

Well Name: MARIE D04-09

VERTICAL, ORIGINAL HOLE, 10/30/2021 9:07:16 AM

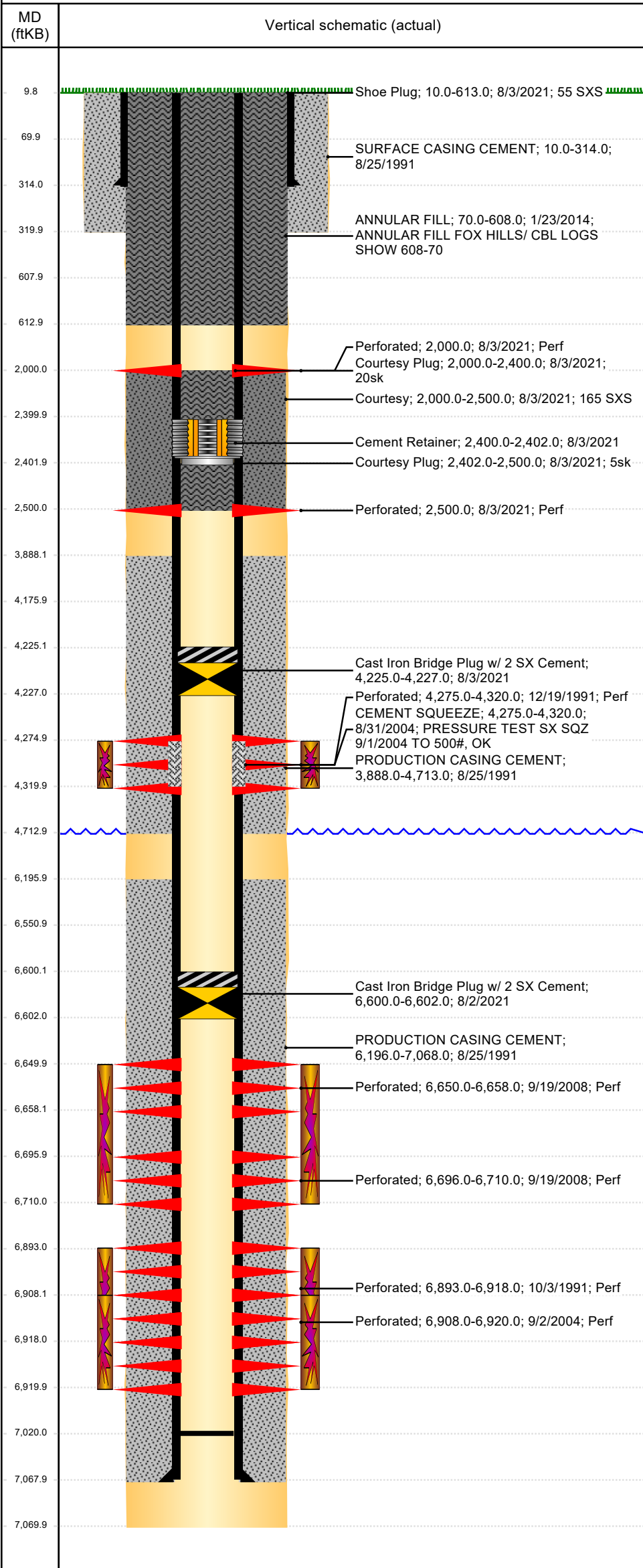

Well Header									
API 05-123-15123		Business Unit DJ BASIN			District 15		Well Configuration Type VERTICAL		
KB - GL / MSL (ftKB) 10.00		Spud Date 8/21/1991		P & A Date 9/29/2021		Well Production Status PA			SoRT Yes
Comment									
Surface Location (Congressional)									
Quarter 3 NE	Quarter 4 SE	Section 4	Township 3	Twnshp N N	Range 64	Rng E/W W	Actual Latitude (°) 40.25264666		Actual Longitude (°) -104.54915301
Wellbore Sections									
Section Des			Size (in)			Act Top, MD (ftKB)		Act Btm, MD (ftKB)	
SURFACE			12 1/4			10		320	
PRODUCTION			7 7/8			320		7,070	
Casing Strings									
Csg Des			Run Date		OD (in)	Wt/Len (lb/ft)	Grade	Top, MD (ftKB)	MD (ftKB)
Surface			8/22/1991		8 5/8	24.00		10.0	314.0
Production			8/25/1991		3 1/2	9.20		10.0	7,068.0
Cement									
Des					Start Date		Top (ftKB)		Btm (ftKB)
PRODUCTION CASING CEMENT					8/25/1991		3,888.0		4,713.0
PRODUCTION CASING CEMENT					8/25/1991		6,196.0		7,068.0
SURFACE CASING CEMENT					8/25/1991		10.0		314.0
CEMENT SQUEEZE					8/31/2004		4,275.0		4,320.0
ANNULAR FILL					1/23/2014		70.0		608.0
Courtesy Plug					8/3/2021		2,000.0		2,400.0
Courtesy Plug					8/3/2021		2,402.0		2,500.0
Courtesy					8/3/2021		2,000.0		2,500.0
Shoe Plug					8/3/2021		10.0		613.0
Zone Statuses									
Zone Name	Status Date	Status	Fluid Type	Job				Prod Method	
CODELL	10/7/2016	SI	Water	RE-FRAC, 8/27/2004 00:00 PLUG AND ABANDON, 7/30/2021 00:00				Flowing	
CODELL	8/2/2021	P&A							
SUSSEX	8/31/2004	AB							
SUSSEX	8/2/2021	P&A							
NIOBRARA	1/30/2010	PR							
NIOBRARA	8/2/2021	P&A	Water						
Perforation Data									
Linked Zone		Bnch/Stg	Entered Shot Total	Top (ftKB)		Btm (ftKB)		Date	
SUSSEX, ORIGINAL HOLE NIOBRARA, ORIGINAL HOLE NIOBRARA, ORIGINAL HOLE CODELL, ORIGINAL HOLE CODELL, ORIGINAL HOLE			48	2,000.00		2,000.00		8/3/2021	
				2,500.00		2,500.00		8/3/2021	
				4,275.00		4,320.00		12/19/1991	
				6,650.00		6,658.00		9/19/2008	
				6,696.00		6,710.00		9/19/2008	
				6,893.00		6,918.00		10/3/1991	
				6,908.00		6,920.00		9/2/2004	
Stimulation Intervals									
Zone			Start Date		Top (ftKB)		Btm (ftKB)		
SUSSEX, ORIGINAL HOLE			12/20/1991		4,275.0		4,320.0		
NIOBRARA, ORIGINAL HOLE			10/8/2008		6,650.0		6,710.0		
CODELL, ORIGINAL HOLE			10/5/1991		6,893.0		6,918.0		
CODELL, ORIGINAL HOLE			9/8/2004		6,908.0		6,920.0		
Other In Hole									
Run Date	Des				Make	OD (in)	Top (ftKB)	Btm (ftKB)	
8/2/2021	Cast Iron Bridge Plug w/ 2 SX Cement					2.992	6,600.0	6,602.0	
8/3/2021	Cast Iron Bridge Plug w/ 2 SX Cement					2.992	4,225.0	4,227.0	
8/3/2021	Cement Retainer					2.992	2,400.0	2,402.0	
Logs									
Date		Type				Top, MD (ftKB)		Btm, MD (ftKB)	
8/25/1991		COMPENSATED DENSITY LOG				3,850.0		7,030.0	
8/25/1991		DUAL INDUCTION LOG				3,850.0		4,600.0	
8/25/1991		MICRORESISTIVITY LOG				3,850.0		4,600.0	
8/30/1991		SONIC CEMENT BOND LOG				4,015.0		7,020.0	
6/17/2013		GYRO				0.0		6,850.0	
1/24/2014		CBL/CCL/GR				10.0		1,024.0	

Well Name: MARIE D04-09

VERTICAL, ORIGINAL HOLE, 10/30/2021 9:07:16 AM

Plug Back Total Depths

