

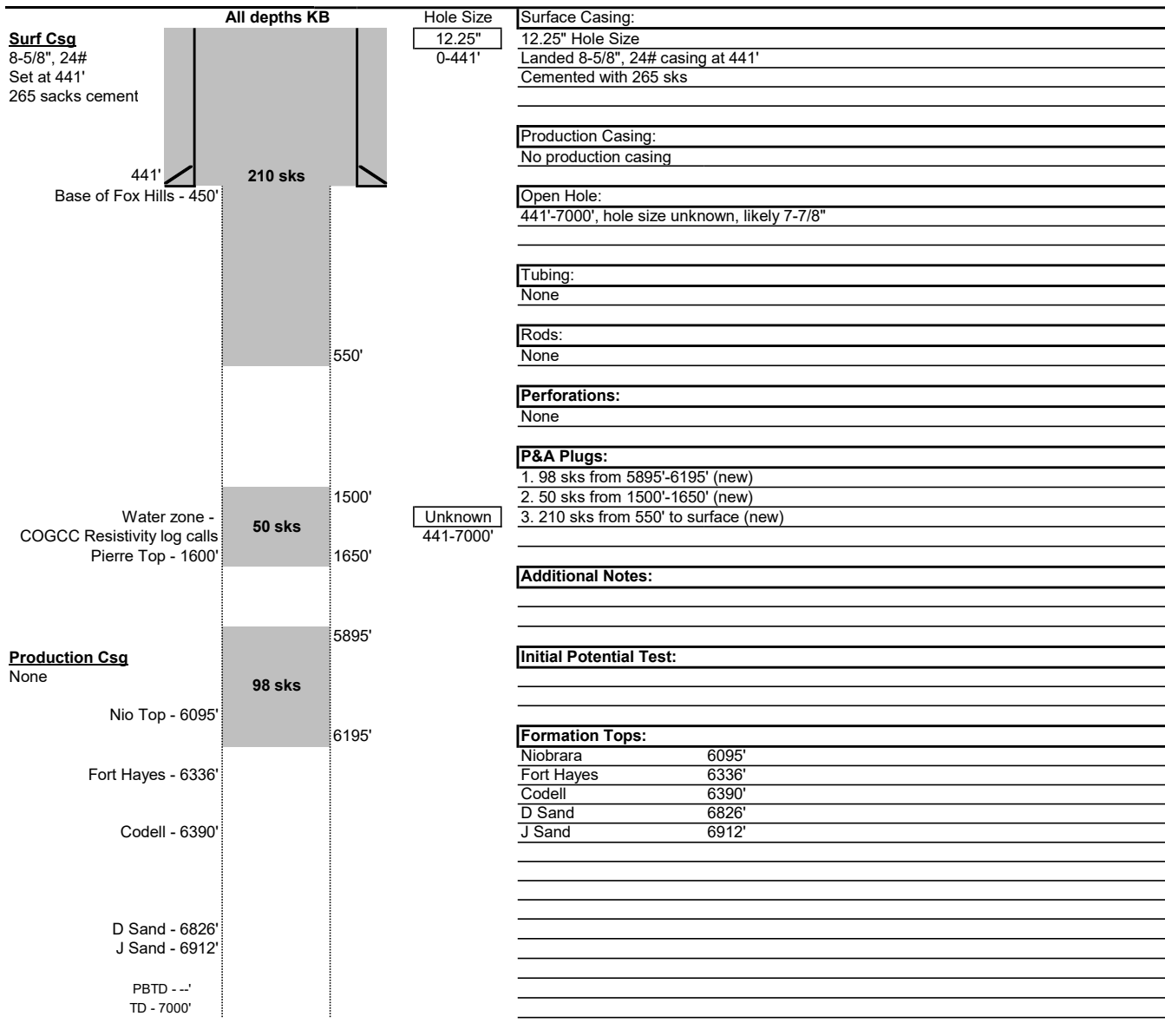

Proposed Wellbore Schematic

Well Name: Buckingham State 9-36
 Location: 2040 FSL & 600 FEL NESE Sec. 36 T8N R60W
 County: Weld
 API #: 05-123-14681
 Co-ordinates: 40.617205 / -104.032711
 Elevations: GROUND: 4948'
 KB: 4958'
 PBTD: --
 TD: 7000'

Date Prepared: 7/29/2021
 Last Updated: 9/28/2021
 Spud Date: 8/13/1990
 Completion Start Date: N/A
 Last Workover Date: N/A
 Prepared by: Ariana Solis
 Updated by: Jake Van Bramer



PBTD - --'
 TD - 7000'