

Inspection Photos

API: 071-06094

Operator: AMOCO PRODUCTION COMPANY

Inspection Date: 10/19/2021



COLORADO

**Oil & Gas Conservation
Commission**

Department of Natural Resources

API: 071-06094 | Date: 10/19/2021

Inspection Photos



Photo 1. Drone aerial photo facing east toward the well site location. The access road and pad remain and were not recontoured back to the original condition per the rules.



COLORADO
Oil & Gas Conservation
Commission

Department of Natural Resources

API: 071-06094 | Date: 10/19/2021

Inspection Photos



Photo 2. Facing north toward the location. There is now rilling erosion that occurred along the fill slope since the previous inspection. The stormwater BMP's are not sufficient as previously indicated and have not been maintained.



COLORADO
Oil & Gas Conservation
Commission

Department of Natural Resources

API: 071-06094 | Date: 10/19/2021

Inspection Photos



Photo 3. Facing northeast toward the location. A vertical unstable cut slope still remains. The fill slope material was not resloped back to the cut slope.



COLORADO
Oil & Gas Conservation
Commission

Department of Natural Resources

API: 071-06094 | Date: 10/19/2021

Inspection Photos



Photo 4. Facing east toward the fill slope. Stormwater controls were not sufficient and erosion has since occurred along the fill slope. The red arrows point to the two rows of wattles that are now filled in with sediment since previous inspection.



COLORADO
Oil & Gas Conservation
Commission

Department of Natural Resources

API: 071-06094 | Date: 10/19/2021

Inspection Photos



Photo 5. Facing closer to the fill slope shows the rilling erosion that has occurred. The wattles are not maintained and have filled in with sediment.



COLORADO
Oil & Gas Conservation
Commission

Department of Natural Resources

API: 071-06094 | Date: 10/19/2021

Inspection Photos



Photo 6. The straw wattles along the cut slope are displaced and not maintained. Previous corrective action was not performed.



COLORADO
Oil & Gas Conservation
Commission

Department of Natural Resources

API: 071-06094 | Date: 10/19/2021

Inspection Photos



Photo 7. Facing east toward the location which was not recontoured per the rules. The red arrows point to fill material which could have been pushed back to original contour. The yellow arrow shows fill material which is about 20ft. from the original grade.



COLORADO
Oil & Gas Conservation
Commission

Department of Natural Resources

API: 071-06094 | Date: 10/19/2021

Inspection Photos



Photo 8. Facing northeast toward the access road which was not recontoured and reclaimed. The access road switches back and dead ends at the location.



COLORADO
Oil & Gas Conservation
Commission

Department of Natural Resources

API: 071-06094 | Date: 10/19/2021

Inspection Photos



Photo 9. Facing south toward the drainage bottom which was disturbed to access the location shown at red arrow. There were noxious weeds observed in the area shown at yellow arrow. See previous inspection details.



COLORADO
Oil & Gas Conservation
Commission

Department of Natural Resources

API: 071-06094 | Date: 10/19/2021

Inspection Photos



Photo 10. Facing south toward the road that was built to access the canyon bottom. There is erosion beginning to occur along this area which was not recontoured and reclaimed.



COLORADO
Oil & Gas Conservation
Commission

Department of Natural Resources

API: 071-06094 | Date: 10/19/2021

Inspection Photos

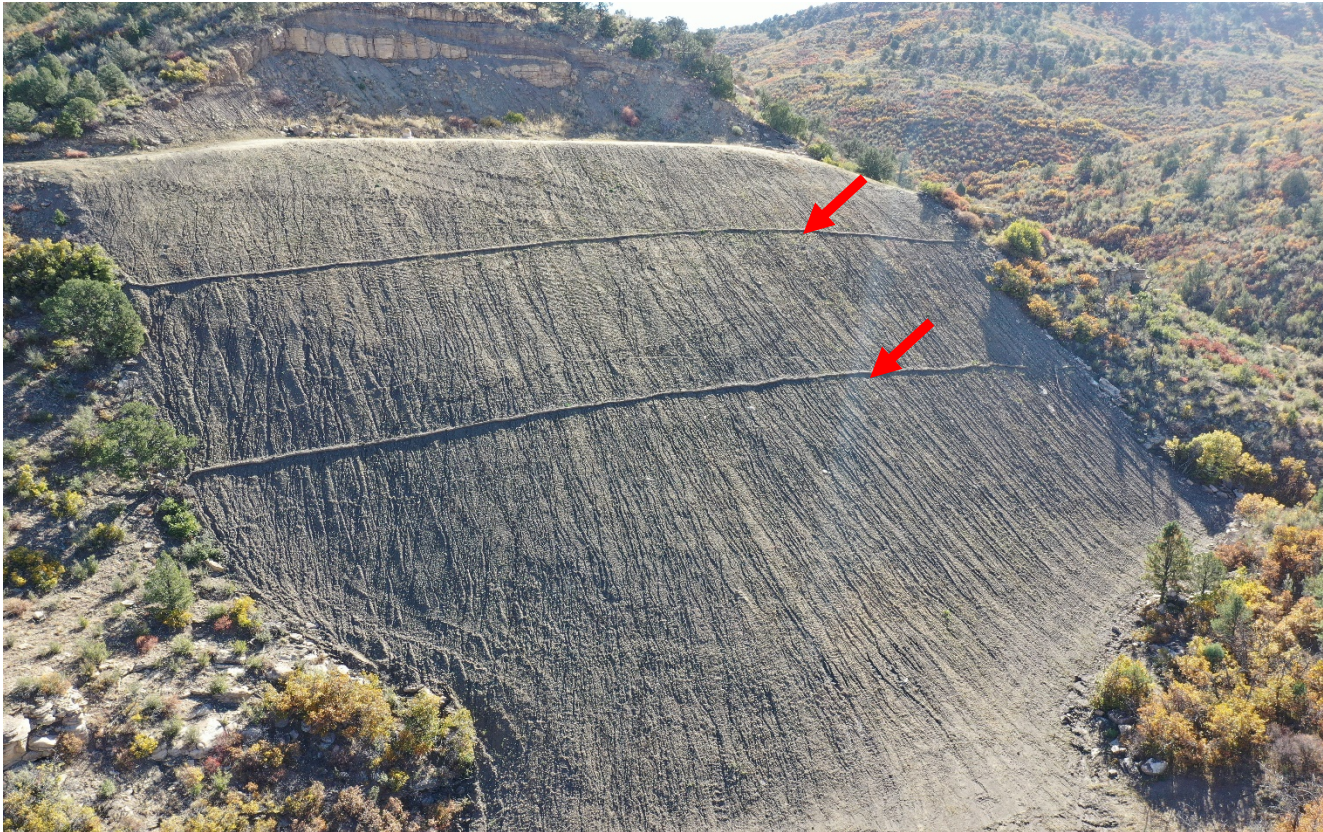

Photo 11. Facing east toward the location from across the canyon. There is not sufficient stormwater controls along the fill slope. The red arrows point to two rows of wattles along the approximate 250 ft. slope. Substantial erosion has occurred along the fill slope since the previous inspection. Corrective action was not performed.



COLORADO
Oil & Gas Conservation
Commission

Department of Natural Resources

API: 071-06094 | Date: 10/19/2021