

Run No.	Tool	Serial Number	Measurement	Sensor Offset (ft)	Bit Offset (ft)	Max O.D. (in)	Min I.D. (in)
1	AutoTrak Curve Steering Unit	14236901	Near Bit Inclination	5.93	6.74	7.000	4.330
1	AutoTrak Curve Steering Unit	14236901	Near Bit VSS	5.93	6.74	7.000	4.330
1	AutoTrak Curve MWD	14367858	Gamma (single)	2.79	12.91	7.000	3.250
1	AutoTrak Curve MWD	14367858	Directional (mag)	12.27	22.39	7.000	3.250
2	AutoTrak Curve Steering Unit	15208060	Near Bit Inclination	5.93	6.74	7.000	4.330
2	AutoTrak Curve Steering Unit	15208060	Near Bit VSS	5.93	6.74	7.000	4.330
2	AutoTrak Curve MWD	14219765	Gamma (single)	2.75	12.91	7.000	3.250
2	AutoTrak Curve MWD	14219765	Directional (mag)	12.27	22.43	7.000	3.250

Service and Tool Mnemonics

Mnemonic	Name	Description
ATC SU	AutoTrak Curve SU	Auto Trak Curve Steering Unit
ATC MWD	AutoTrak Curve MWD	Auto Trak Curve MWD
ATC LCPM	AutoTrak Curve LCPM	Auto Trak Curve LCPM

Comments

1	Depth measurements were obtained from a depth control system not supplied or operated by Baker Hughes. Due to lack of control by Baker Hughes logging engineers, depth calibrations and measurements could not be independently verified.
2	Baker Hughes LWD Run 1 and 2 utilized 6 ¾ inch NaviGamma service (Gamma Ray and Directional) behind a 8 1/2 inch bit and rotary steerable assembly from 1935 to 16873 feet MD (1935 to 6874 feet TVD).
3	The Gamma Ray Apparent (GRAM) data is presented 0 to 300 API, per the customer's request.
4	Several gaps appear in the log due to drilling ahead before the assembly had time to properly power on.

Remarks

Number	Depth (ft)	Hole Section (in)	Run No.	Remark
1	12875.00	8.500	2	The interval from 12875 to 12972 feet MD (6872 feet TVD) was not logged due to a temporary failure of third party depth tracking system
2	16860.00	8.500	2	The interval from 16860 to 16873 feet MD (6874 feet TVD) was not logged due to sensor to bit offset at well TD.

Curve Mnemonics

Presented Curves	Description	Units
ROPA	Depth Averaged ROP 3 ft Average	ft/h
TVD	True Vertical Depth	ft
WOBA	Weight on Bit - Average 1 ft Average	klb
GRAM	Gamma Ray - Apparent - Memory 0.5 ft Average	API
GRIM	Gamma Ray - Data Point Indicator - Memory	unitless
GRTM	Gamma Ray - Time Since Drilled - Memory	min
TCDM	Directional Real-Time Survey Temperature	degF

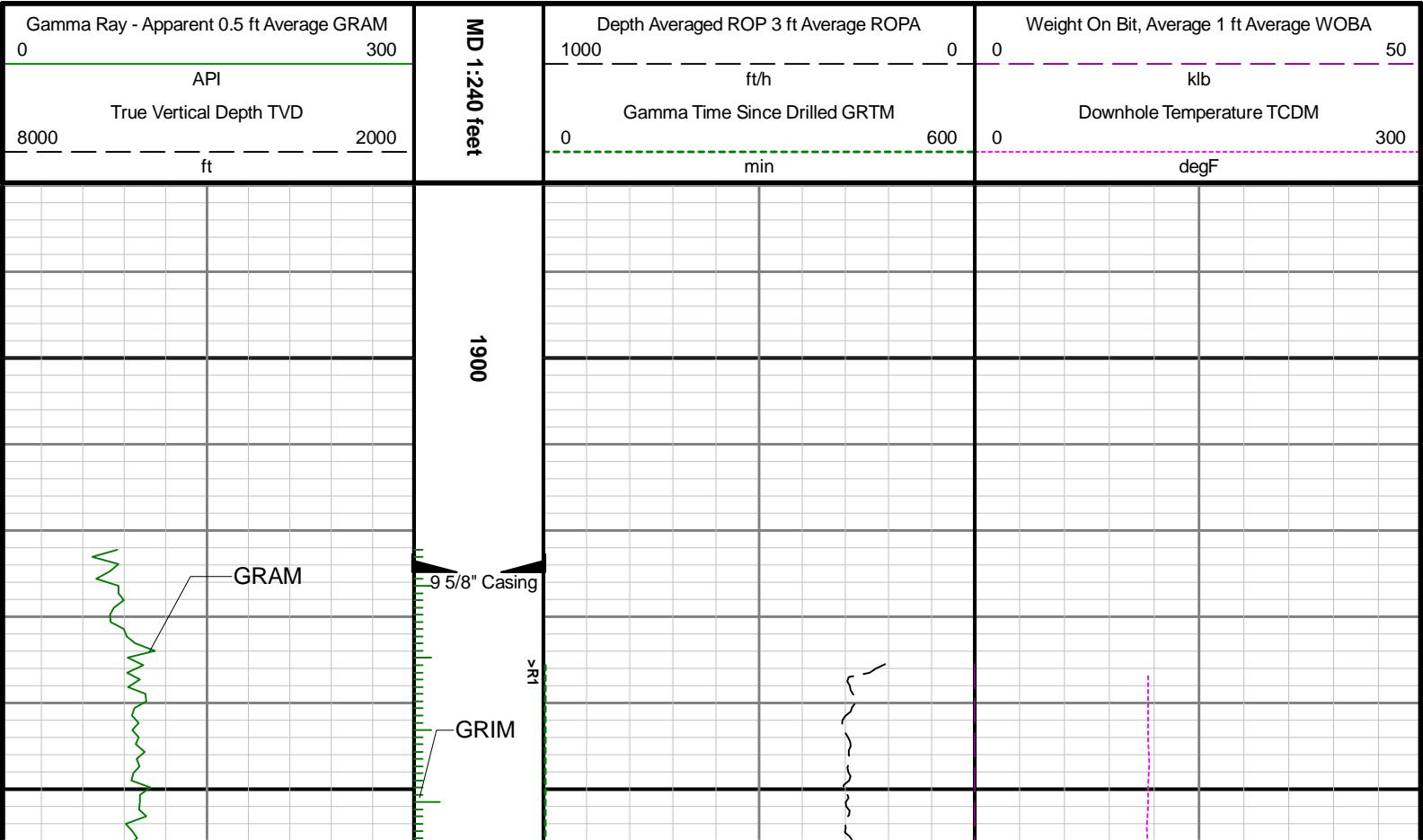

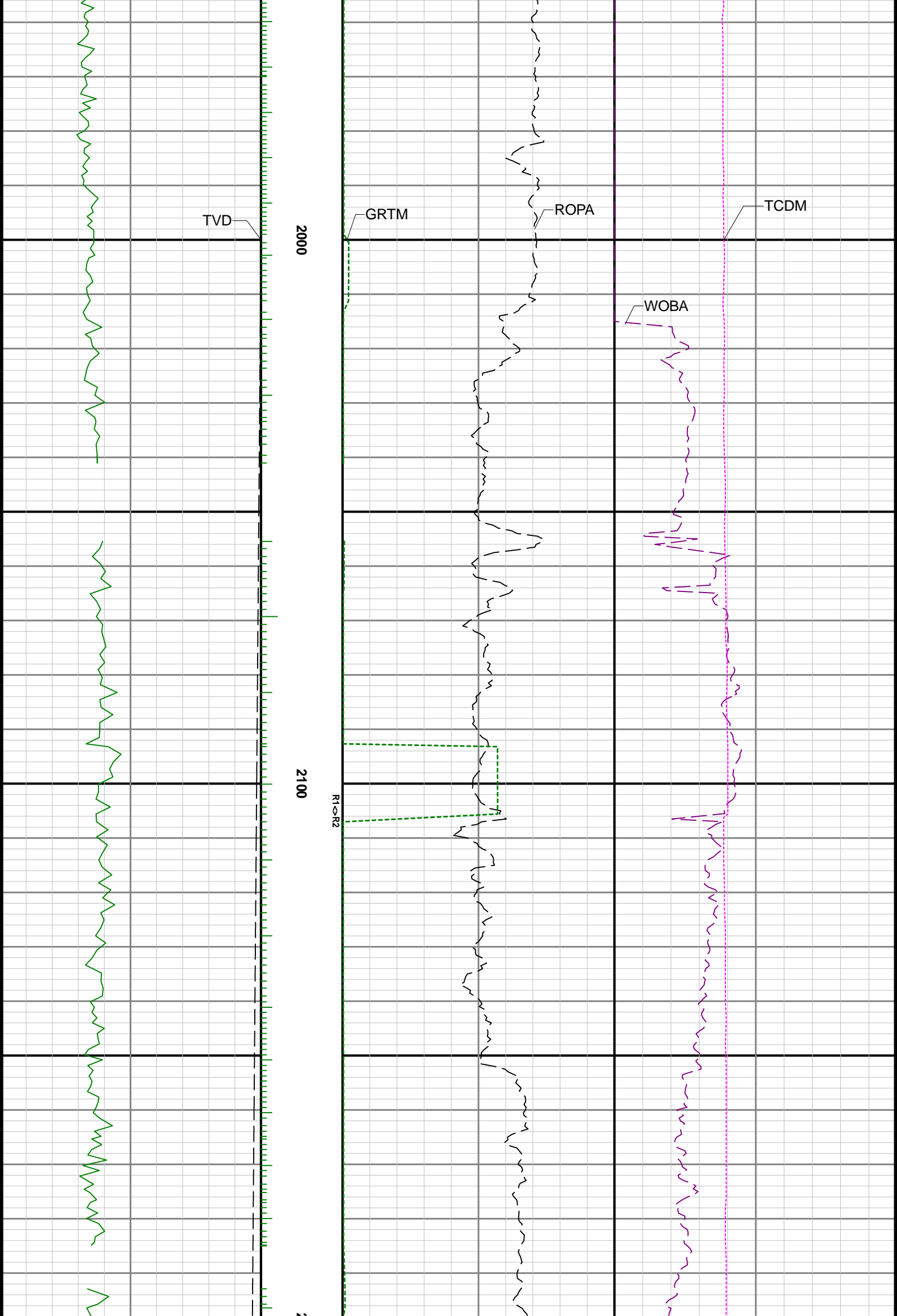

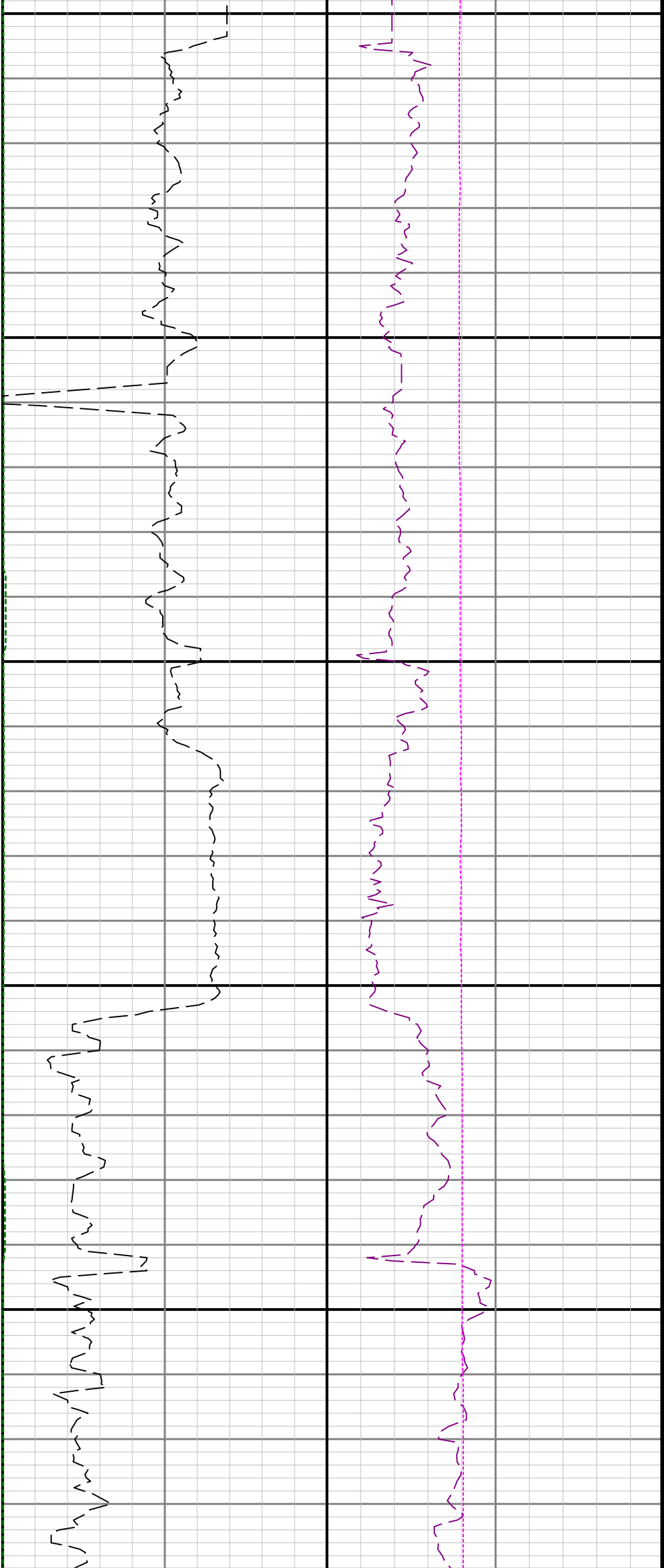

2200

2300

2400

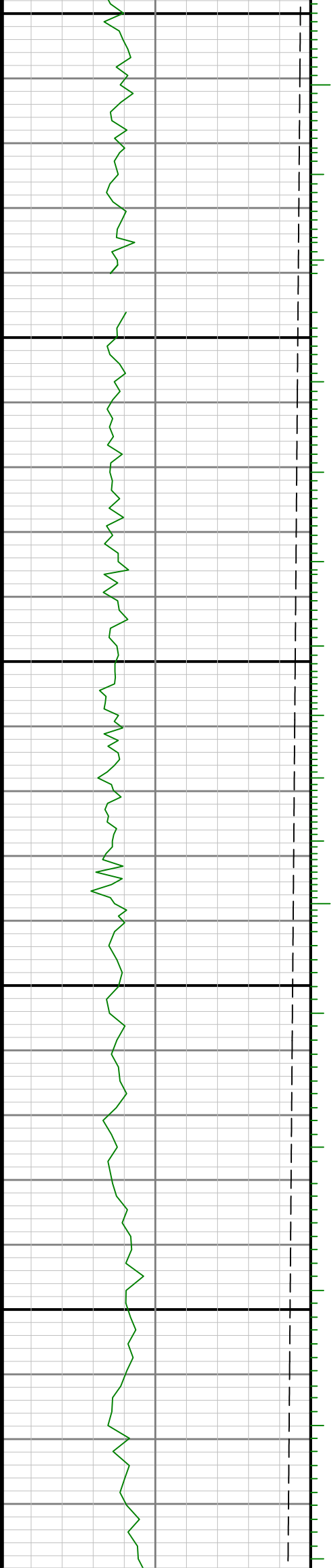

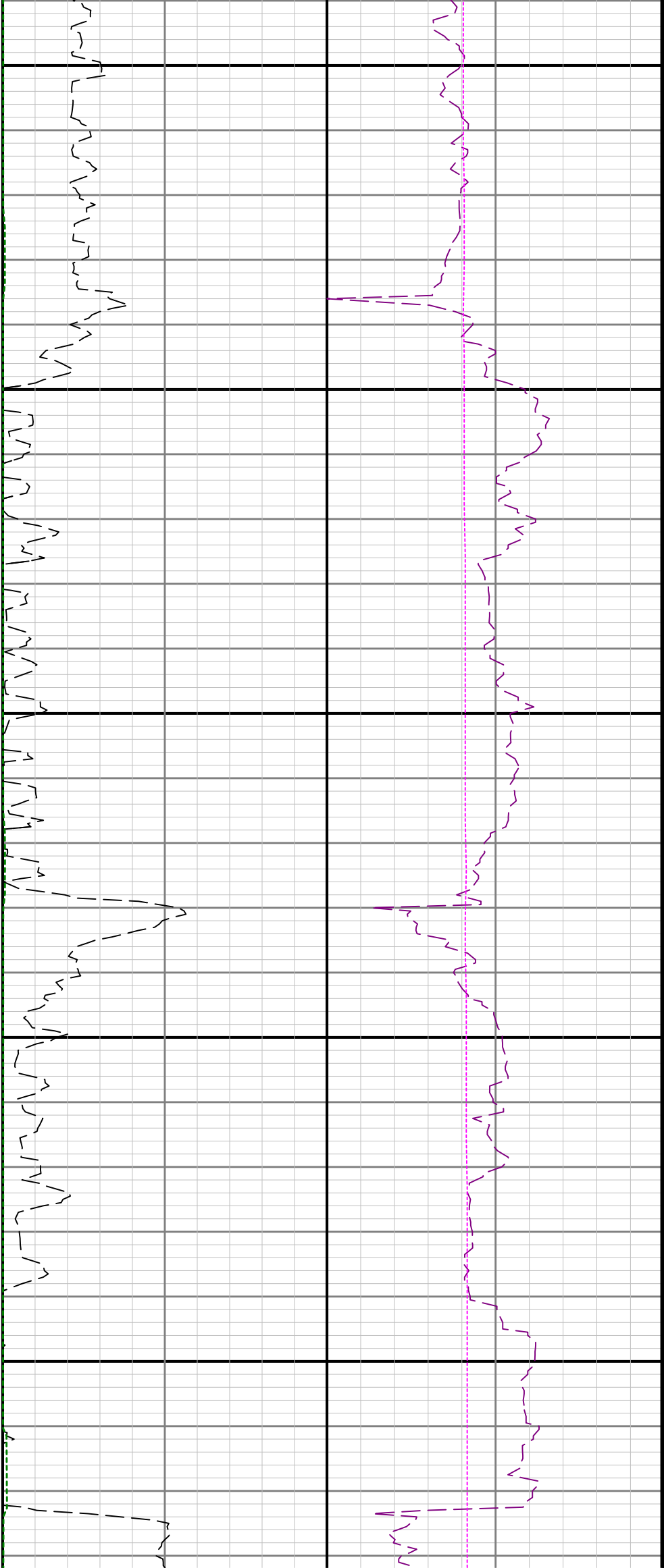

2500

2600

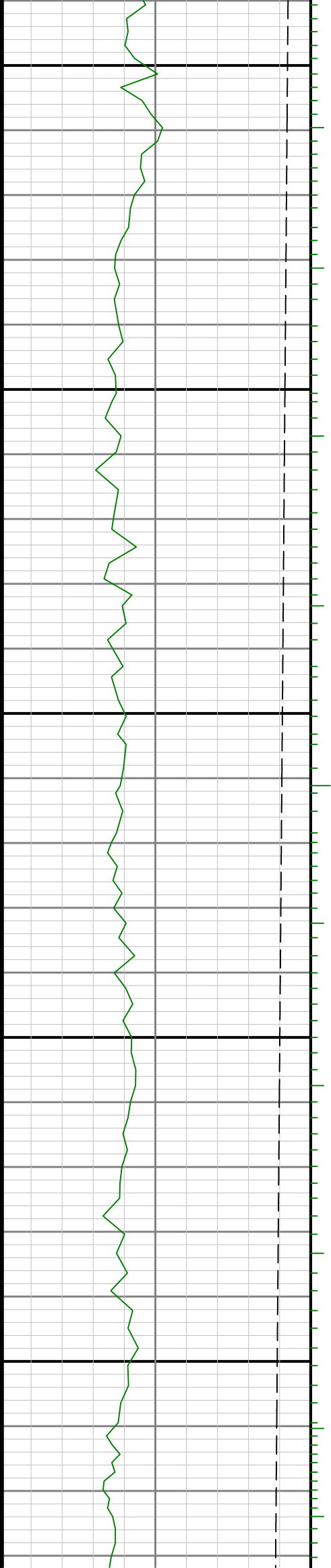
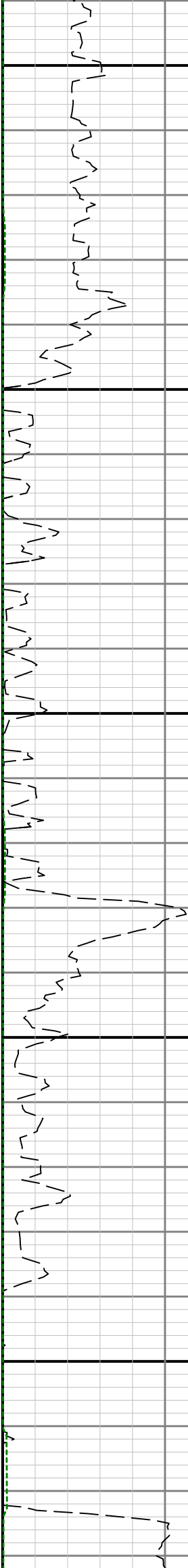

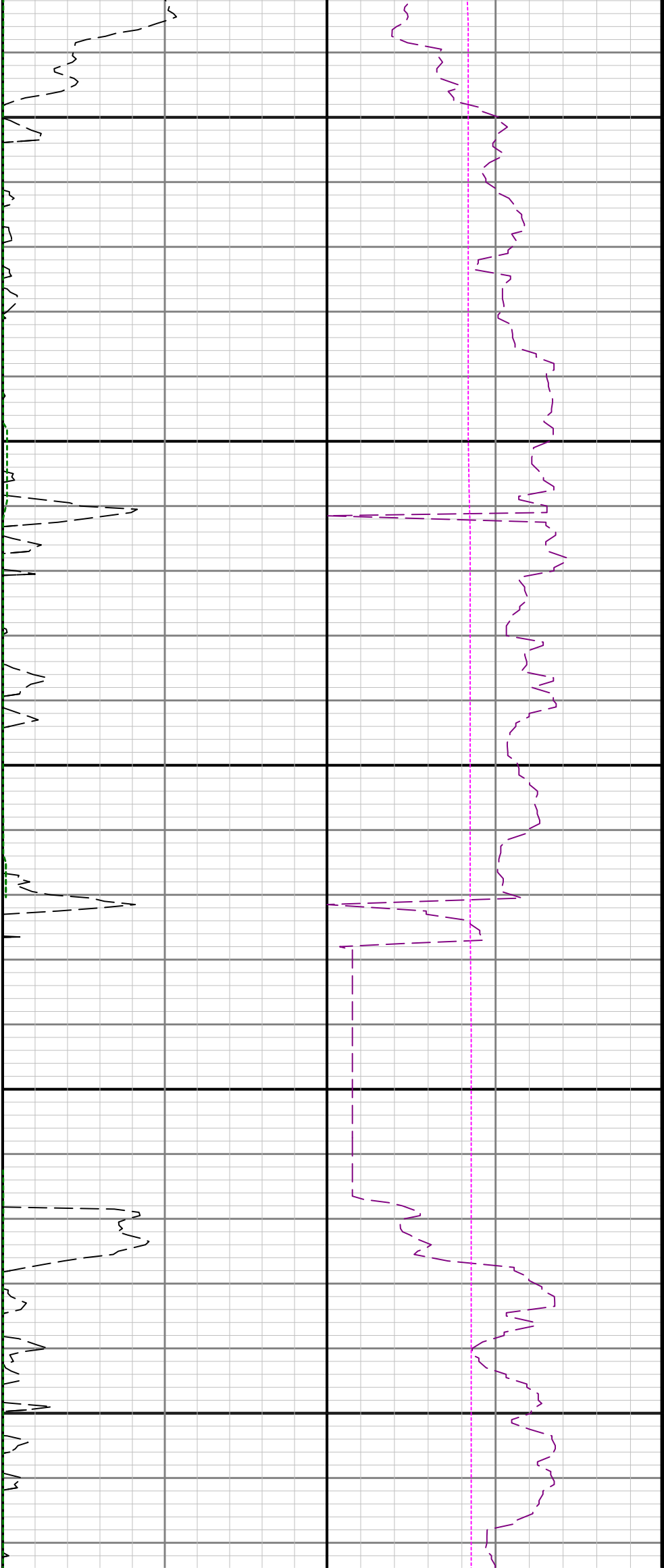

2700

2800

2900

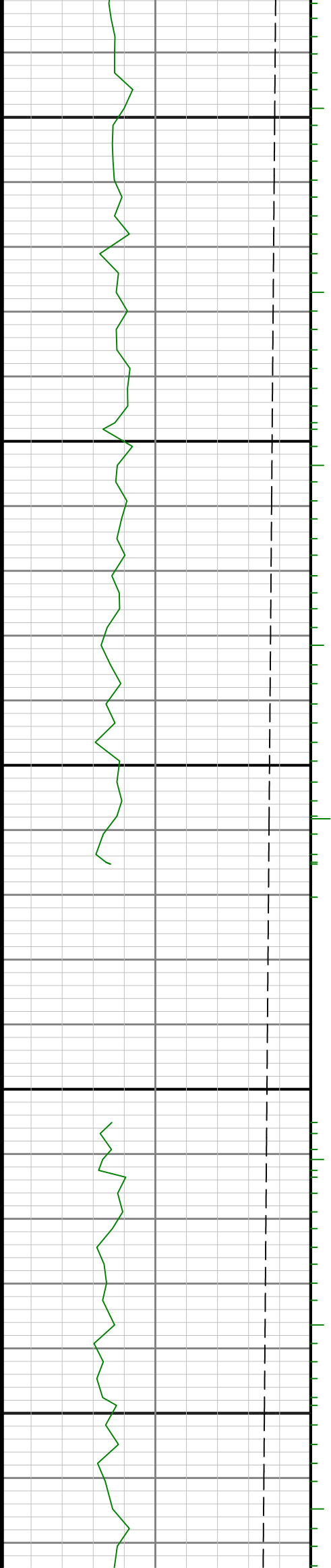

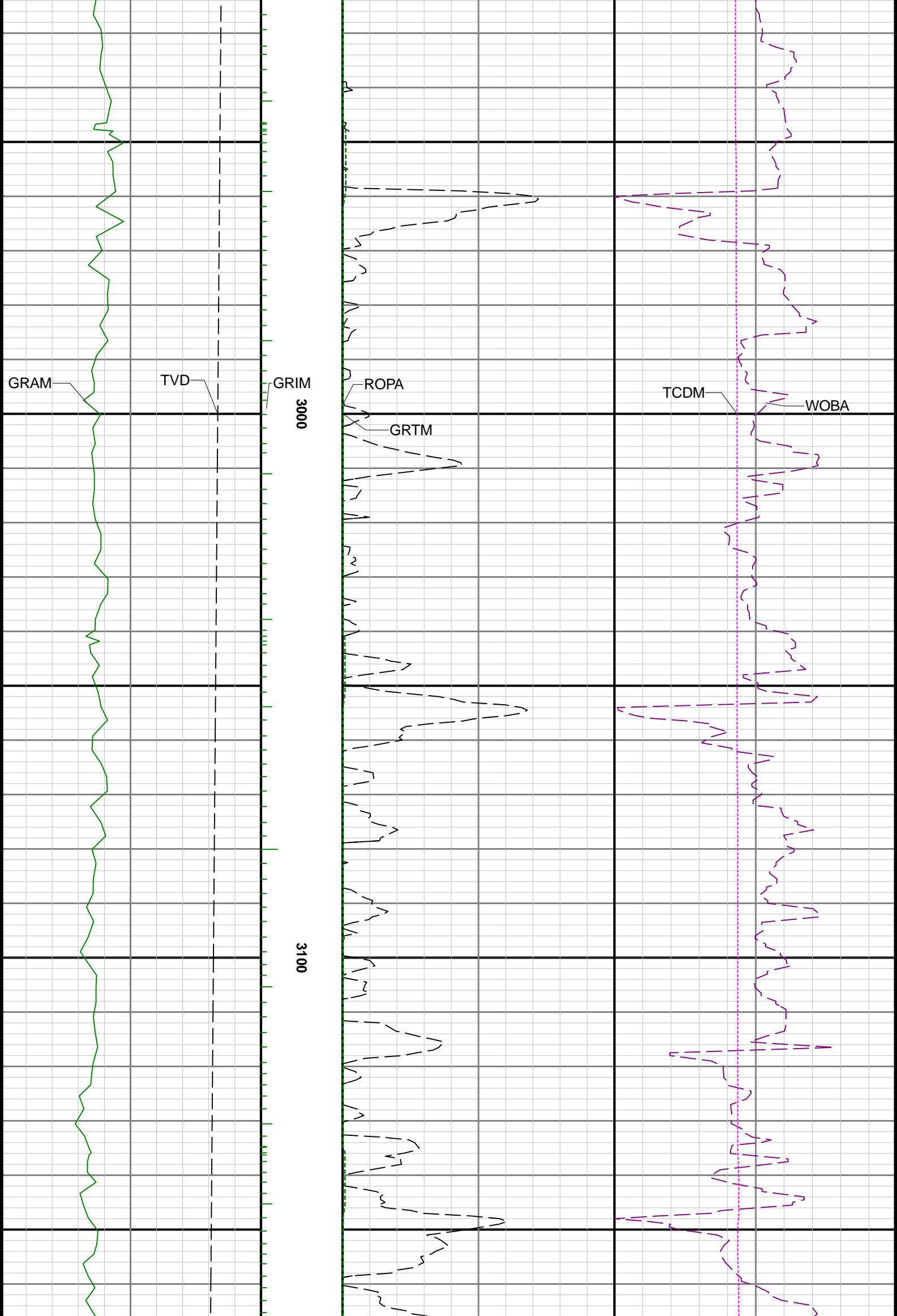

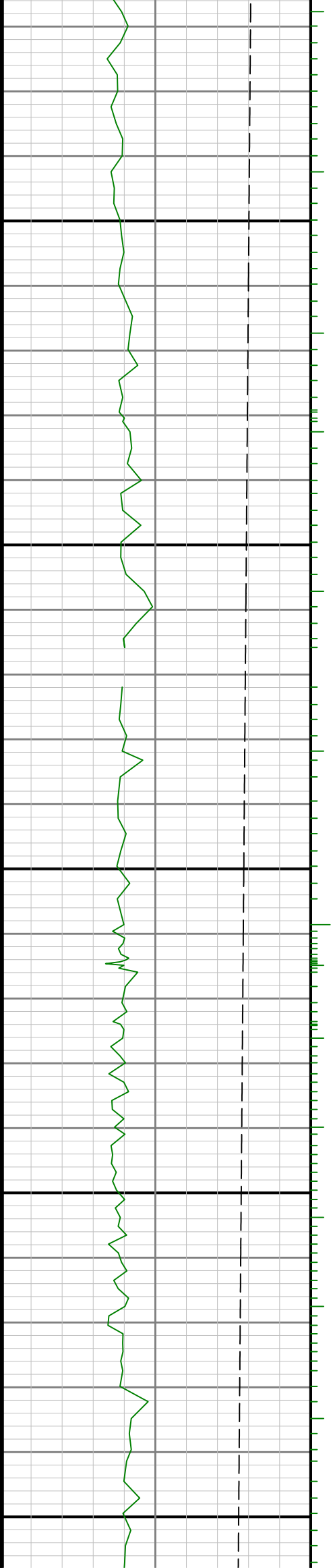
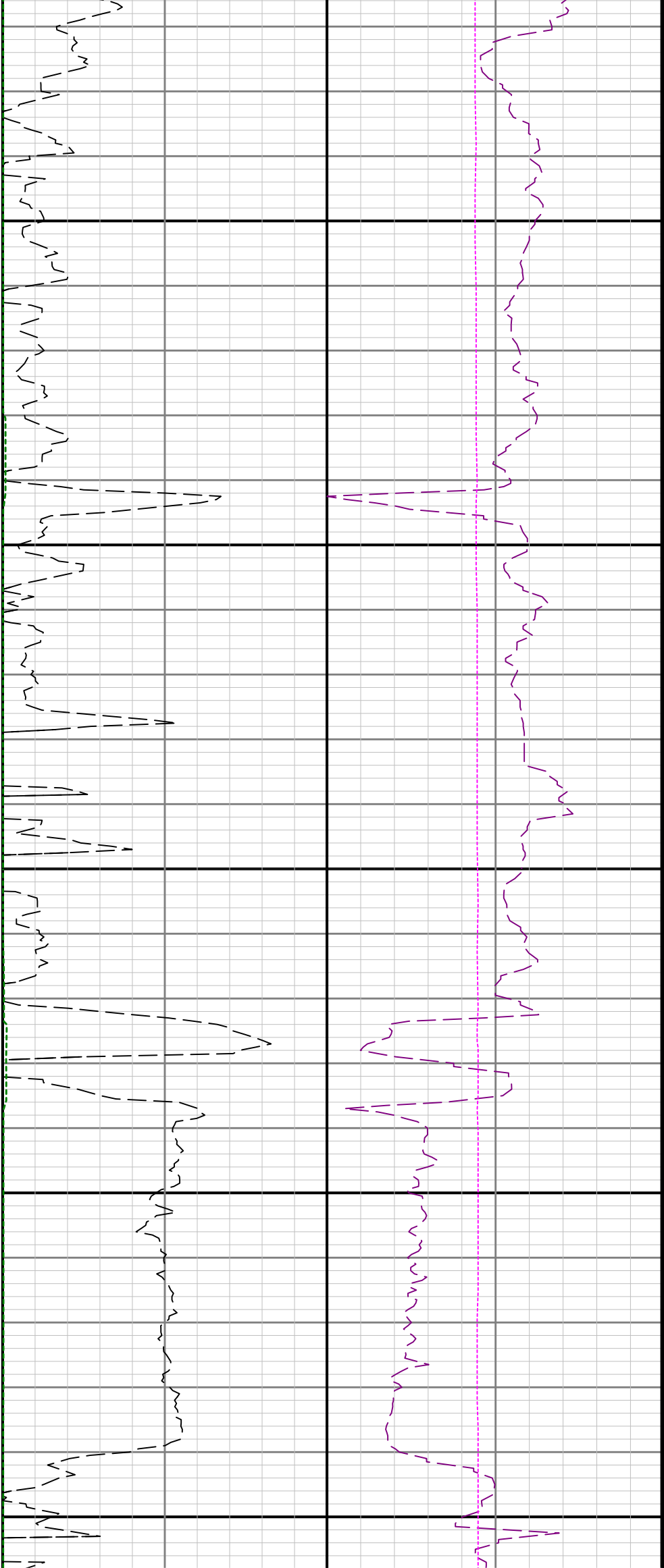

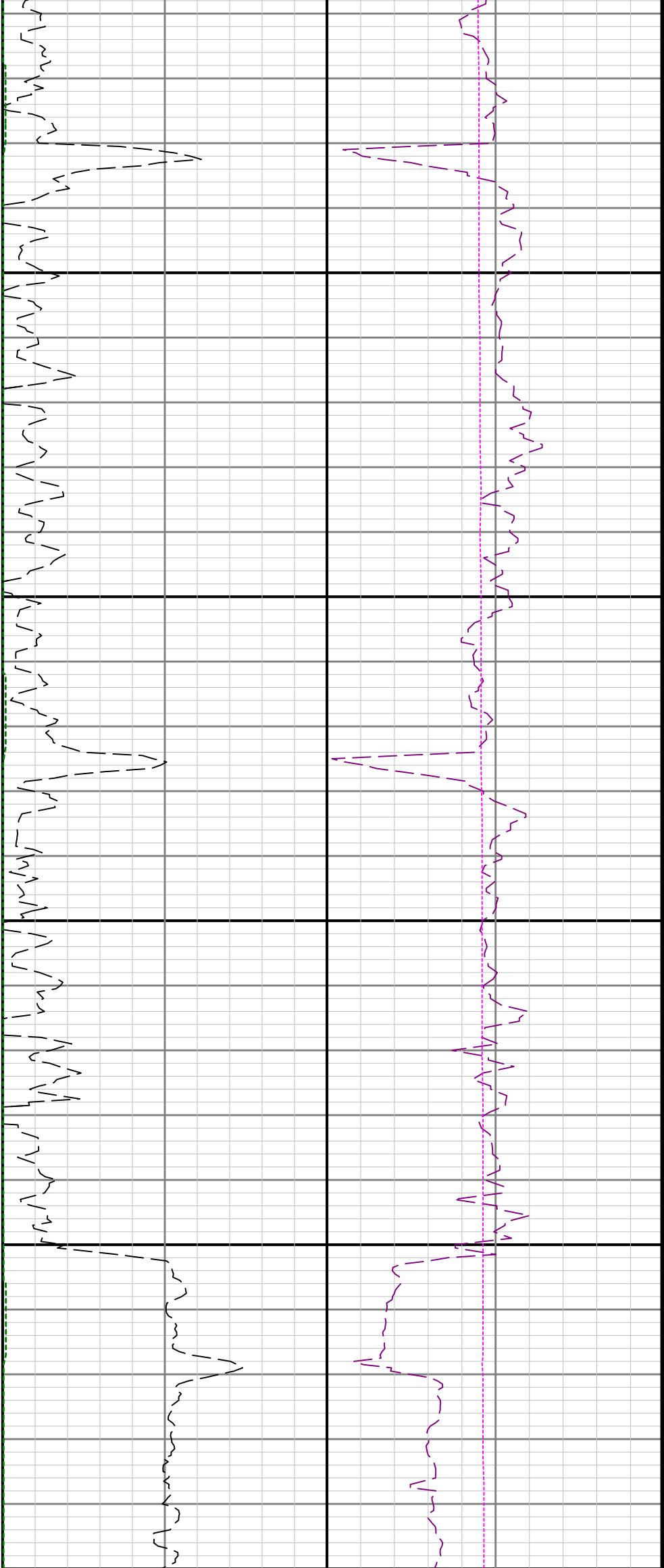

3500

3600

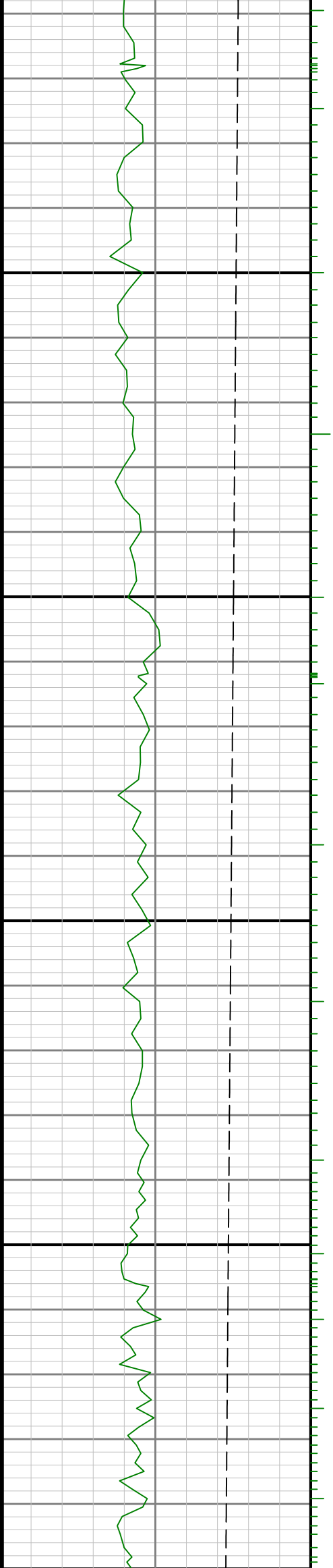

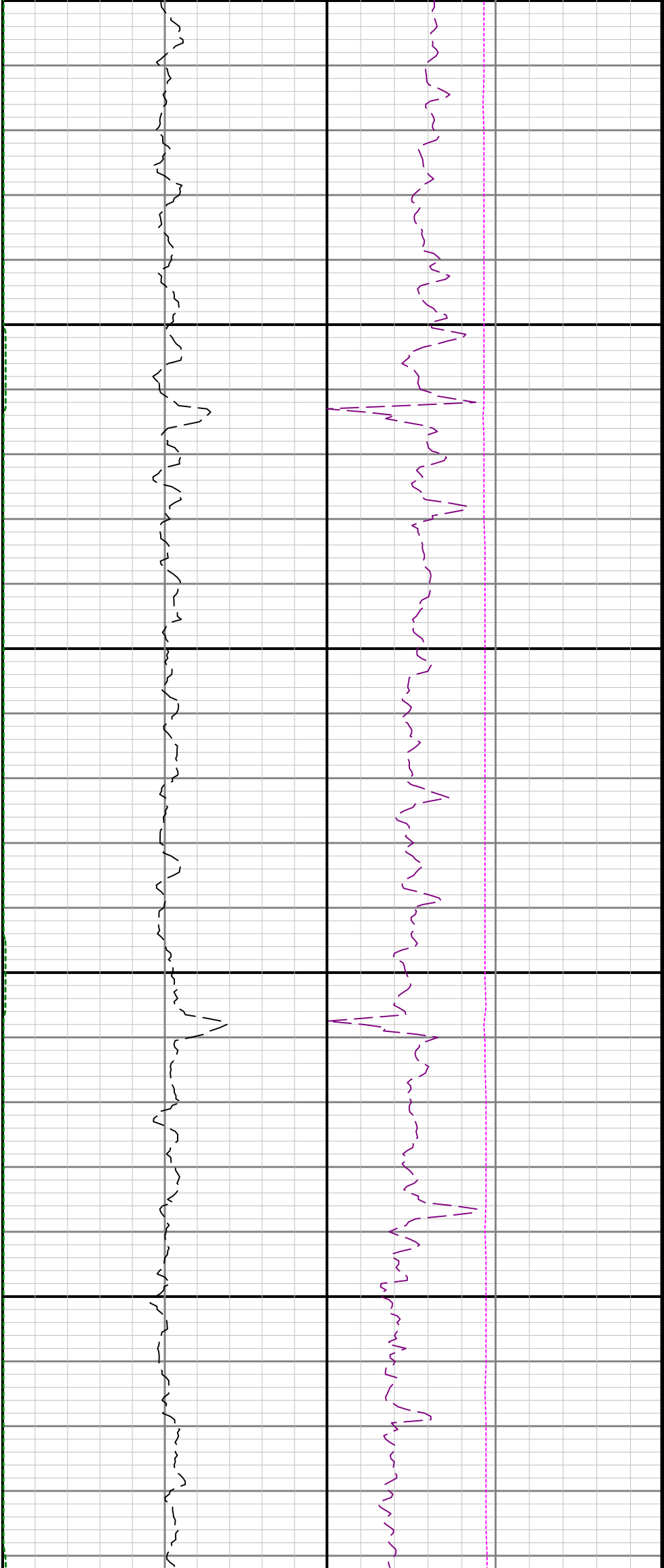

3700

3800

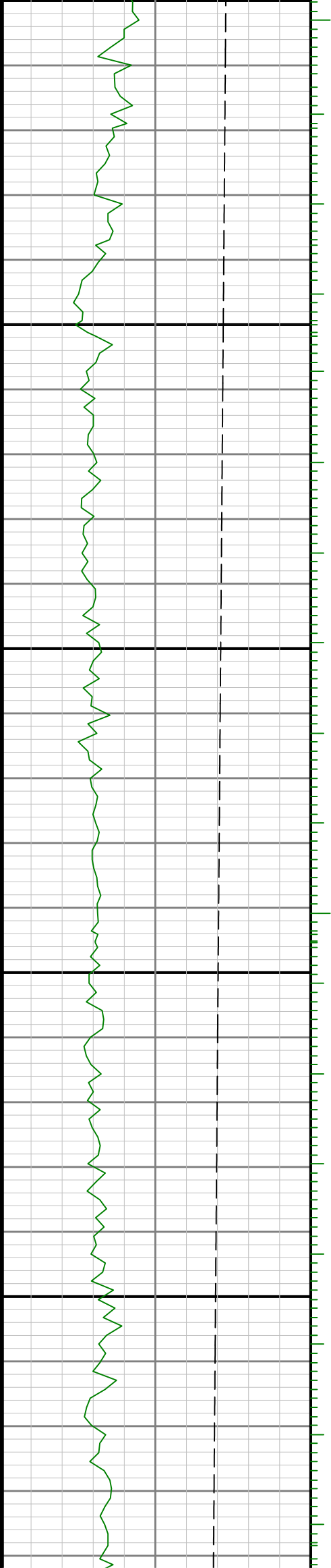

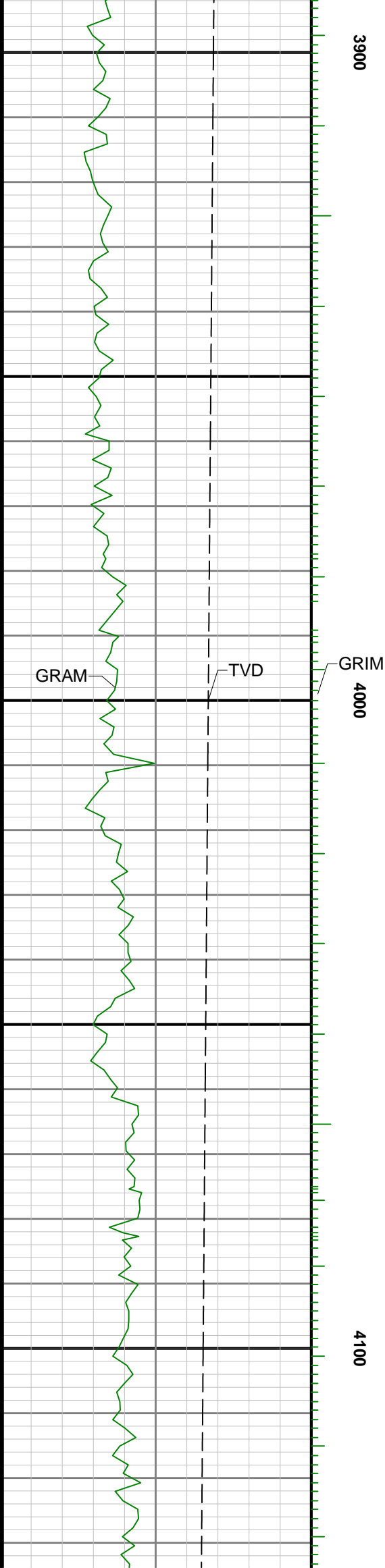
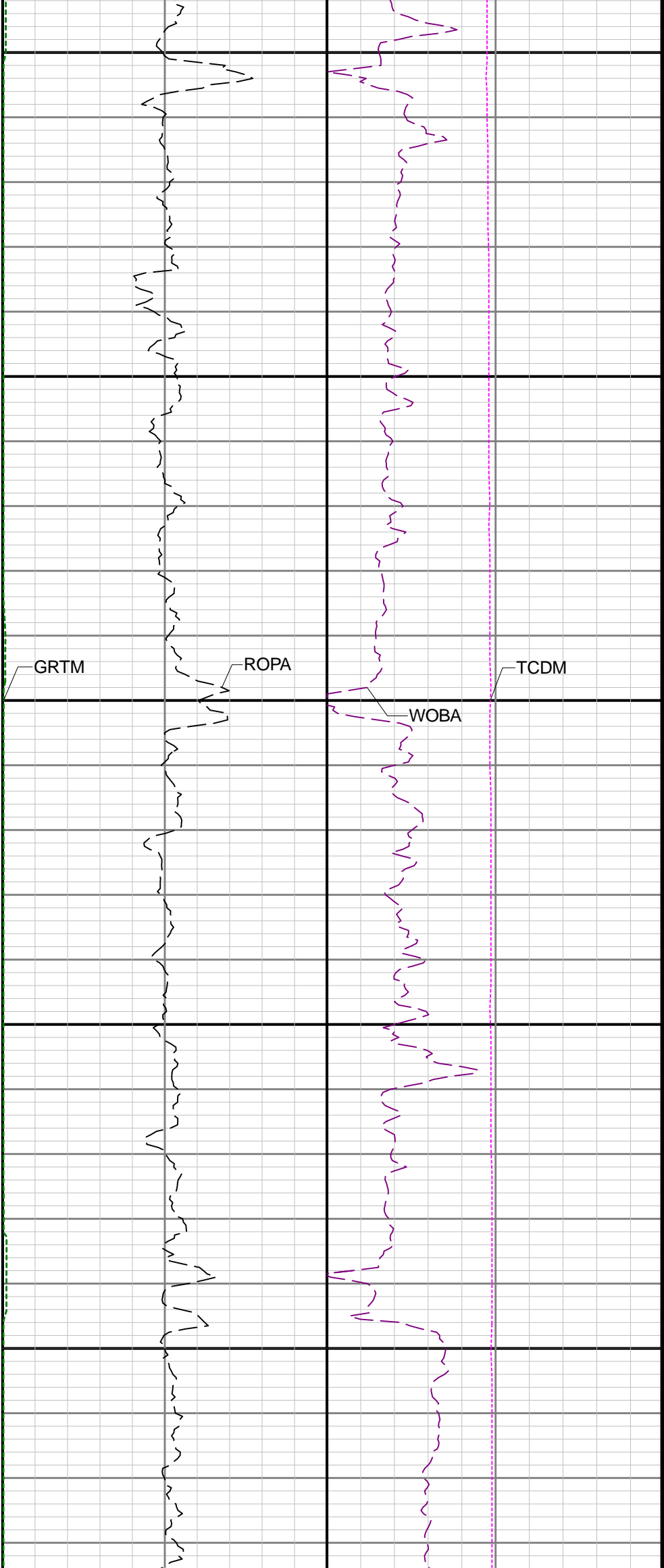

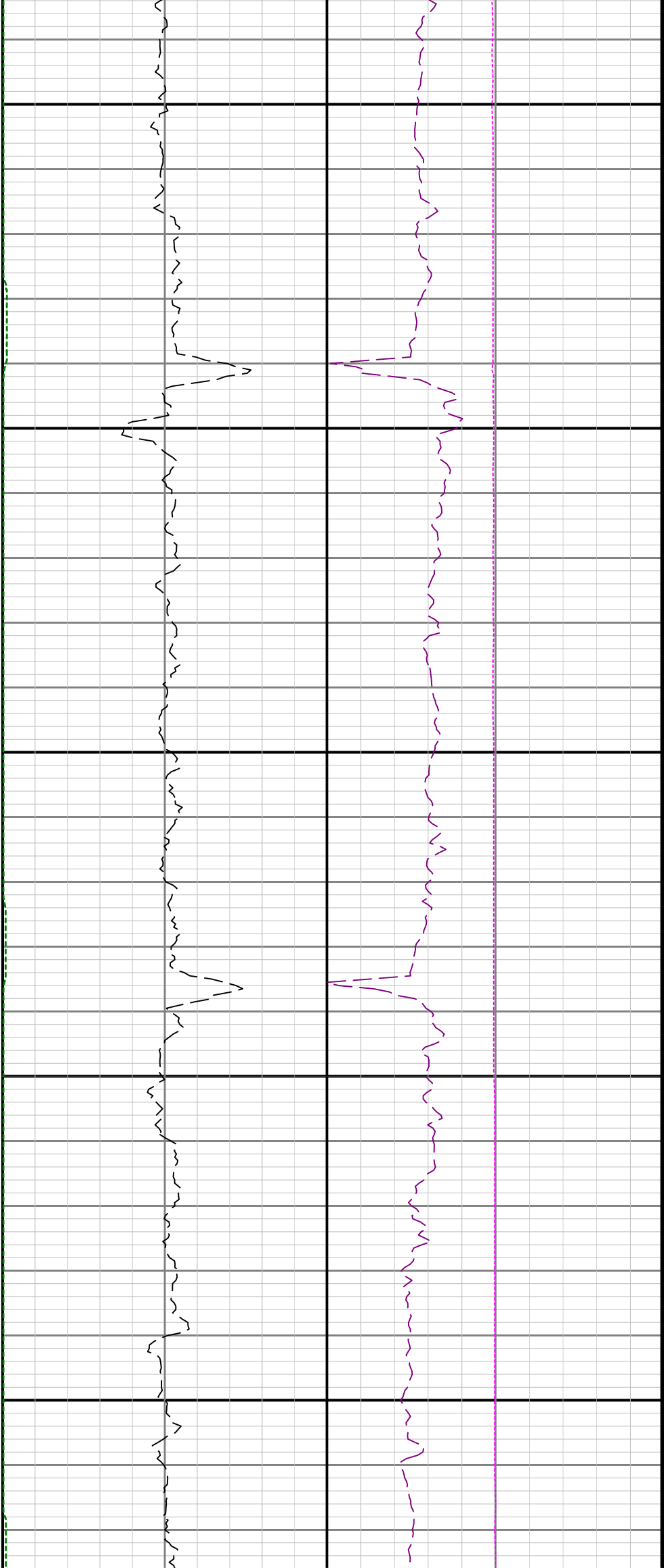

4200

4300

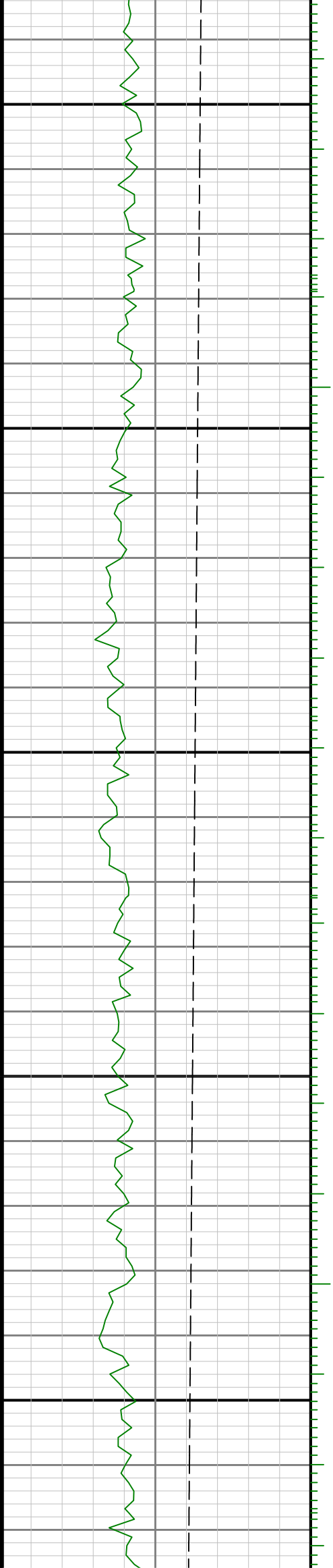

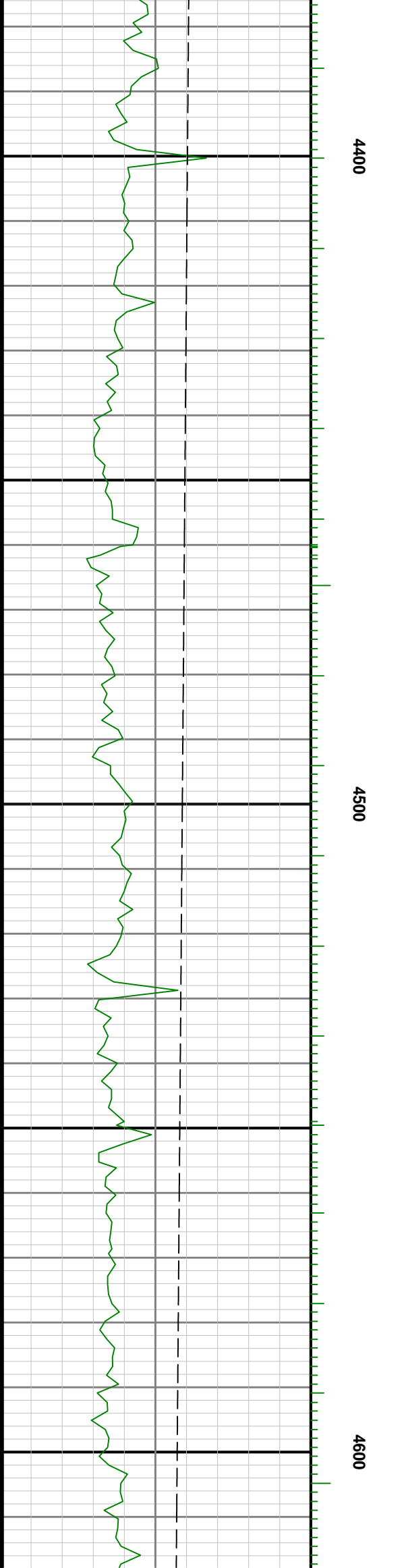
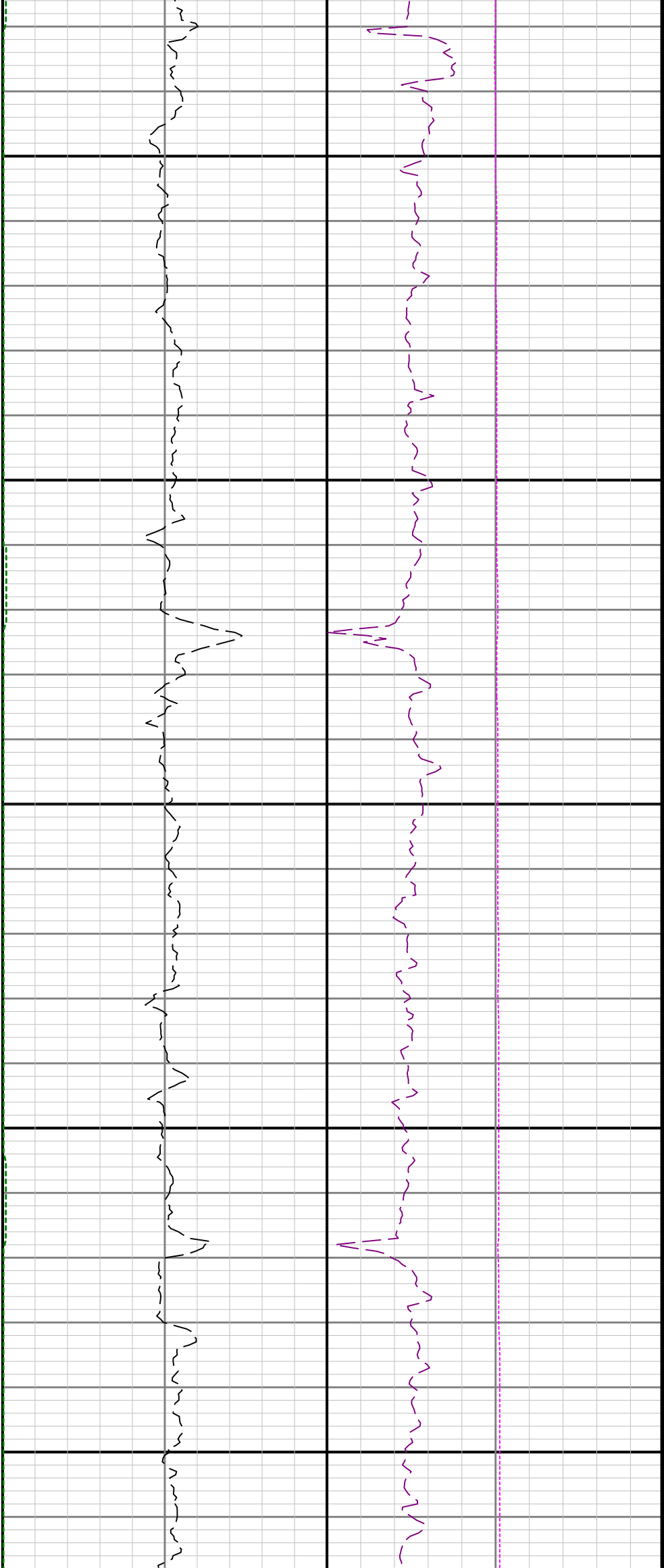

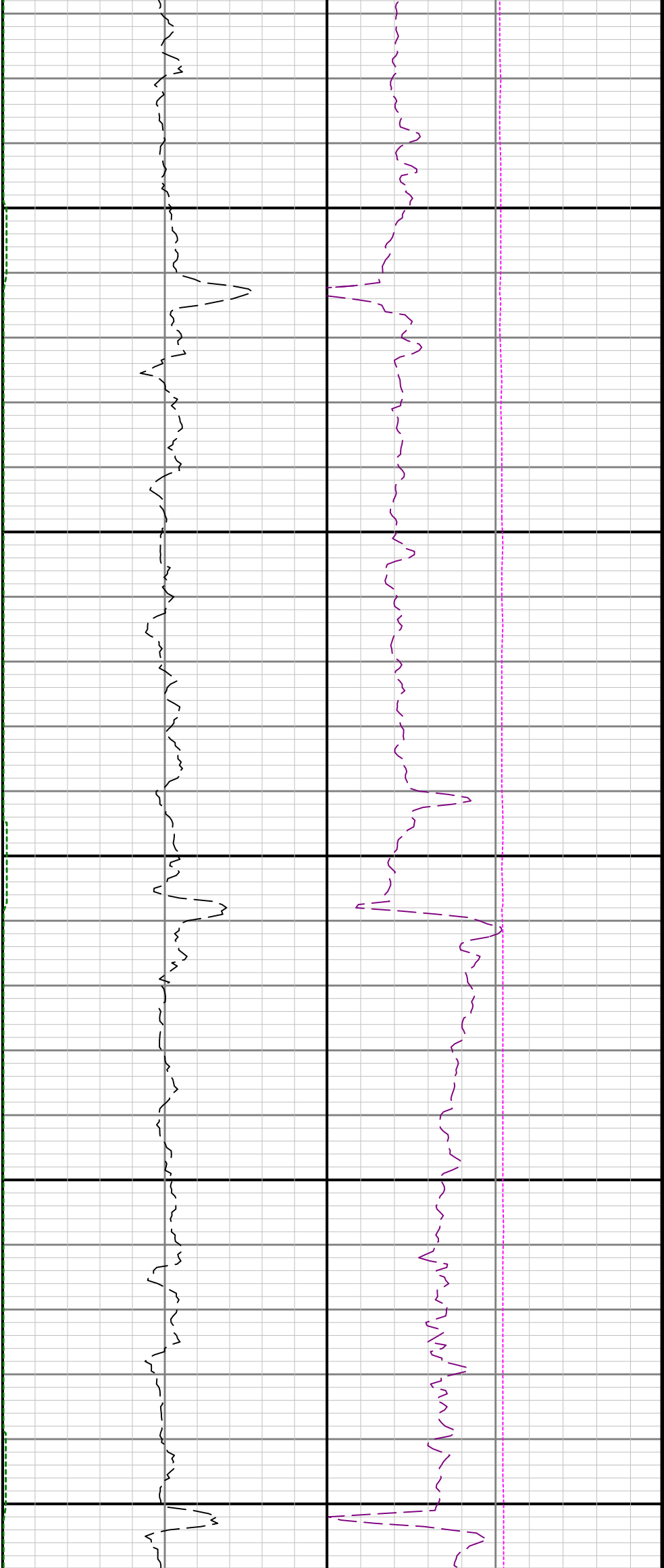

4700

4800

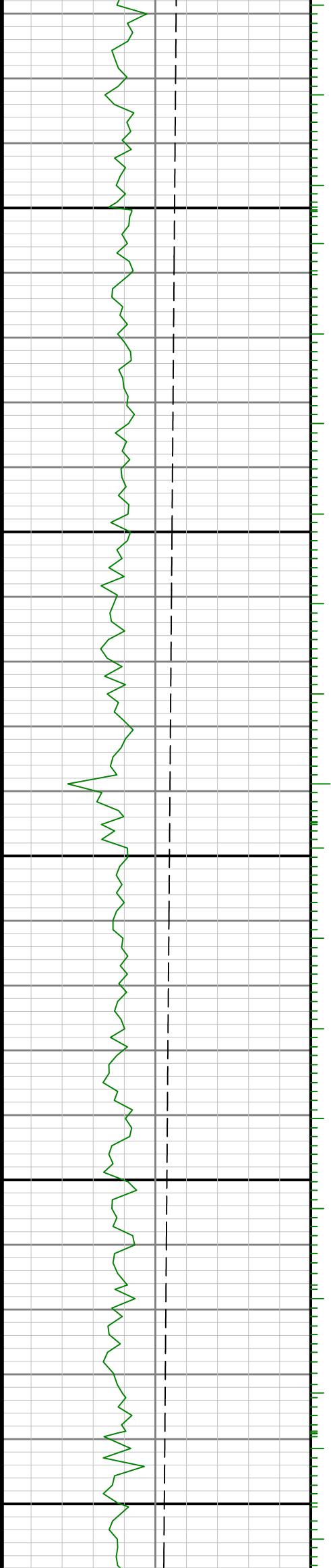

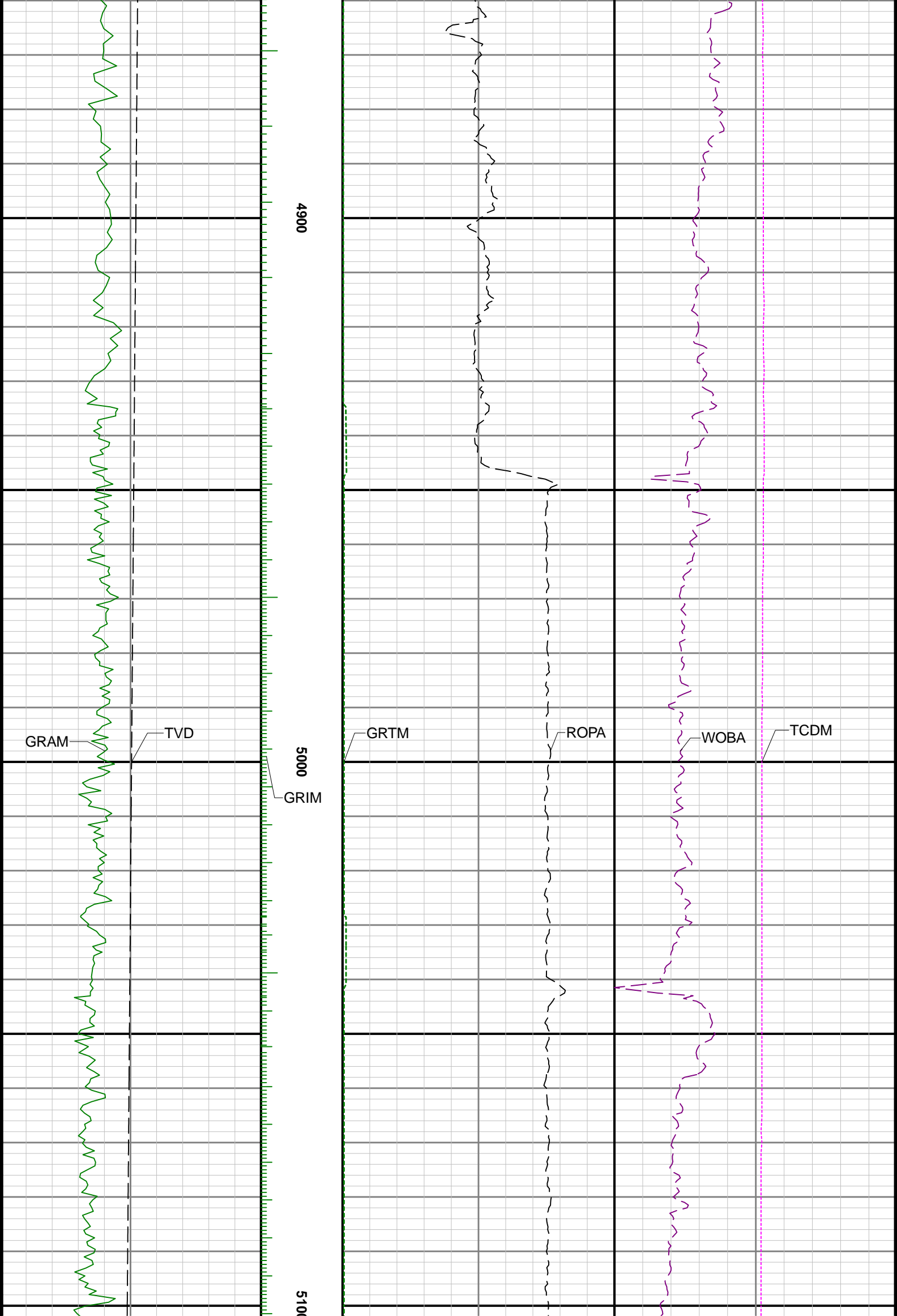

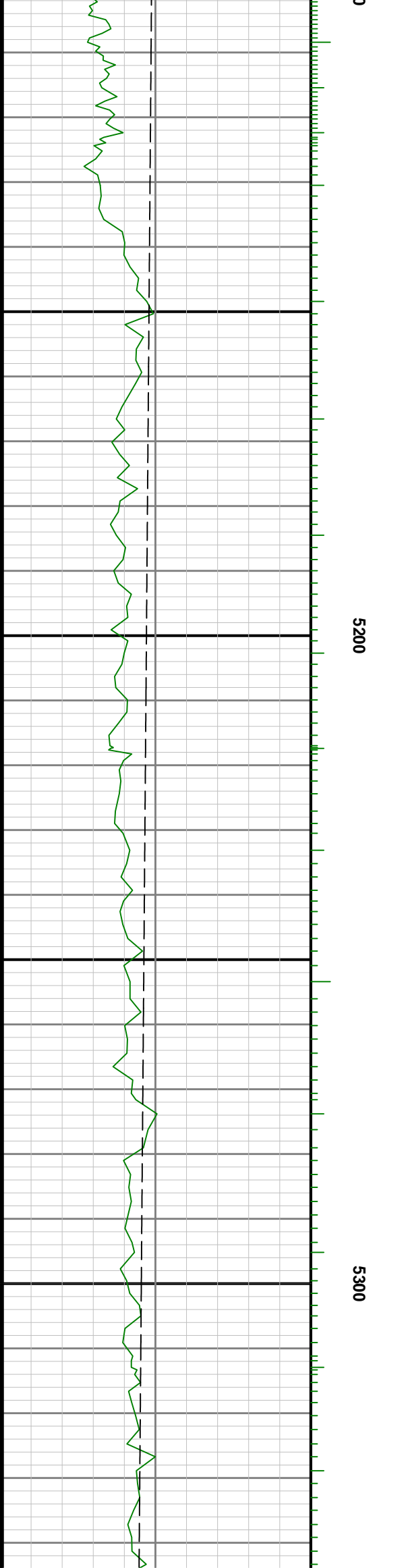
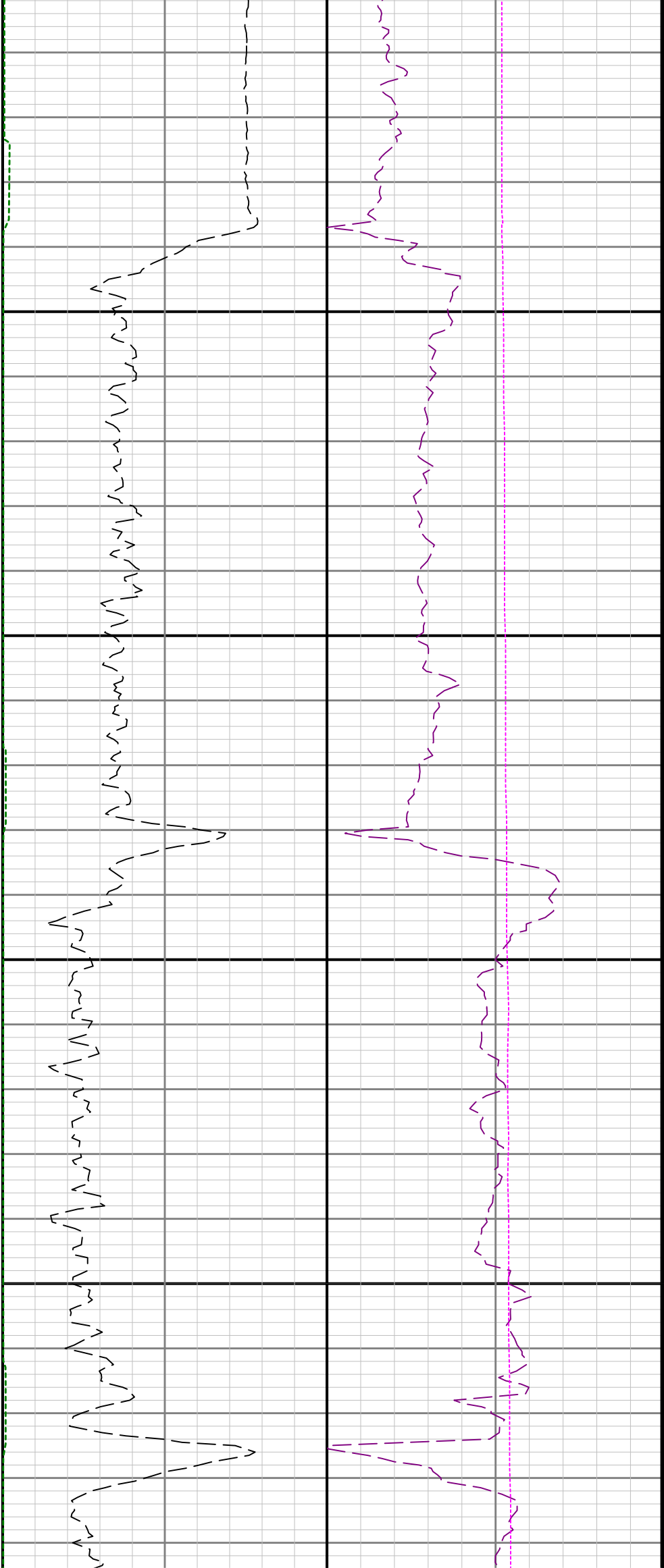

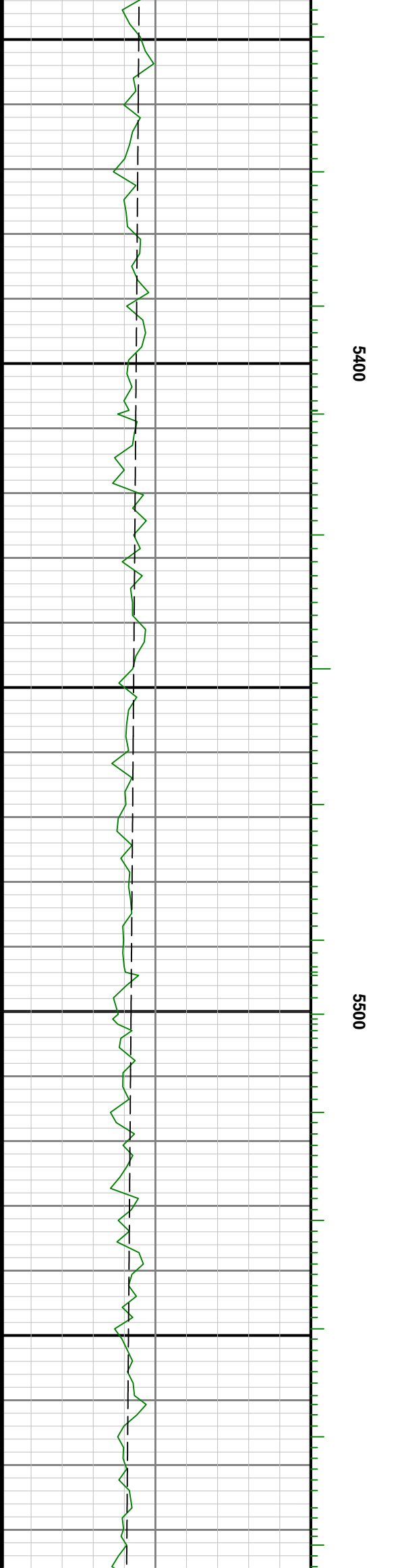
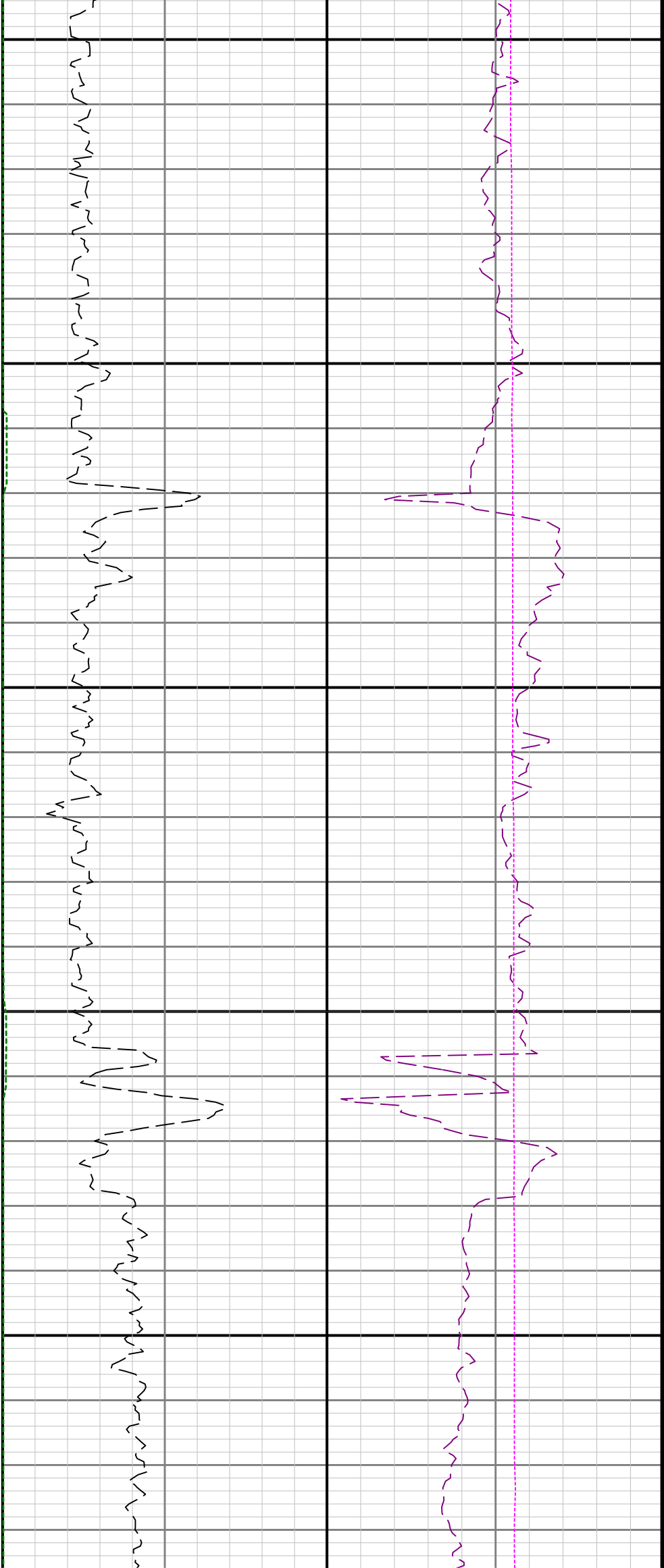

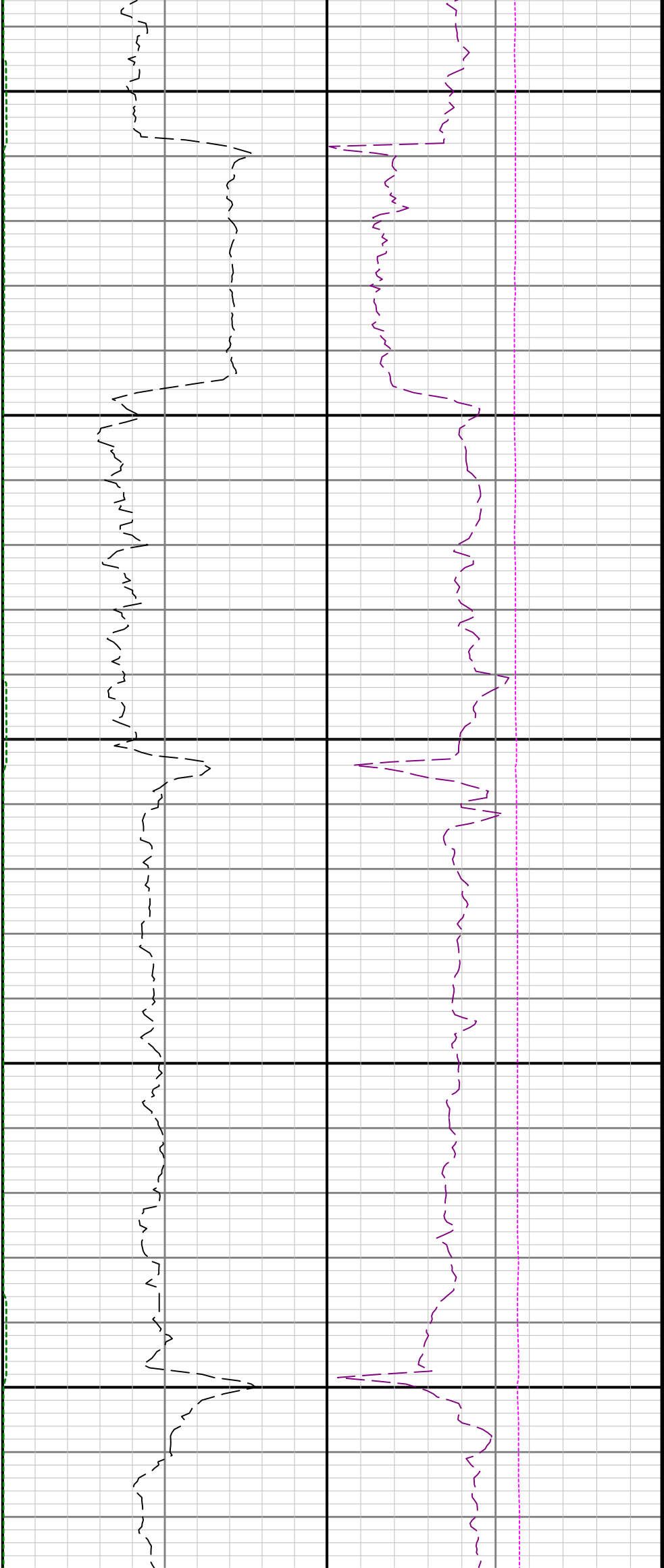

5600

5700

5800

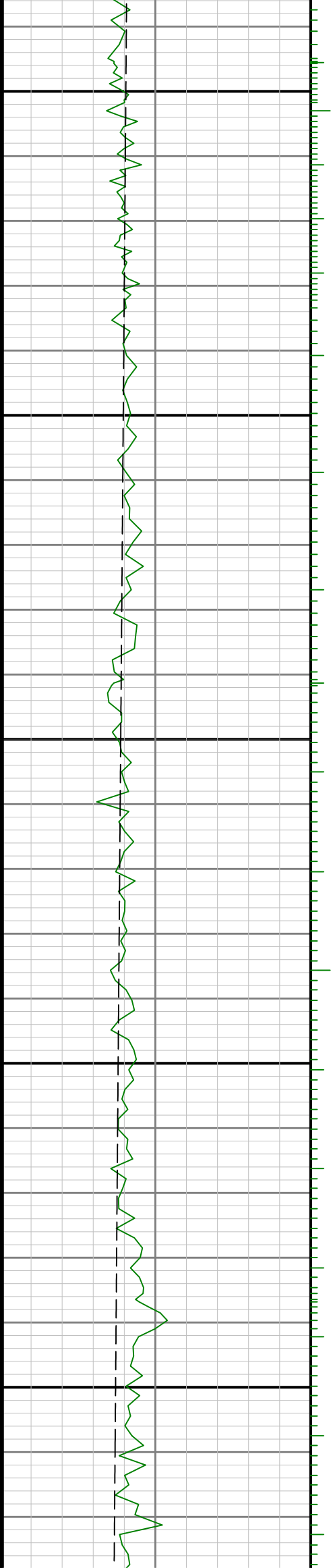

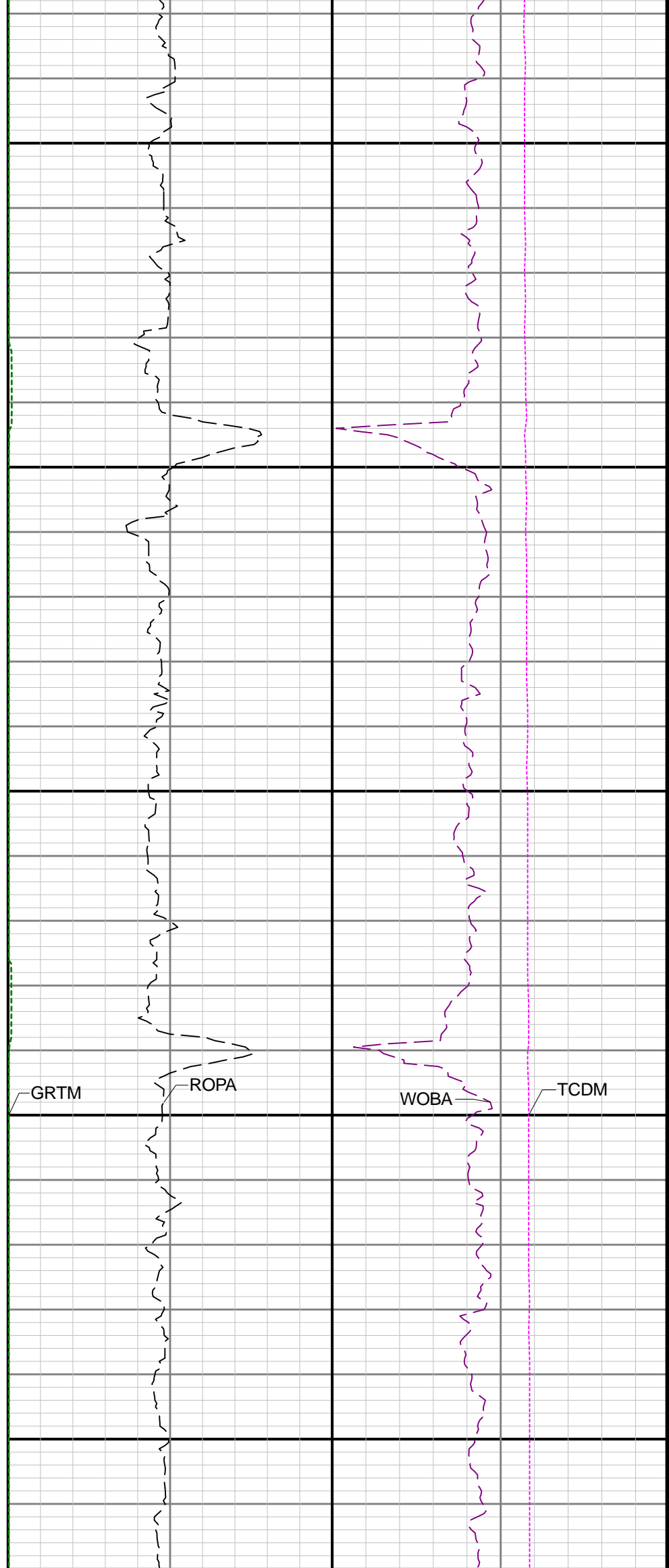
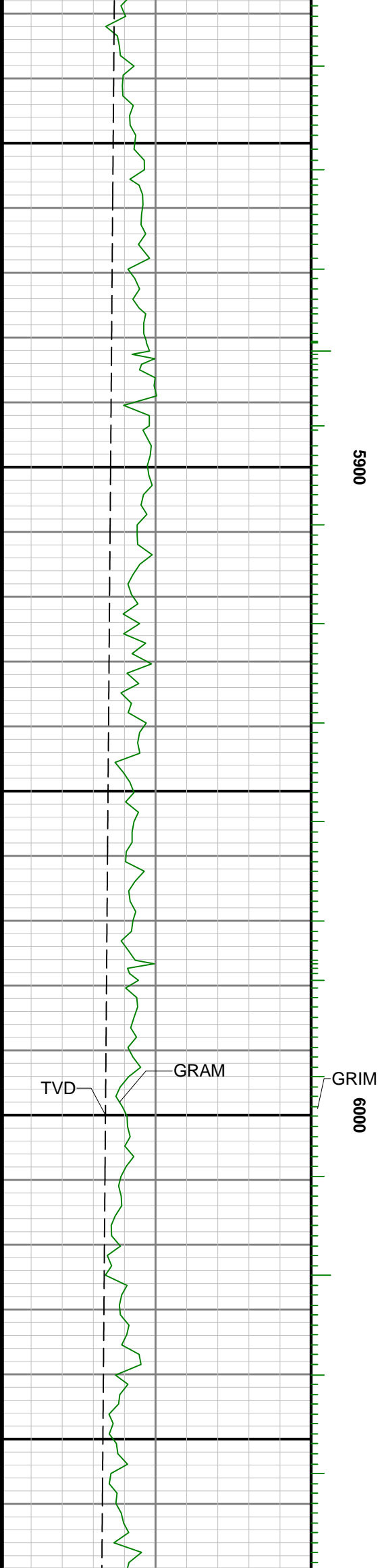

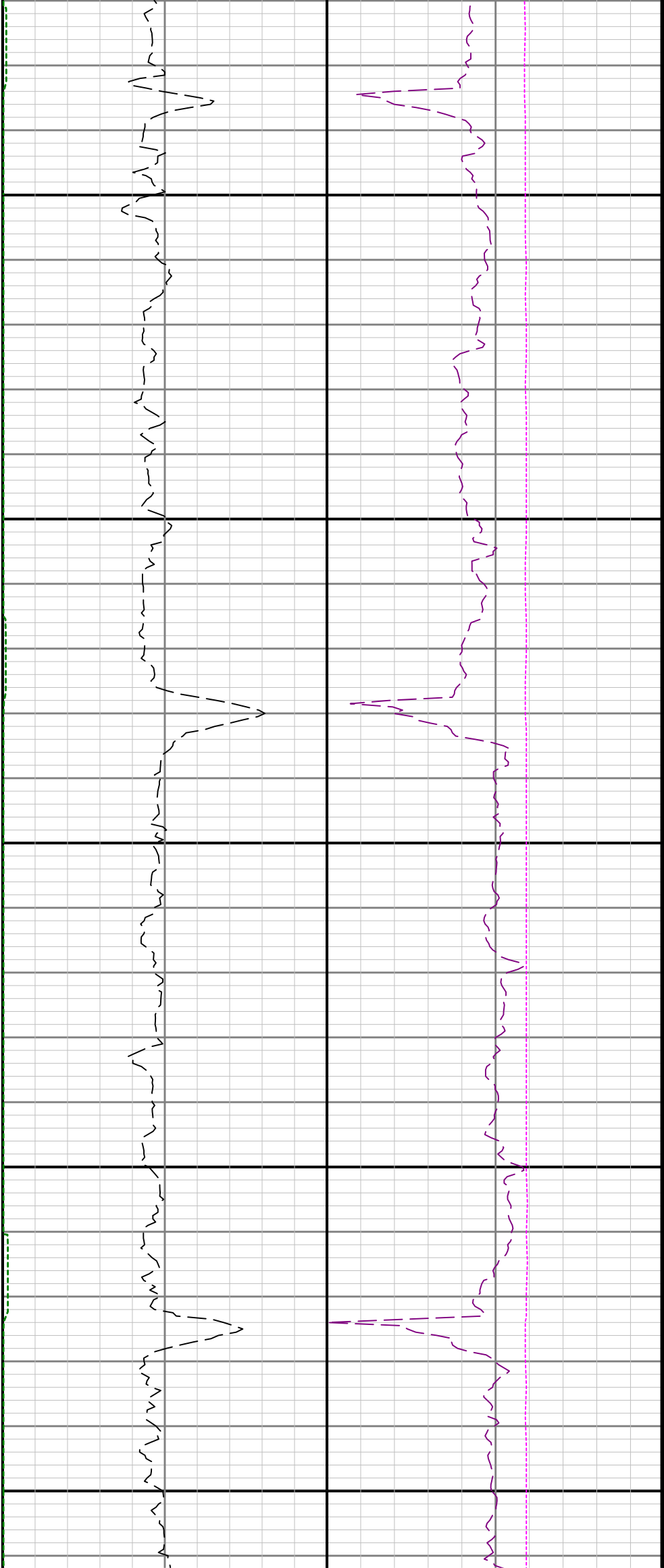

6100

6200

6300

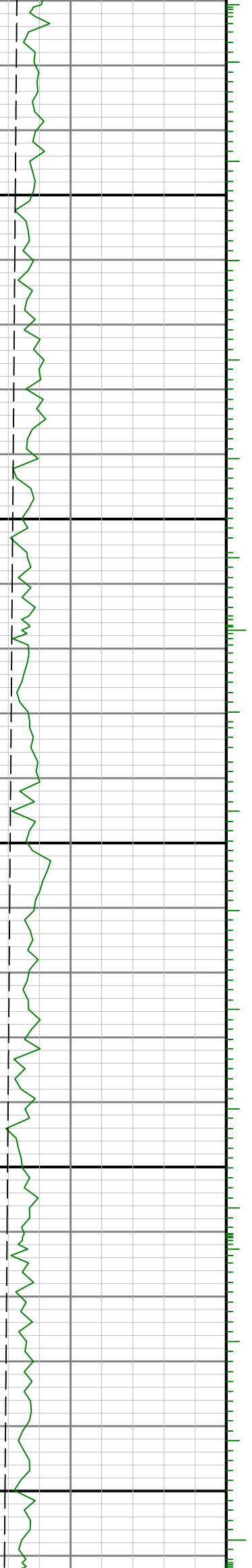



6400

6500

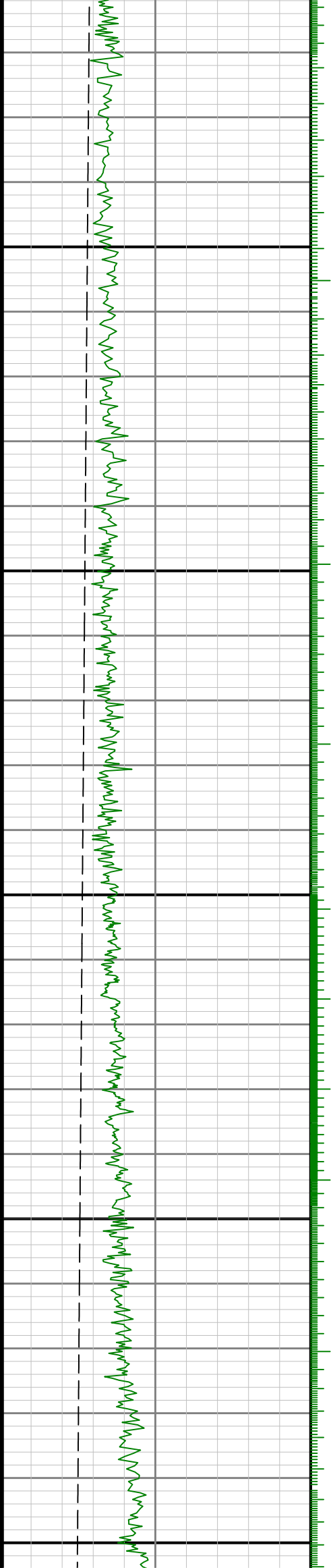

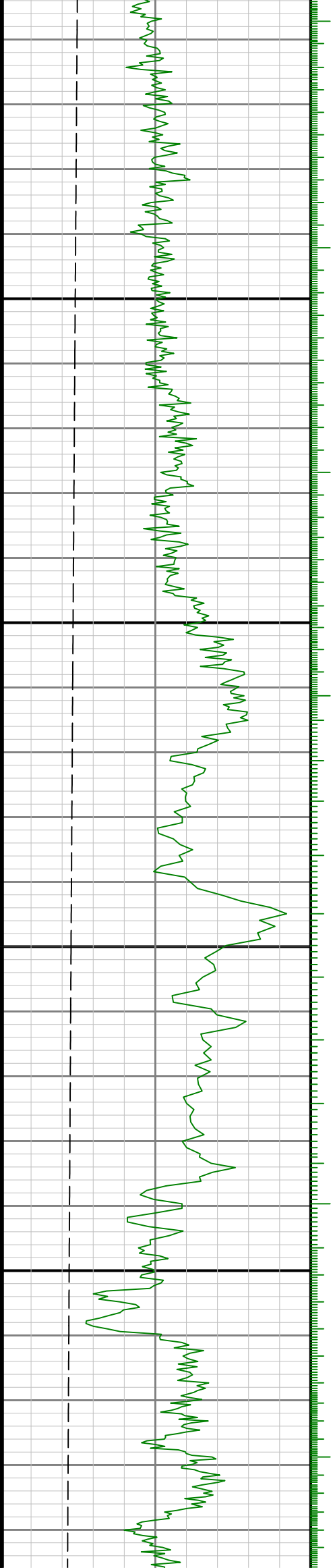

0099

6700

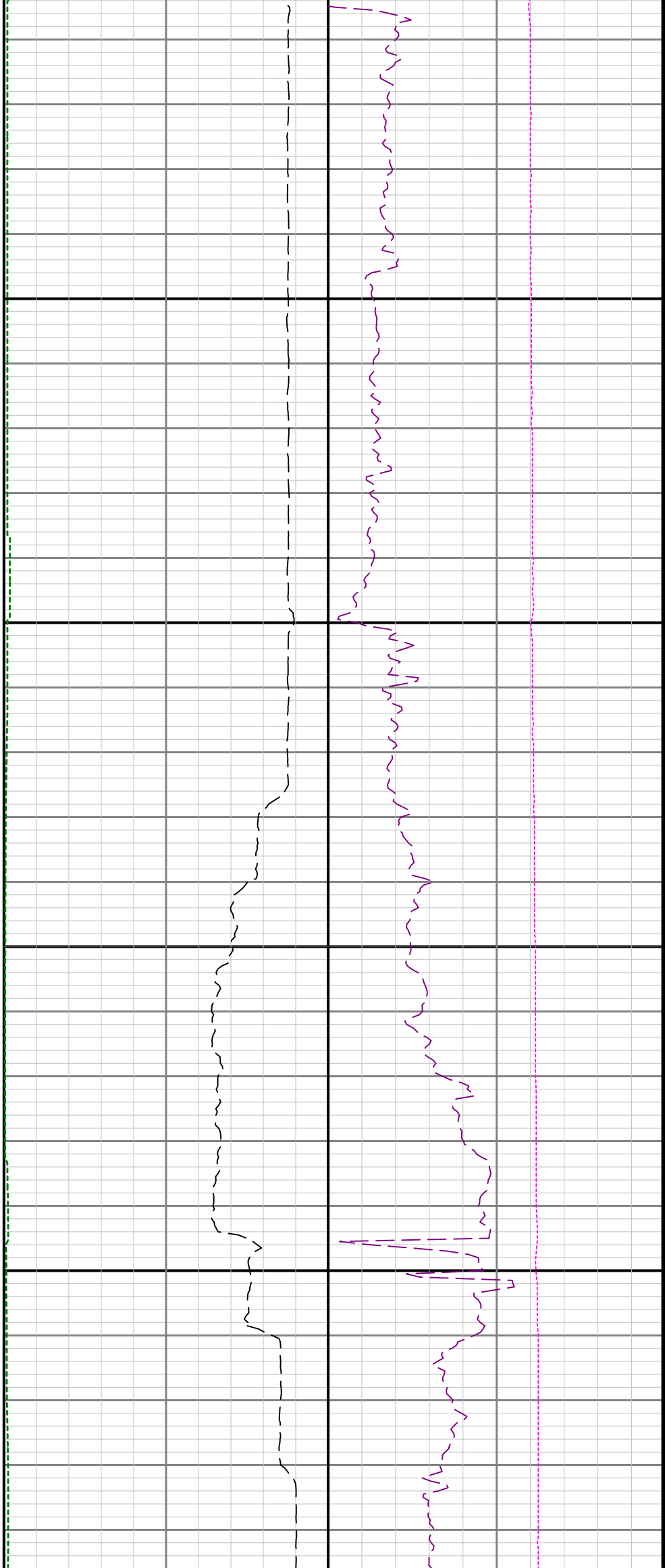

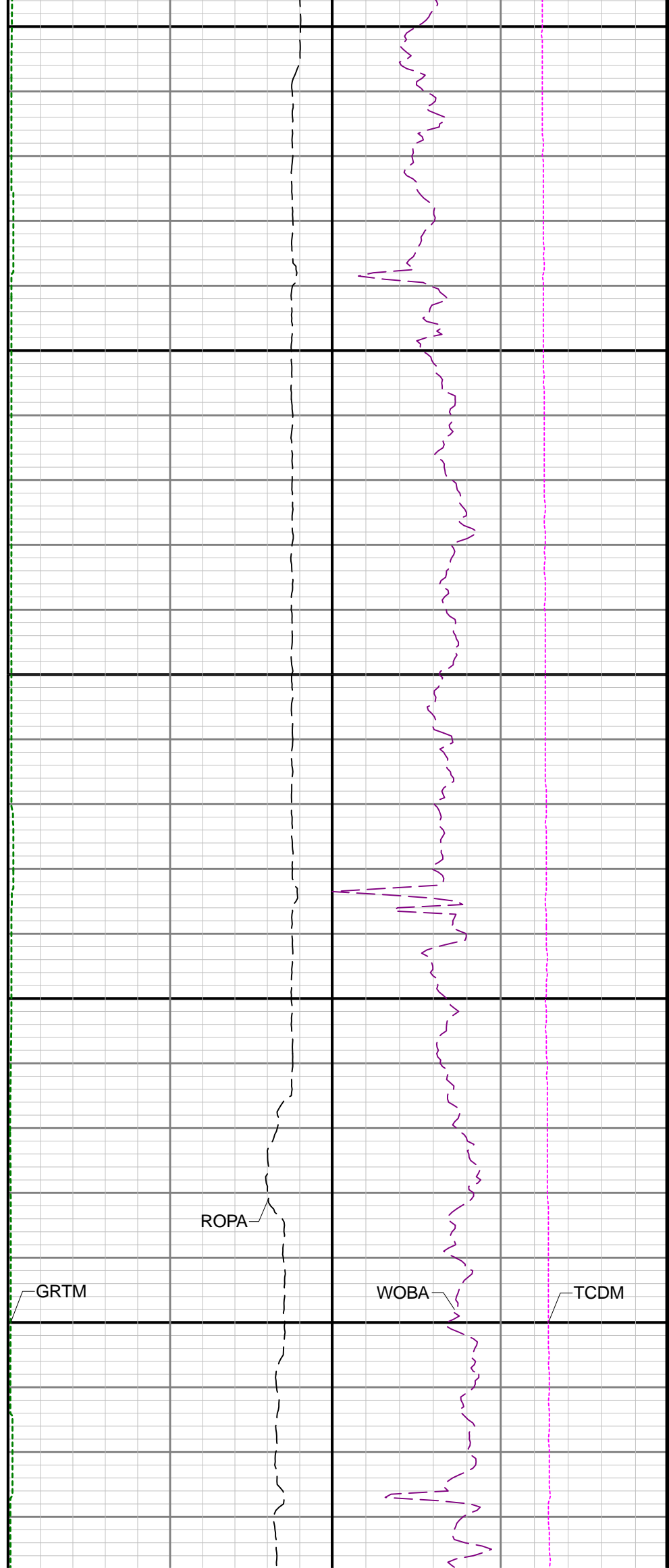
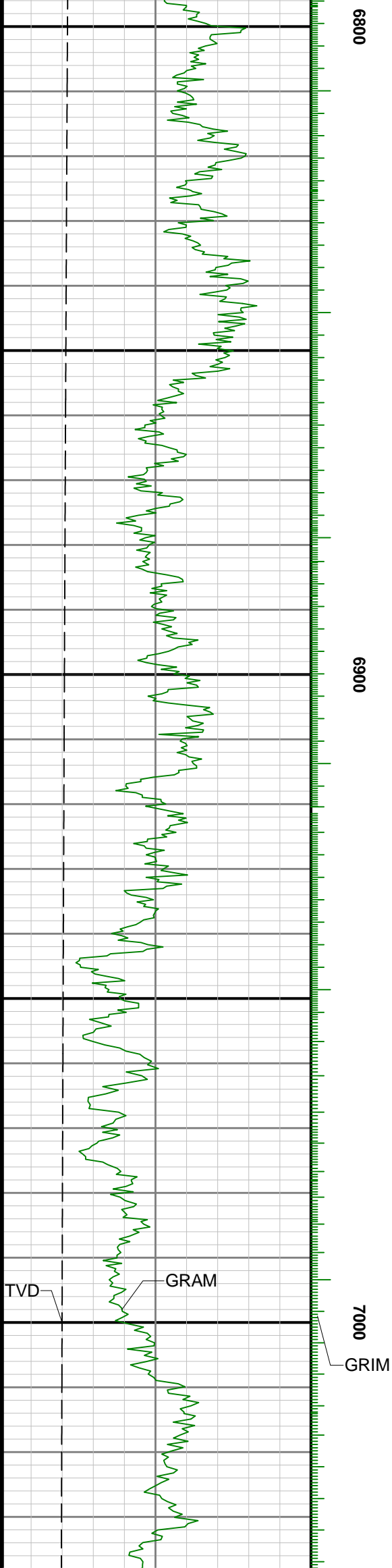

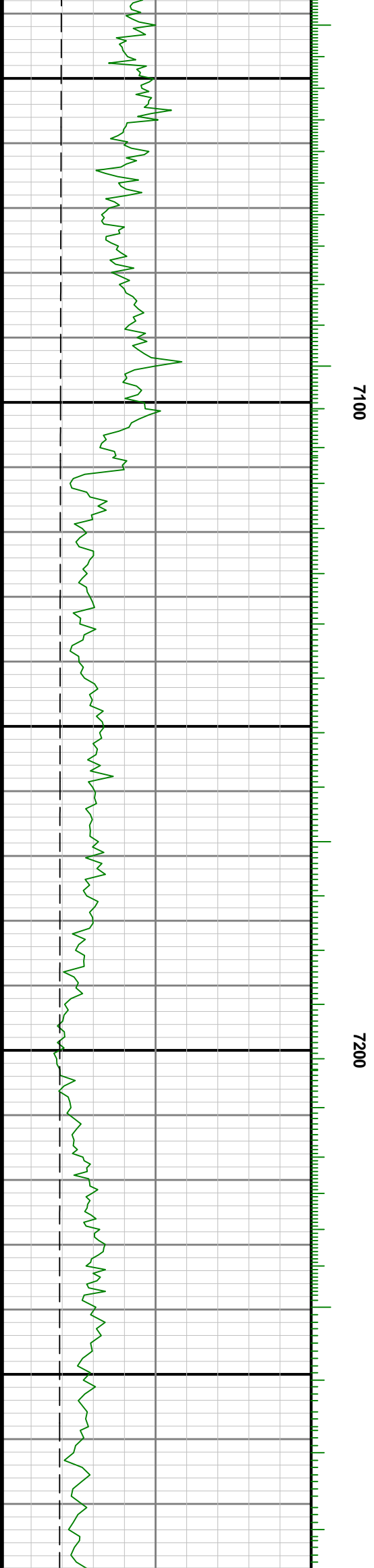
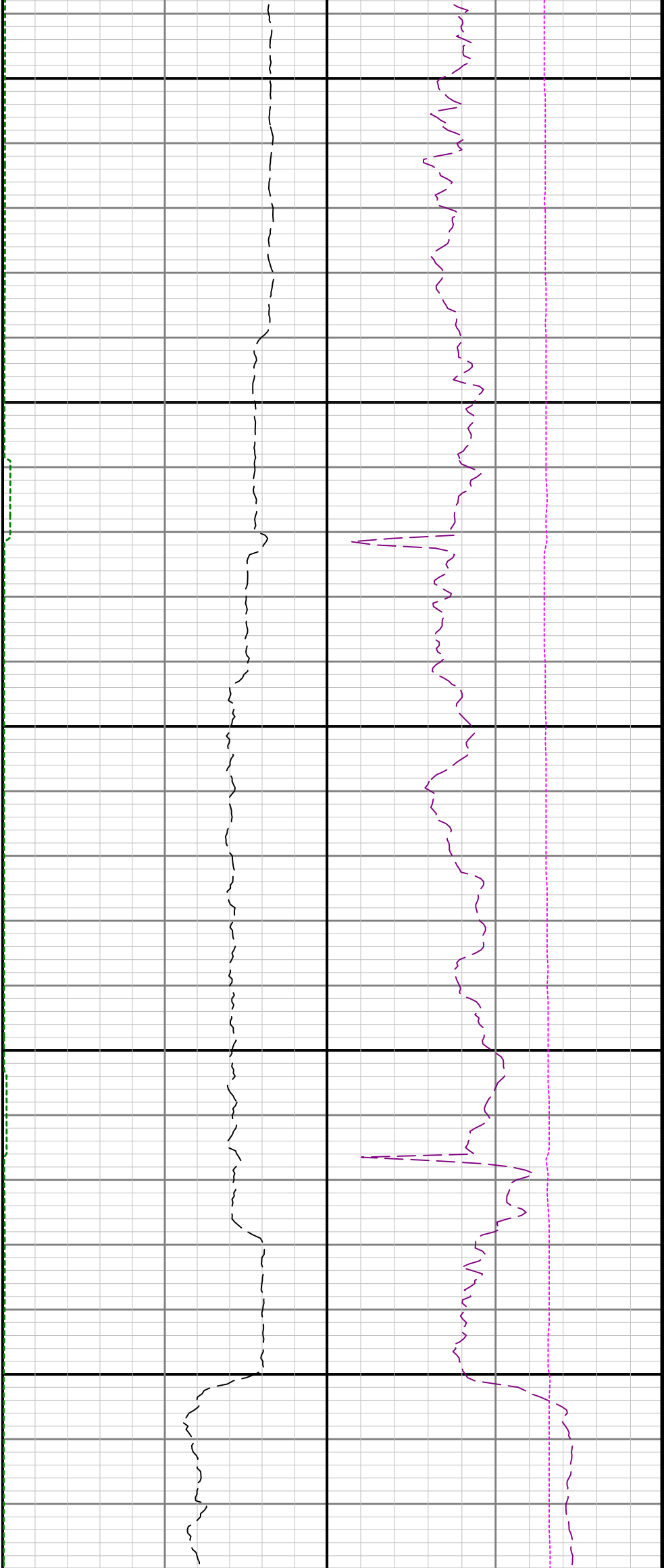

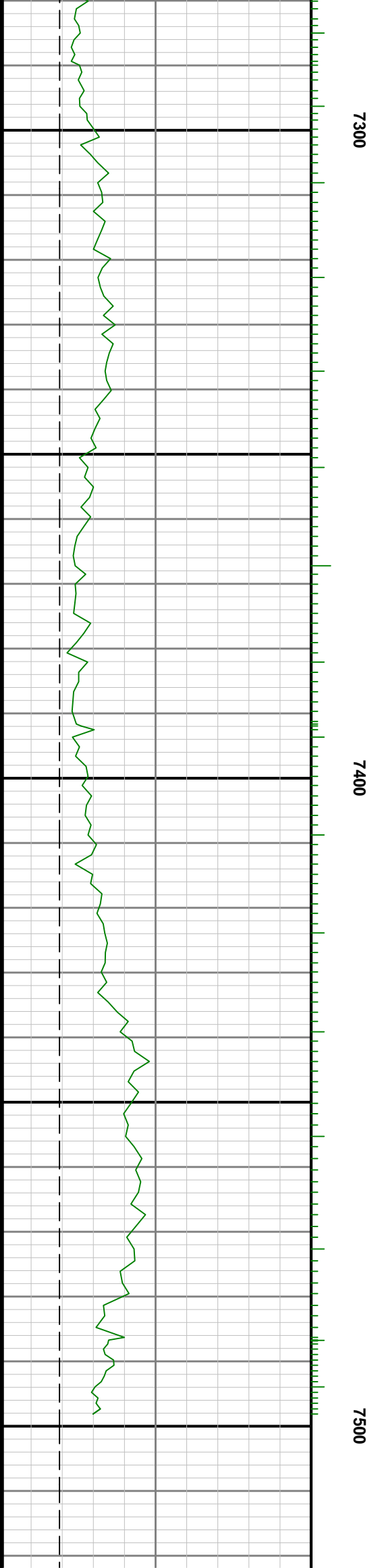
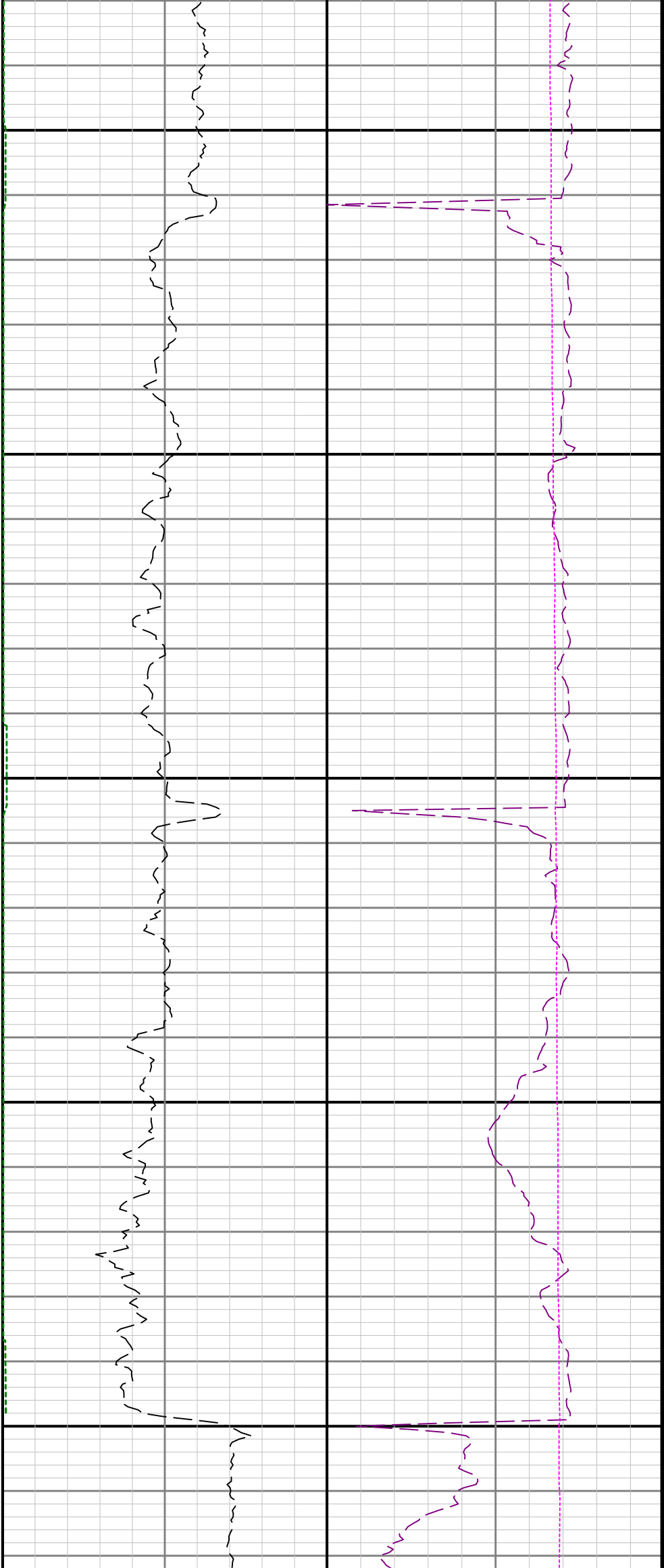

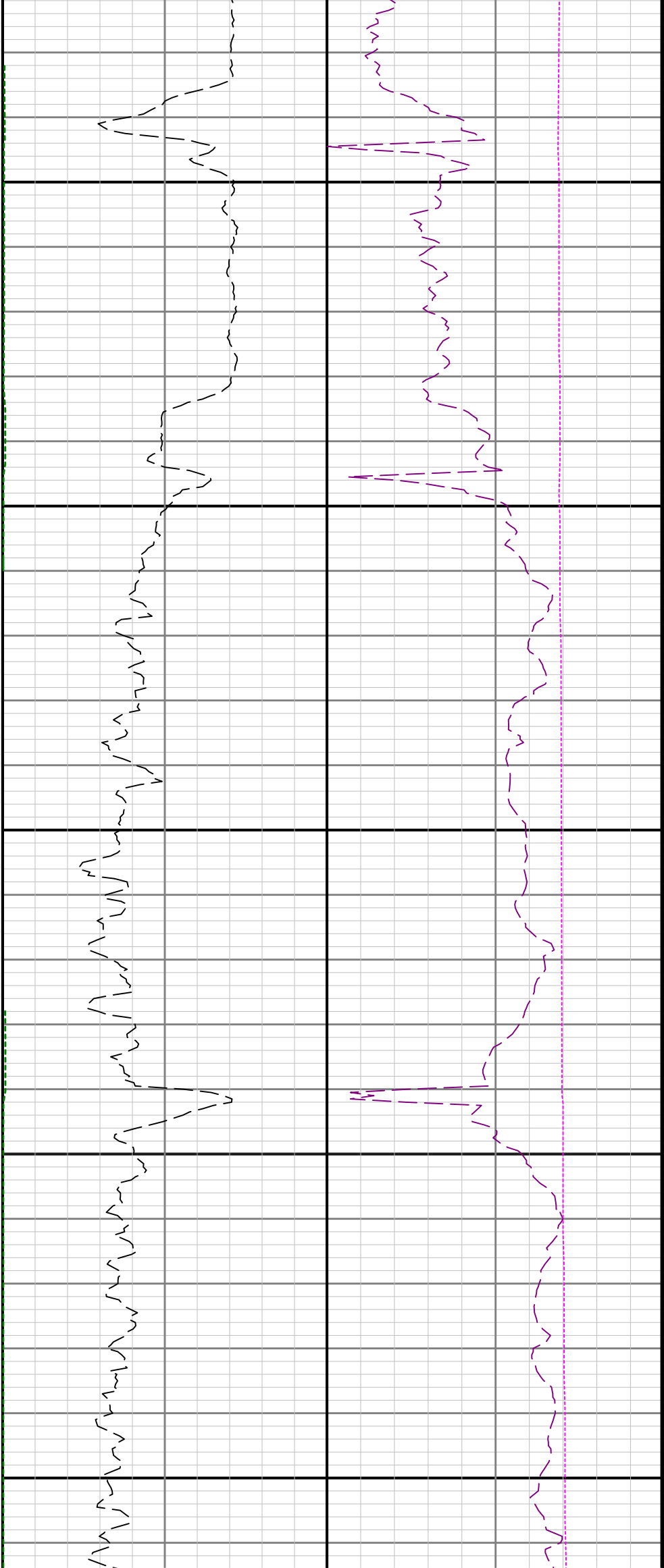

7600

7700

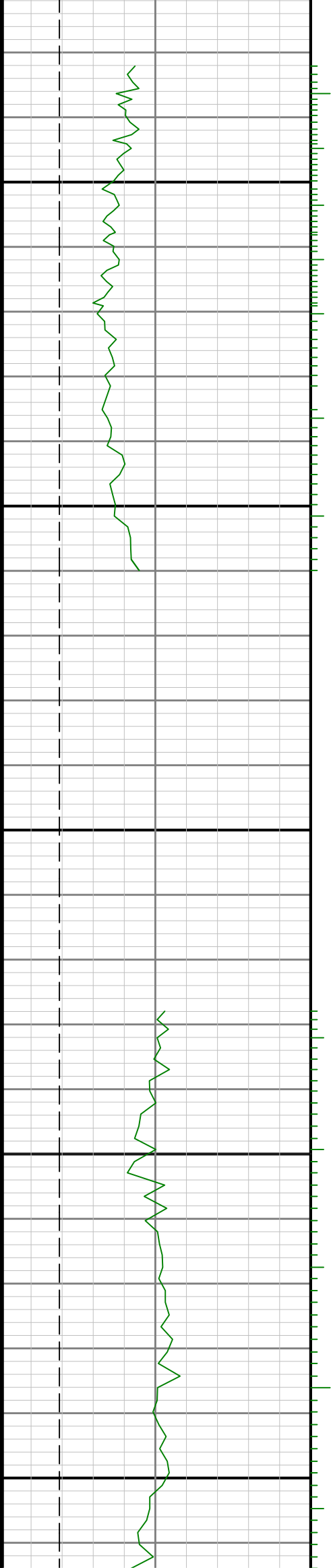
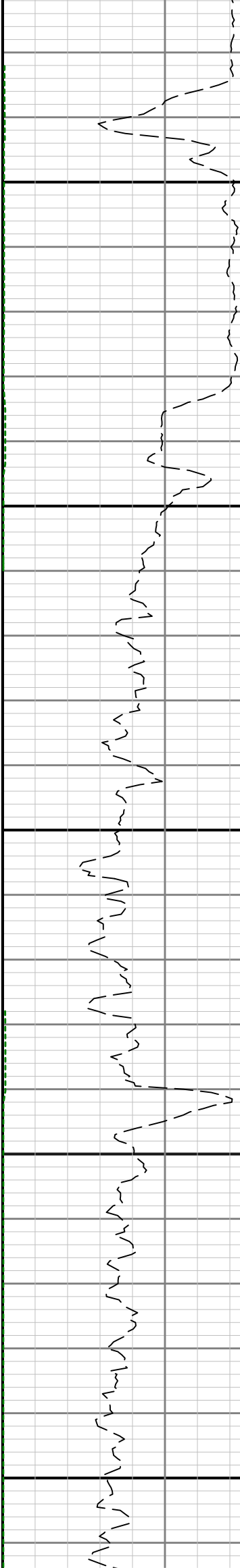

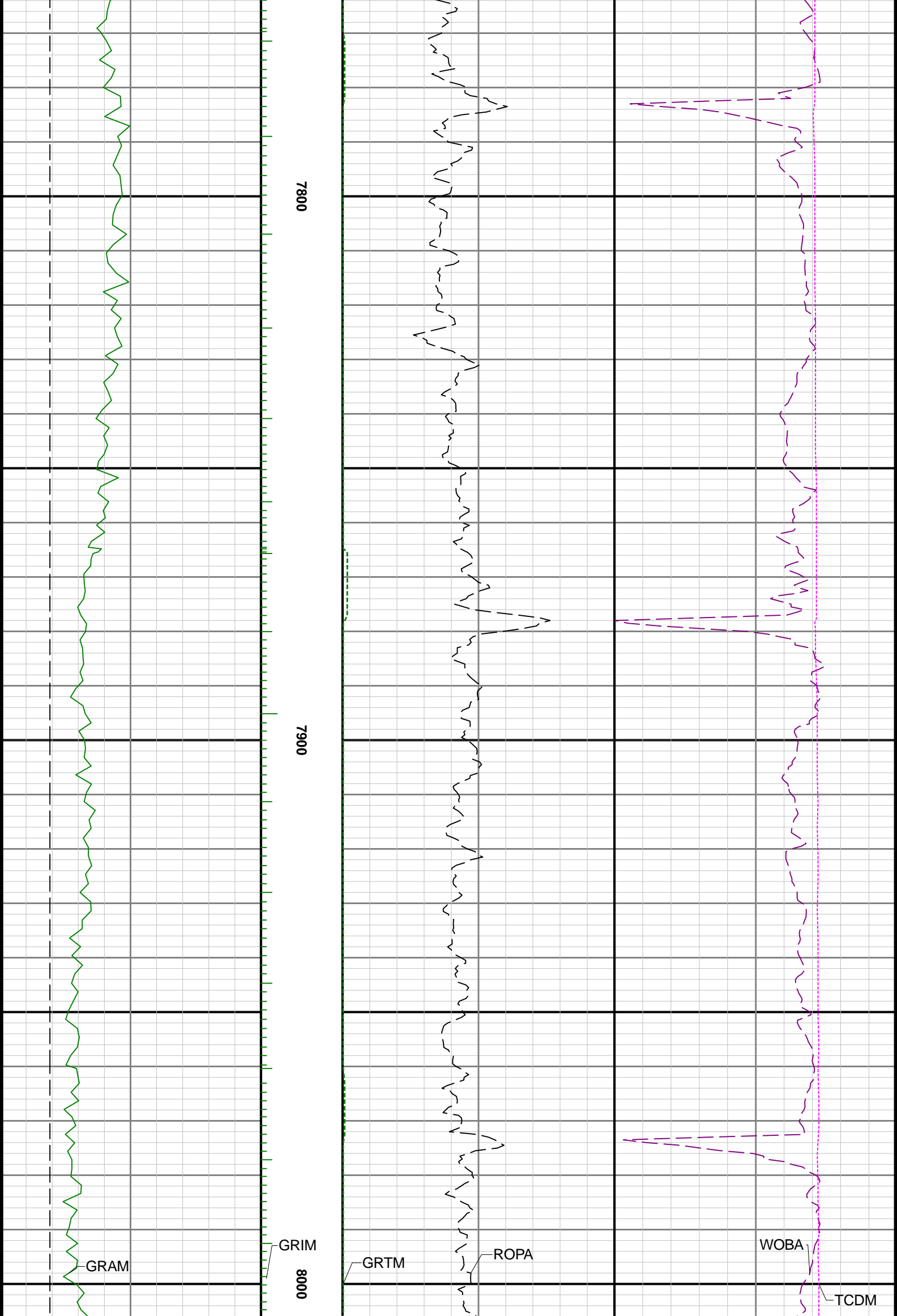

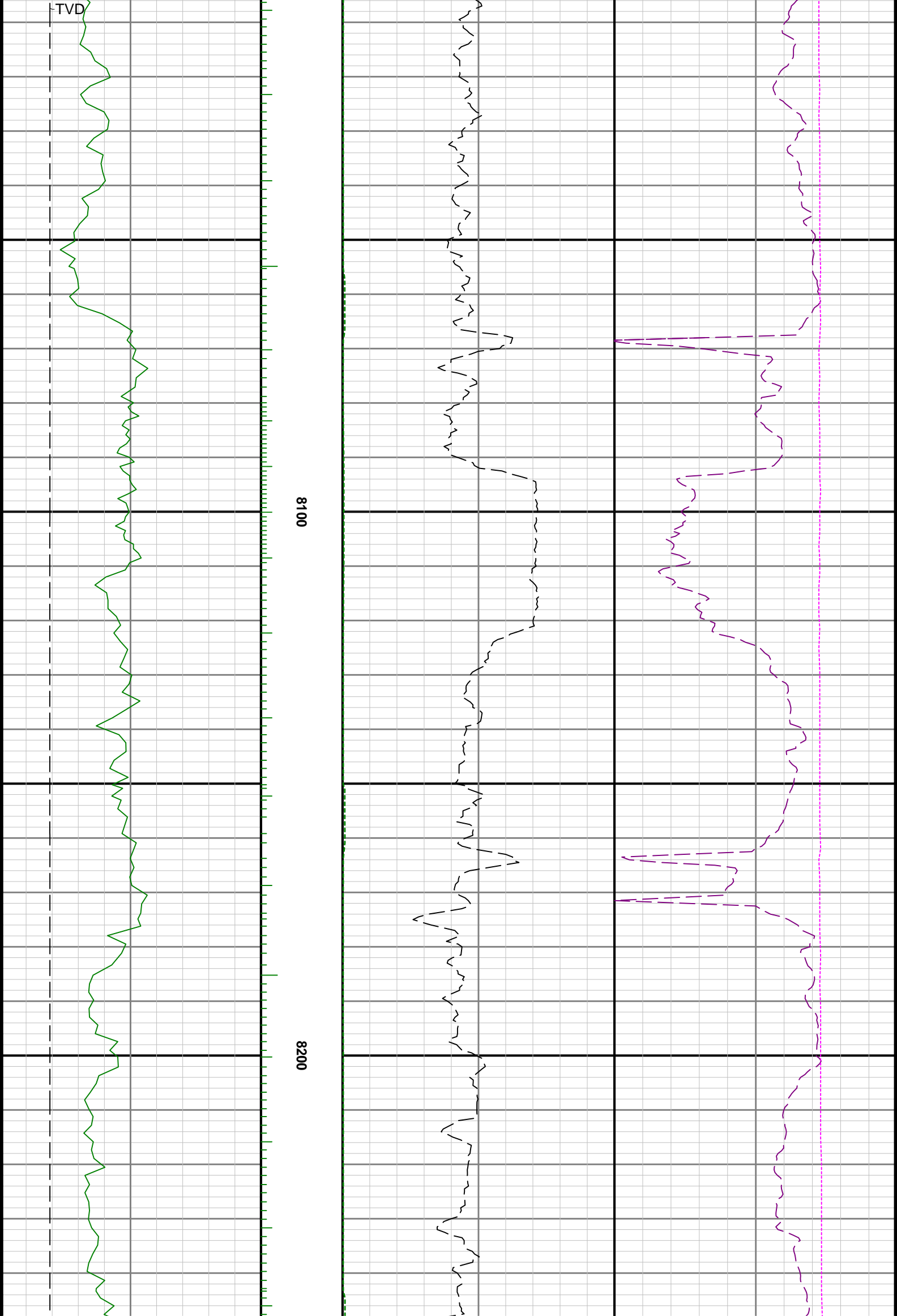

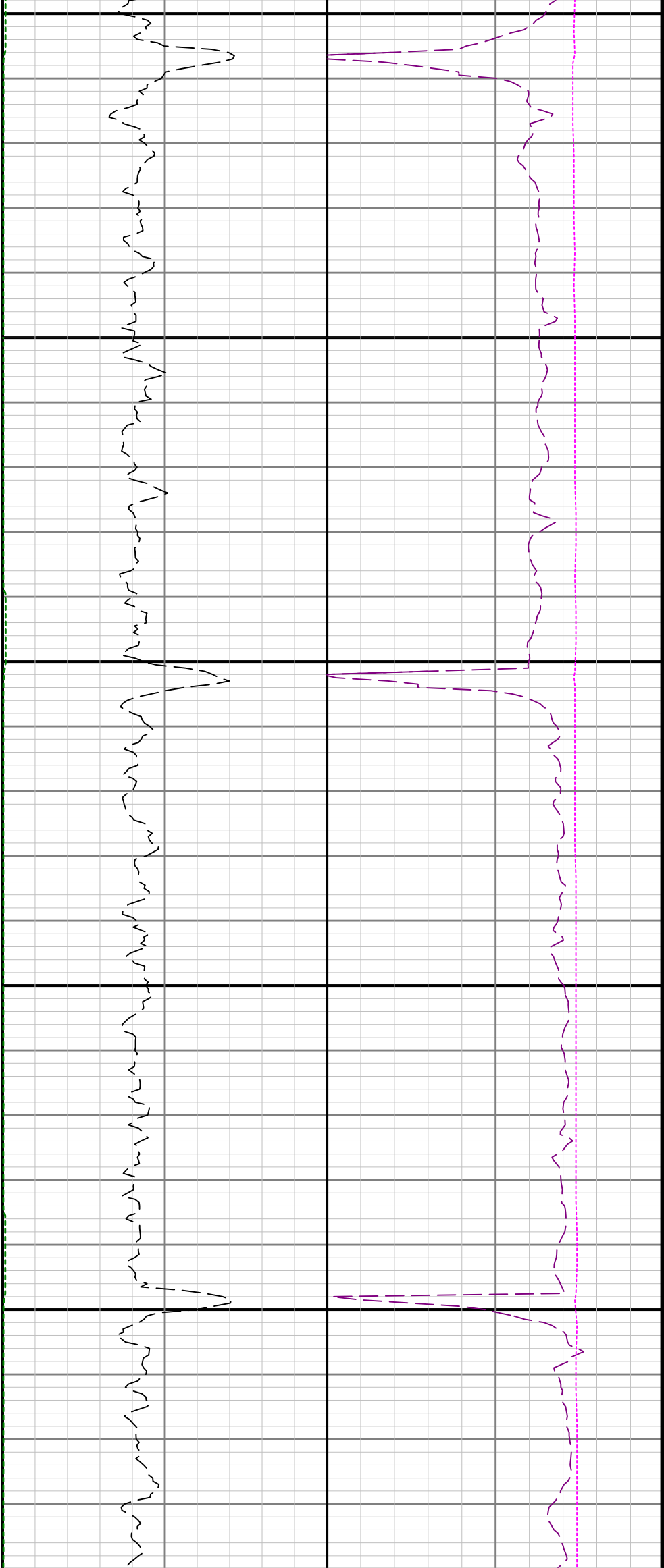

8300

8400

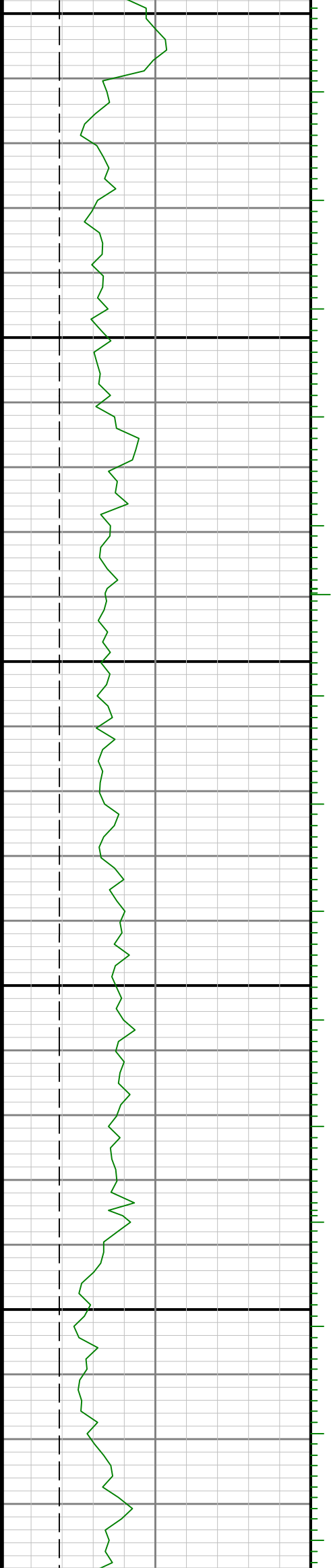

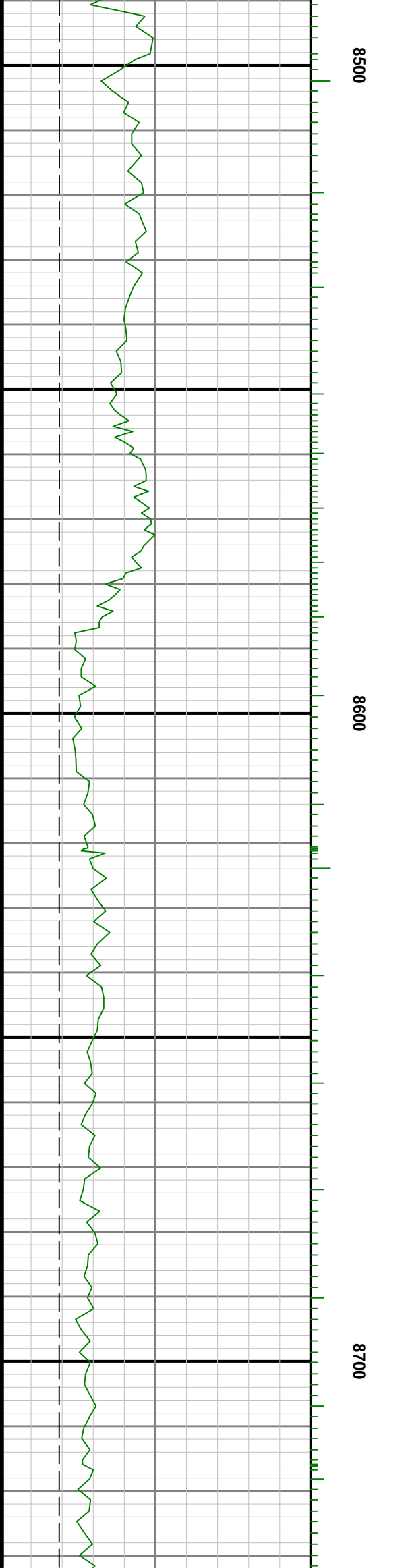
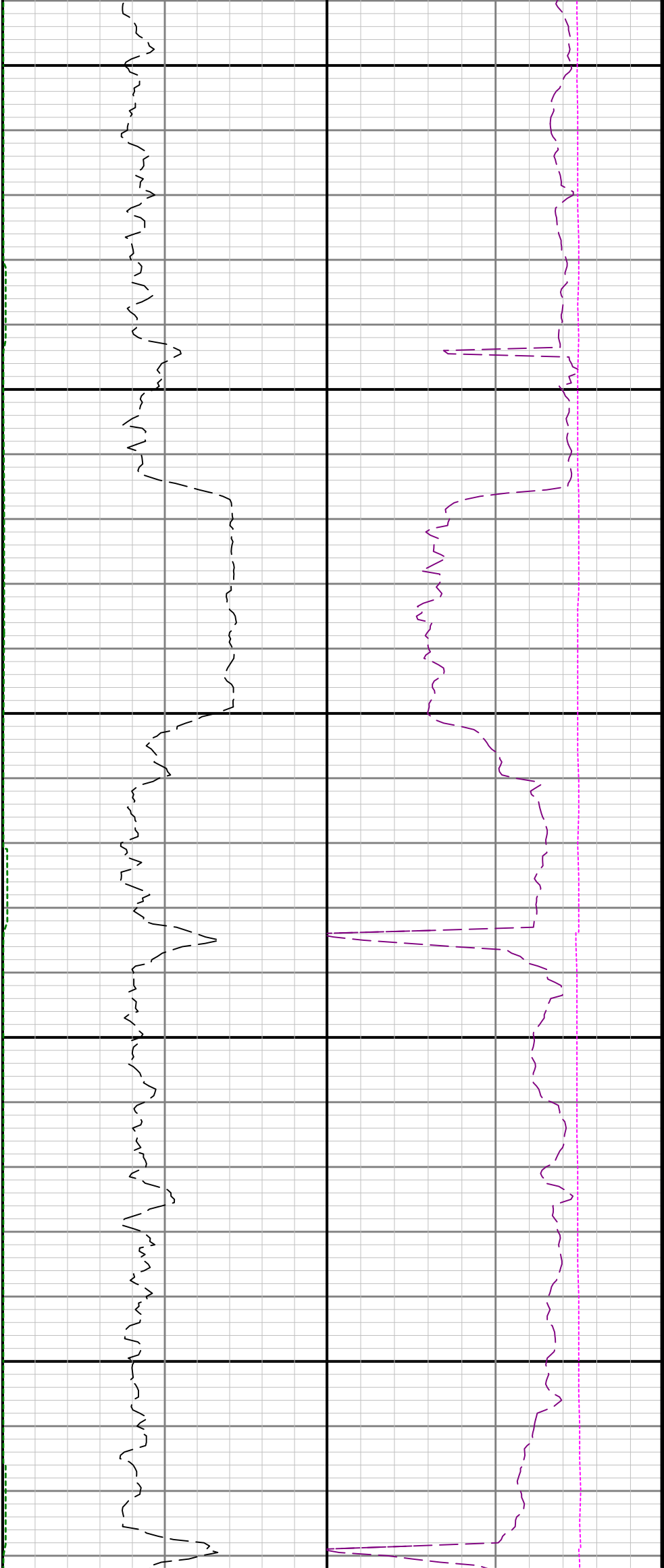

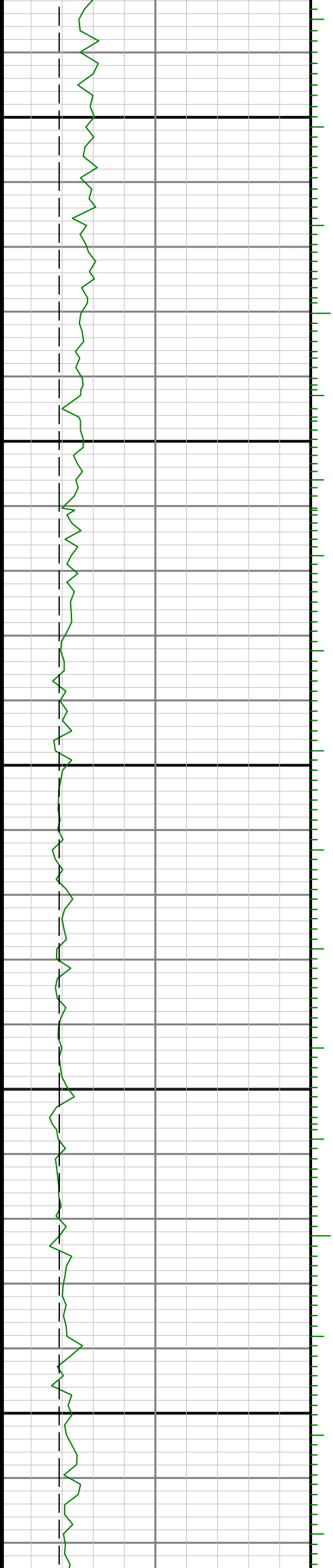

0068

0088

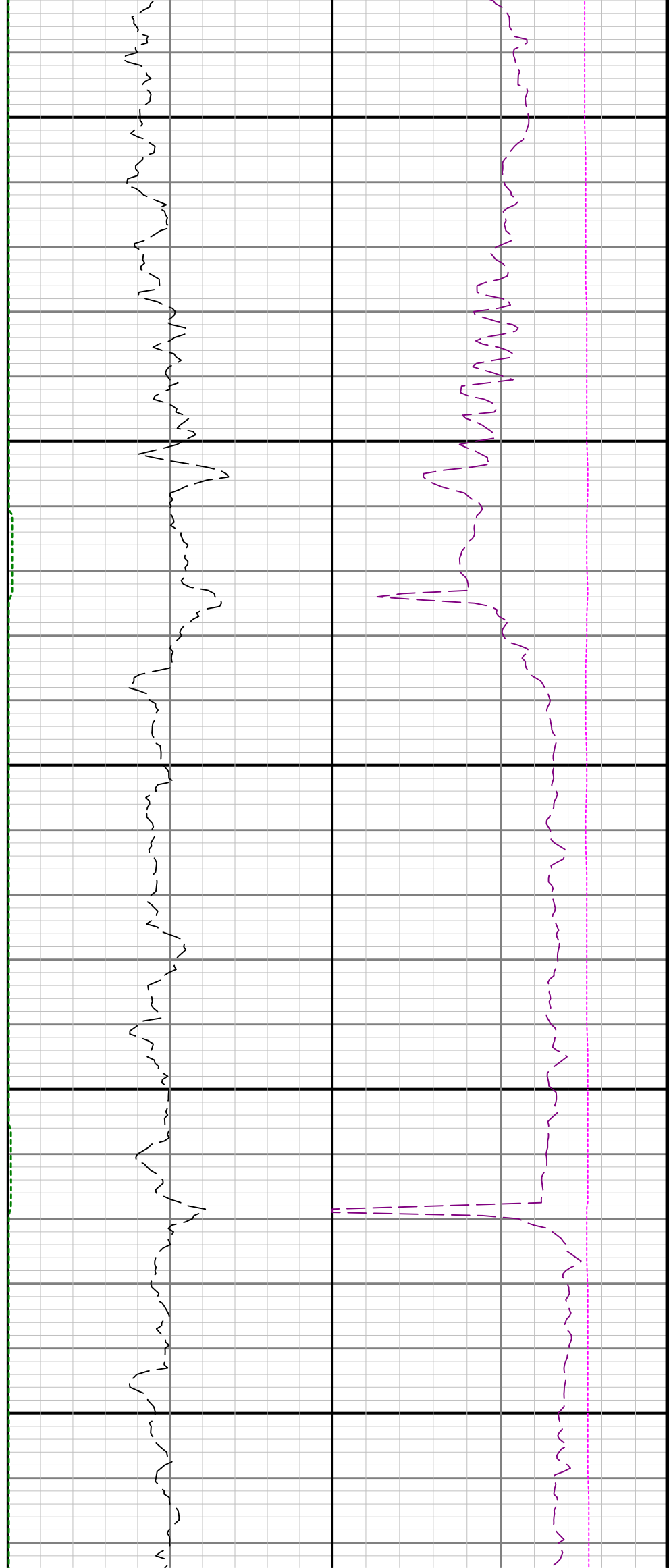

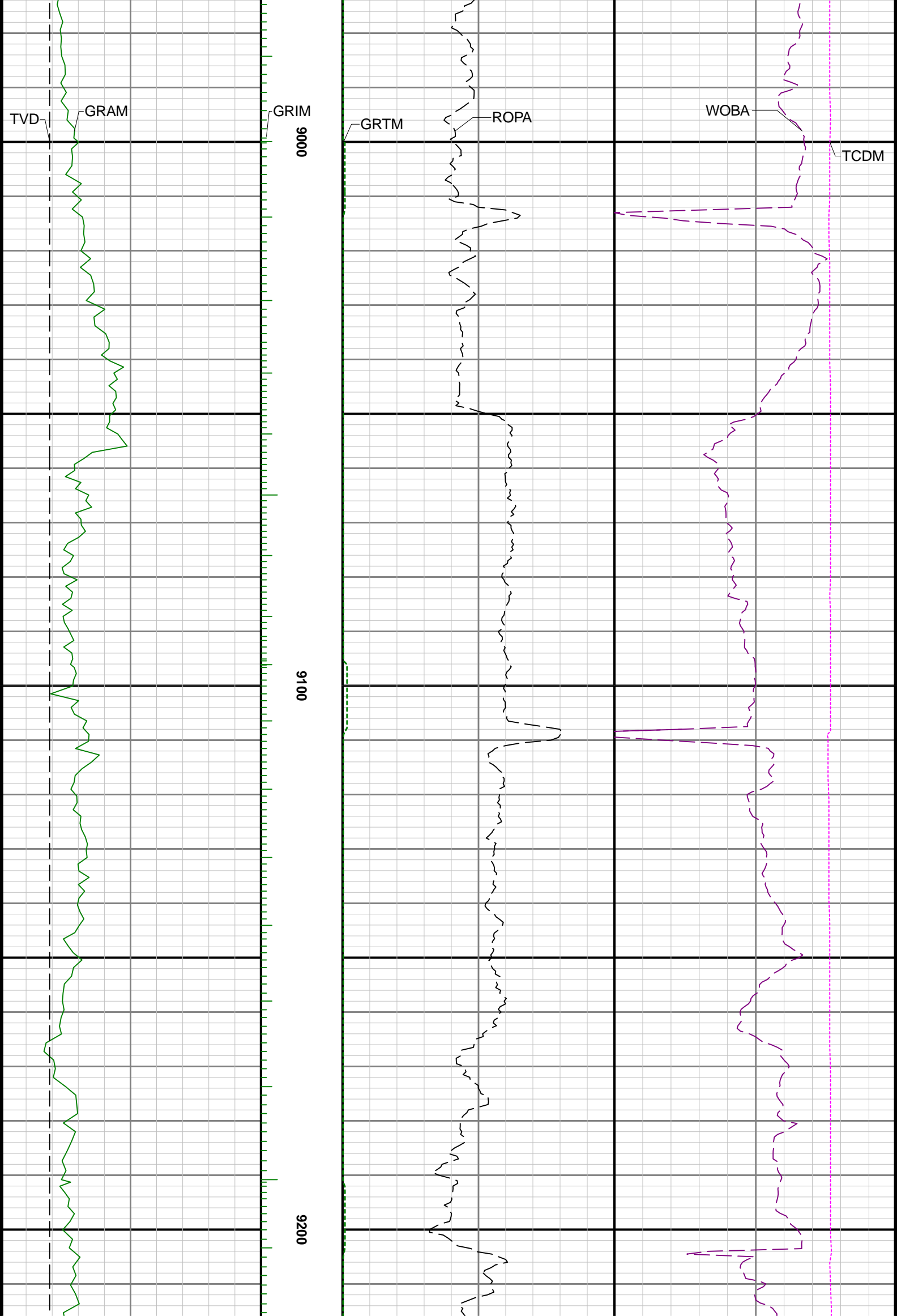

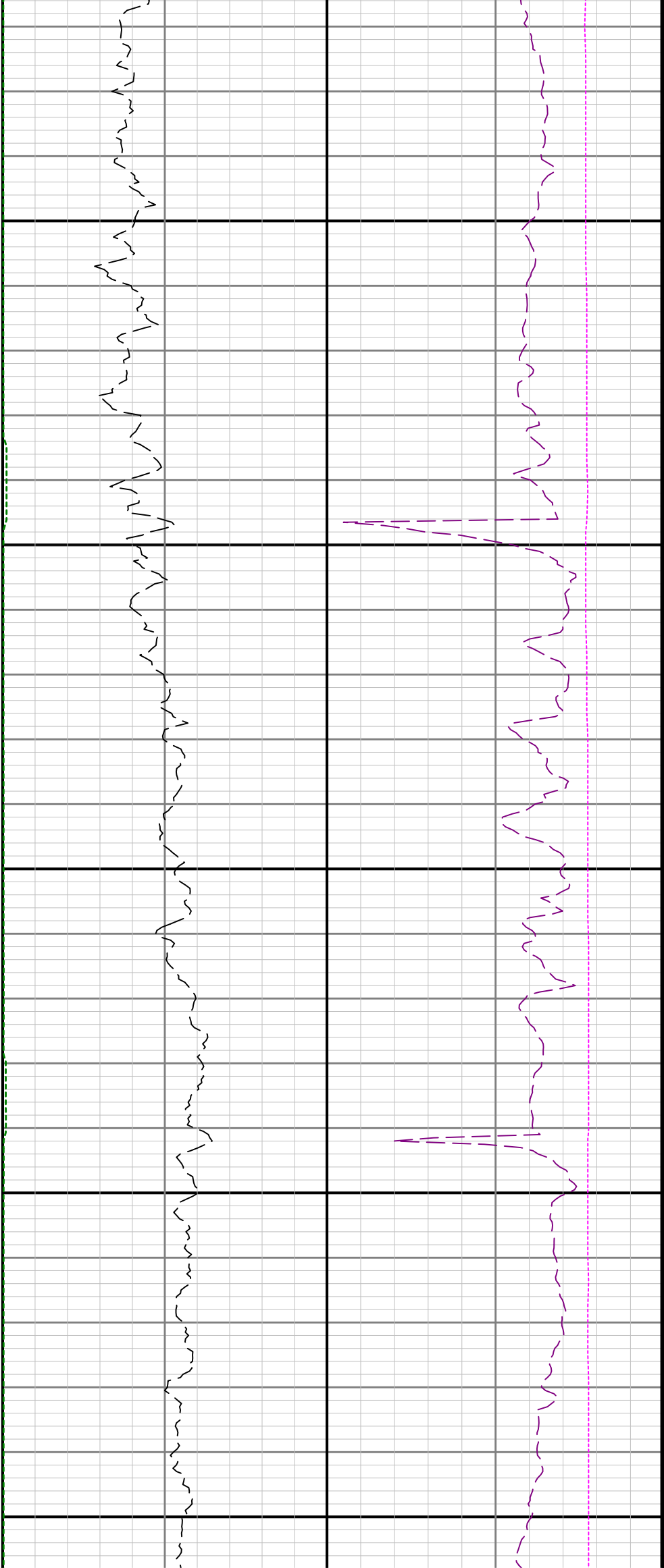

9300

9400

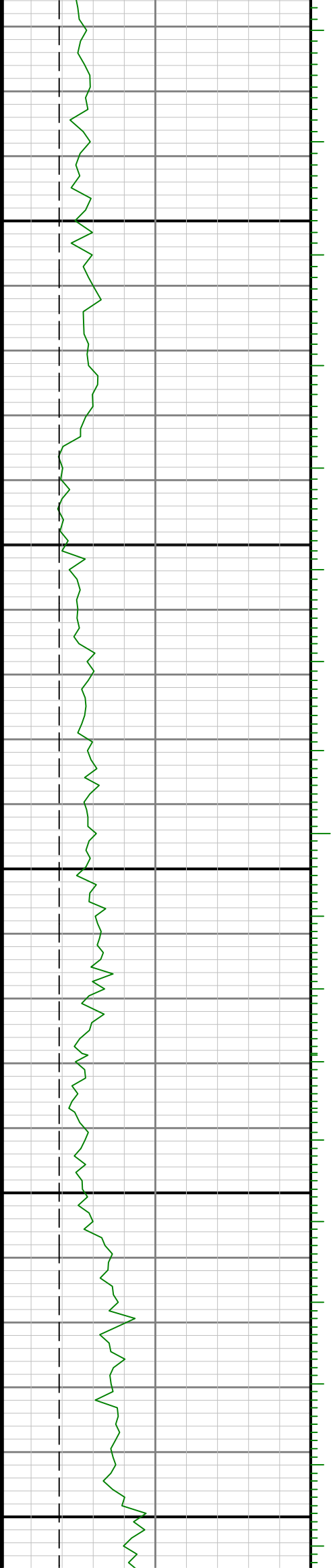

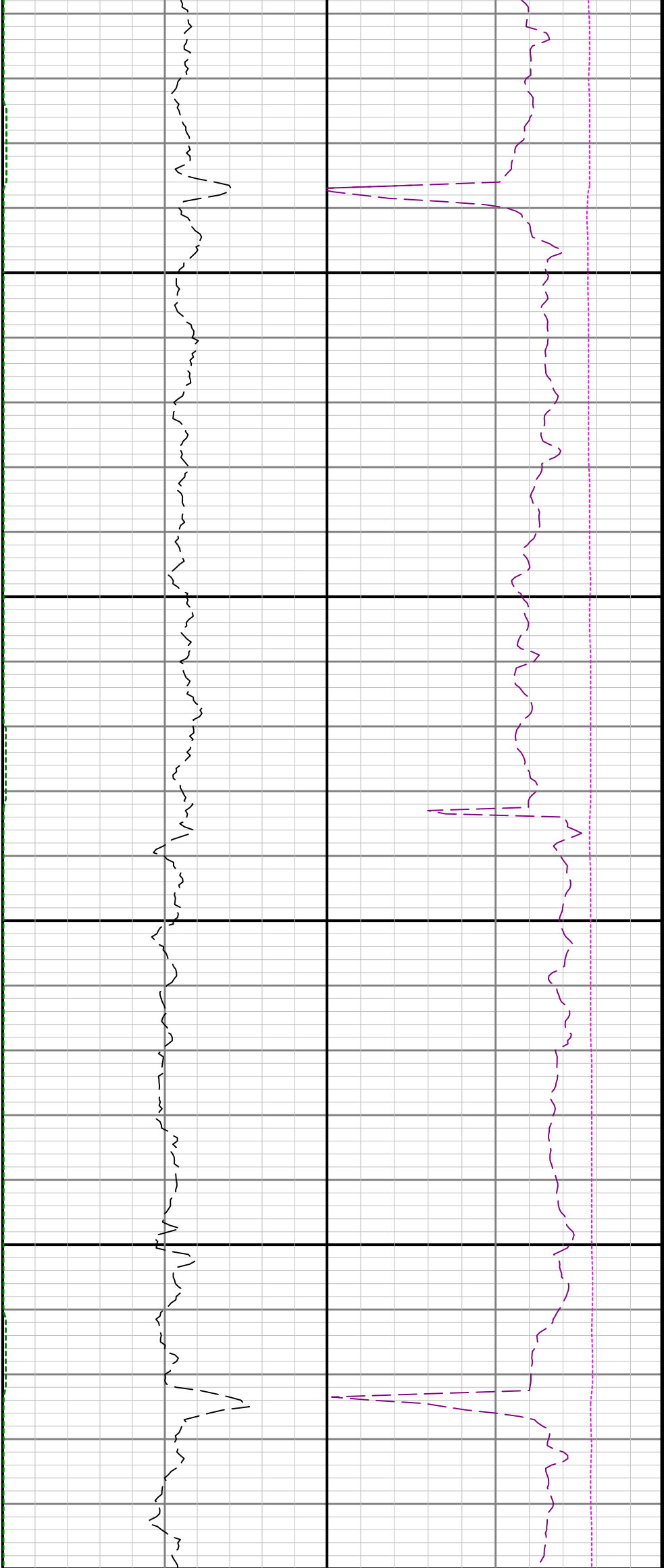

9500

9600

97

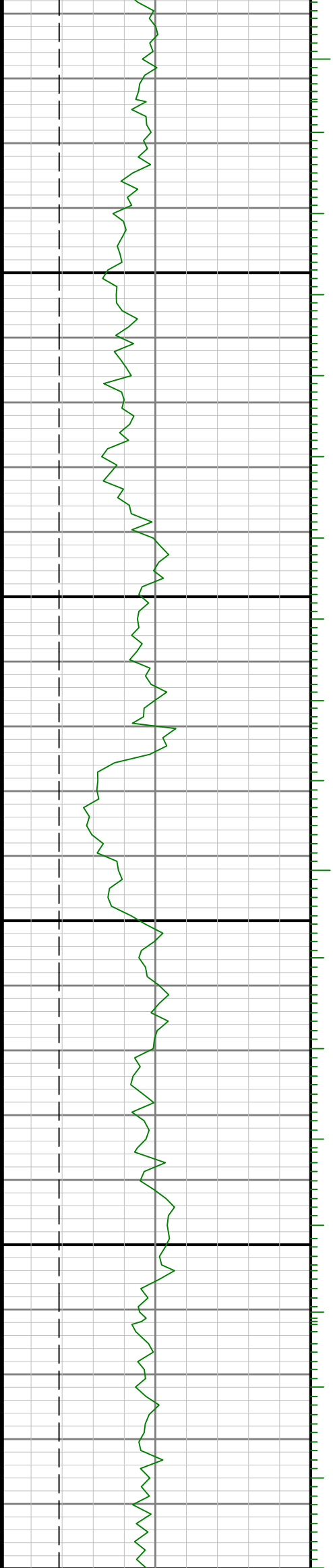

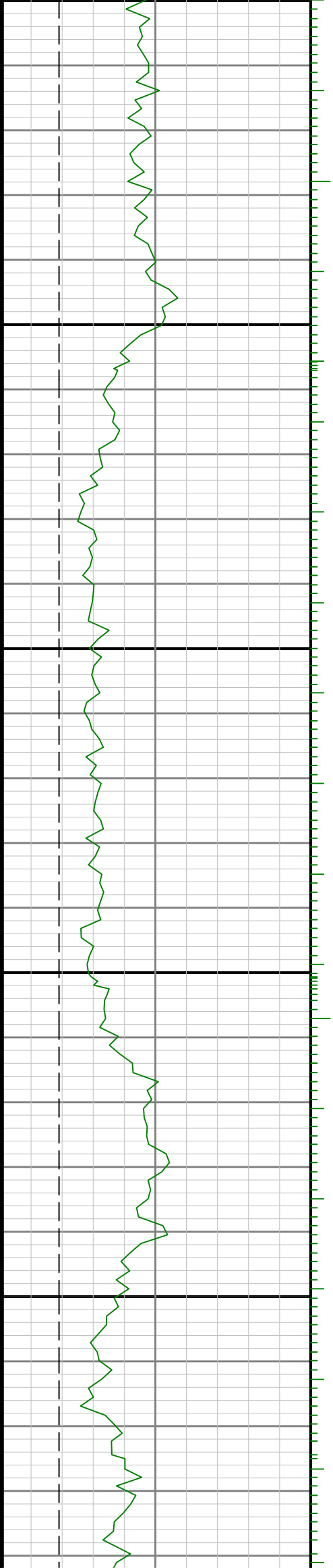

00 0086 9066

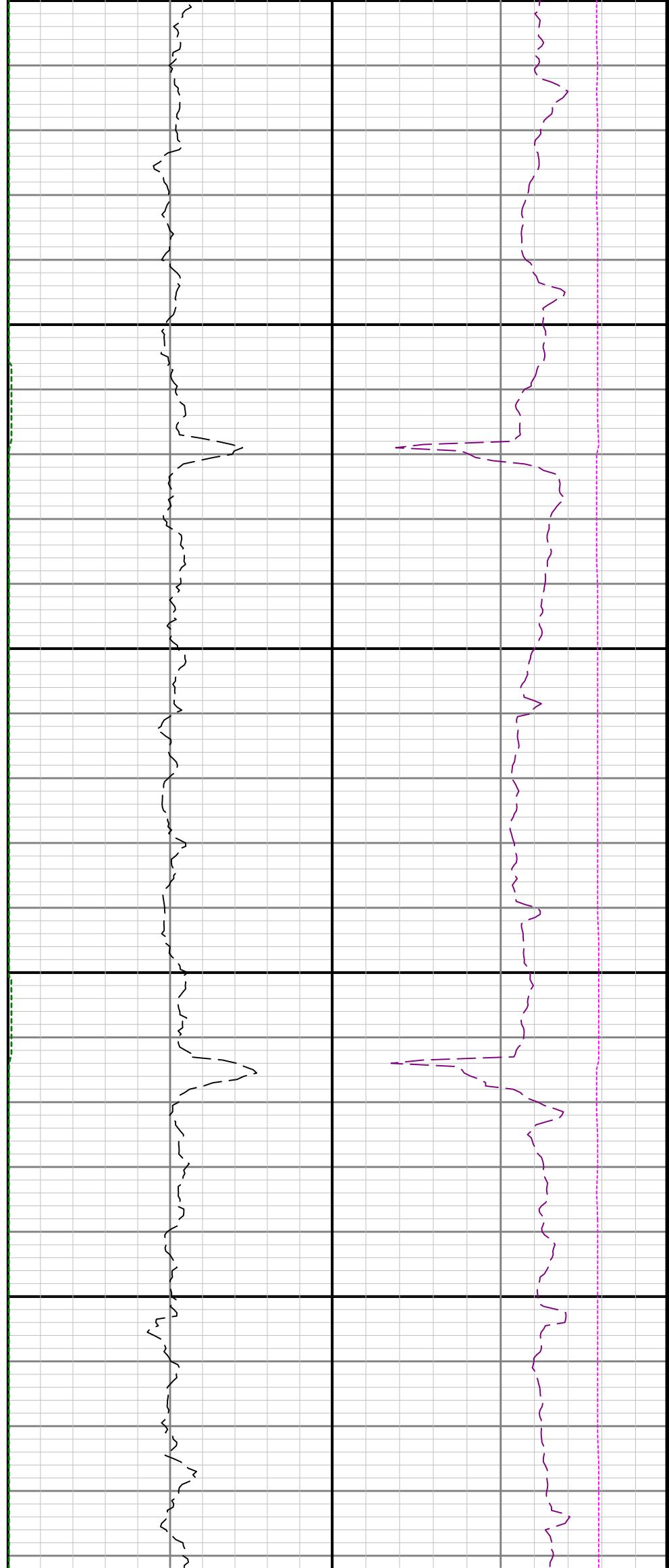

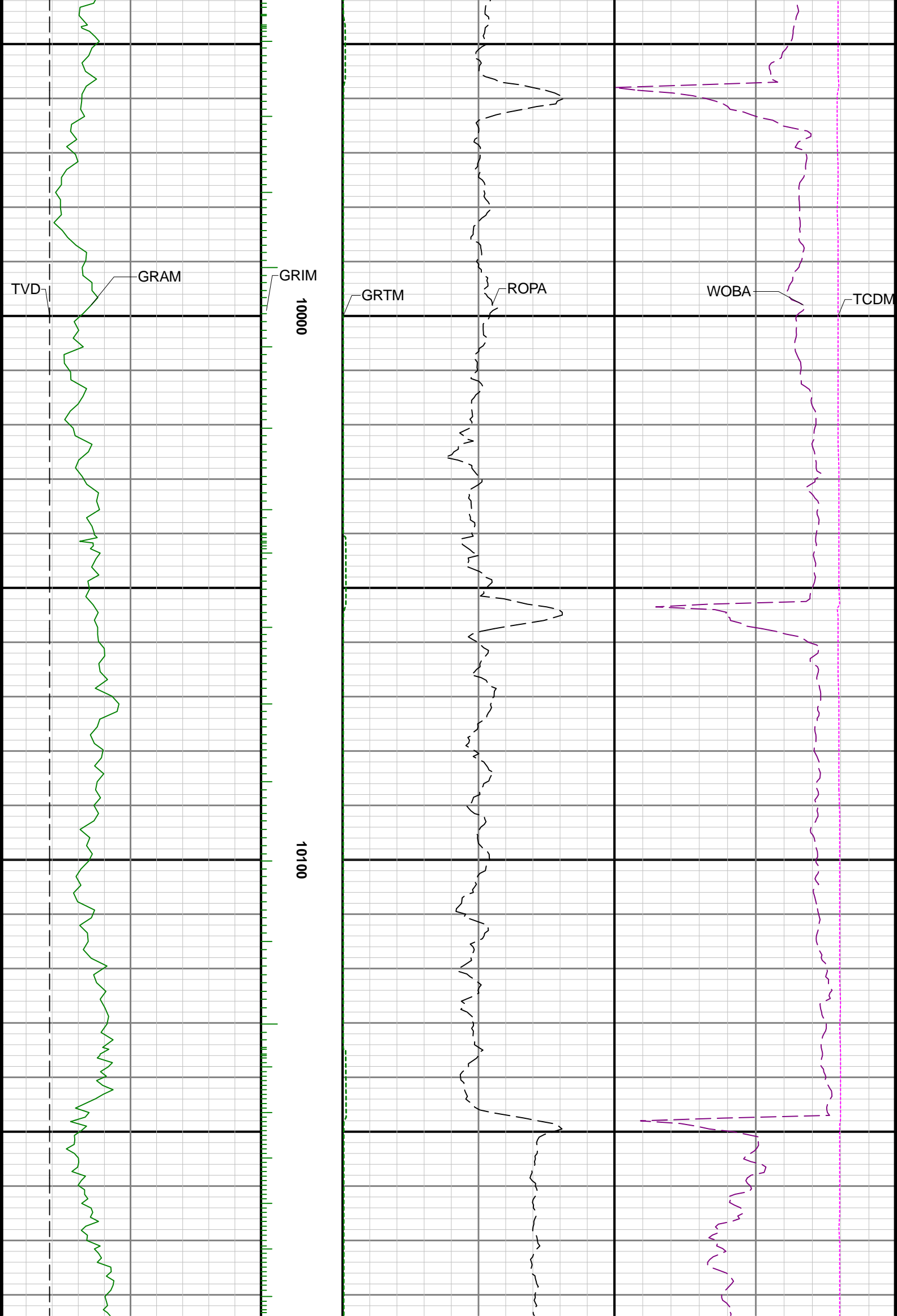

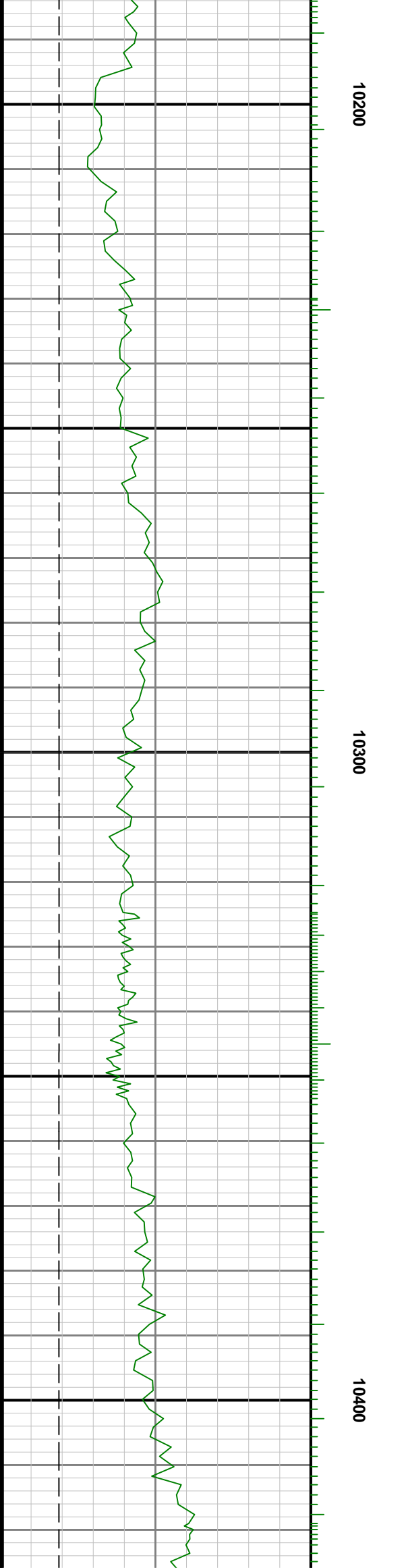
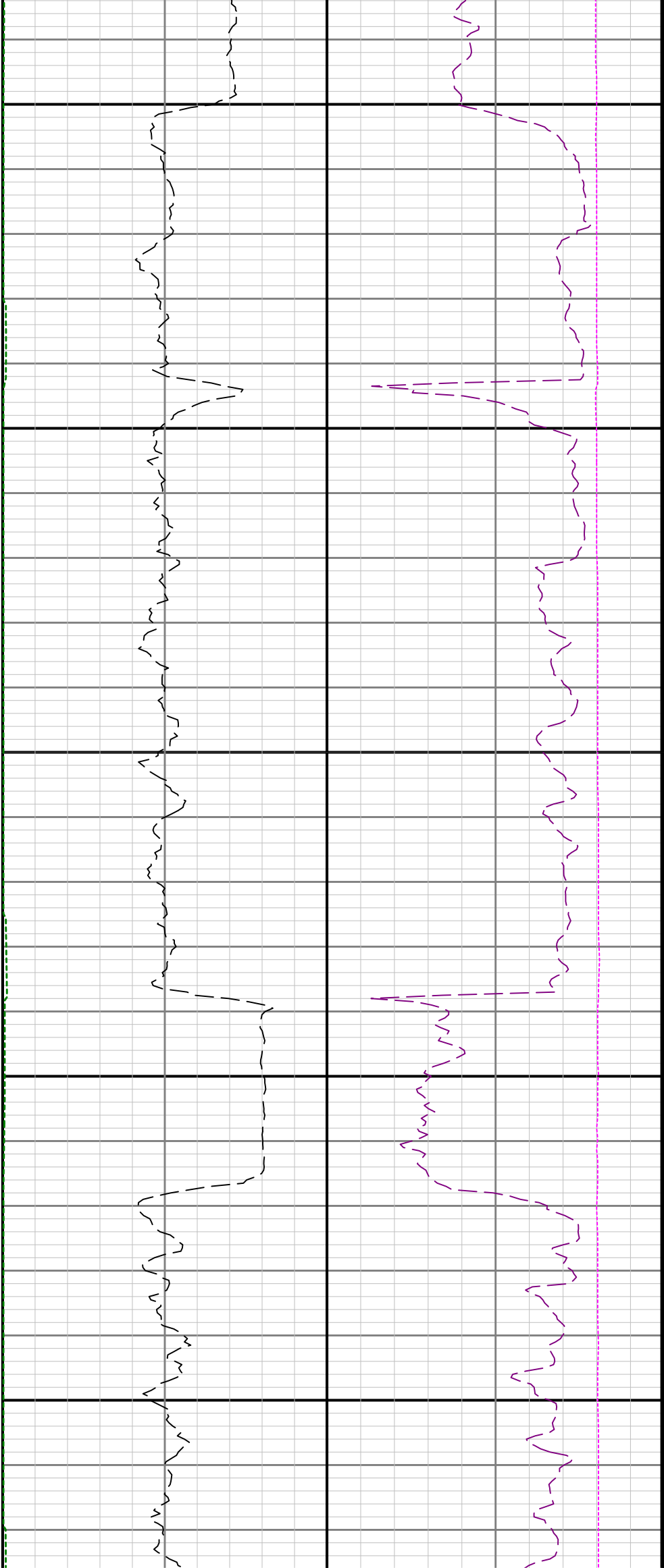

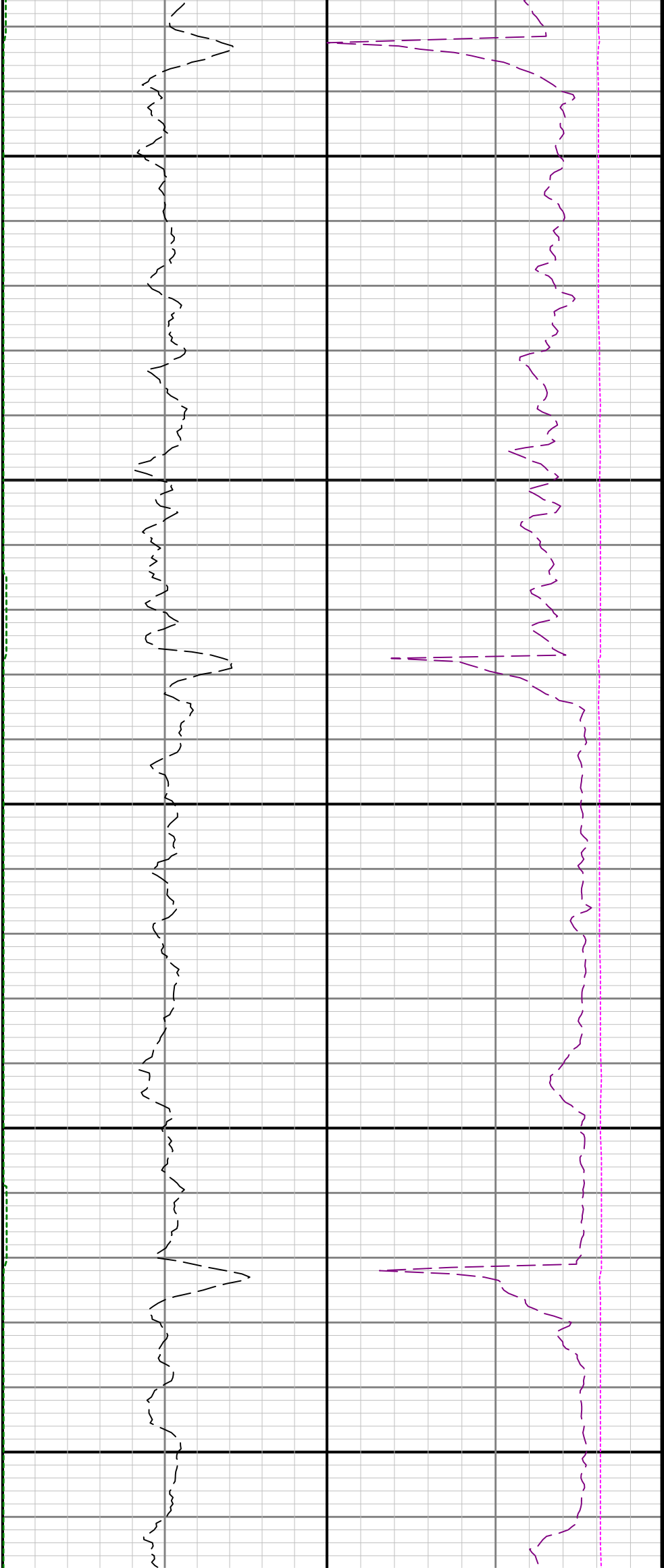

10500

10600

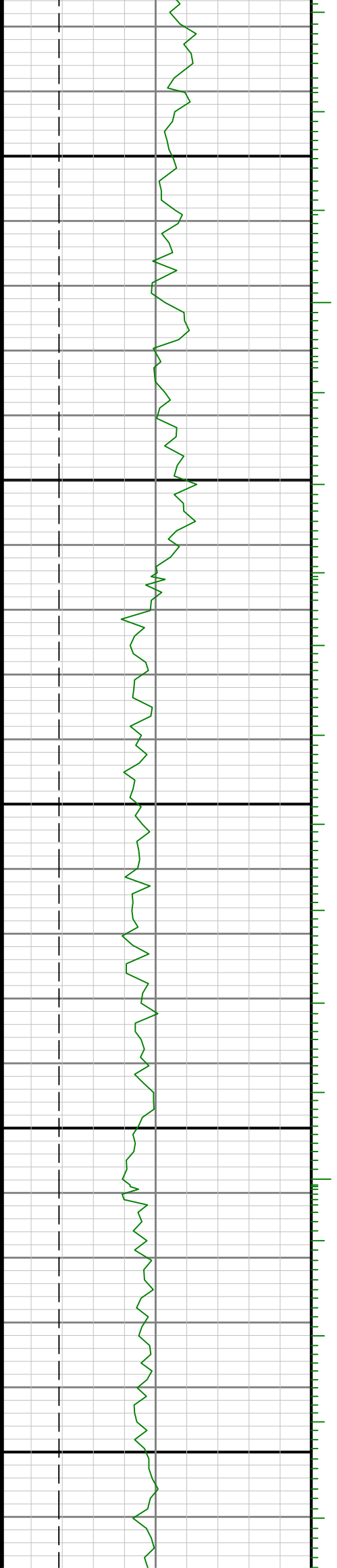

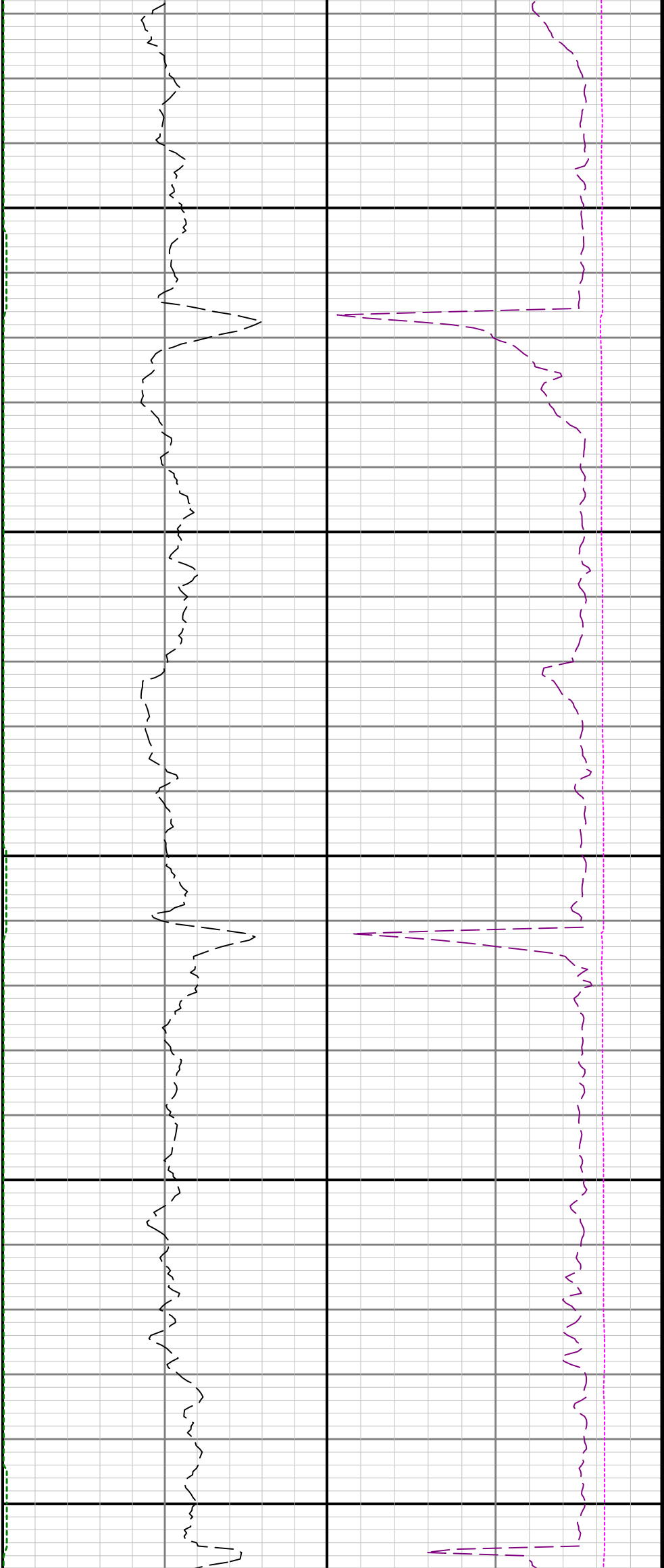

10700

10800

10900

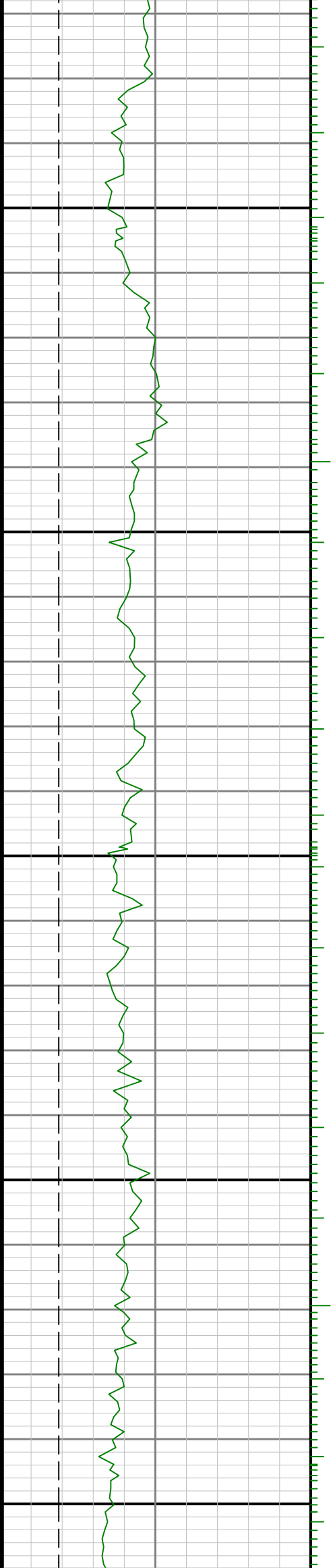

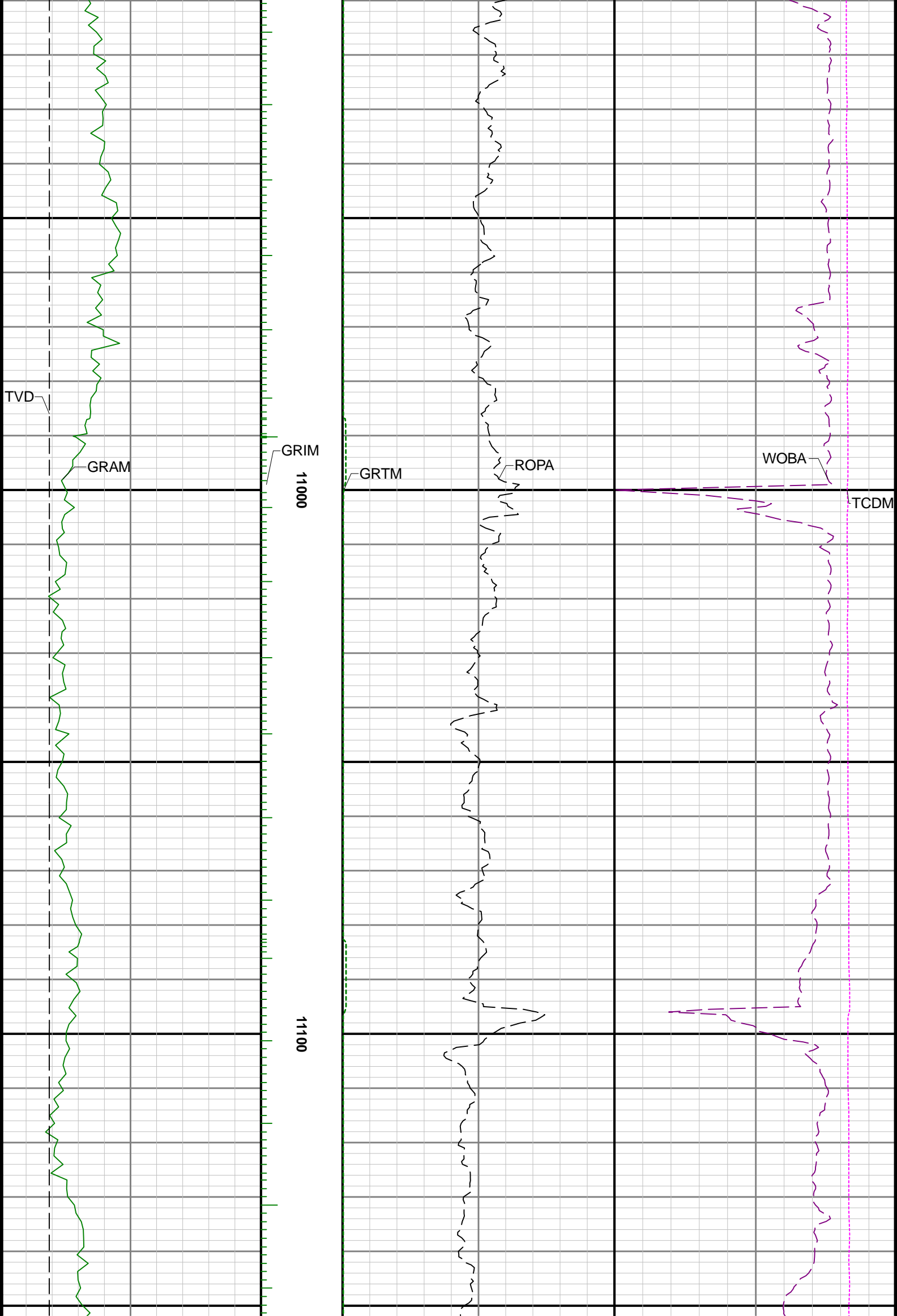

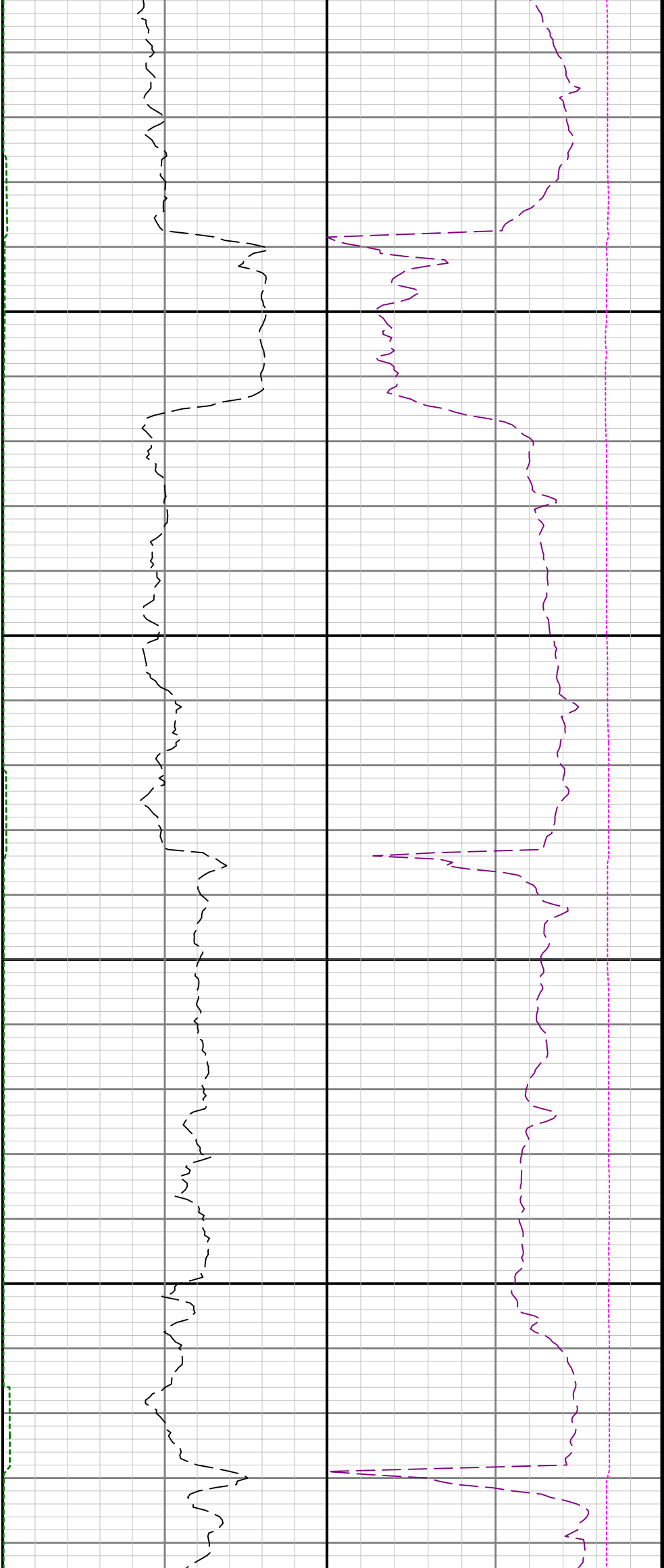

11200

11300

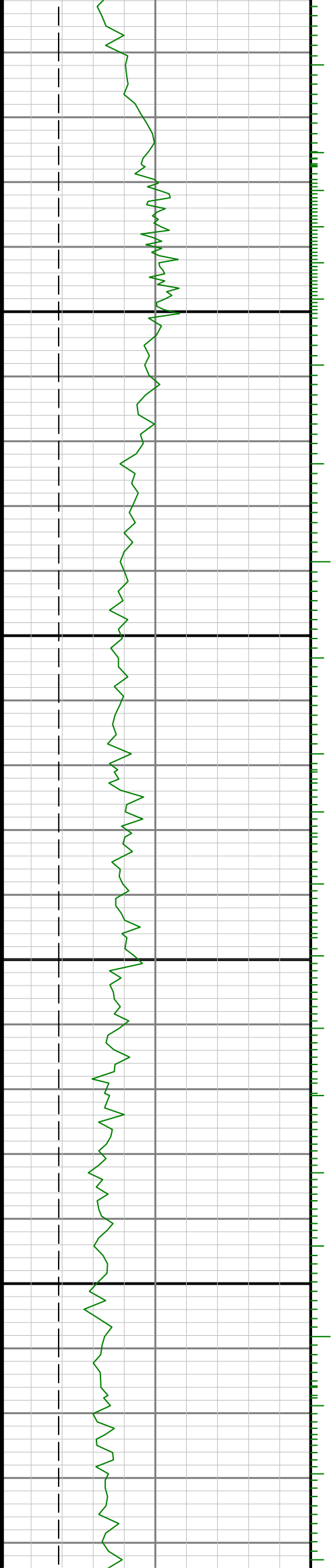



11400

11500

11600

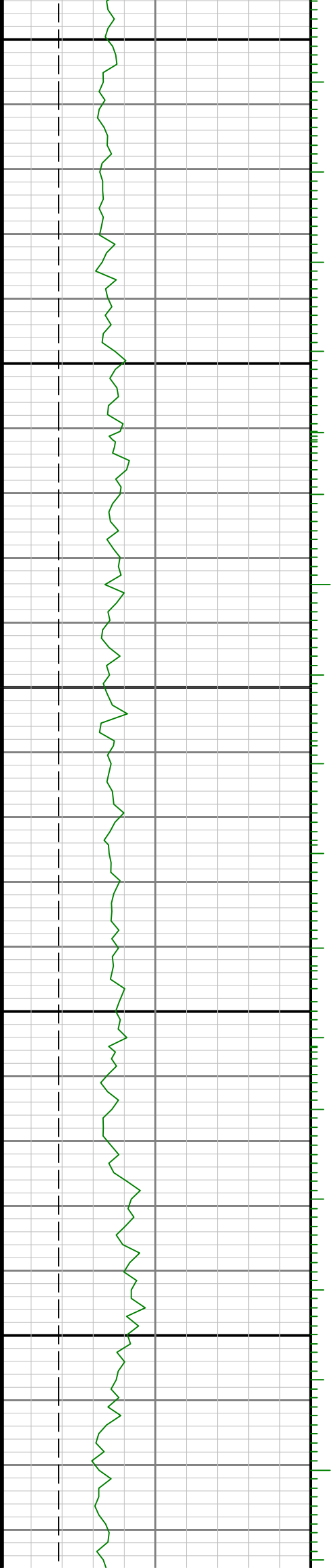

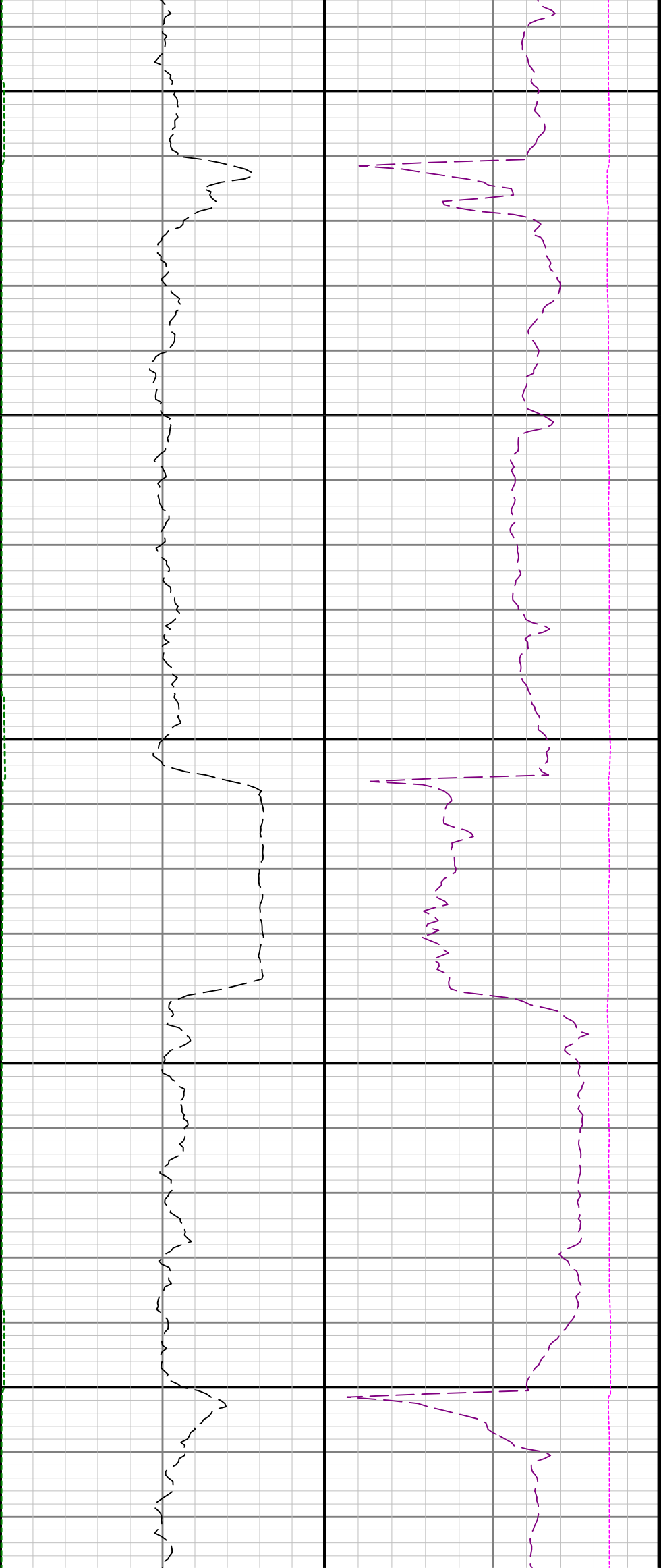

11700

11800

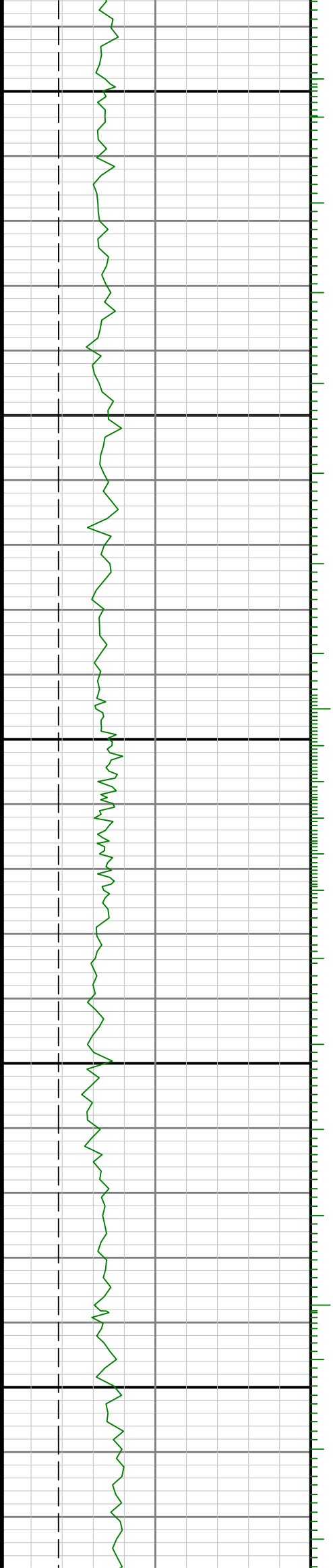

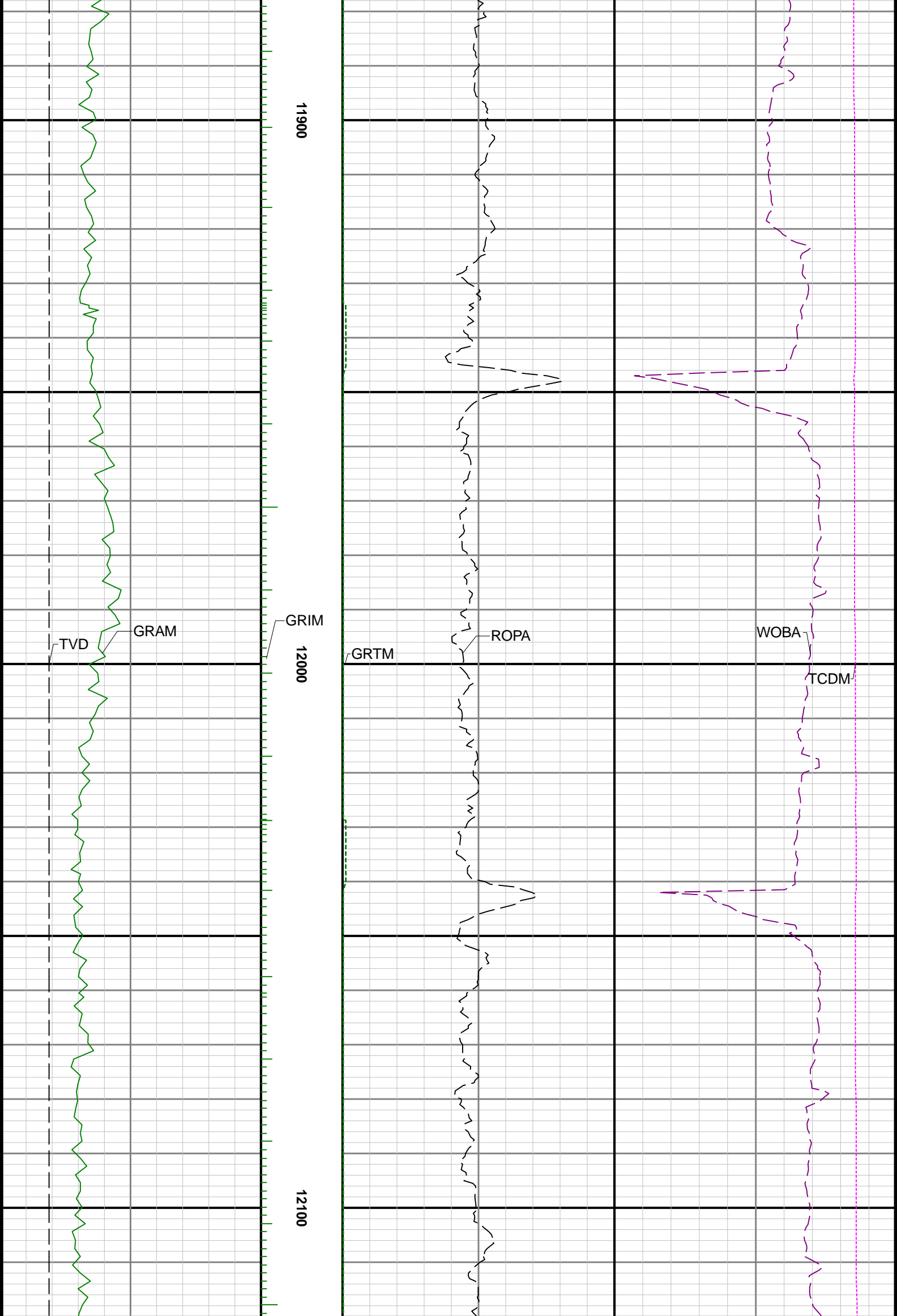

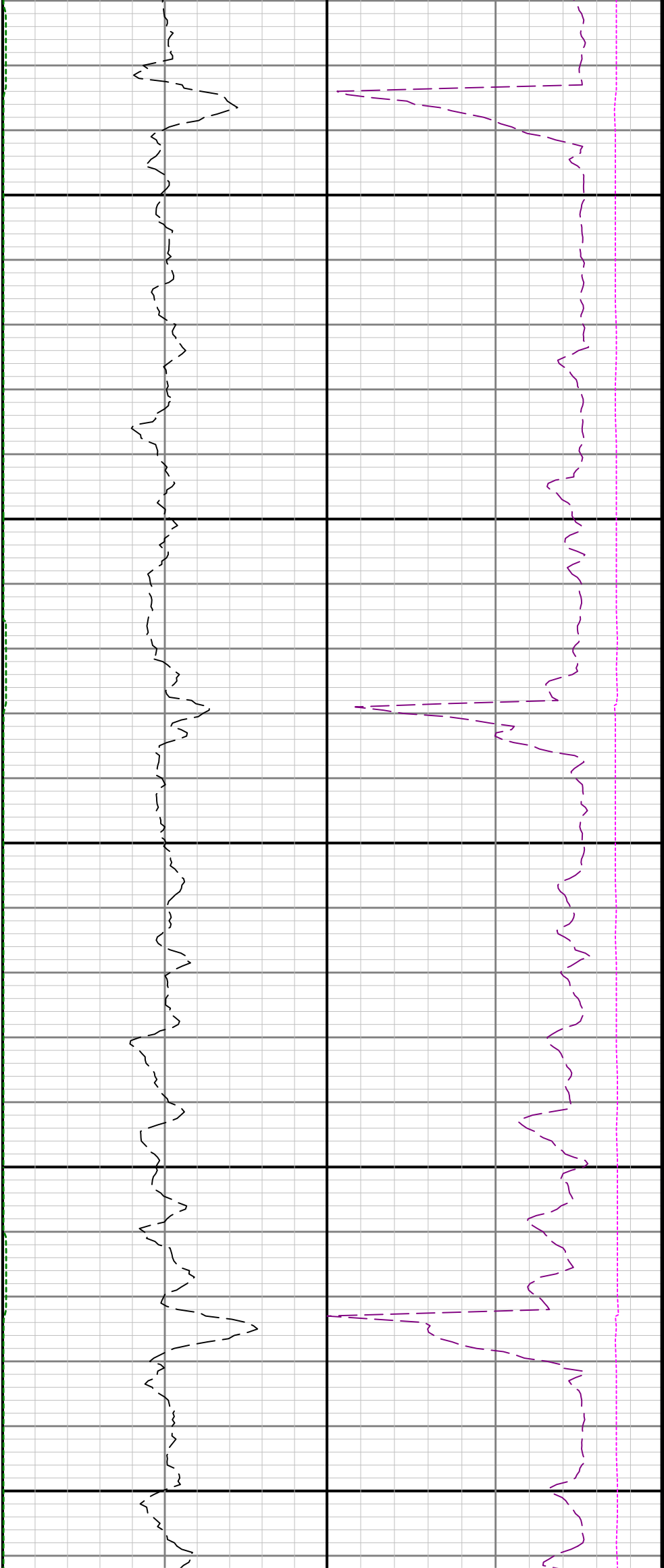

12200

12300

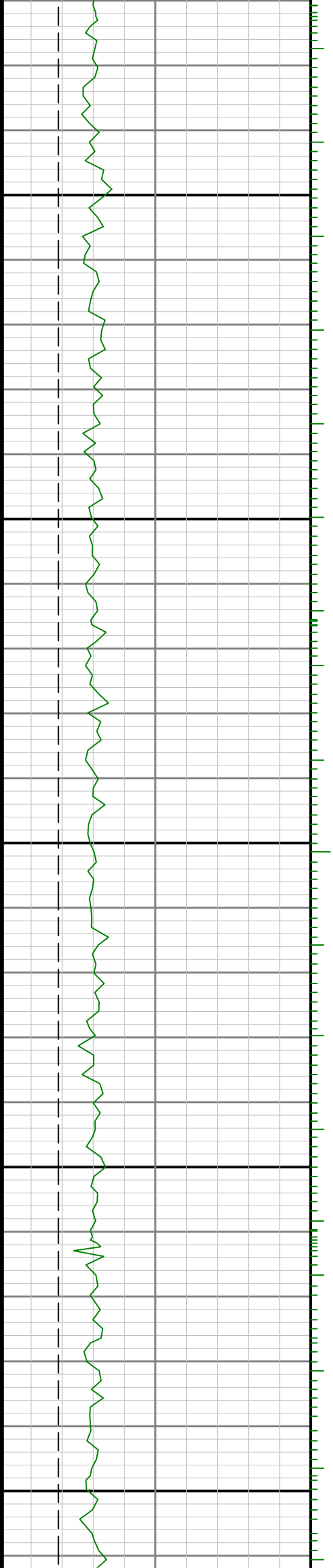

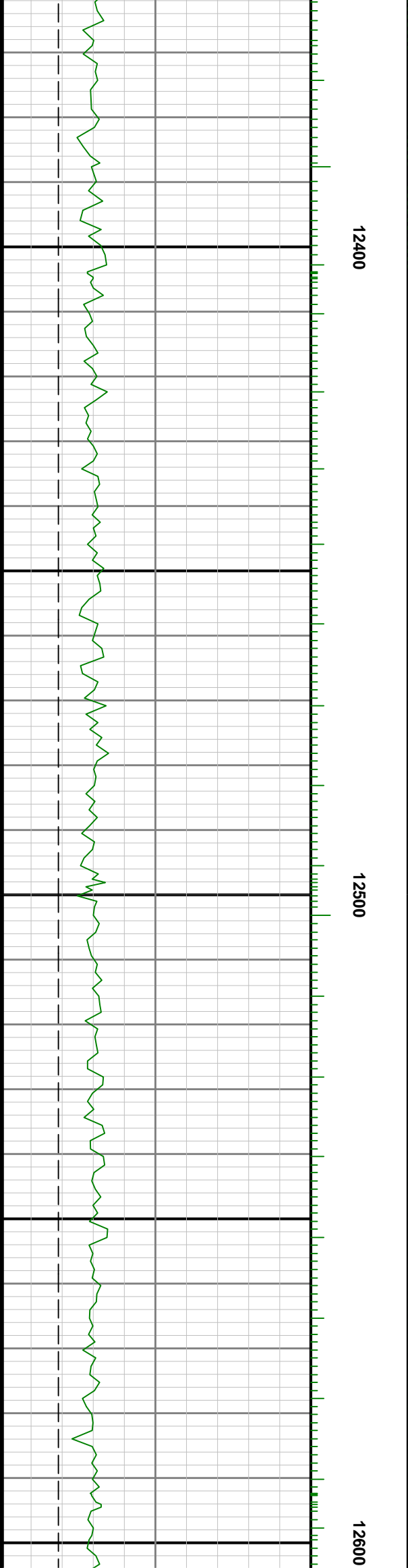
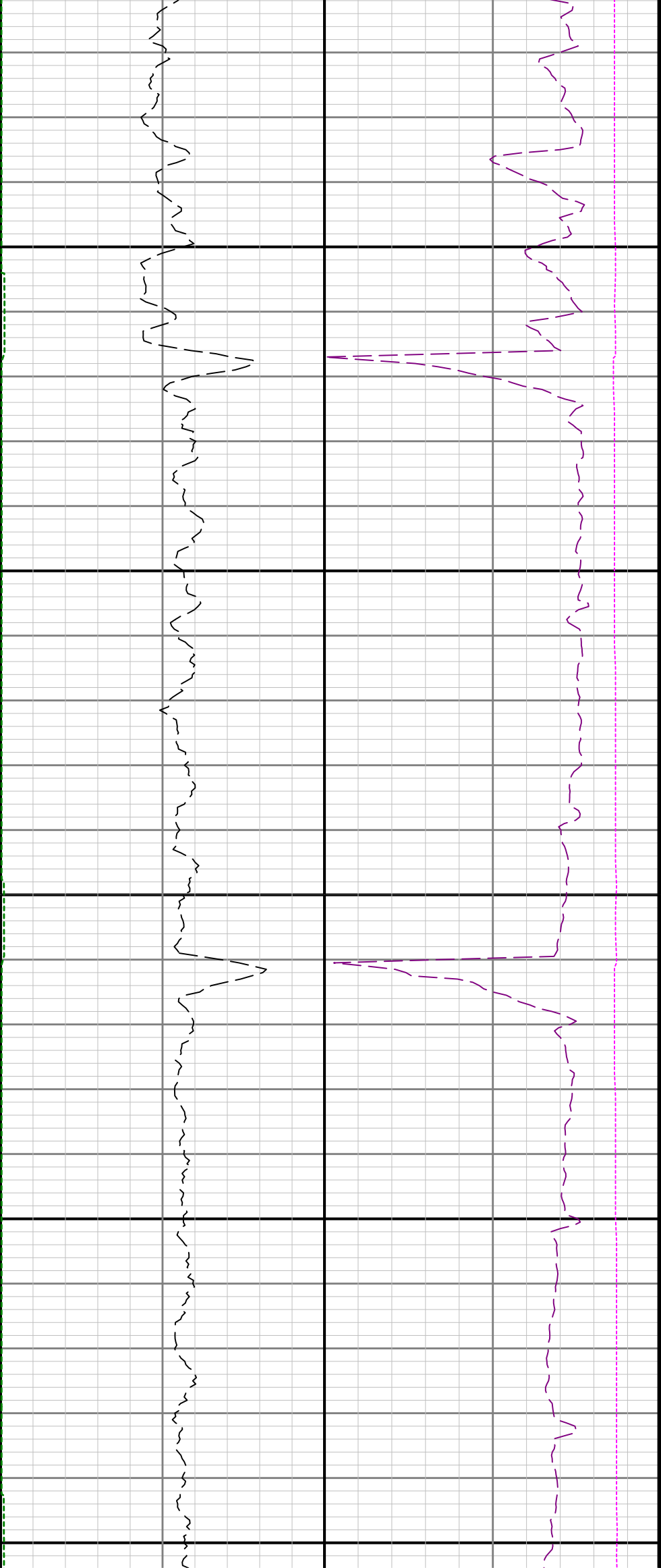



12700

12800

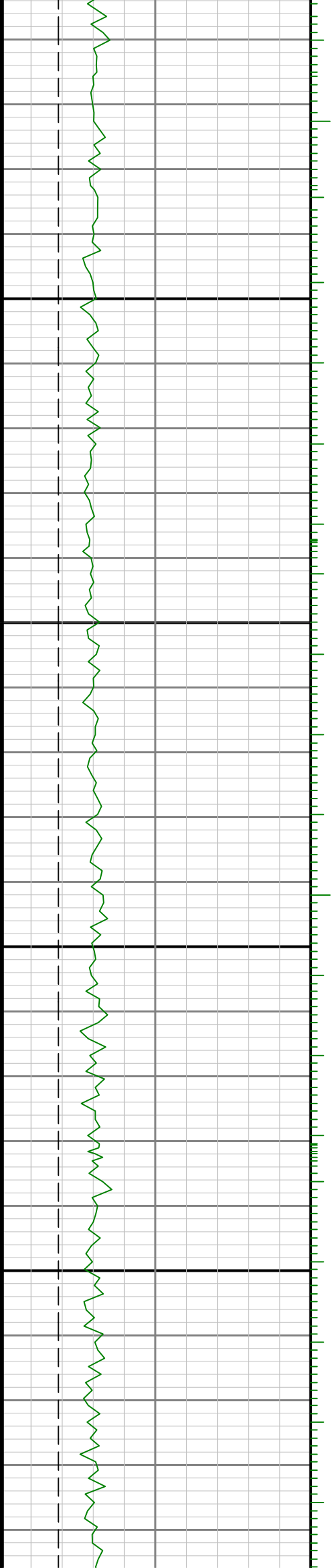

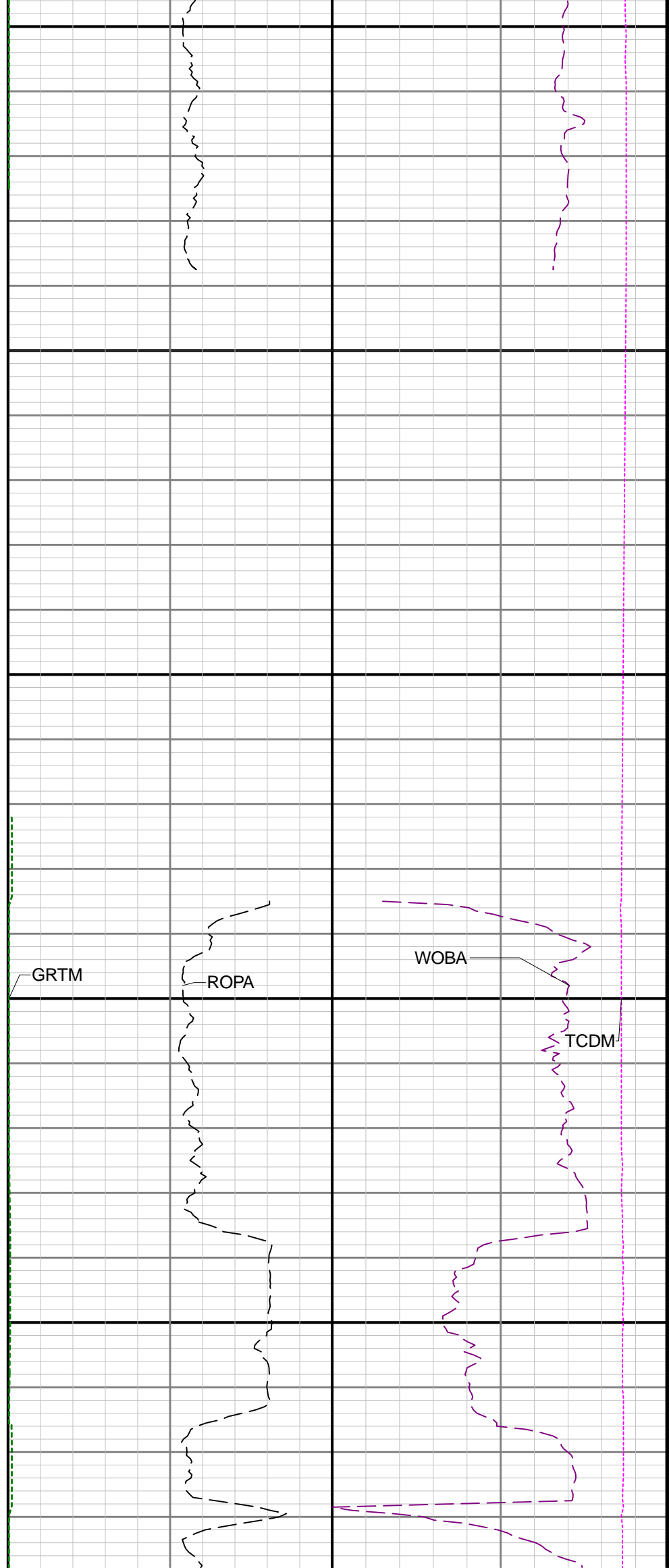
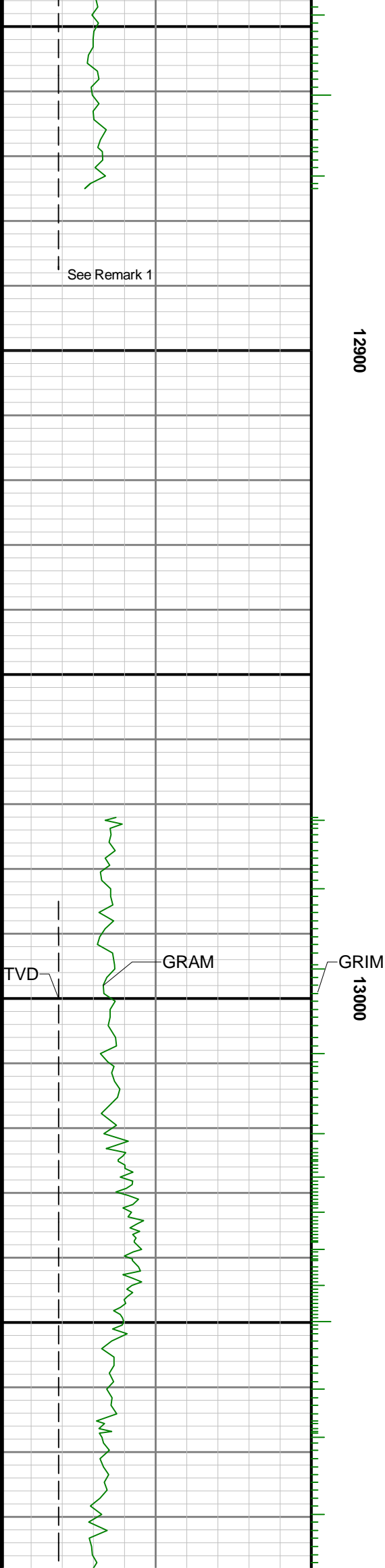

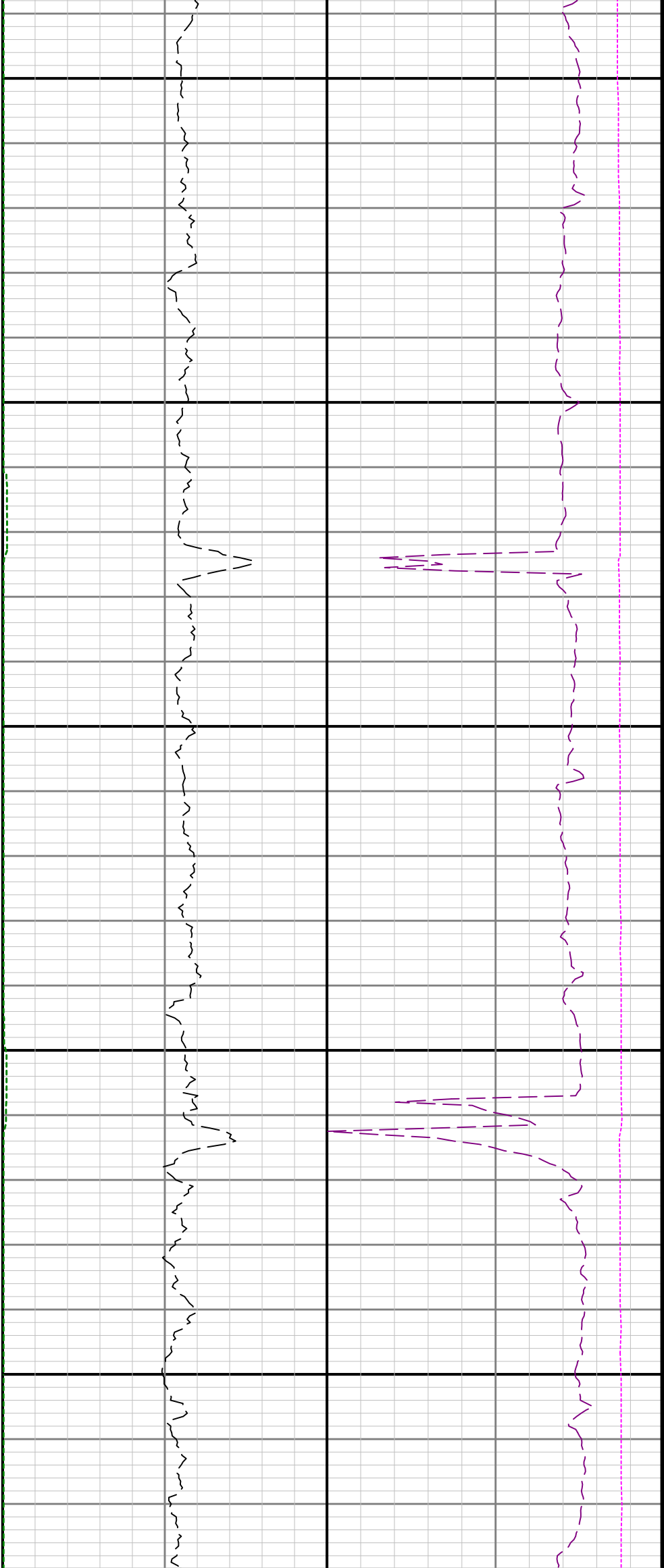

13100

13200

13300

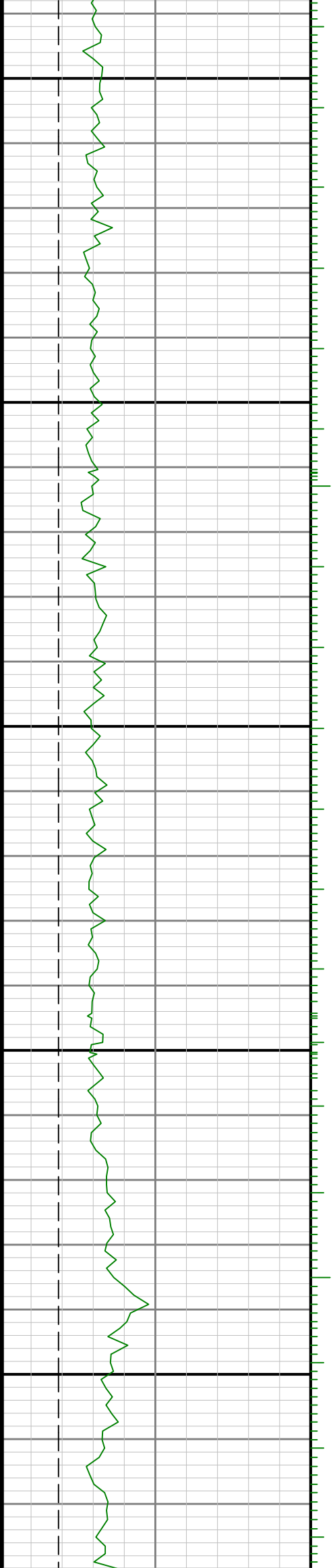

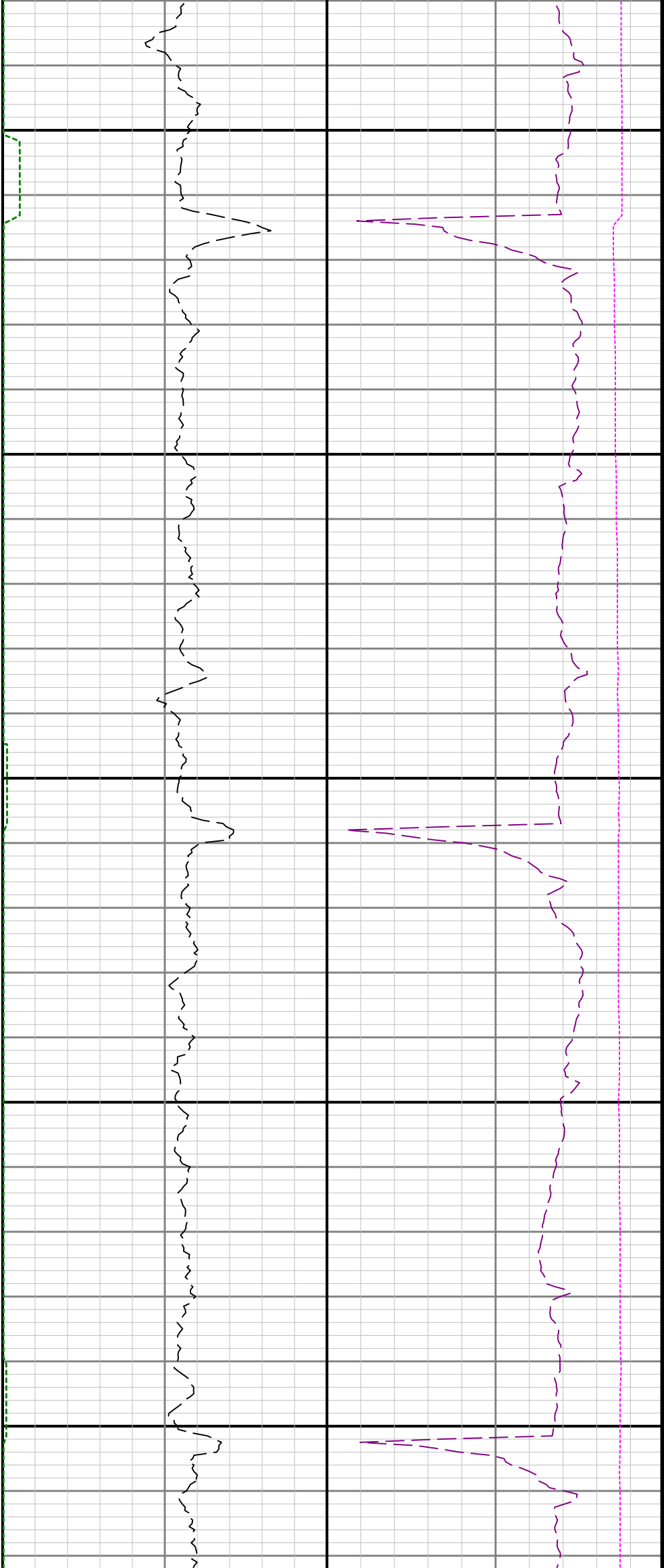

13400

13500

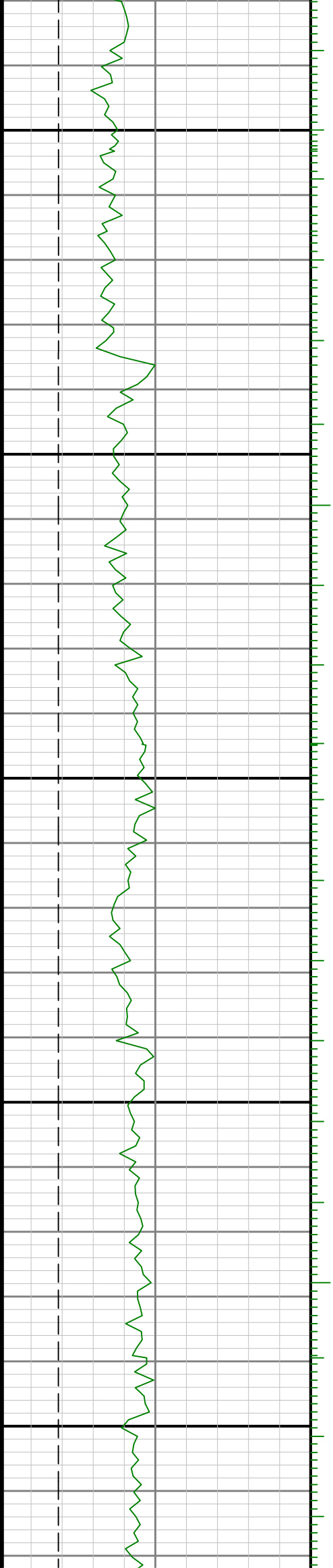

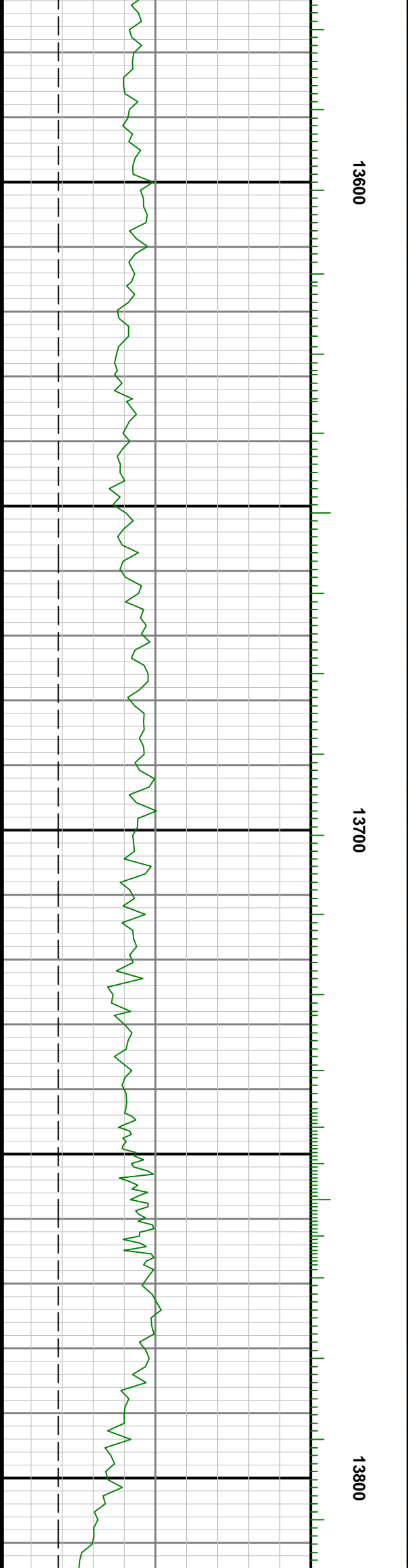
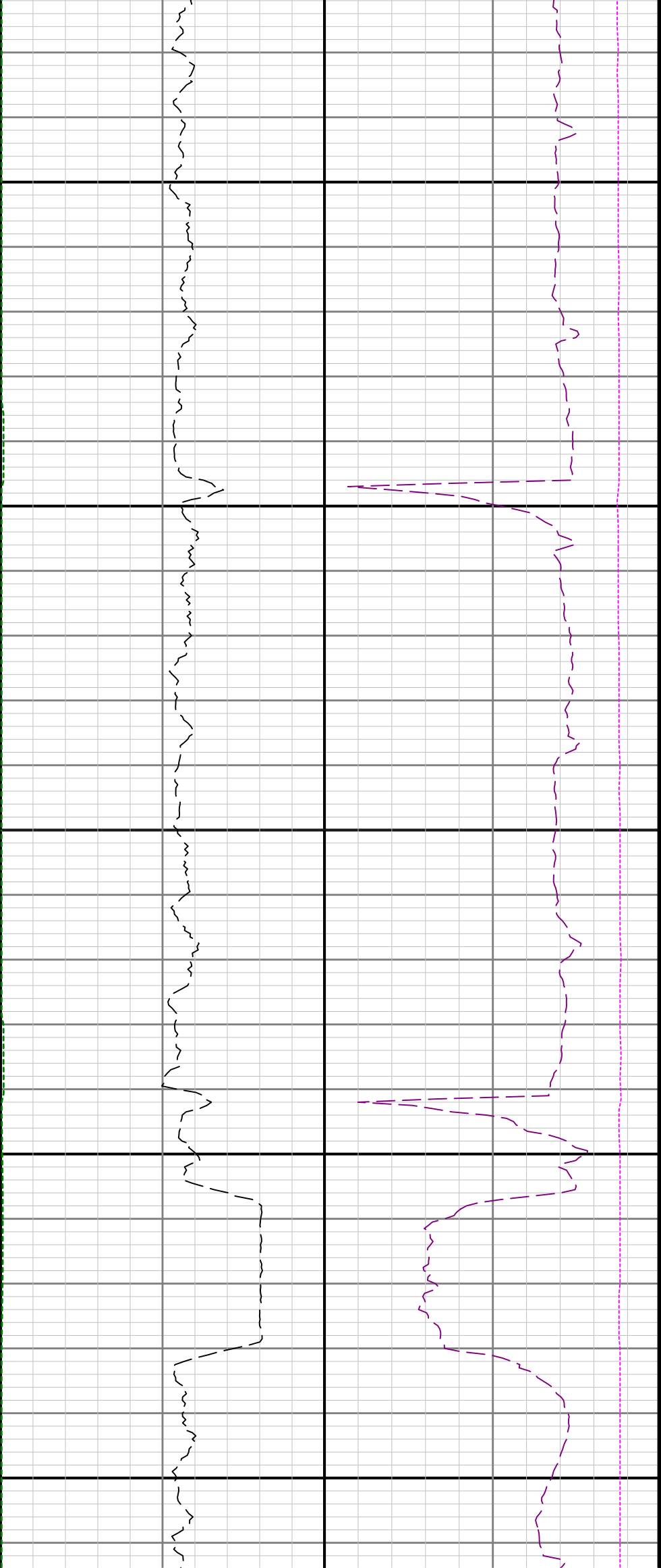

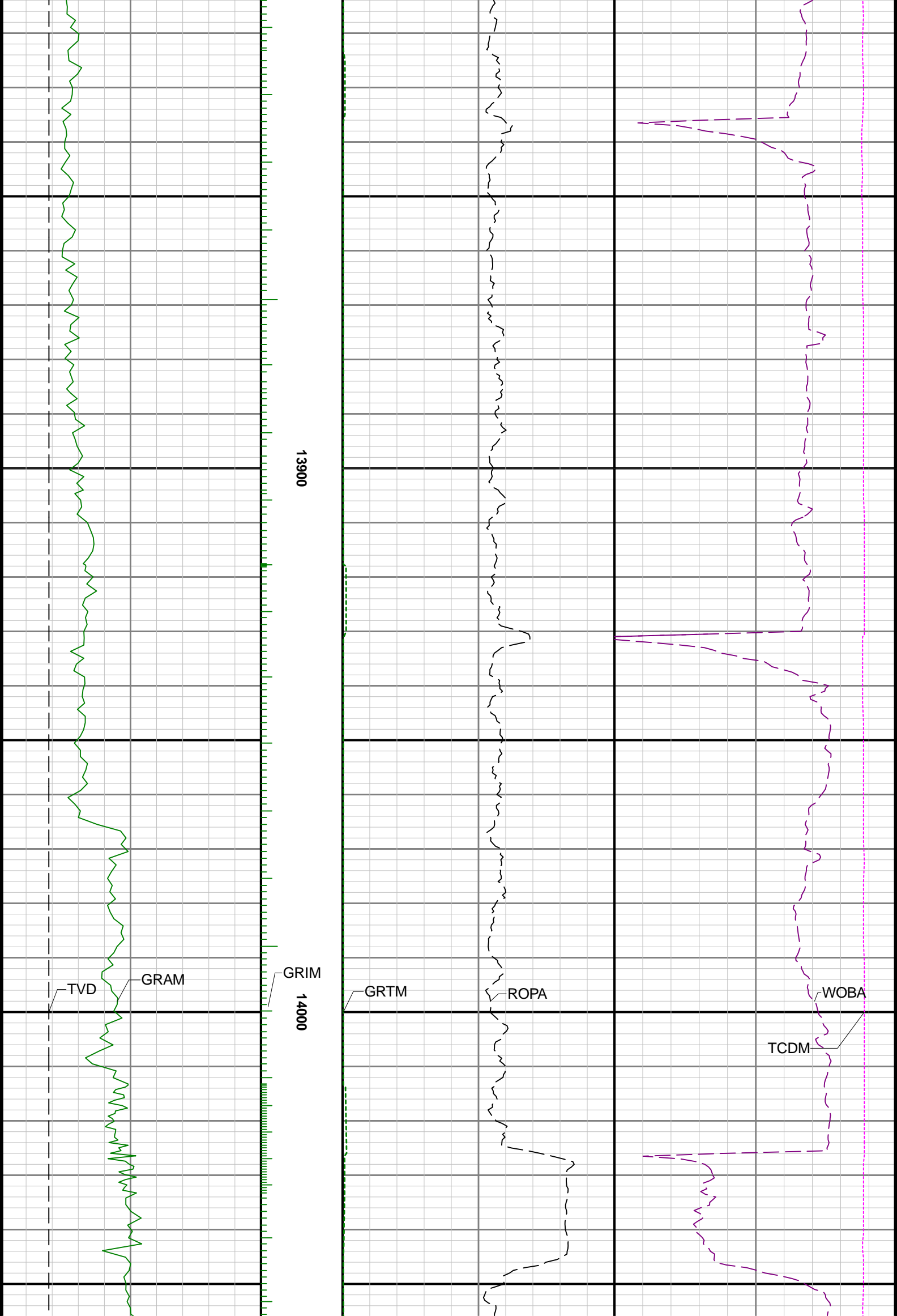

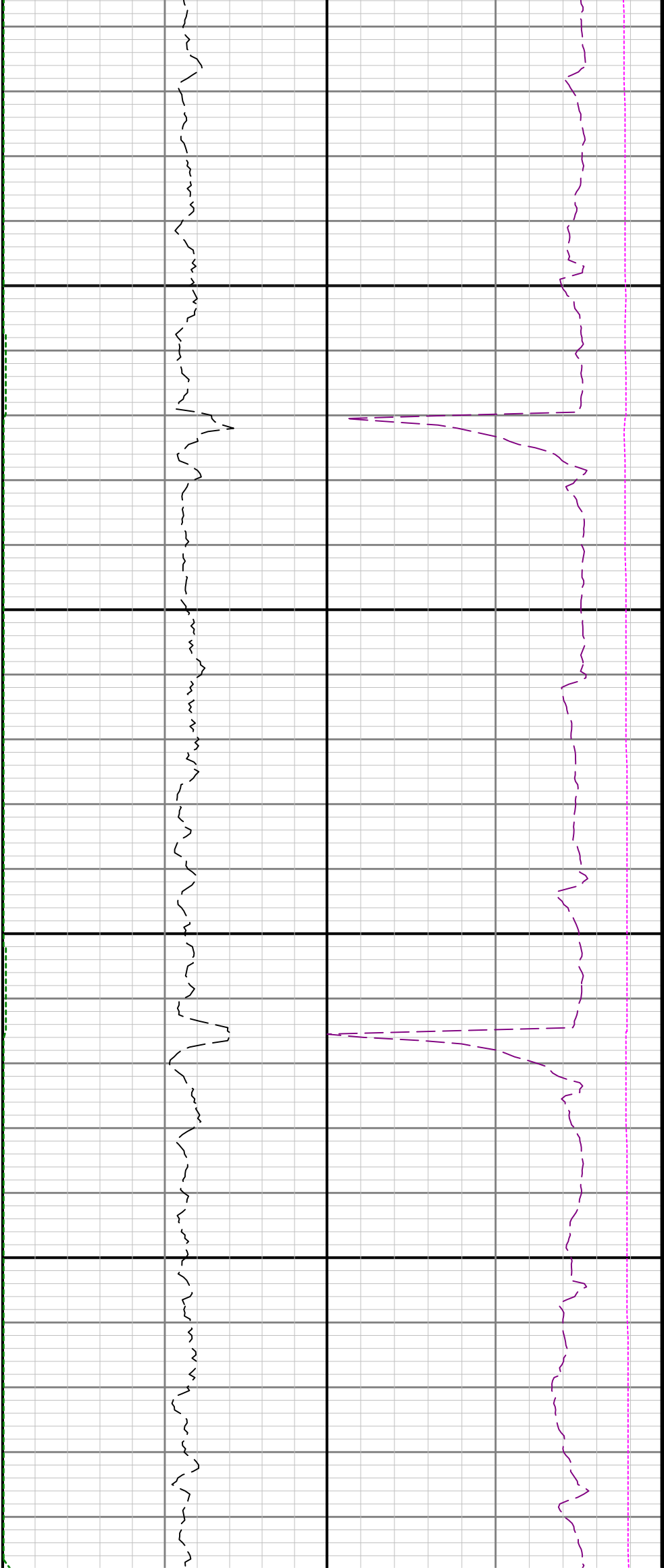

14100

14200

1

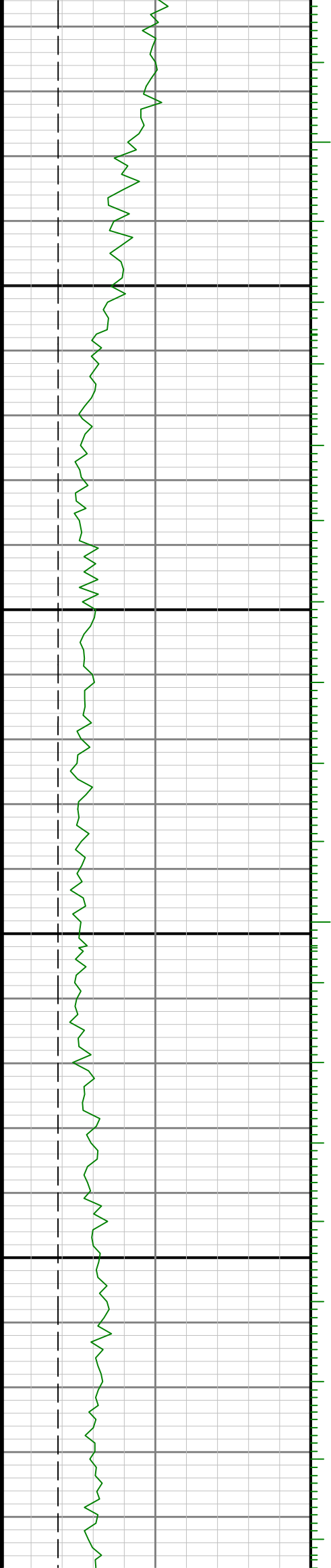

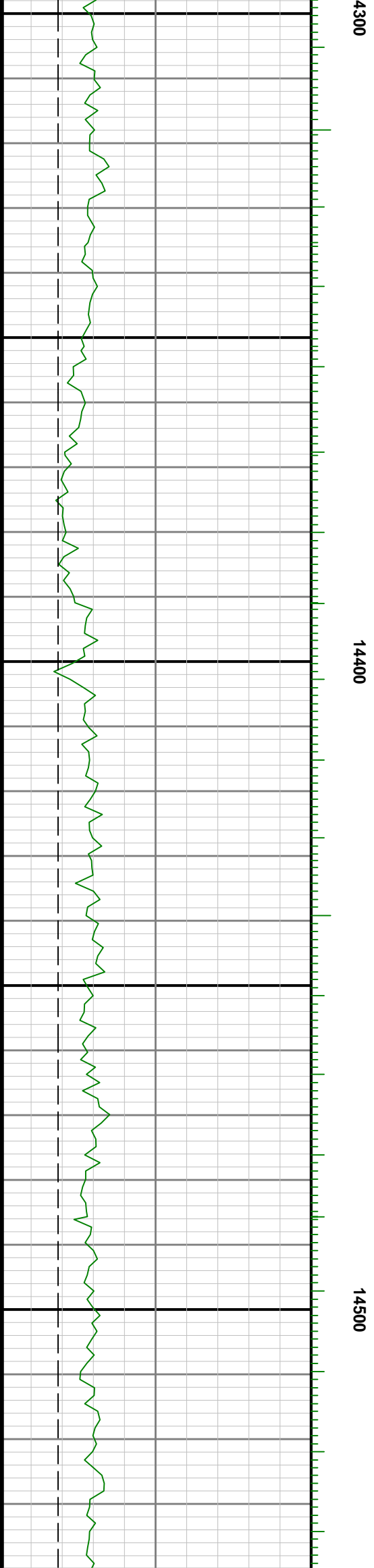
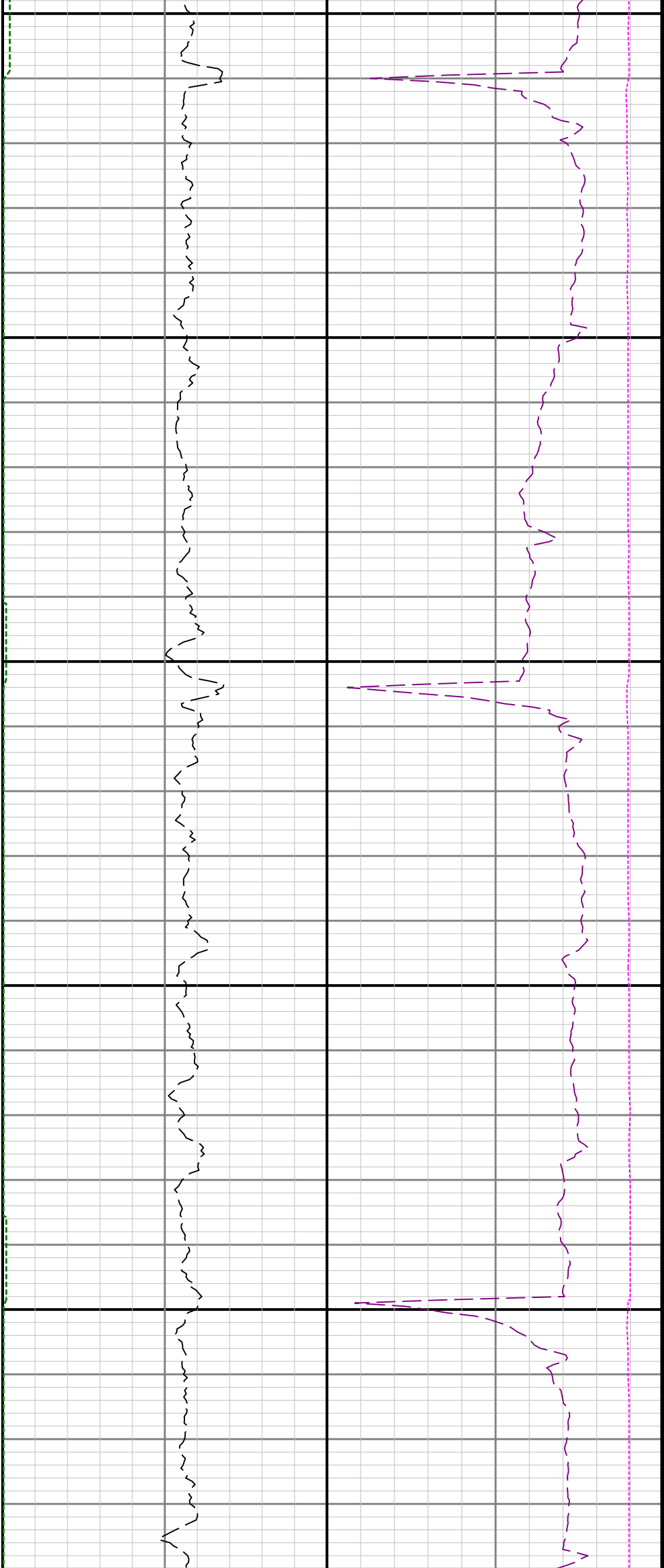

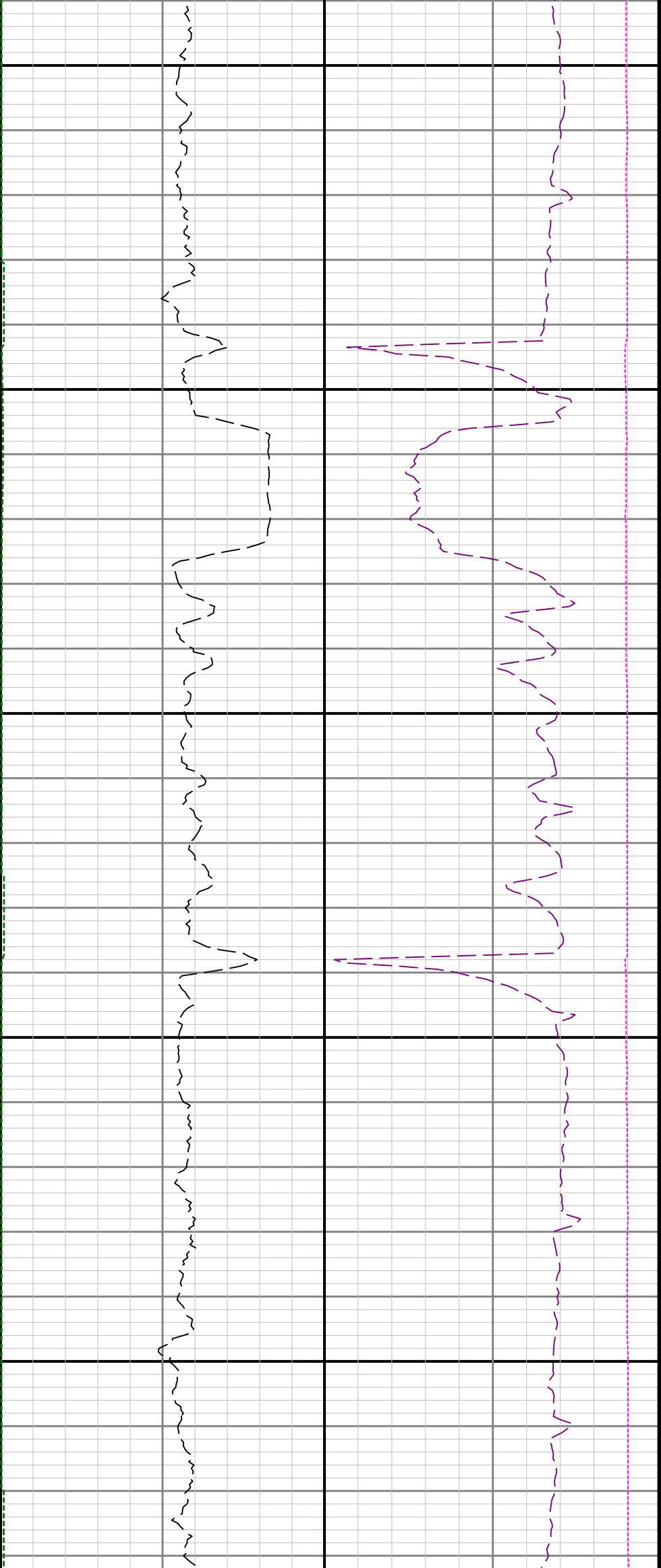

14600

14700

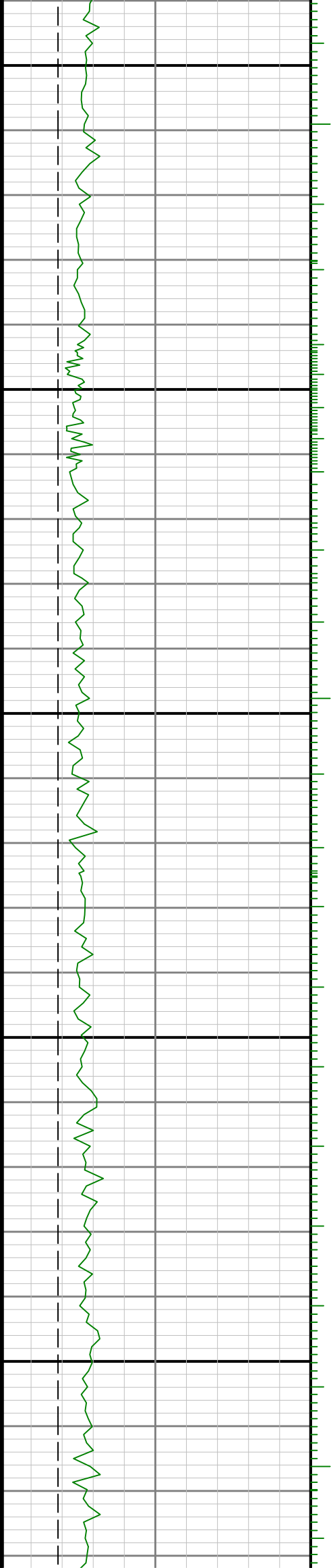

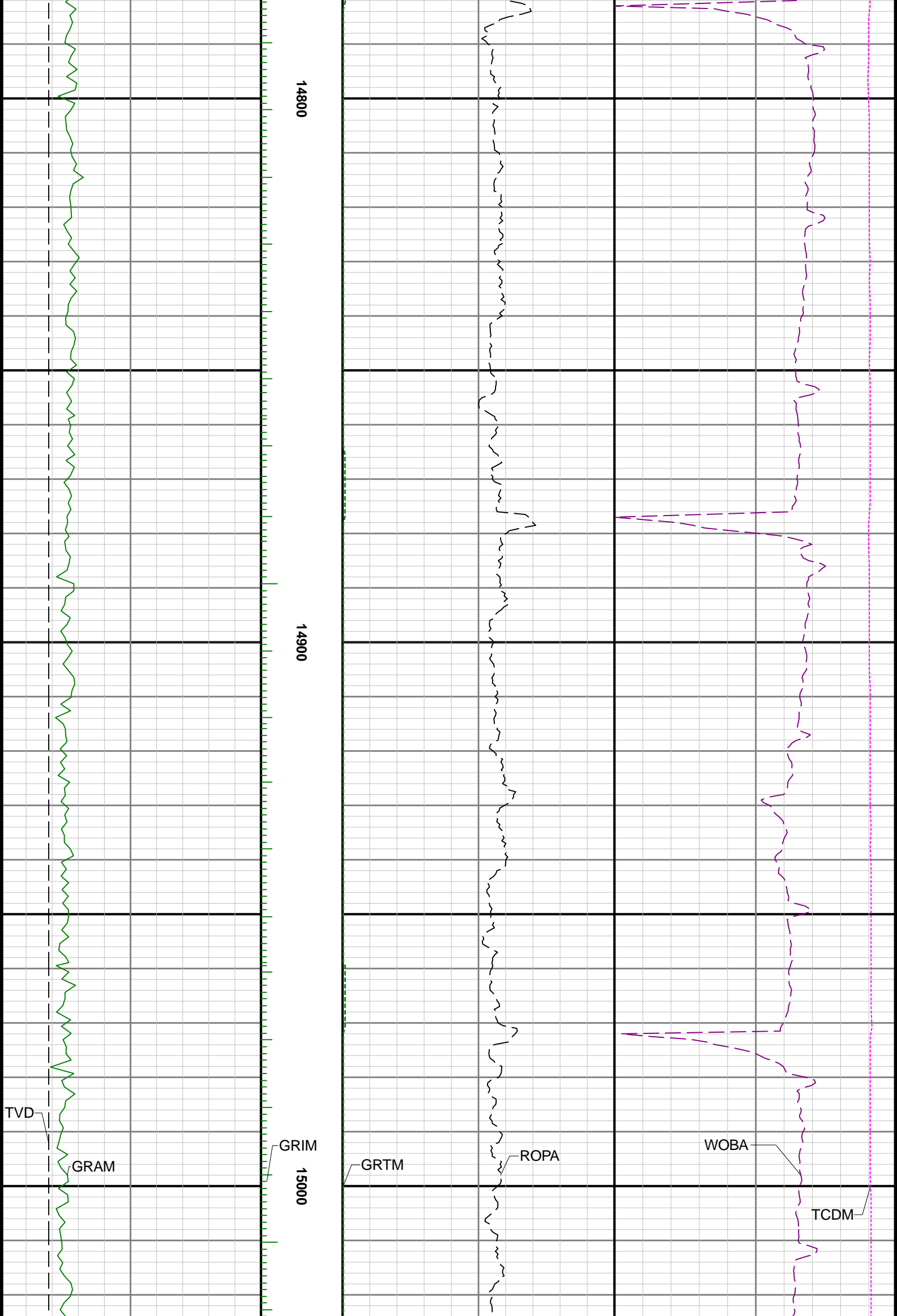

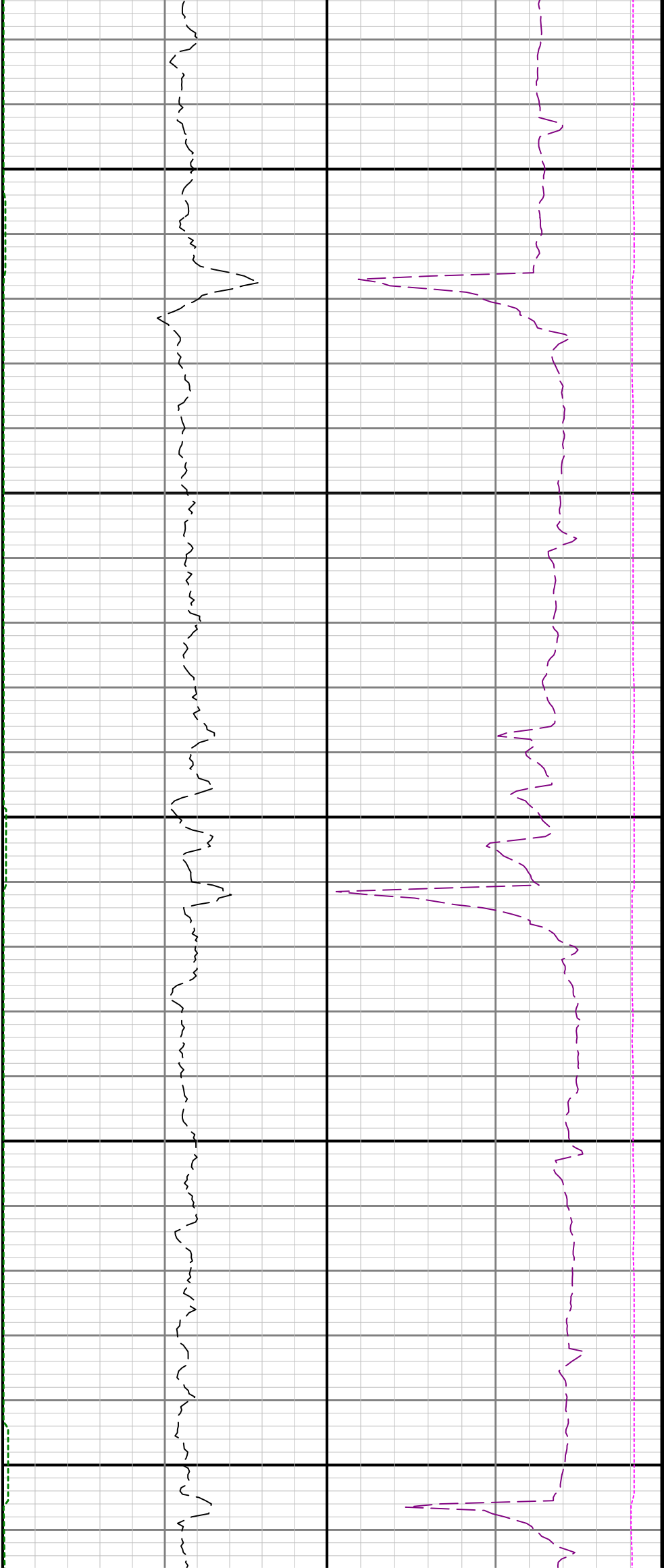

15100

15200

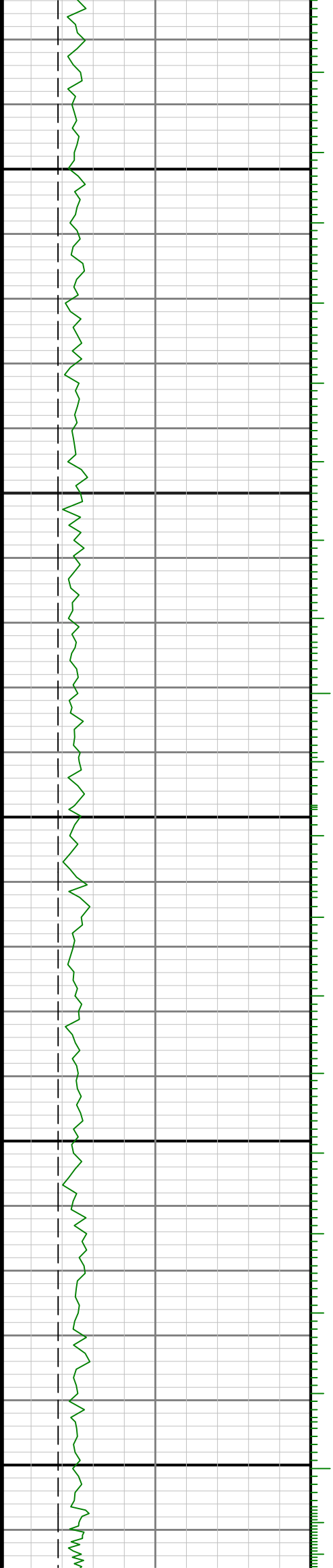

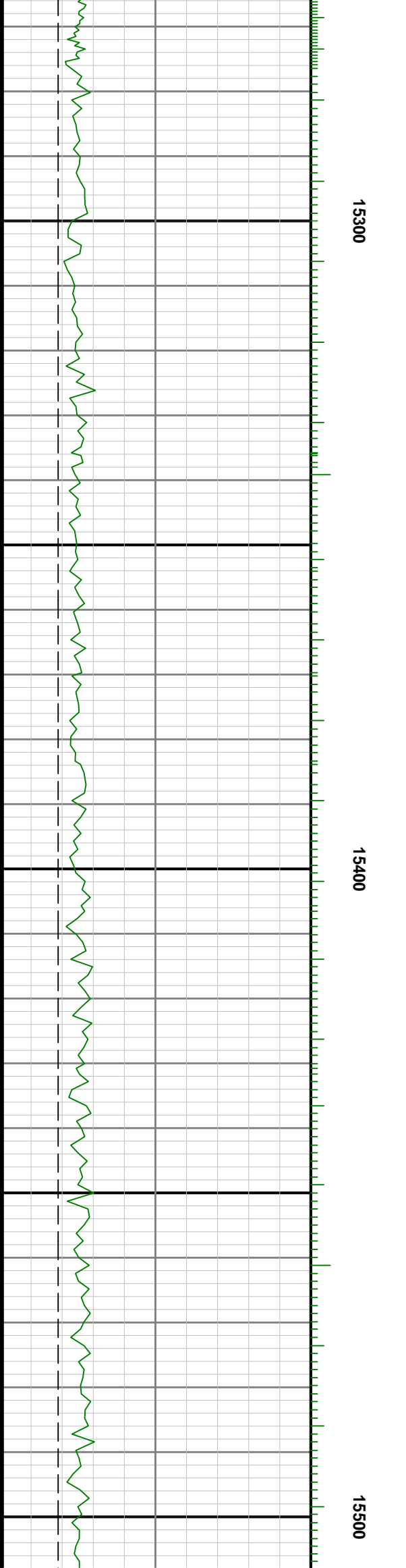

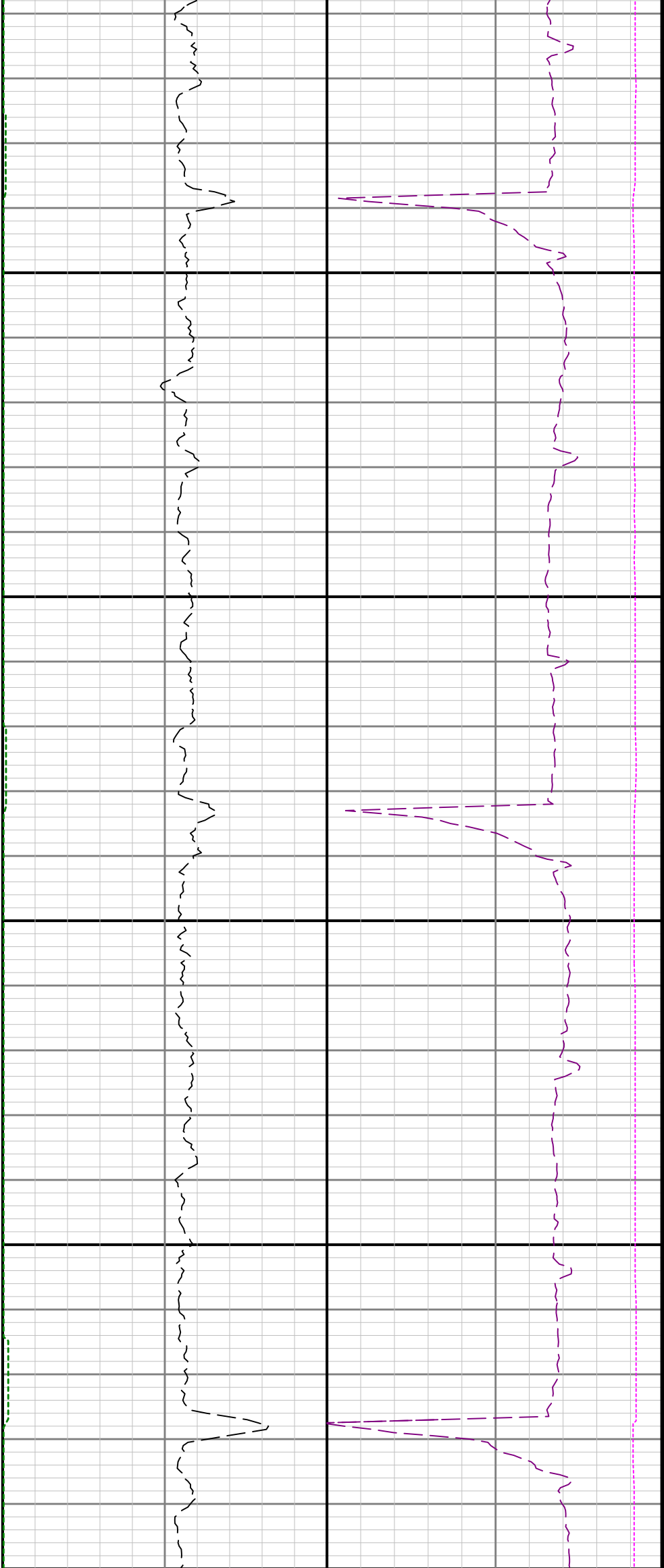

15600

15700

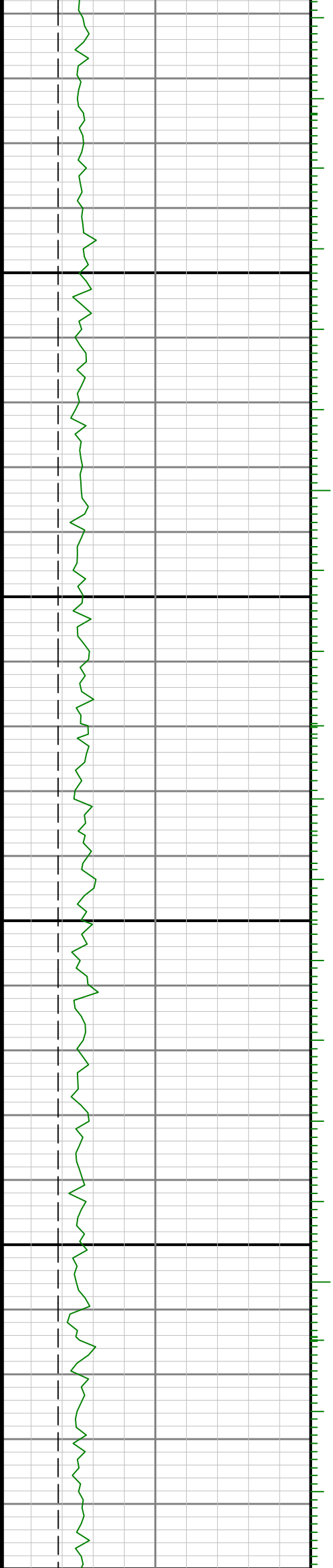

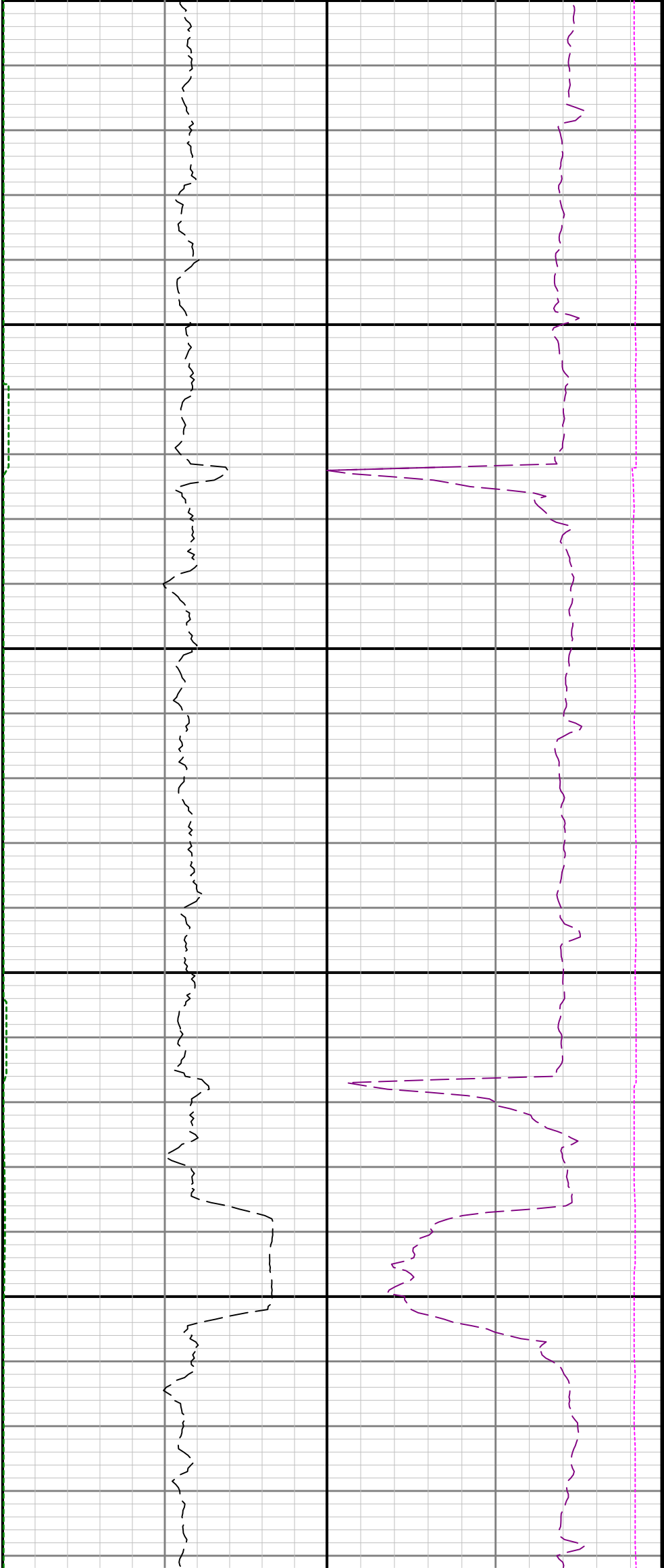

15800

15900

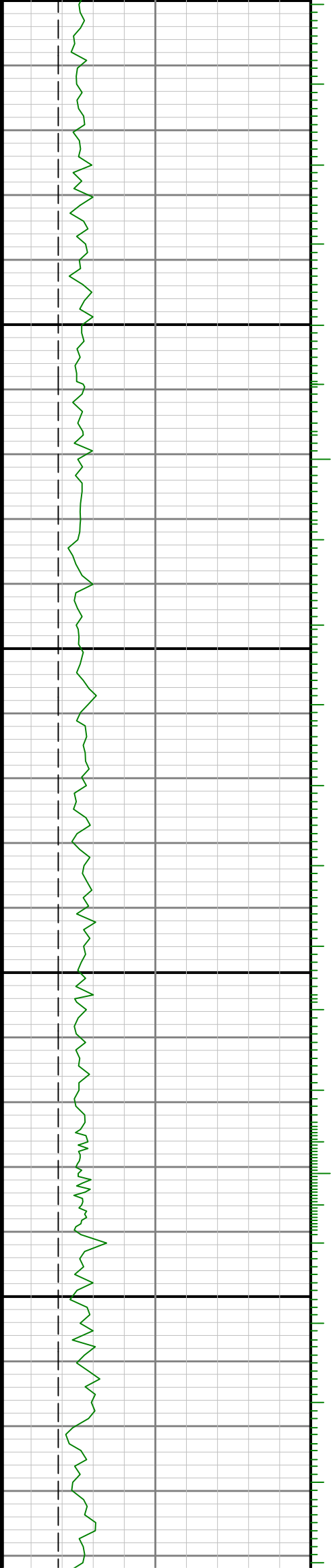



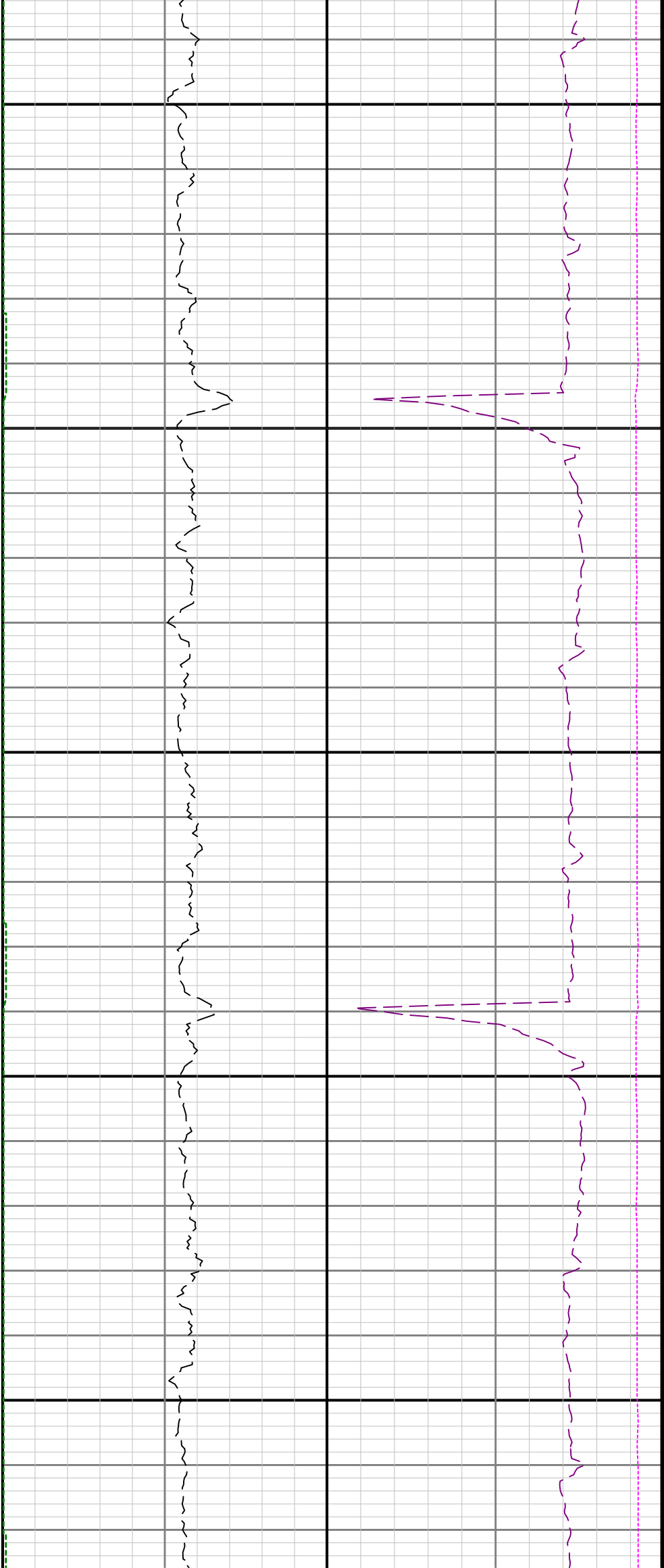

16300

16400

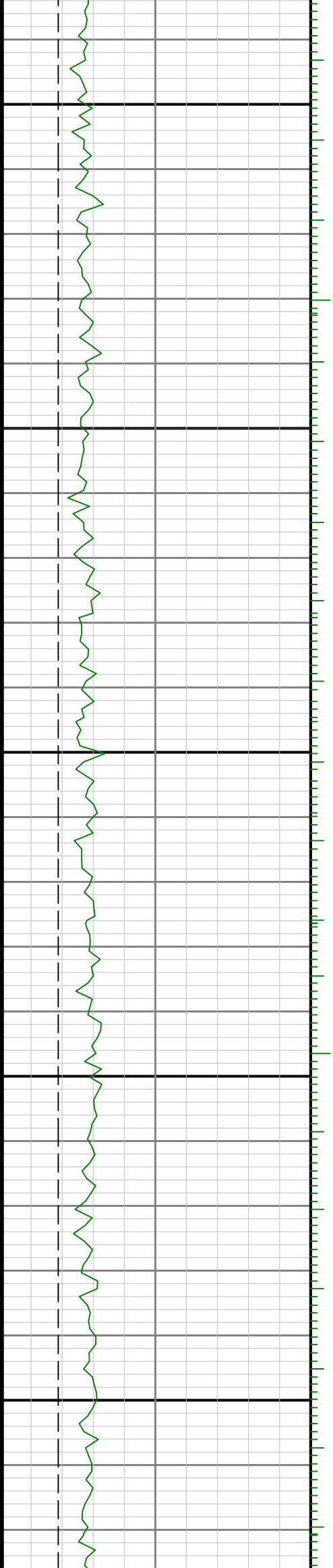



16500

16600

16700

