

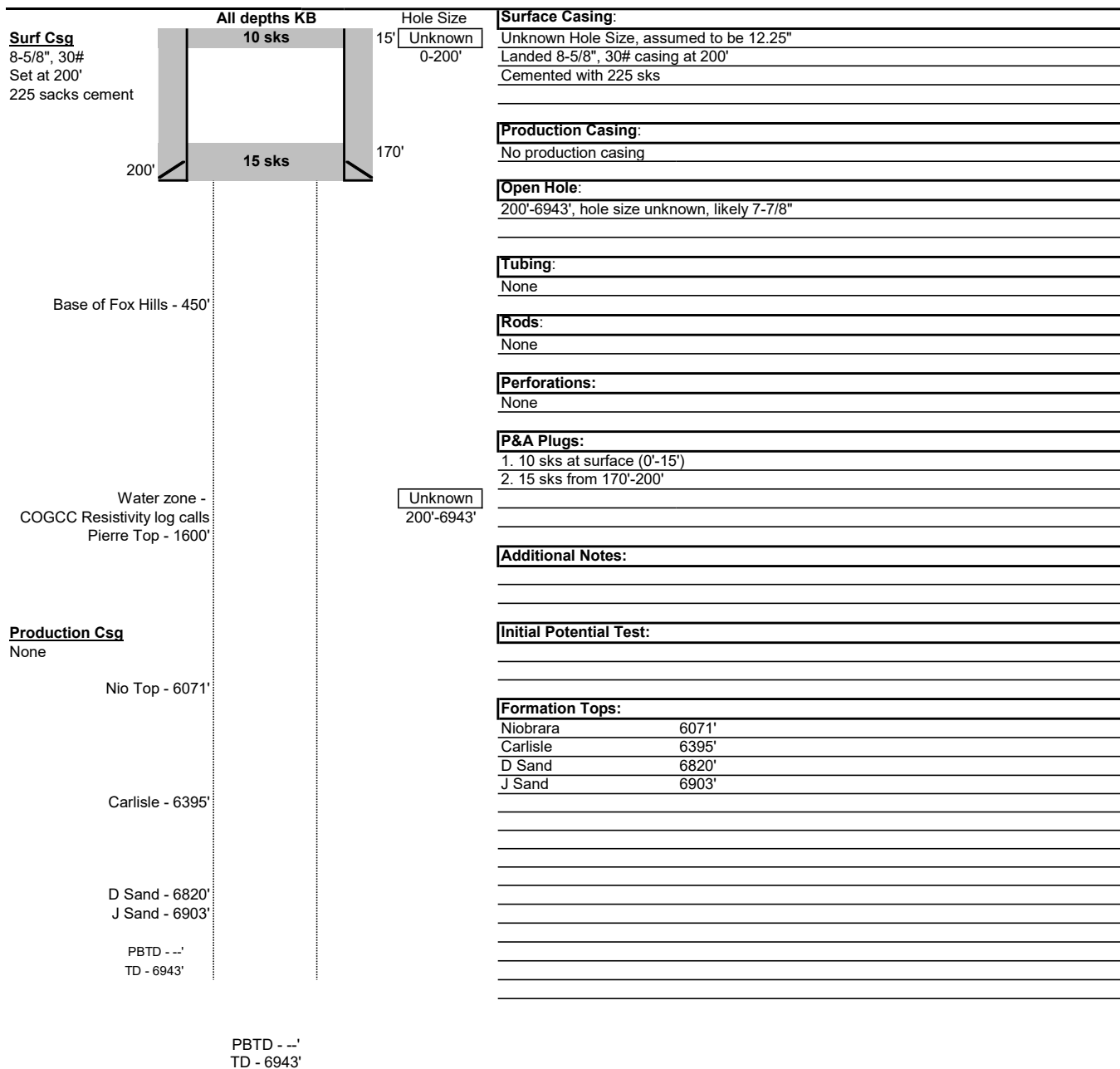

Current Wellbore Schematic

Well Name: Christiana Doll 1
Location: 660 FSL & 660 FWL SWSW Sec. 30 T8N R59W
County: Weld
API #: 05-123-05493
Co-ordinates: 40.628072 / -104.027831
Elevations: GROUND: Unknown
KB: 4957'
Depths (KB): PBTD: --
TD: 6943'

Date Prepared: 7/27/2021
Last Updated: 9/28/2021
Spud Date: 6/7/1961
Completion Start Date: N/A
Last Workover Date: N/A
Prepared by: Ariana Solis
Updated by: Jake Van Bramer





Proposed Wellbore Schematic

Well Name: Christiana Doll 1
Location: 660 FSL & 660 FWL SWSW Sec. 30 T8N R59W
County: Weld
API #: 05-123-05493
Co-ordinates: 40.628072 / -104.027831
Elevations: GROUND: Unknown
KB: 4957'
Depths (KB): PBTD: --
TD: 6943'

Date Prepared: 7/27/2021
Last Updated: 9/28/2021
Spud Date: 6/7/1961
Completion Start Date: N/A
Last Workover Date: N/A
Prepared by: Ariana Solis
Updated by: Jake Van Bramer

