



RADIAL BOND LOG
GAMMA RAY
CCL

Company		BILL BARRETT	
Well		ANSCHUTZ EQUUS FARMS 3-62-4- 2532XCN	
Field		WATTENBERG	
County		WELD	
State		CO	
Location:		AP1 # : 05-123-46020 SHL: 2580' FSL 325' FEL	
Permanent Datum		SEC 4 TWP 3N RGE 62W	
Log Measured From		GL KB 20'	
Drilling Measured From		KB	
Elevation		4613'	
Other Services			
Date 12-27-2017			
Run Number		1	
Depth Driller		16367'	
Depth Logger		5940'	
Bottom Logged Interval		5940'	
Top Log Interval		SURFACE	
Open Hole Size		NA	
Type Fluid		WATER	
Density / Viscosity		1	
Max. Recorded Temp.		183	
Estimated Cement Top		113'	
Time Well Ready		NA	
Time Logger on Bottom		NA	
Equipment Number		062	
Location		WINDSOR, COLO.	
Recorded By		A. STEERMAN	
Witnessed By		C. CUMBERLAND	
Run Number		Bit From To Size Weight From To	
Casing Record		Size Wgt/Ft Top Bottom	
Surface String		9.625 36# SURFACE 840'	
Prod. String			
Production String		7 23# SURFACE 6648'	
Liner		4.5 11.6# 5801' 16367'	

<<< Fold Here >>>

All interpretations are opinions based on inferences from electrical or other measurements and we cannot and do not guarantee the accuracy or correctness of any interpretation, and we shall not, except in the case of gross or willful negligence on our part, be liable or responsible for any loss, costs, damages, or expenses incurred or sustained by anyone resulting from any interpretation made by any of our officers, agents or employees. These interpretations are also subject to our general terms and conditions set out in our current Price Schedule.

Comments

RAN CBL TO VERIFY CEMENT BOND
WELL LOADED BEFORE ARRIVAL
CORRELATED TO LINER TOP@ 5801'
SHIFTED UP HOLE 9'
SHORT JOINT @ 4796'

THANK YOU FOR USING CUTTERS WIRELINE

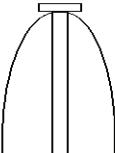
Sensor	Offset (ft)	Schematic	Description	Len (ft)	OD (in)	Wt (lb)
			Probe	2.83	2.75	40.00

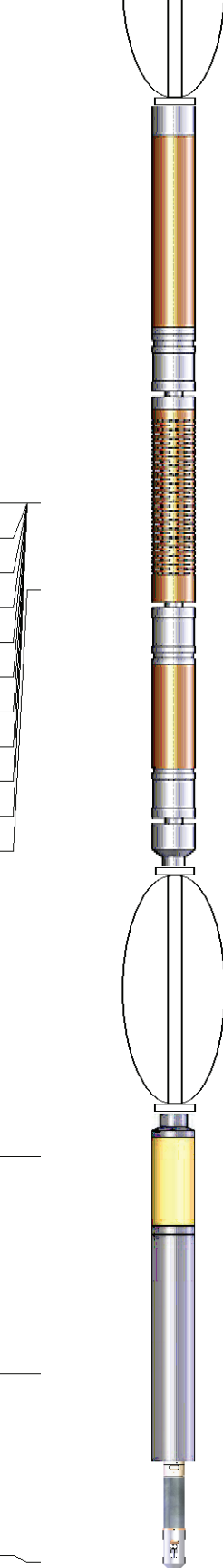
WVF3FT	12.27		RBT-Probe (060112_55) Probe 2.75" Radii Bond Tool	8.75	2.75	90.00		
WVFCAL	12.27							
WVFS1	12.27							
WVFS2	12.27							
WVFS3	12.27							
WVFS4	12.27							
WVFS5	12.27							
WVFS6	12.27							
WVFS7	12.27							
WVFS8	12.27							
WVF5FT	11.27							
			Probe	2.83	2.75	40.00		
CCL	4.75							
			GR-Probe (060109) Probe 2.75" 4 Channel Pulse	4.00	2.75	30.00		
GR	2.25							
			TEMP-1.375TEMP (060110) Temperature Tool	1.25	1.38	30.00		
TEMP	0.08							
Dataset: anschutz equus farms3-62-4 2532xcn.db: field/well/run1/pass3 Total Length: 19.67 ft Total Weight: 230.00 lb O.D. 2.75 in								

Database File: anschutz equus farms3-62-4 2532xcn.db
 Dataset Pathname: pass3
 Presentation Format: rbl55
 Dataset Creation: Wed Dec 27 11:04:47 2017 by Log 7.0 B1
 Charted by: Depth in Feet scaled 1:240

325	TT (usec)	225	LTEN	0	Amplitude (mV)	100	-5	AMPS2	150	200	VDL	1200	Cement Map	
2000	GR (GAPI)	5000	(lb)		Amplified Amplitude		-5	AMPS3	150				1	100
			CCL	000	(mV)	10	-5	AMPS4	150					
					TEMP		-5	AMPS5	150					
					(degF)		-5	AMPS6	150					
							-5	AMPS7	150					
							-5	AMPS8	150					
							-5	AMPS1	150					

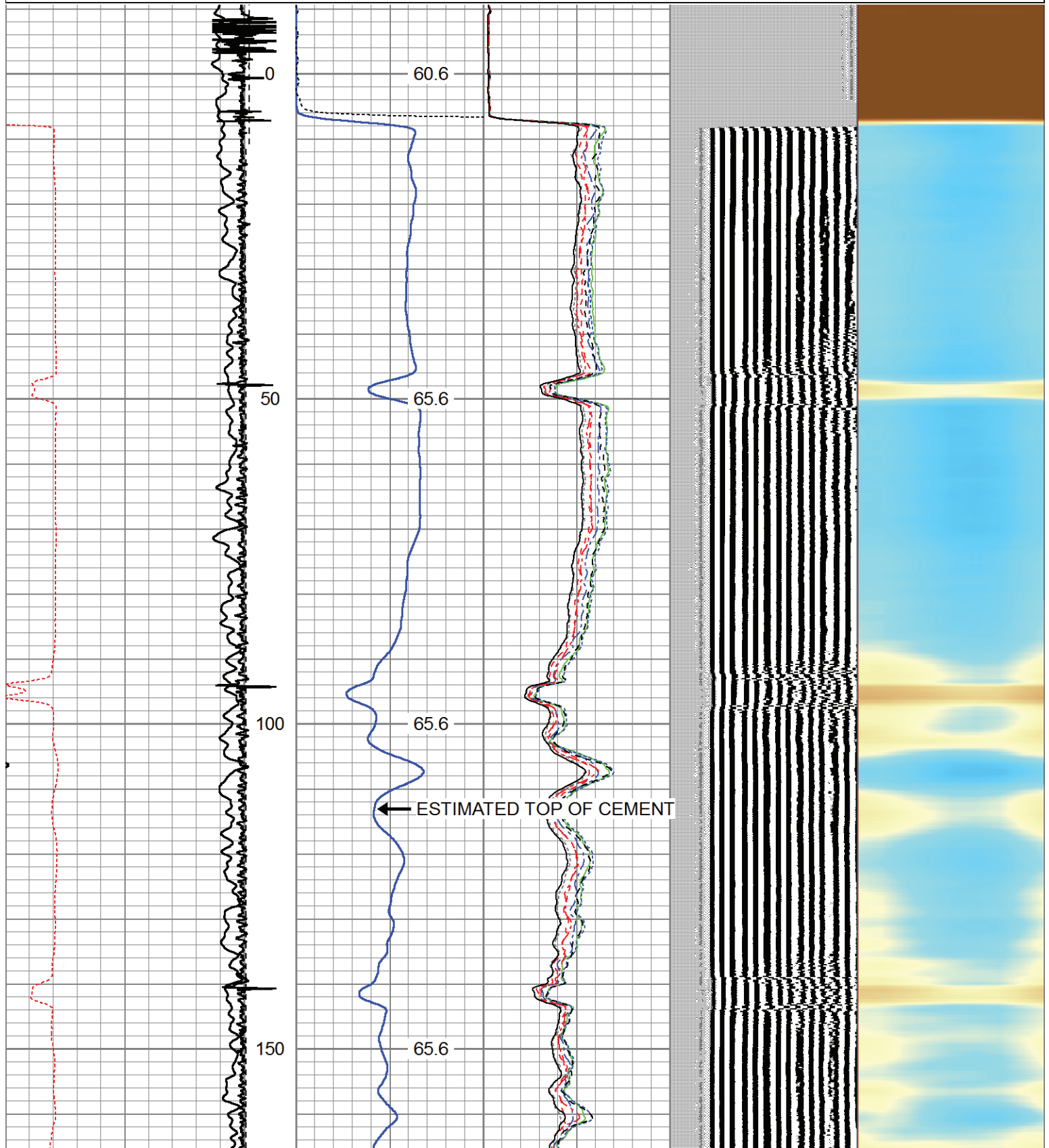

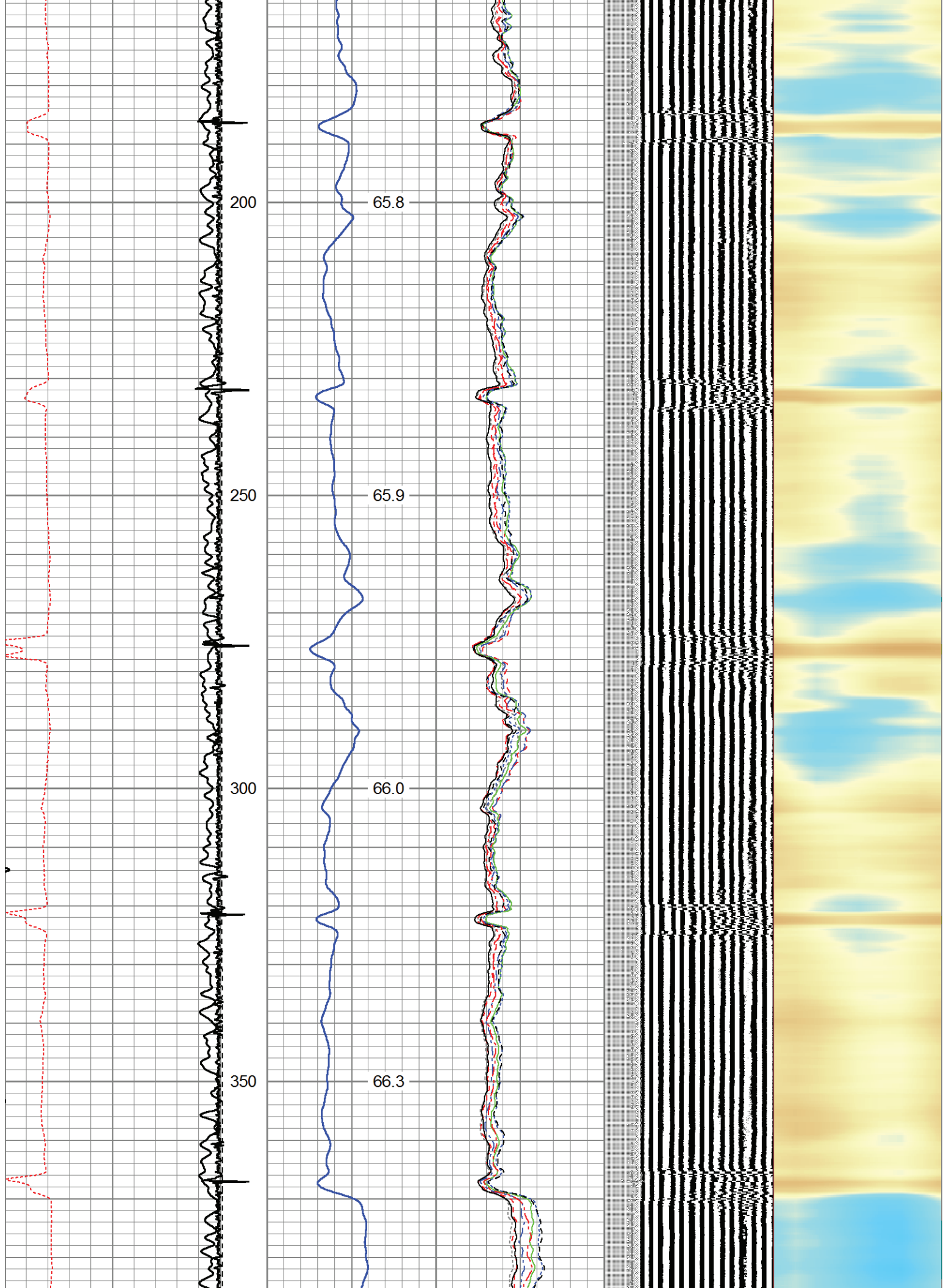

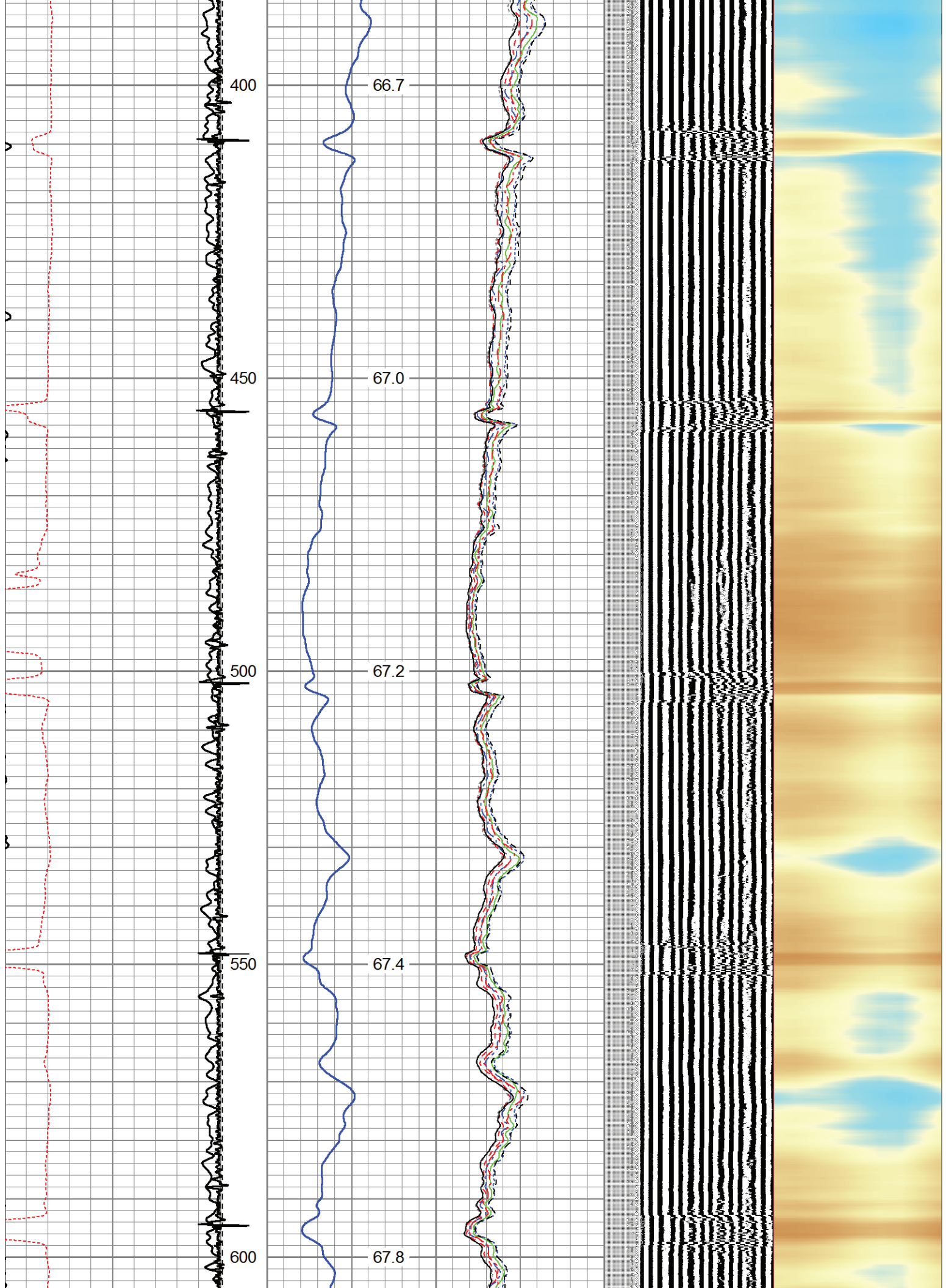

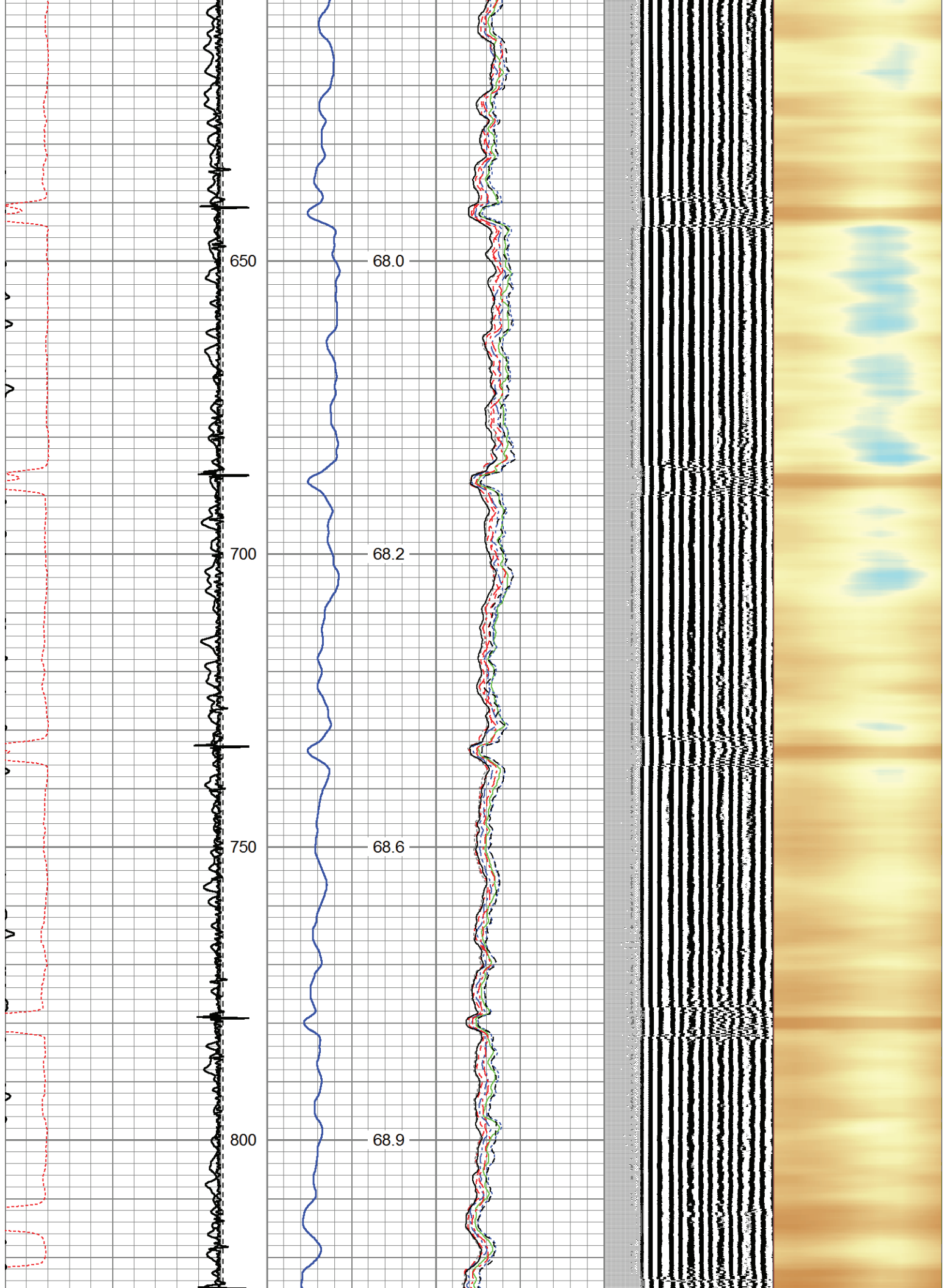

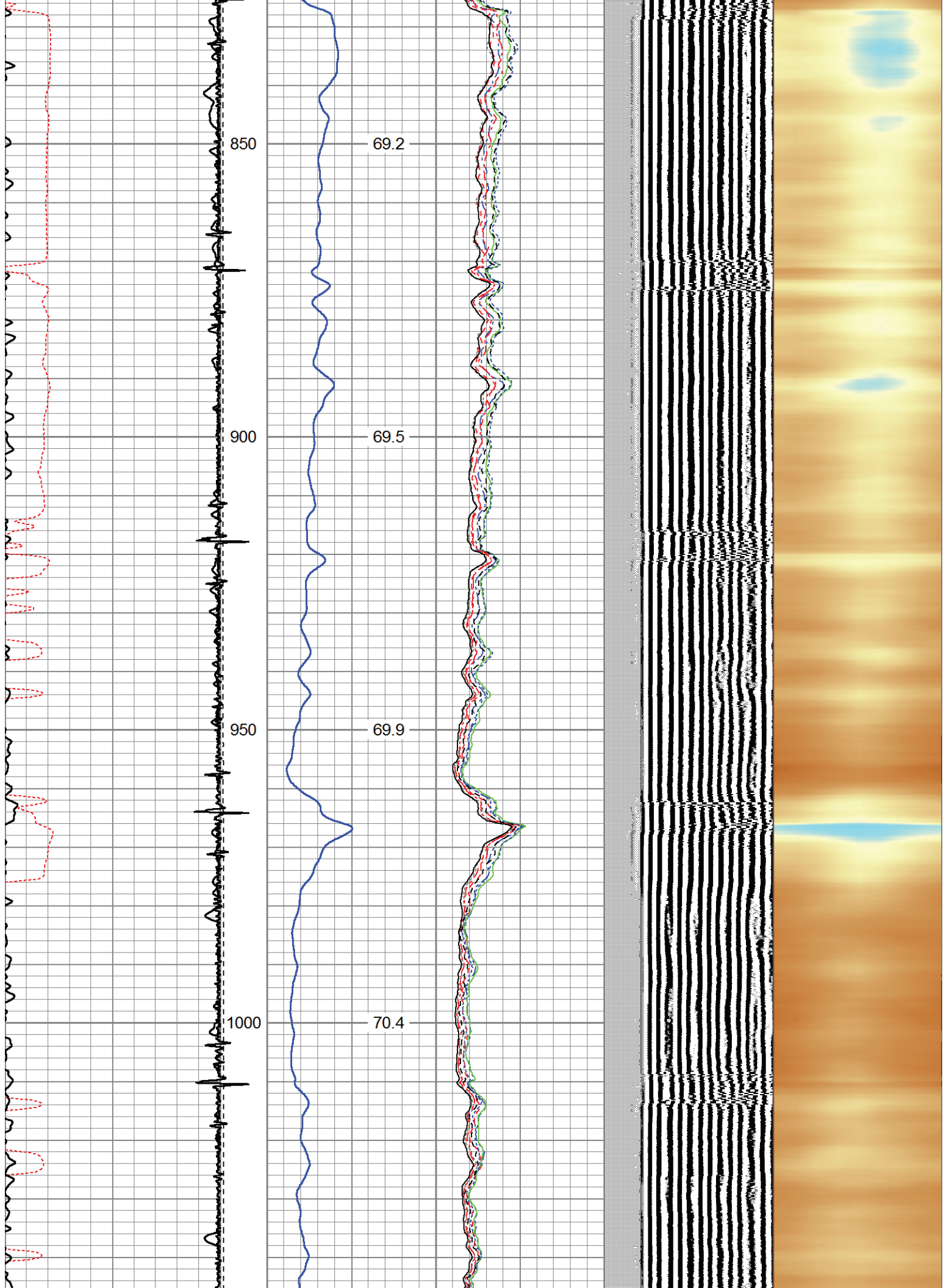

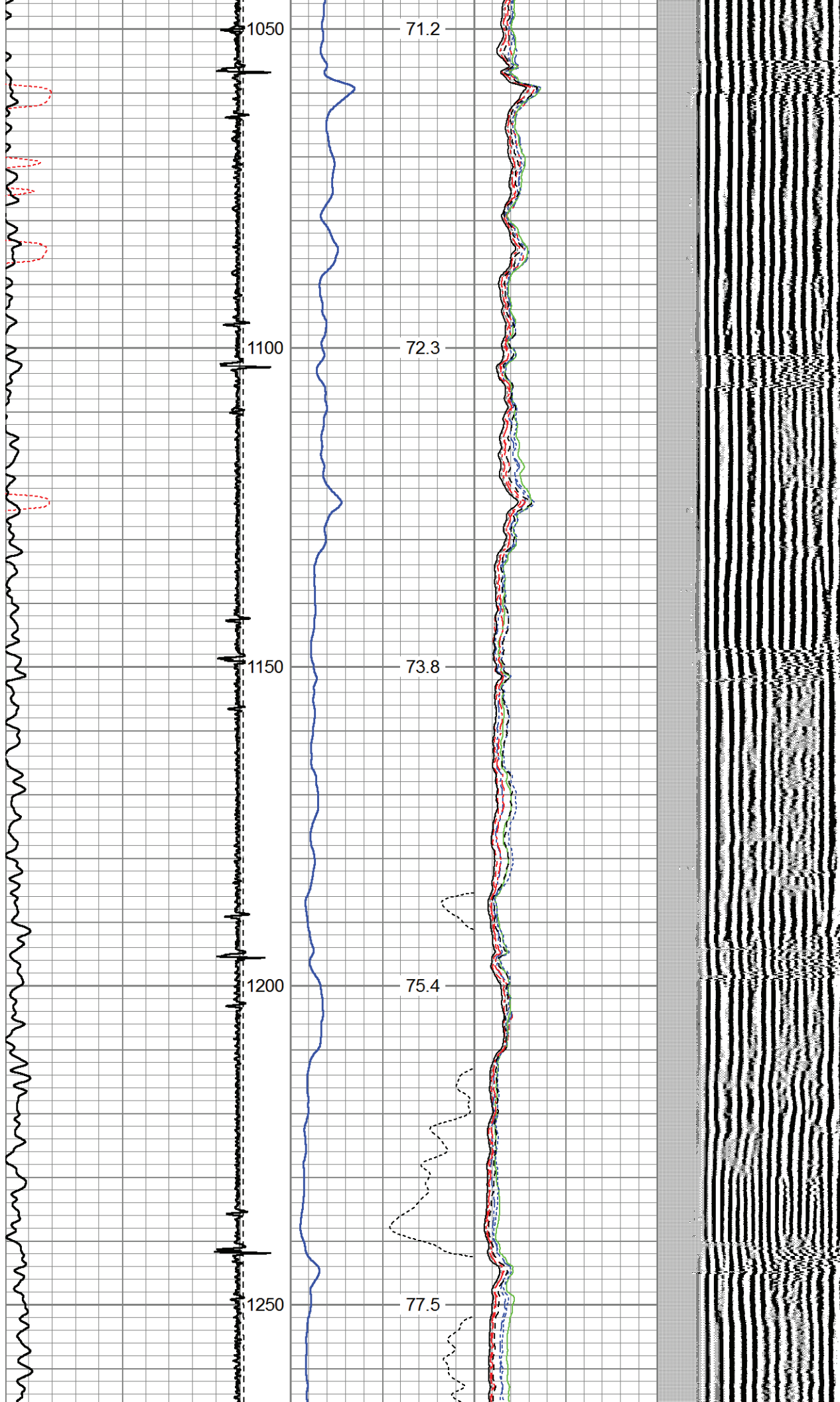

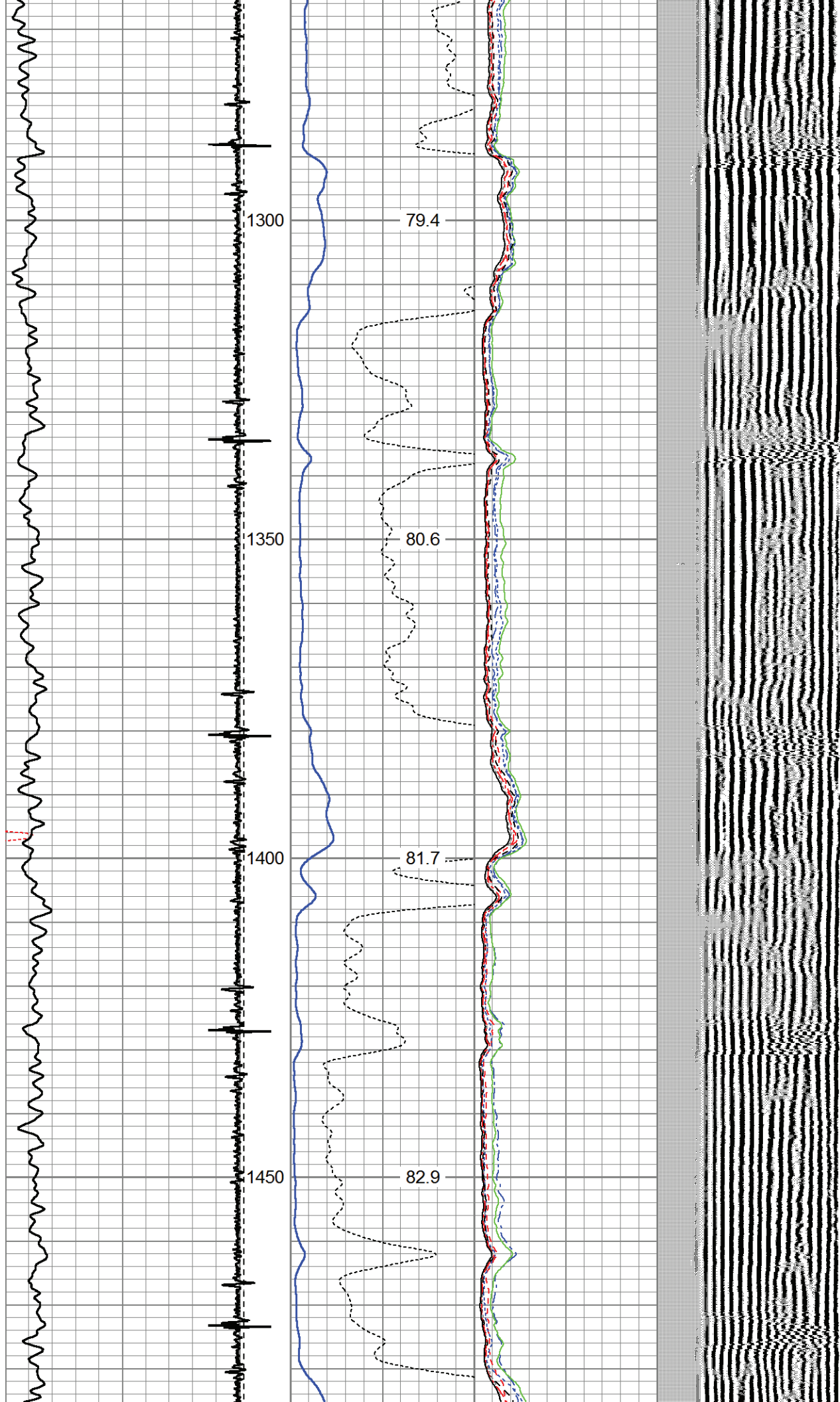

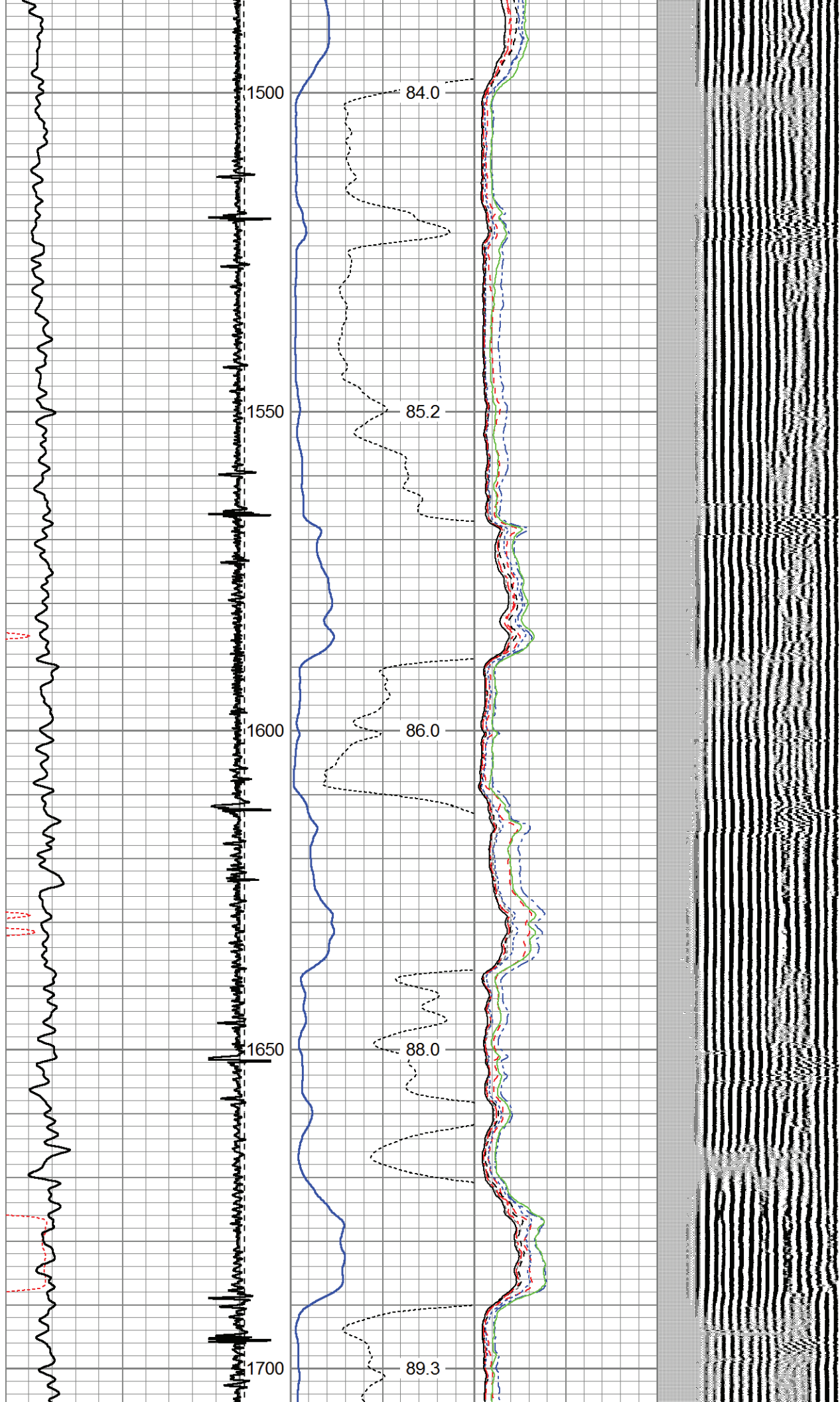

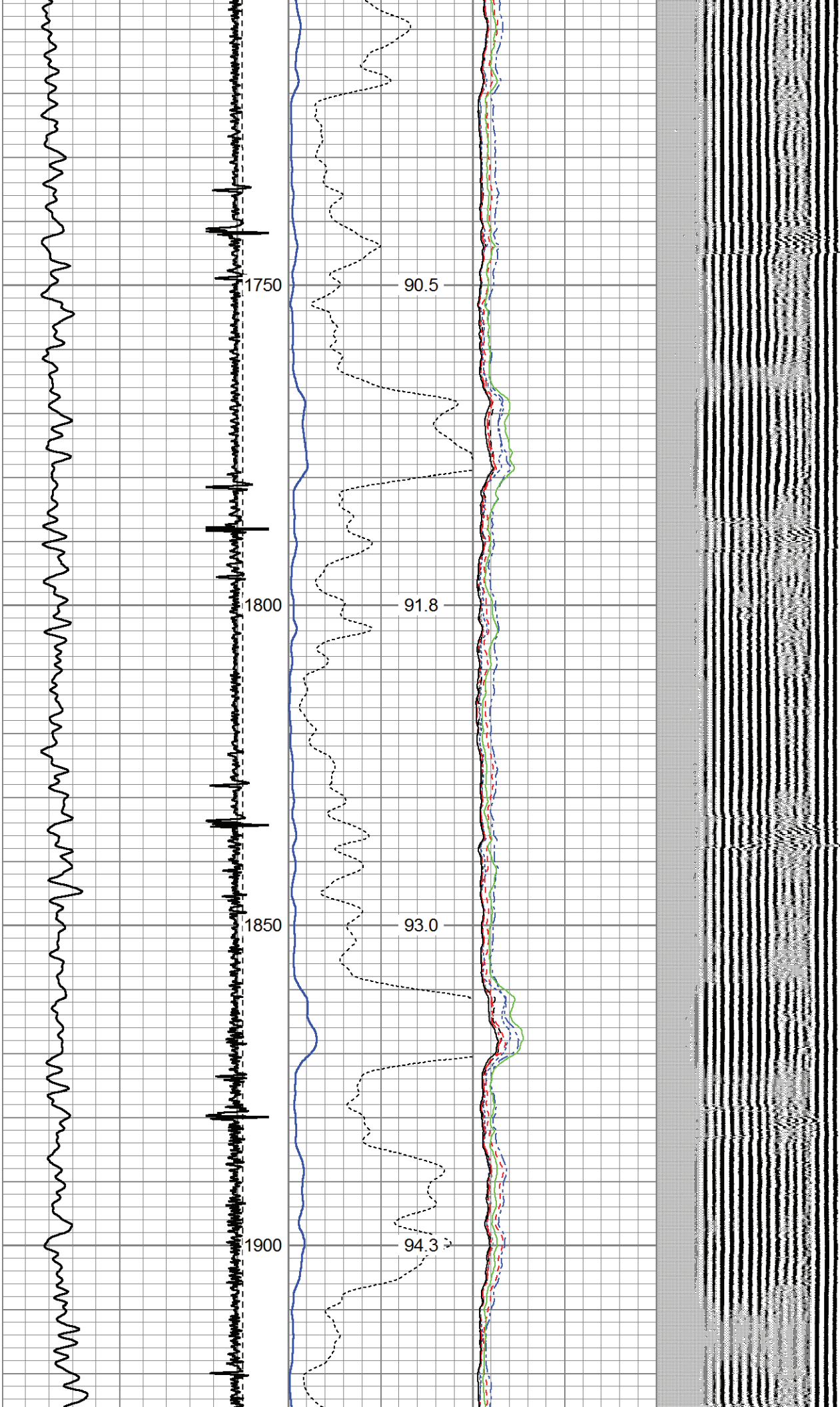

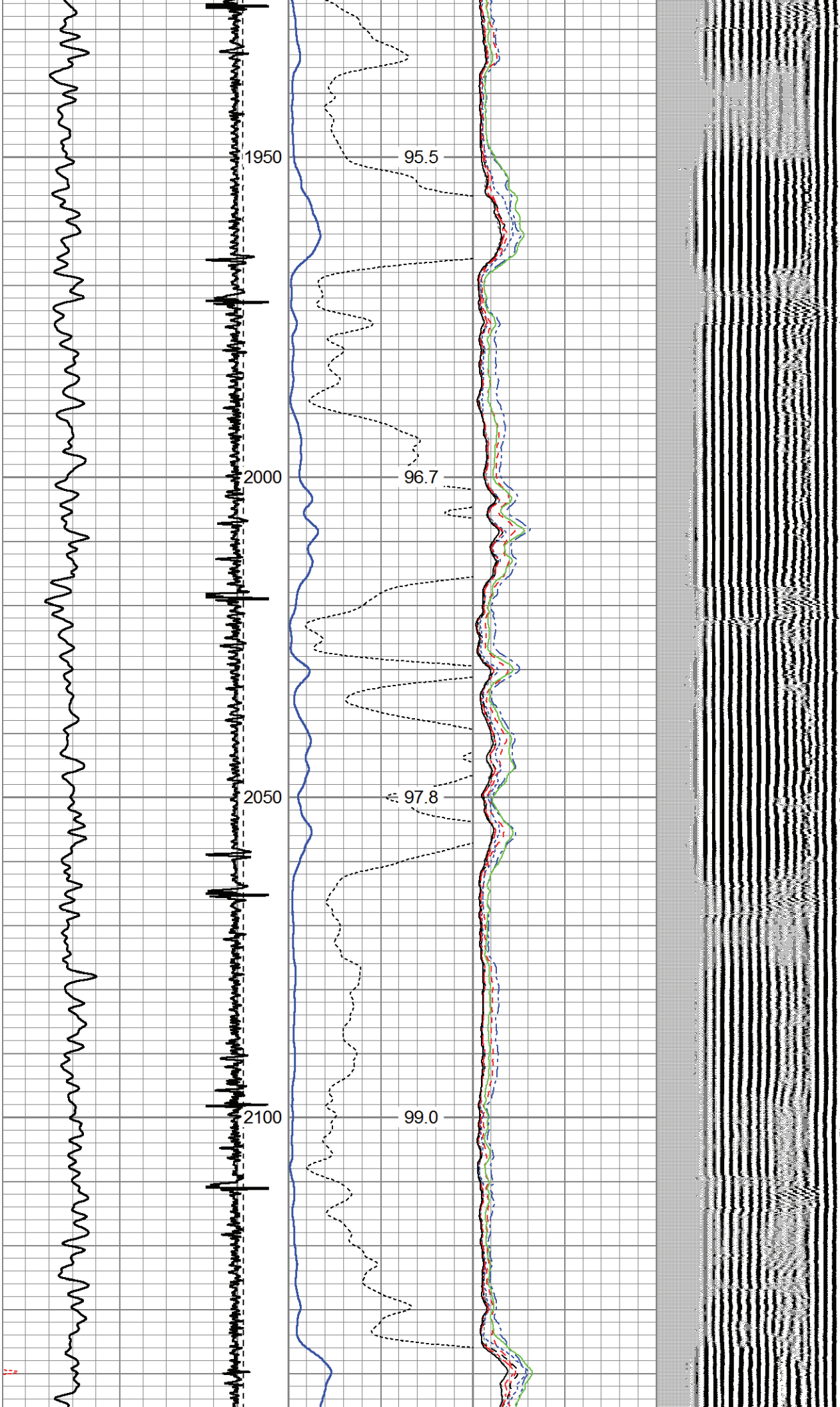

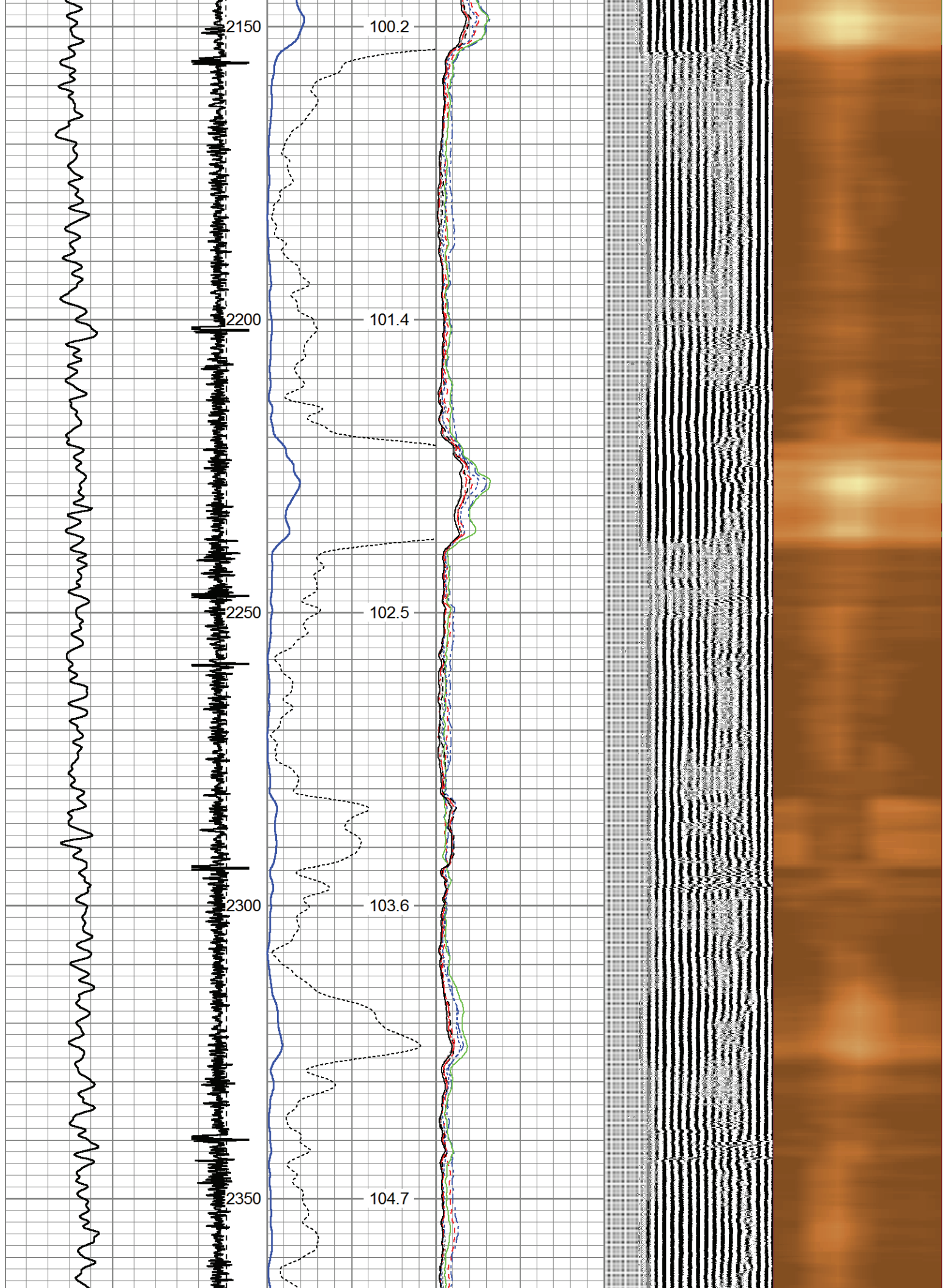

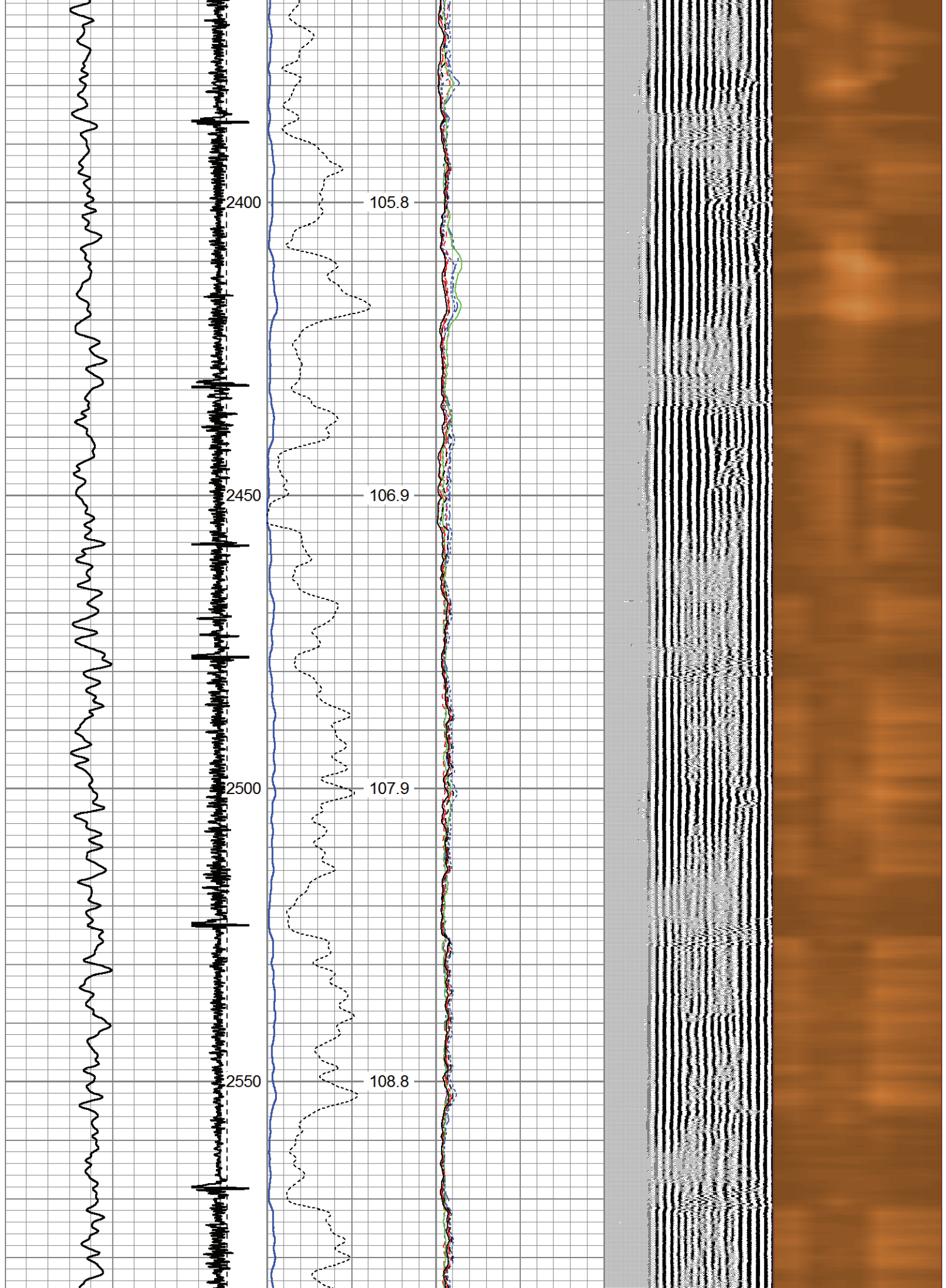

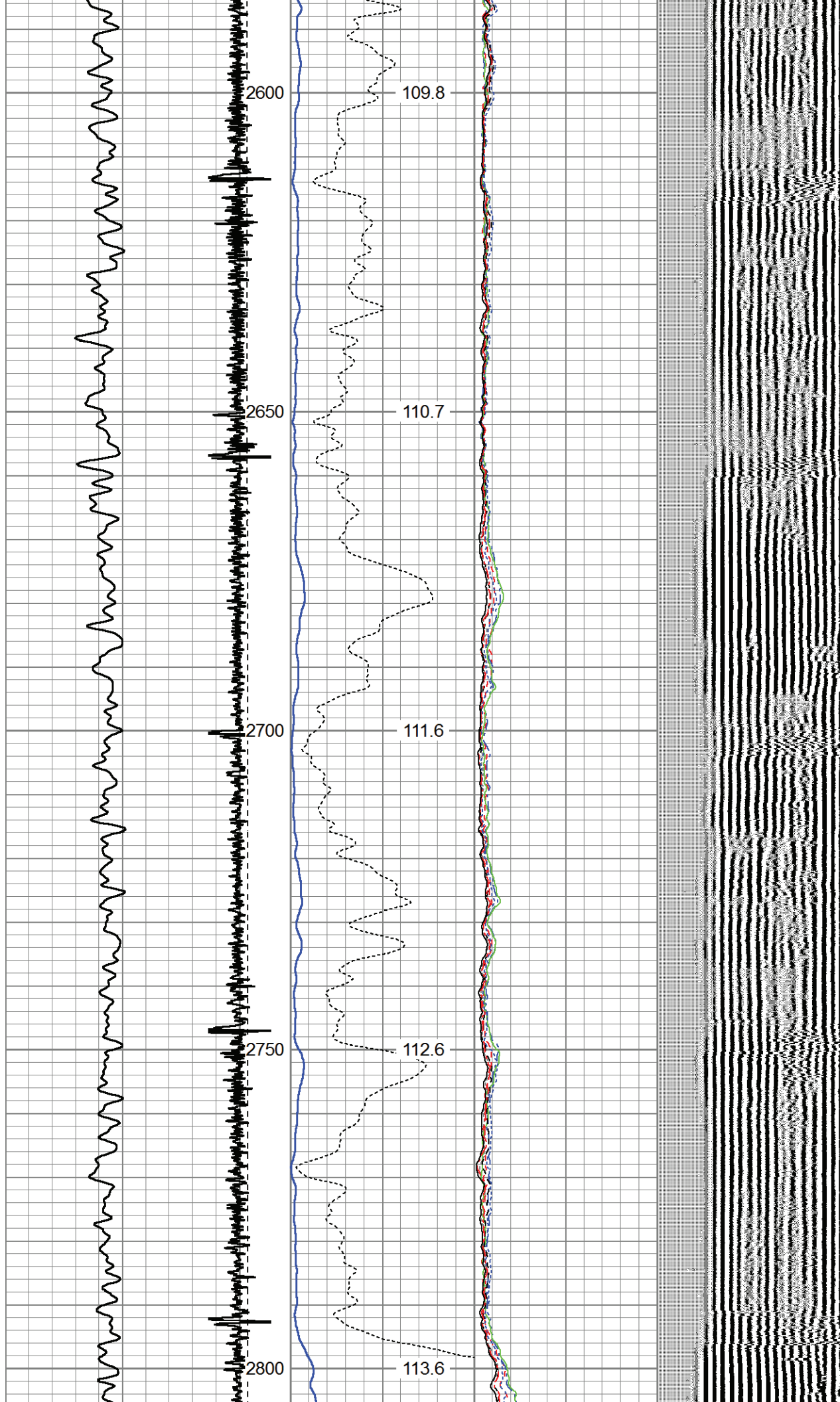

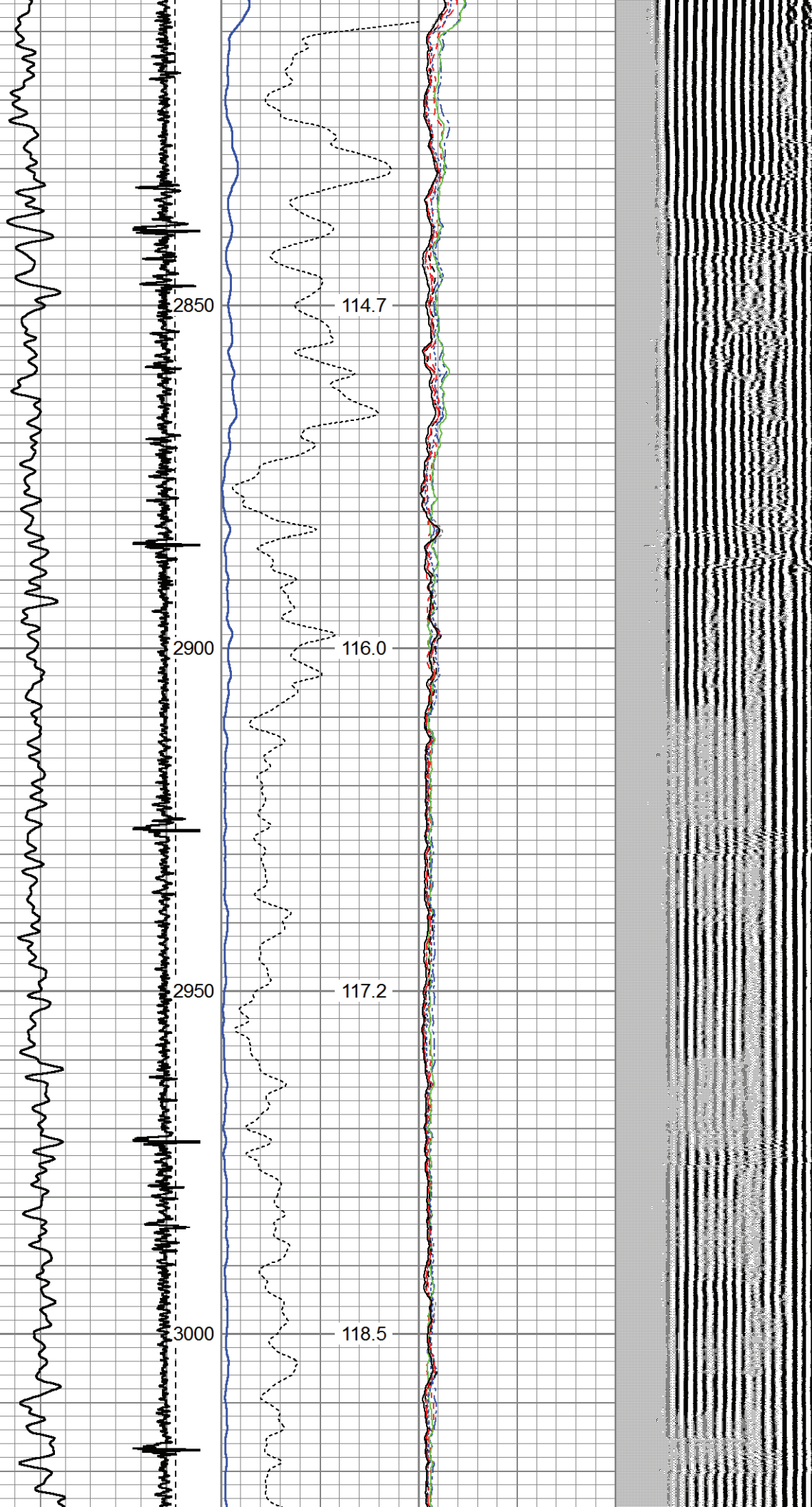

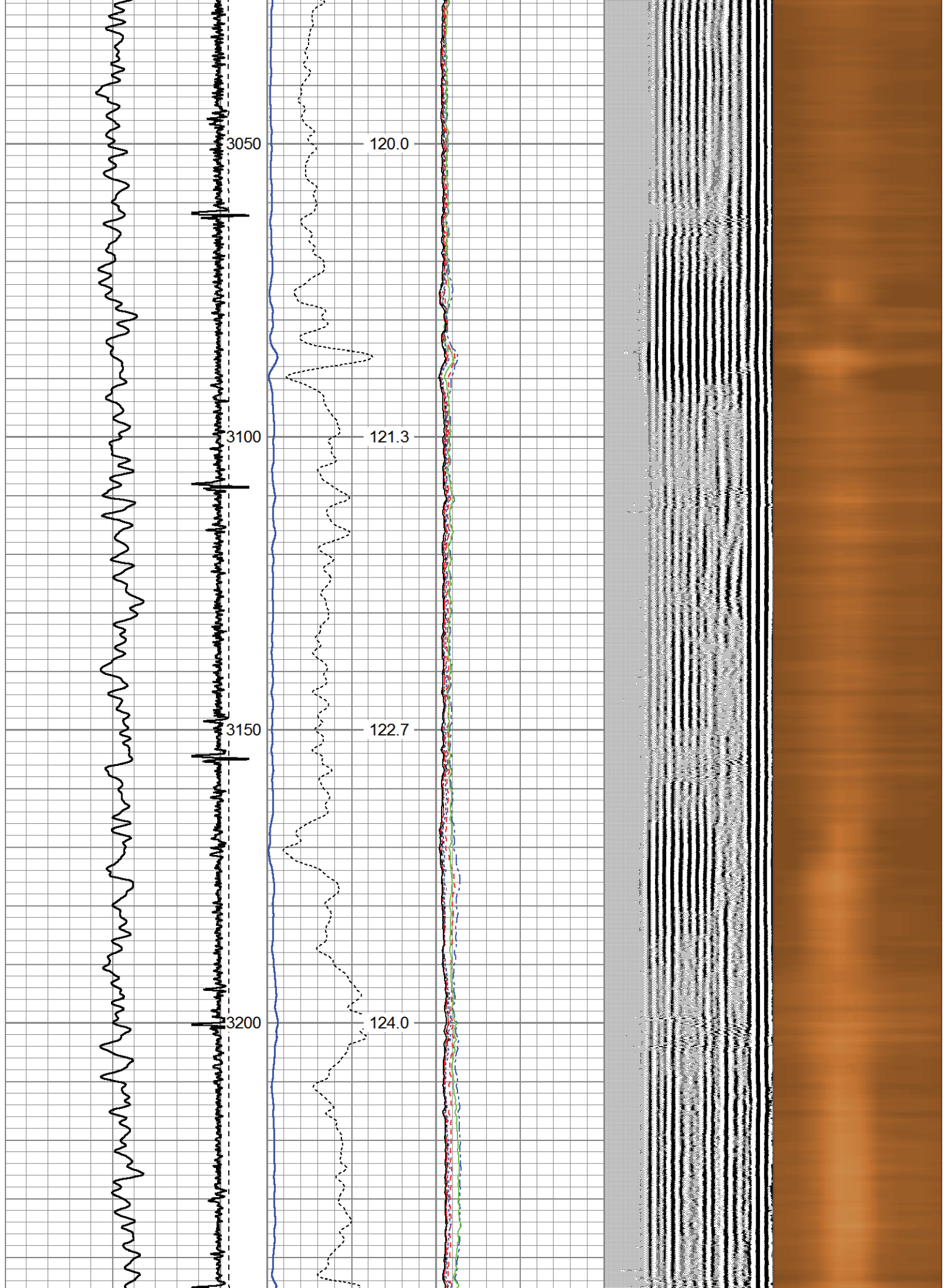

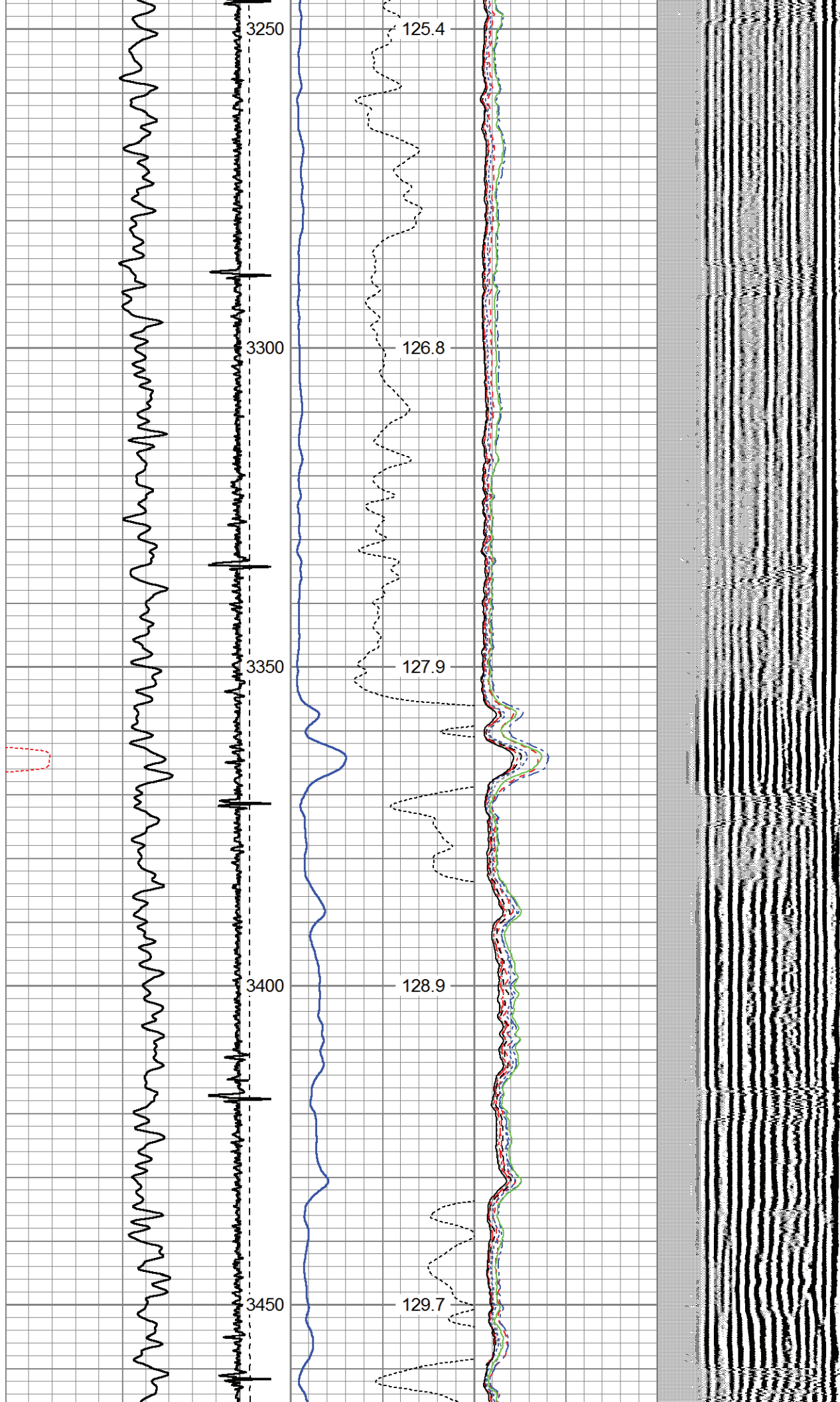

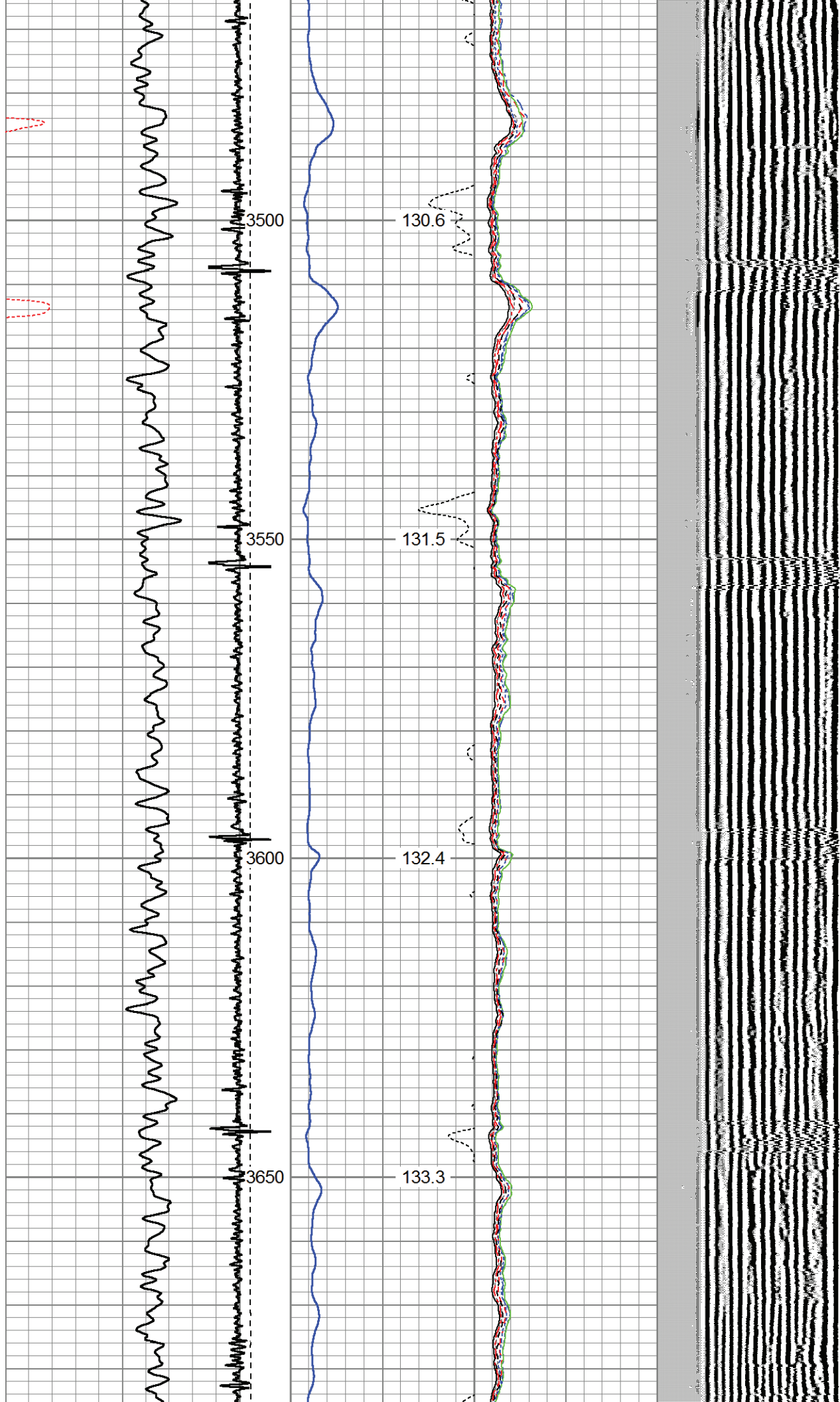

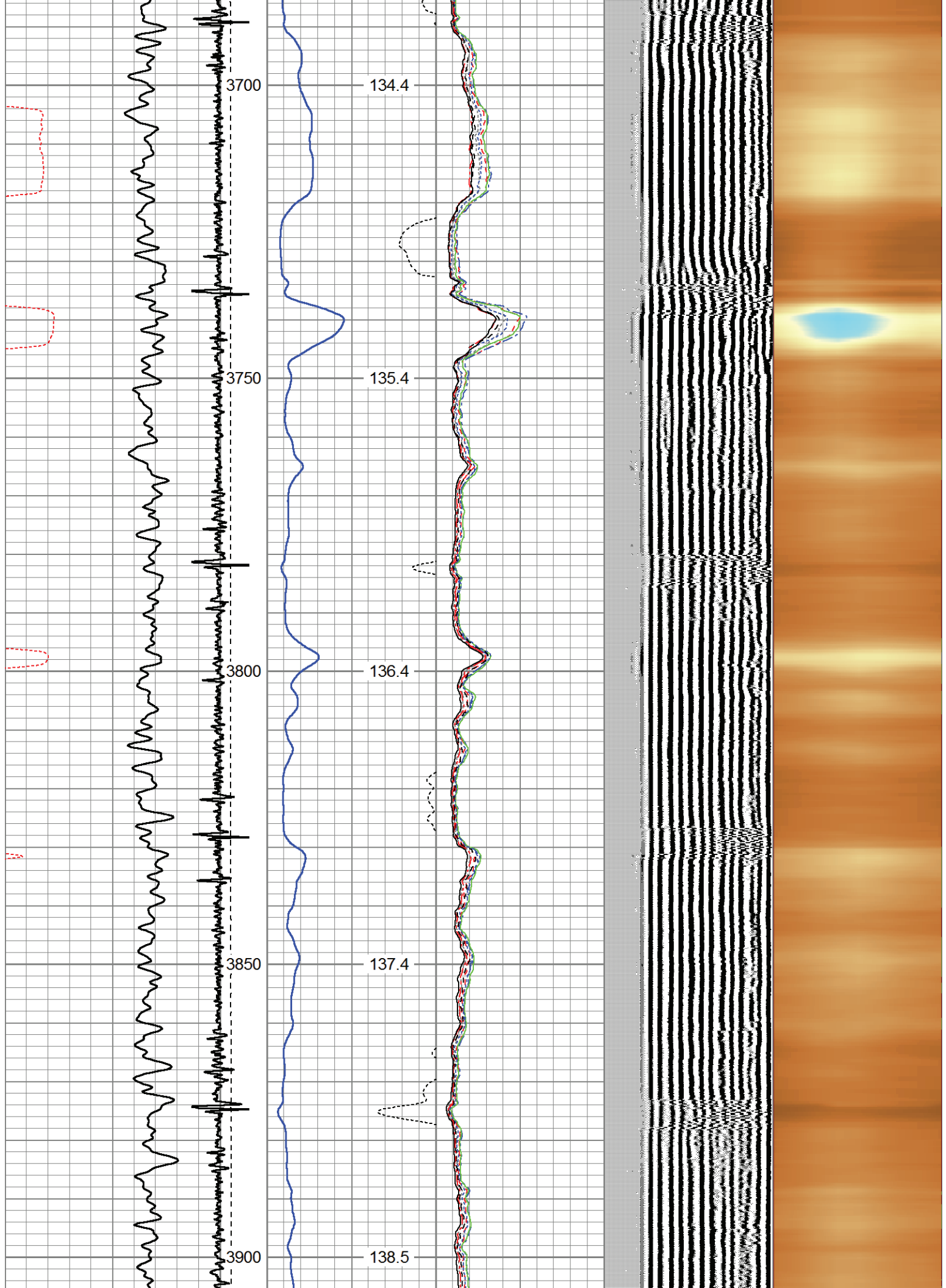

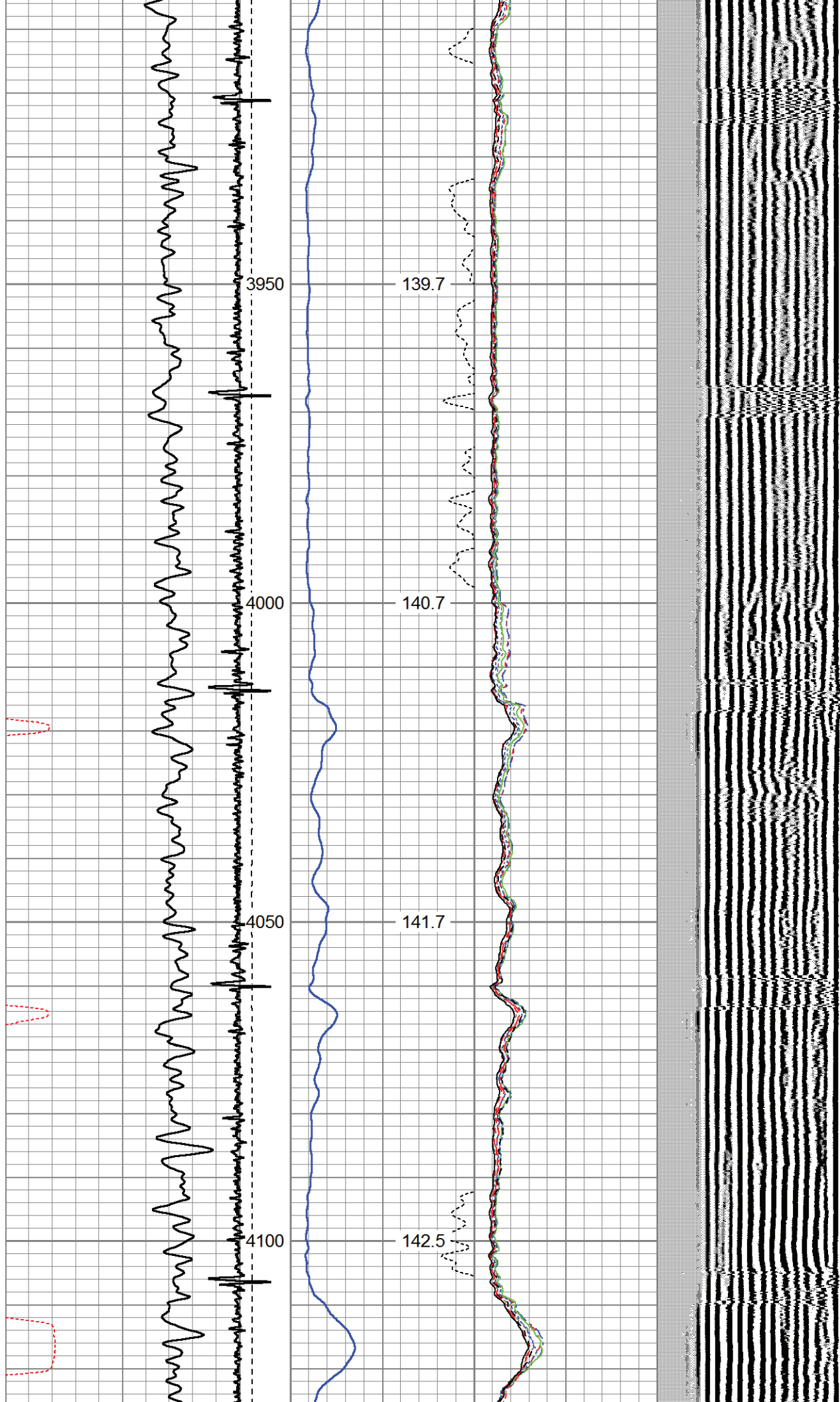

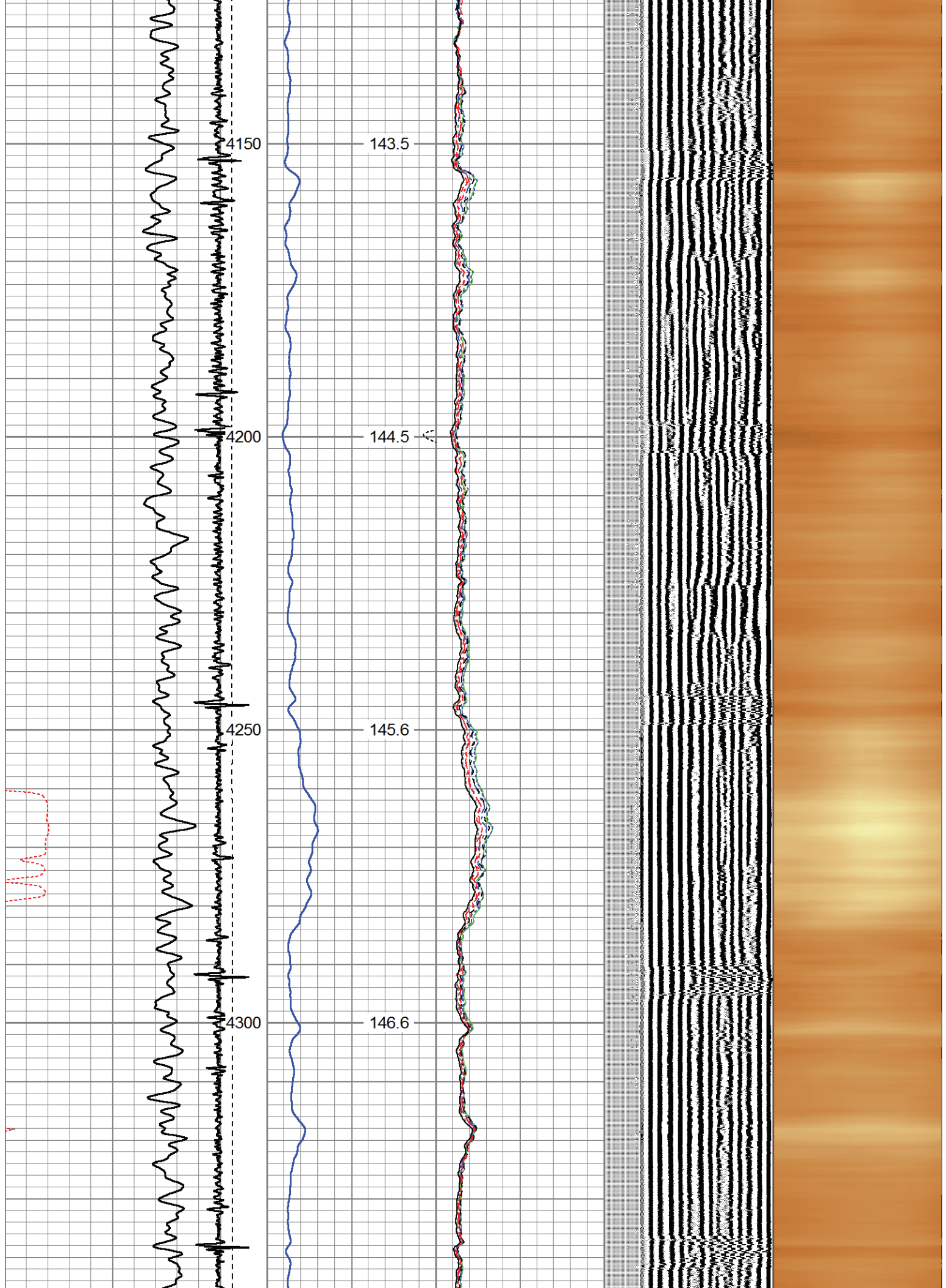

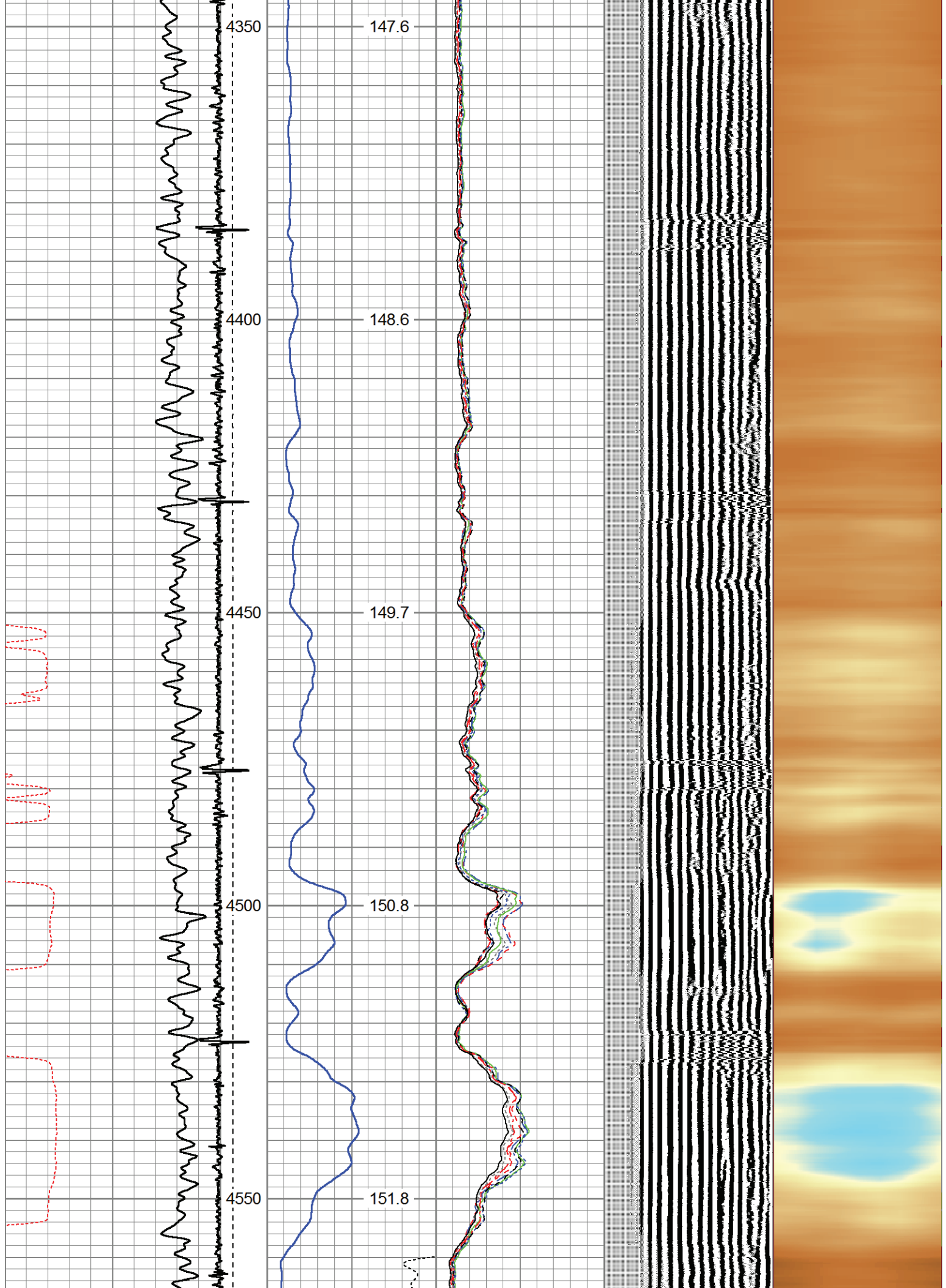

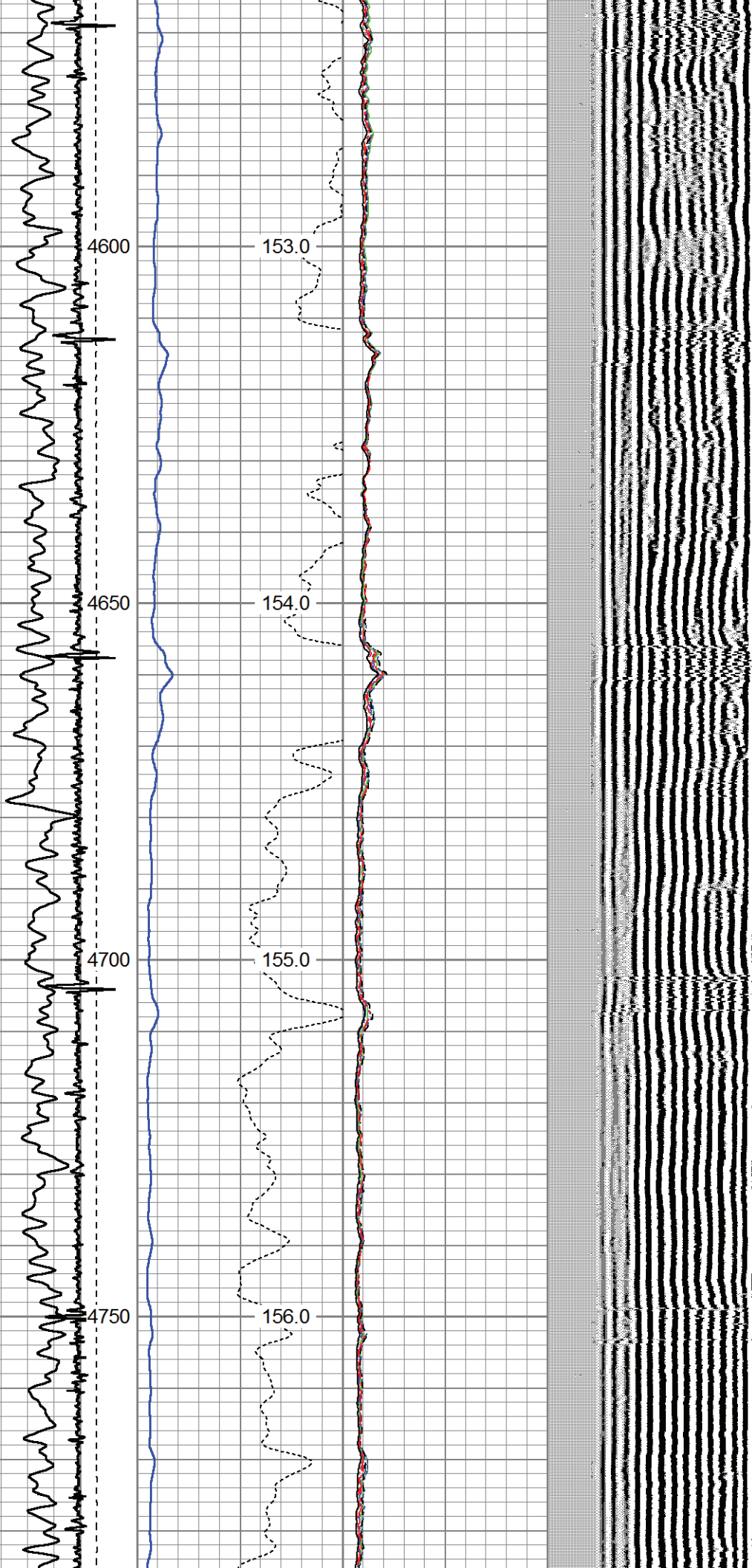

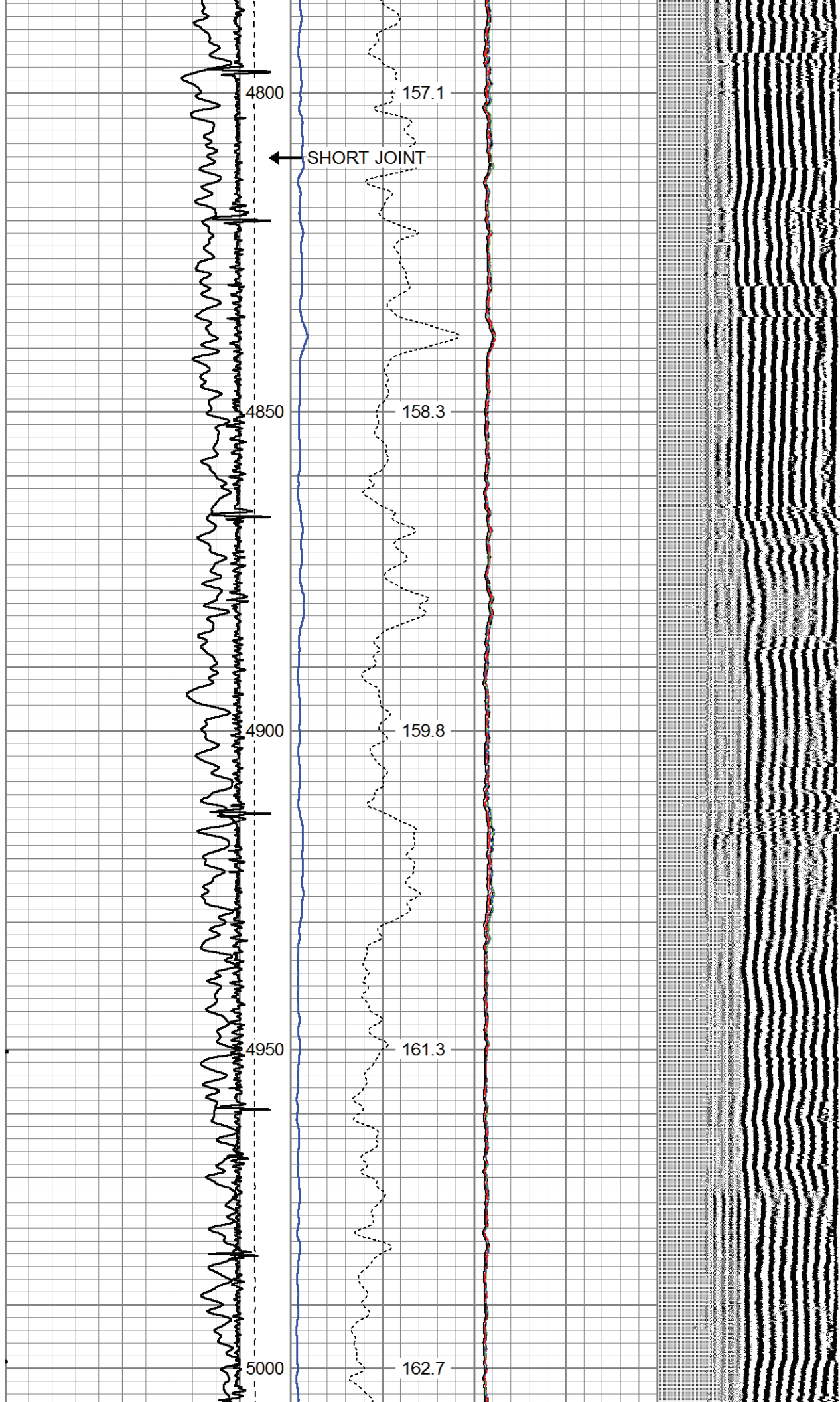

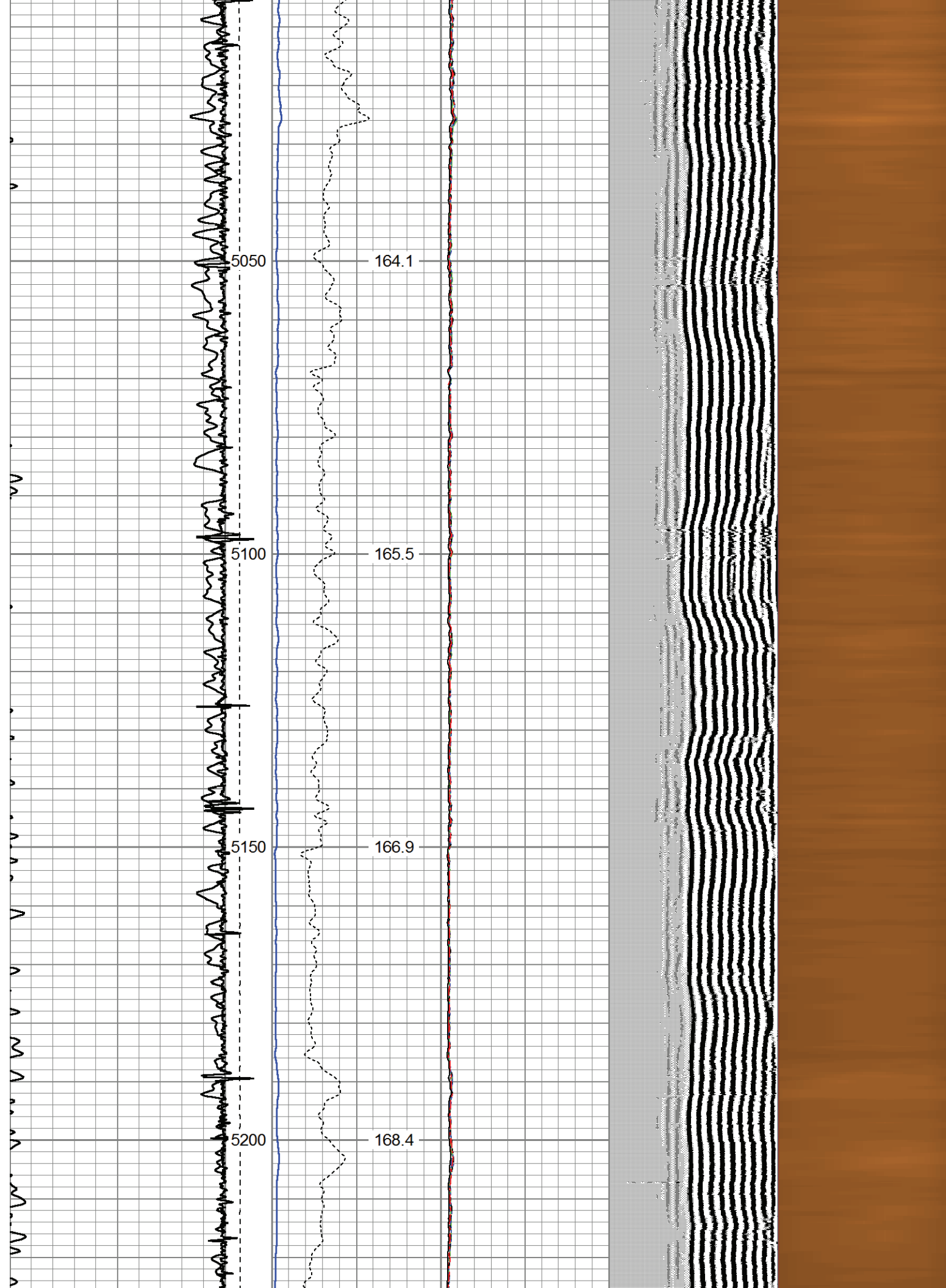

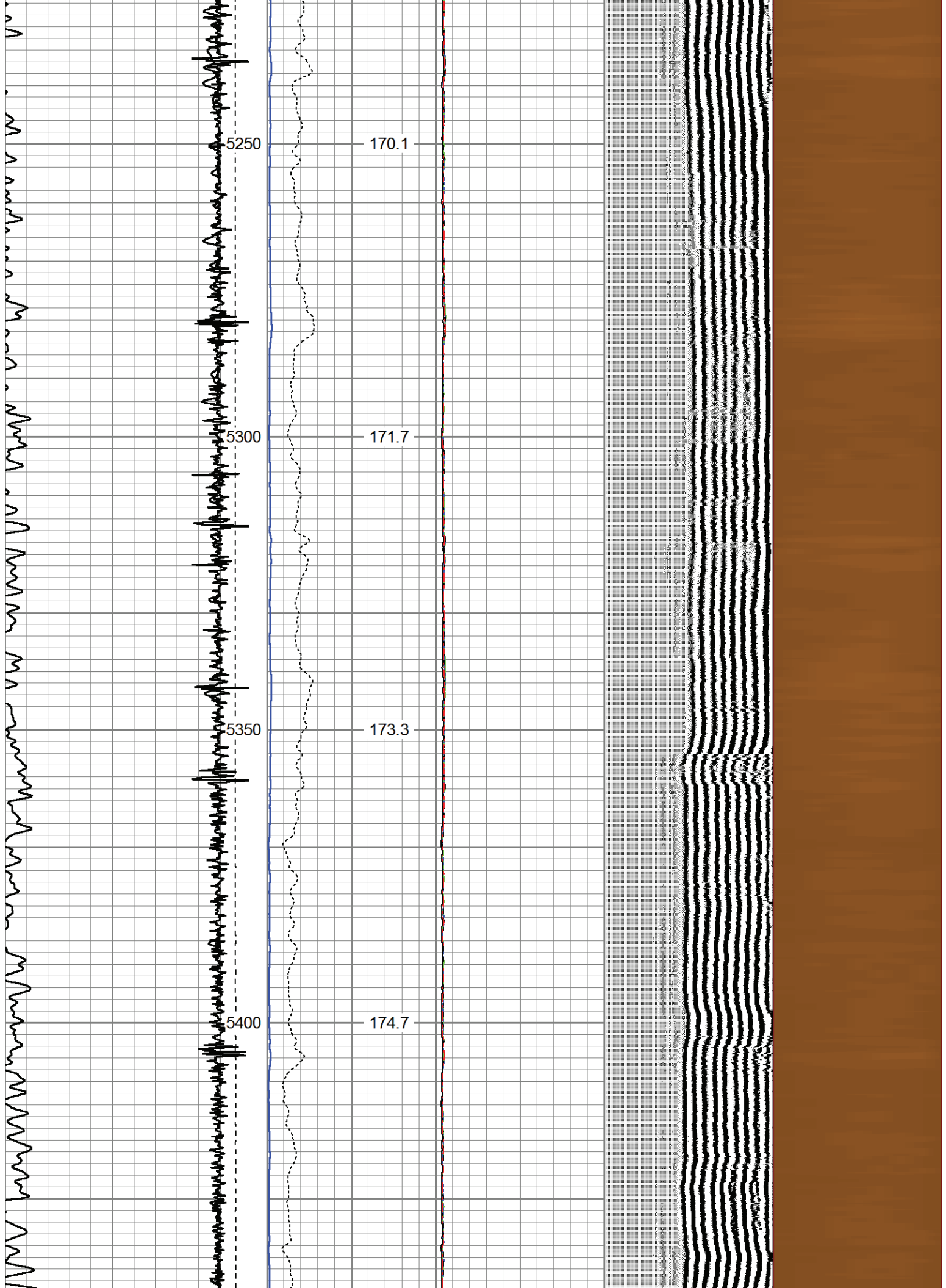

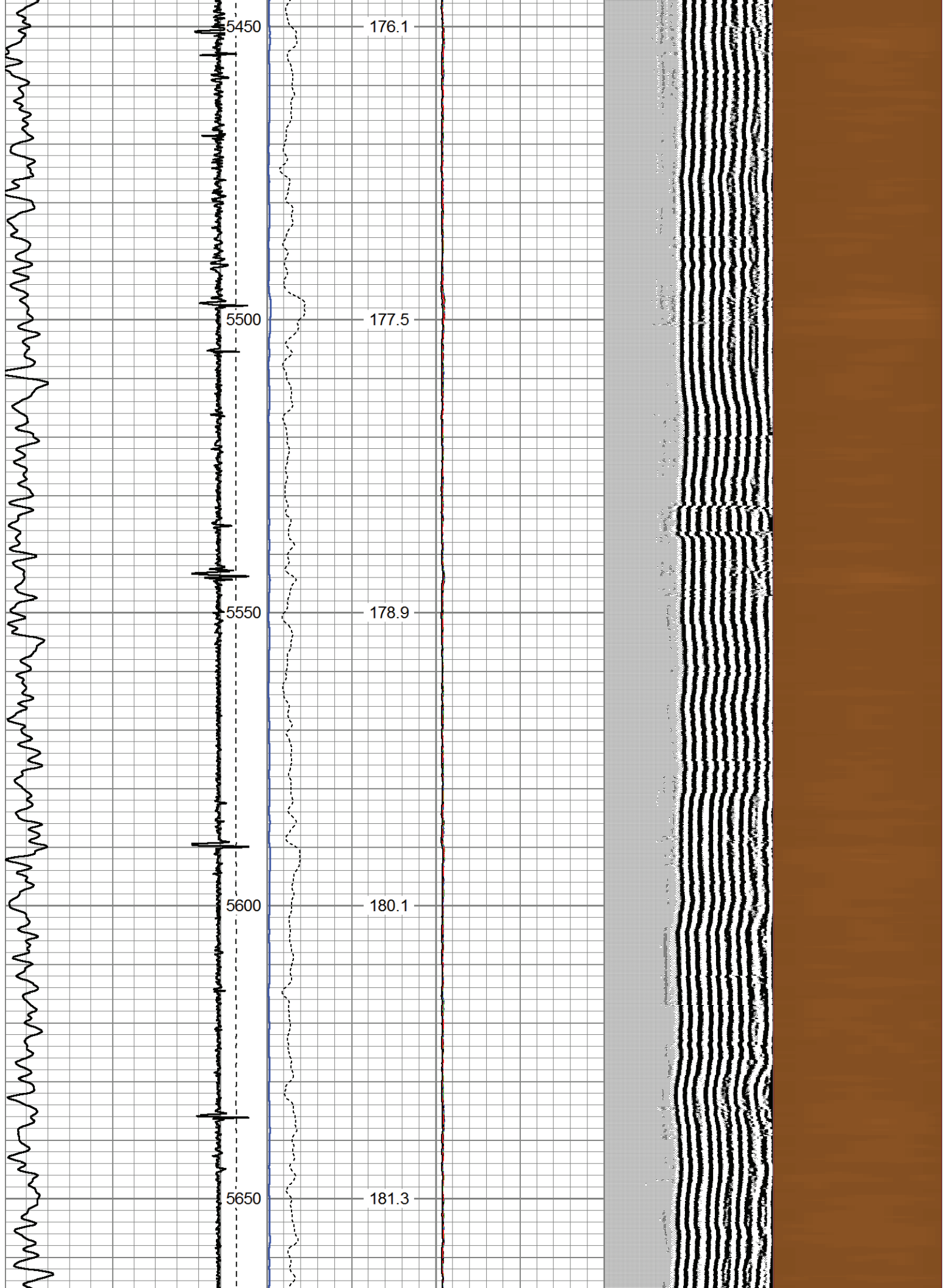

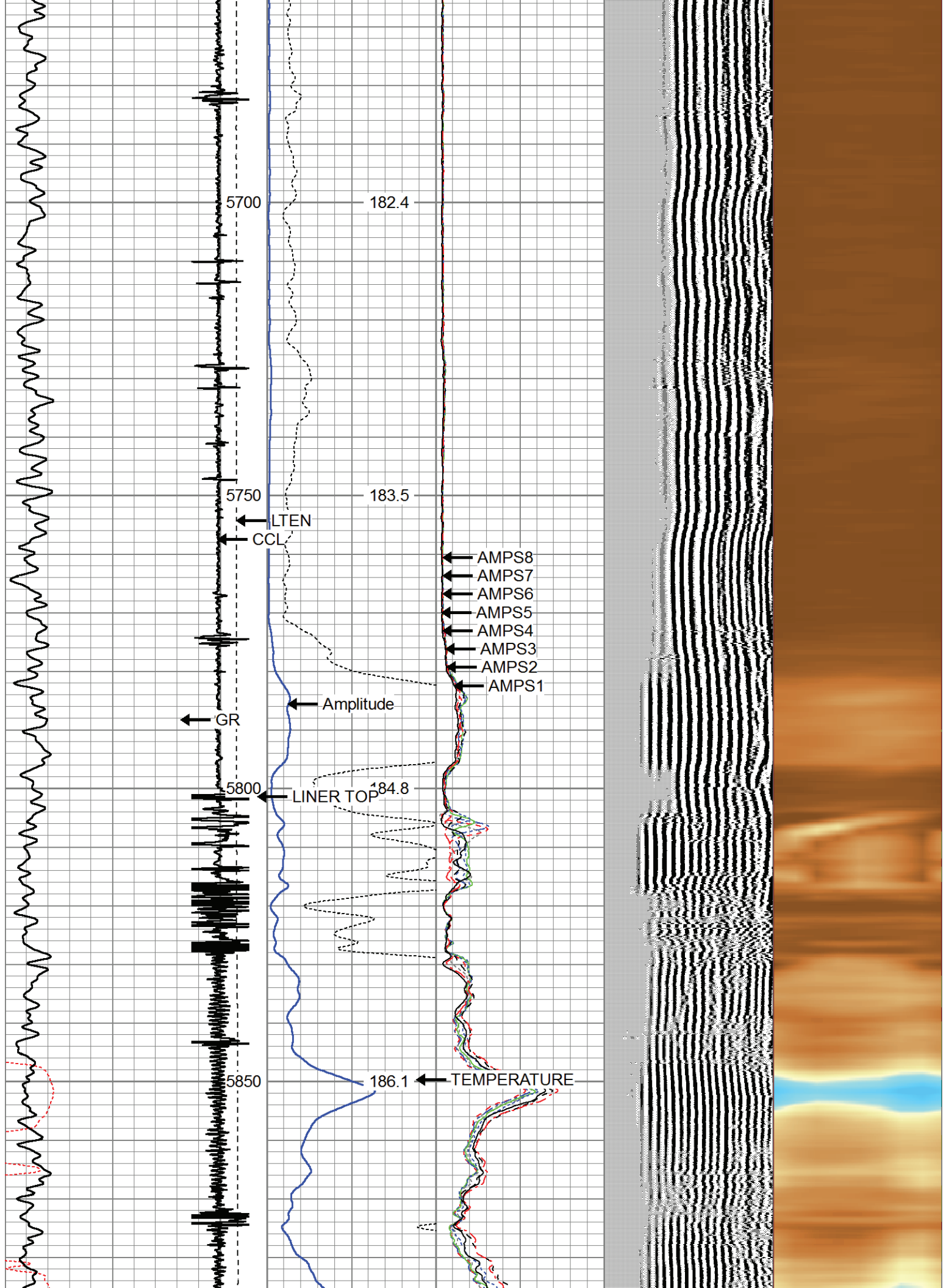

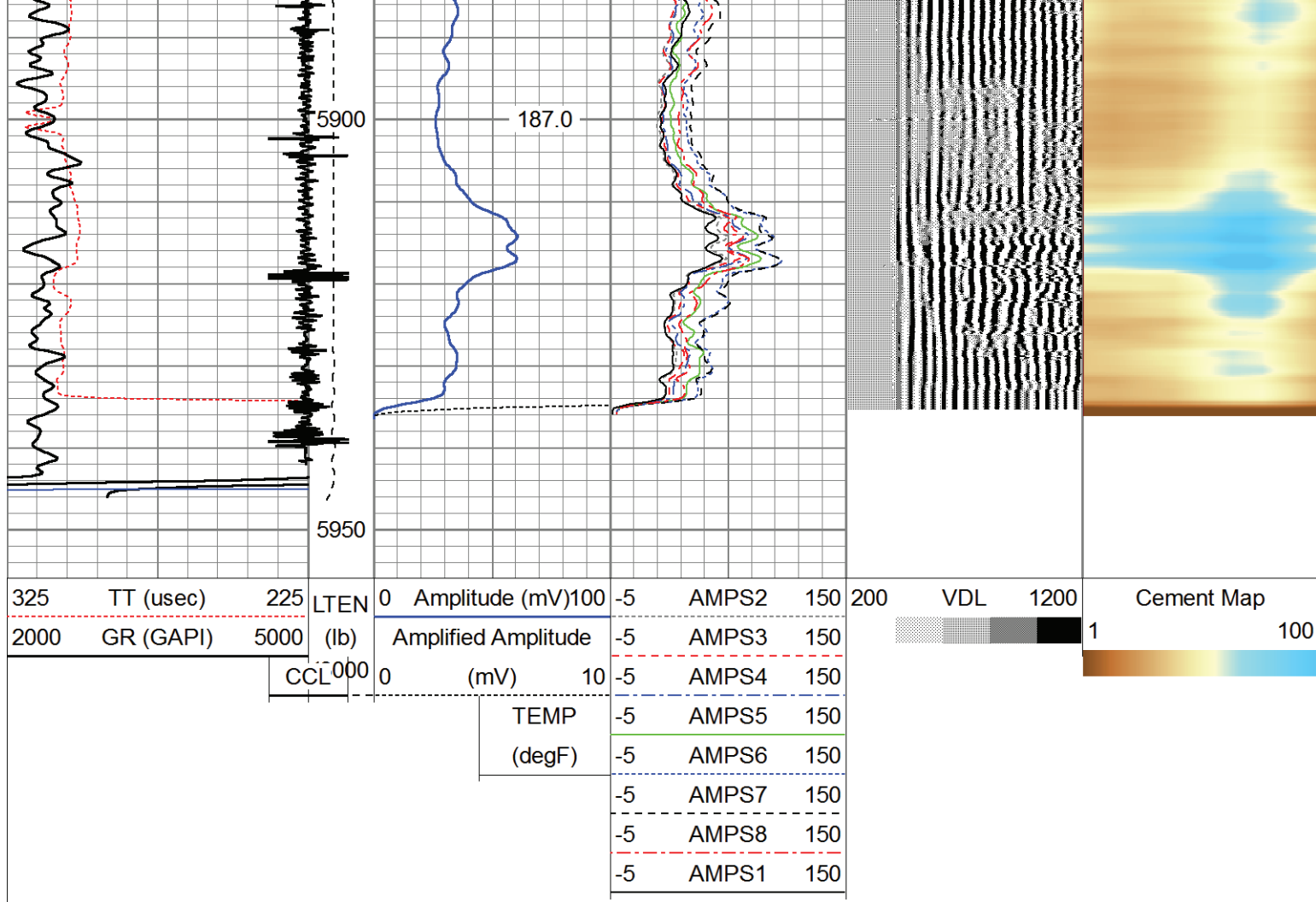

Company BILL BARRETT
 Well ANSCHUTZ EQUUS FARMS 3-62-4- 25
 Field WATTENBERG
 County WELD
 State CO