

Final Reclamation Inspection

July 20, 2021

Operator: PDC ENERGY INC - 69175

Location ID: 319289

Inspection Document #: 697503094

Weld County, CO

NENW Section 33 T7N R66W

Chris Binschus
Reclamation Specialist, COGCC



COLORADO
Oil & Gas Conservation
Commission

Department of Natural Resources

Inspection Photos
Location Name: ROTHARMEL #1
Location ID: 319289

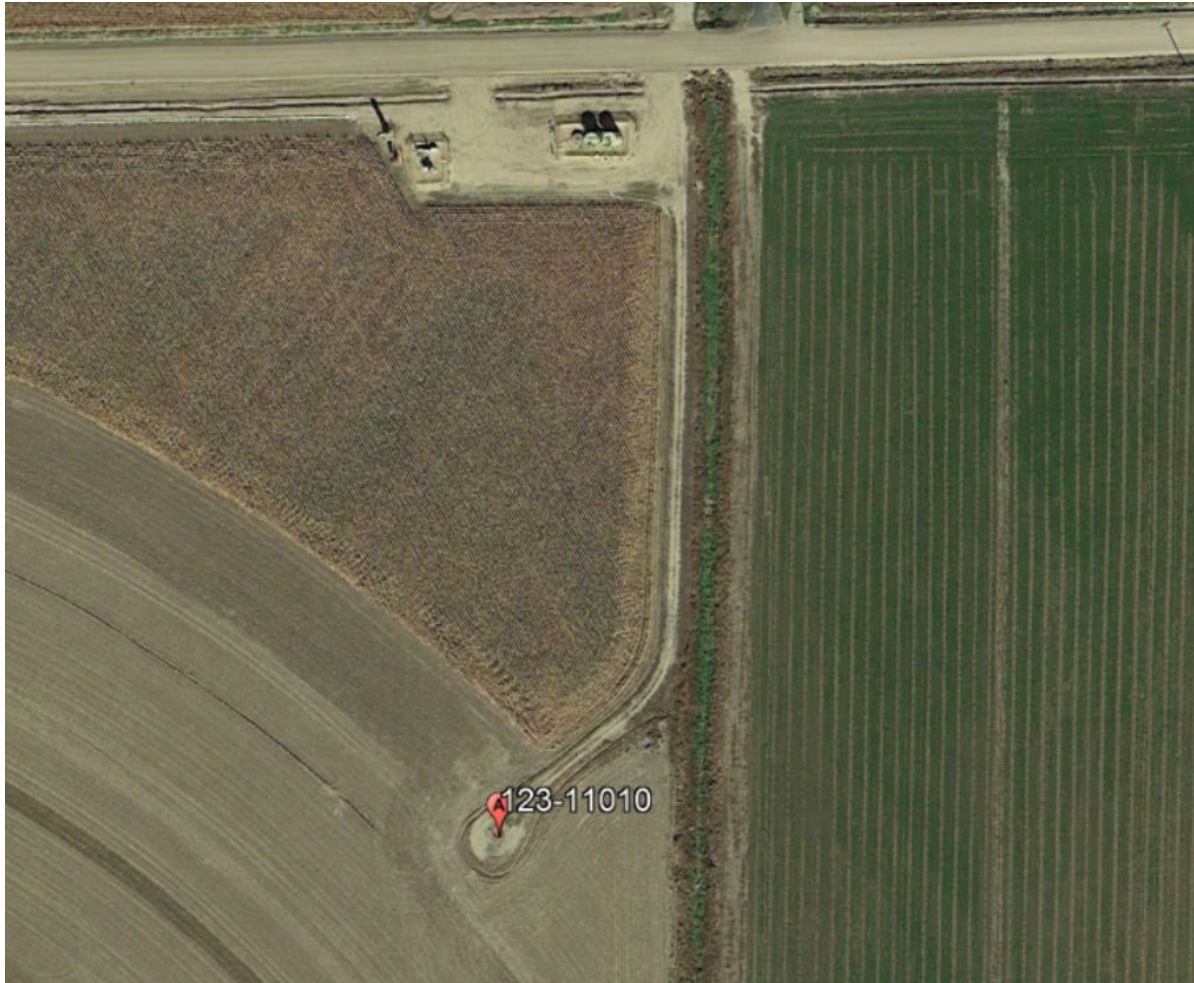

Photo 1. Google Earth aerial imagery taken 10/14/2017 taken during active operations. Photo illustrates the well location, well location access road and the offsite tank battery location.

Inspection Photos
Location Name: ROTHARMEL #1
Location ID: 319289

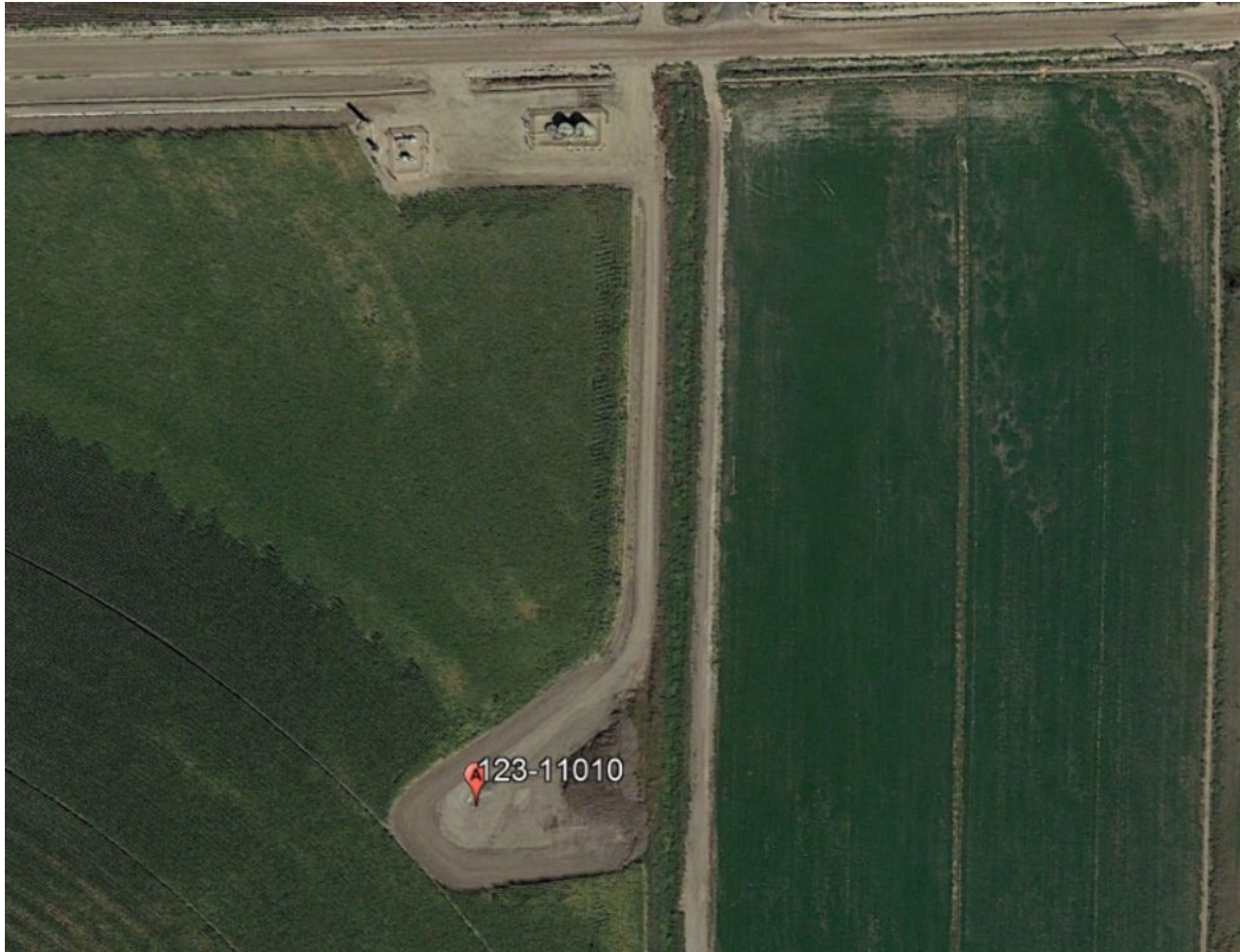

Photo 2. Google Earth aerial imagery taken 9/12/2018 taken shortly after plugging operations.

Inspection Photos
Location Name: ROTHARMEL #1
Location ID: 319289

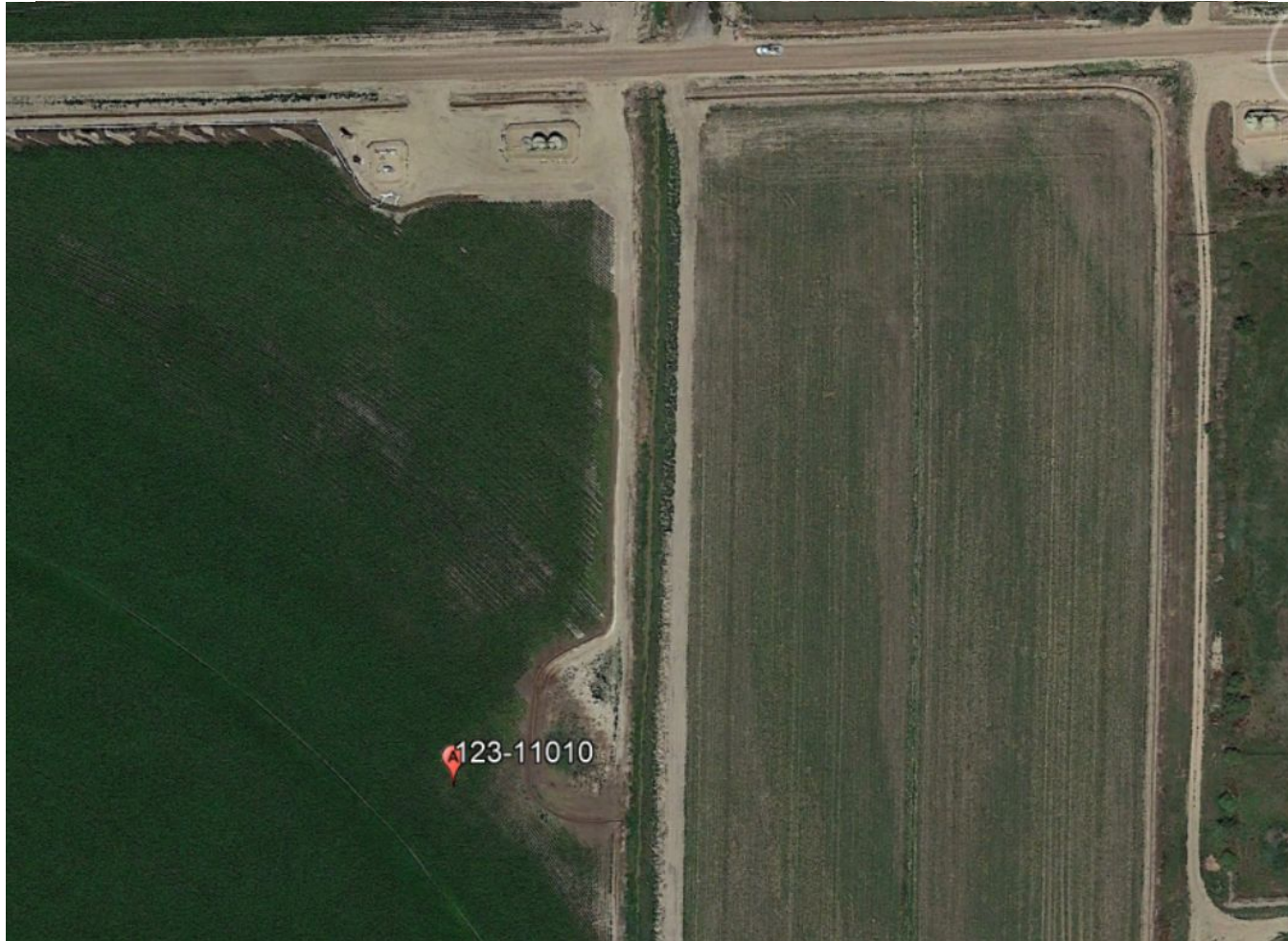

Photo 3. Google Earth aerial imagery taken 7/17/2019 post plugging operations. There is an area to the east of the well location that was associated with the plugging disturbances that is not reflective of reference areas. Also, the well location access road and/or potential flowline removal area is not reflective of reference areas.

Inspection Photos
Location Name: ROTHARMEL #1
Location ID: 319289



Photo 4. Drone aerial imagery taken 7/20/2021. Photo illustrates a portion of the area to the east of the well location that was associated with the plugging disturbances that is not reflective of reference areas. Also, the well location access road and/or flowline removal

Inspection Photos
Location Name: ROTHARMEL #1
Location ID: 319289



Photo 5. Photo taken east of the well location, facing Northwest. See comments under Photos 2-4.