

SCALE: 1" = 1000'

0' 500' 1000'

WELL LOCATION MAP

SHL NE/4 NE/4, SECTION 17, TOWNSHIP 9-N, RANGE 59-W
 TPZ NE/4 NW/4, SECTION 17, TOWNSHIP 9-N, RANGE 59-W
 BPZ/BHL SE/4 SW/4, SECTION 17, TOWNSHIP 9-N, RANGE 59-W
 WELD COUNTY, COLORADO



LEGEND

✱ EXISTING WELLHEAD
 SHL SURFACE HOLE LOCATION
 TPZ TOP OF PRODUCTION ZONE
 BPZ BOTTOM OF PRODUCTION ZONE
 BHL BOTTOM HOLE LOCATION

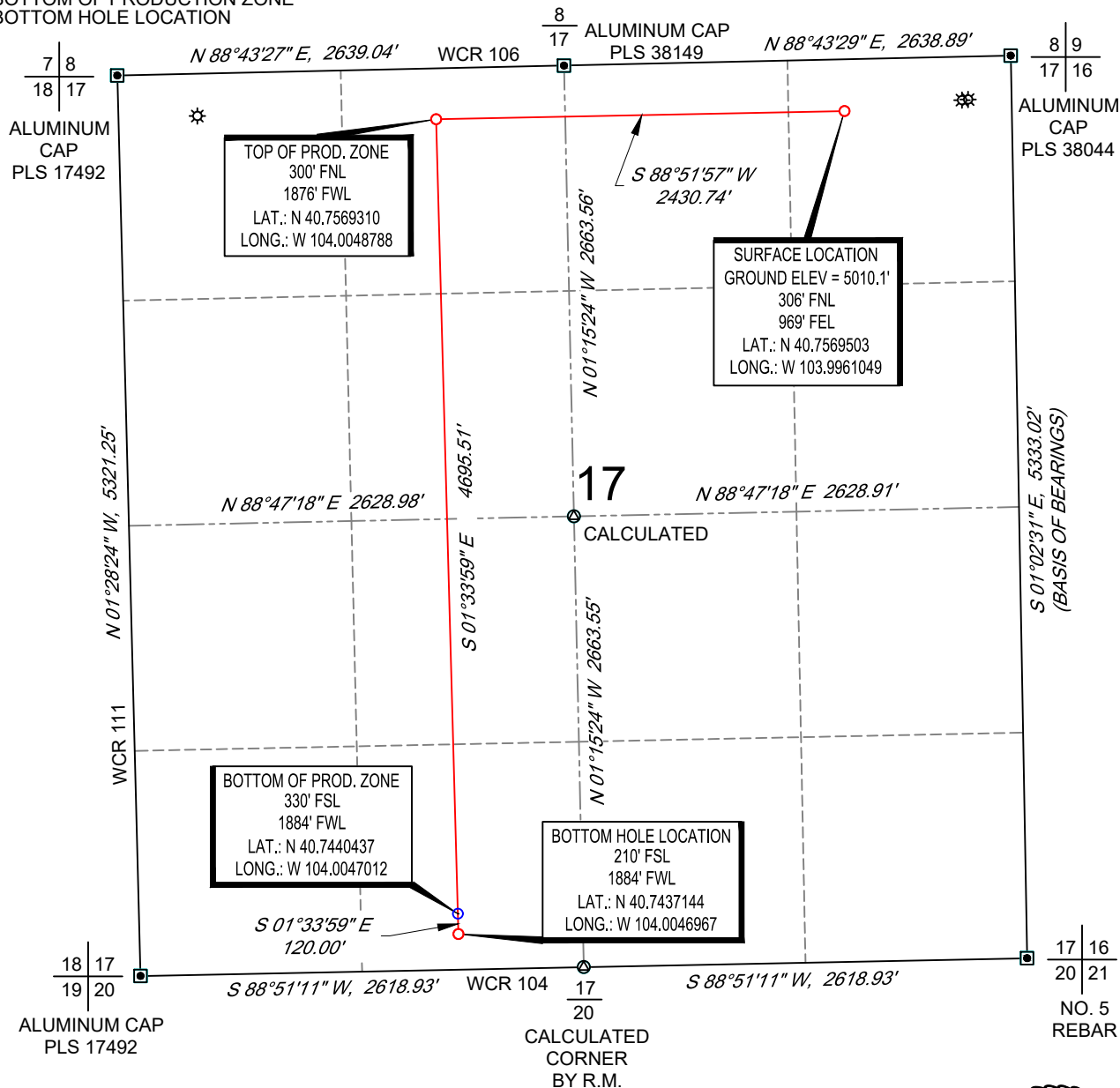

NOTES

- Horizontal (NAD 83) and vertical (NAVD 88) datum is based on the Trimble VRS Network. The lineal units of measurement are U.S. Survey Foot.
- All directions, distances, and dimensions shown hereon are based on coordinates from the "Colorado coordinate system of 1983 north zone" (Title 38, Article 52 C.R.S.).
- All section line dimensions shown hereon are based on field measurements of existing monuments and/or physical evidence found in the field unless otherwise indicated.
- Physical features shown hereon are for graphical representation only.
- See Form 2A for visible improvements within 500' of wellhead.
- Distances to nearest section lines are measured perpendicularly.
- This is not a land survey nor land survey plat.

PDOP Reading: 1.5 Instrument Operator: **Brent Garcia**

Date Surveyed: **03/20/2018**



SURVEYOR'S STATEMENT

The undersigned hereby states that the well location shown hereon was staked on the ground based on existing monumentation and/or physical evidence found in the field and is correct to the best of my knowledge, information and belief.



VERDAD RESOURCES
TIMBRO 1717-09H
JOB NO: 116051

| | | | |
|------------------------------|------------|-----------|------------|
| MML | 03/30/2018 | REVISION: | |
| SHEET : | 1 OF 1 | PAV | 04/28/2021 |
| FILE:LO_TIMBRO_1717_09H_REV2 | | JLS | 02/24/2020 |