

SESW of Section 17
Township 7 South, Range 93 West 6th P.M.

LID	Description	Distance (ft.)	Direction (degrees)
L1	Property Boundary (NFS)	102	182° (S)
L2	Existing Fence Line	111	91° (E)
L3	Existing O&G Location (RU 23-17 Pad)	1161	29° (NE)
L4	Existing Tank Battery	1491	19° (N)
L5	Existing Well (RU 23-17)	1539	23° (NE)
L6	Existing Separator	1547	16° (N)
L7	Existing Condensate Pipeline (TEP)	1619	17° (N)
L8	Existing Produced Water Pipeline (TEP)	1618	17° (N)
L9	Existing Gas Pipeline (Summit)	1641	18° (N)
L10	Existing Building	4168	75° (E)

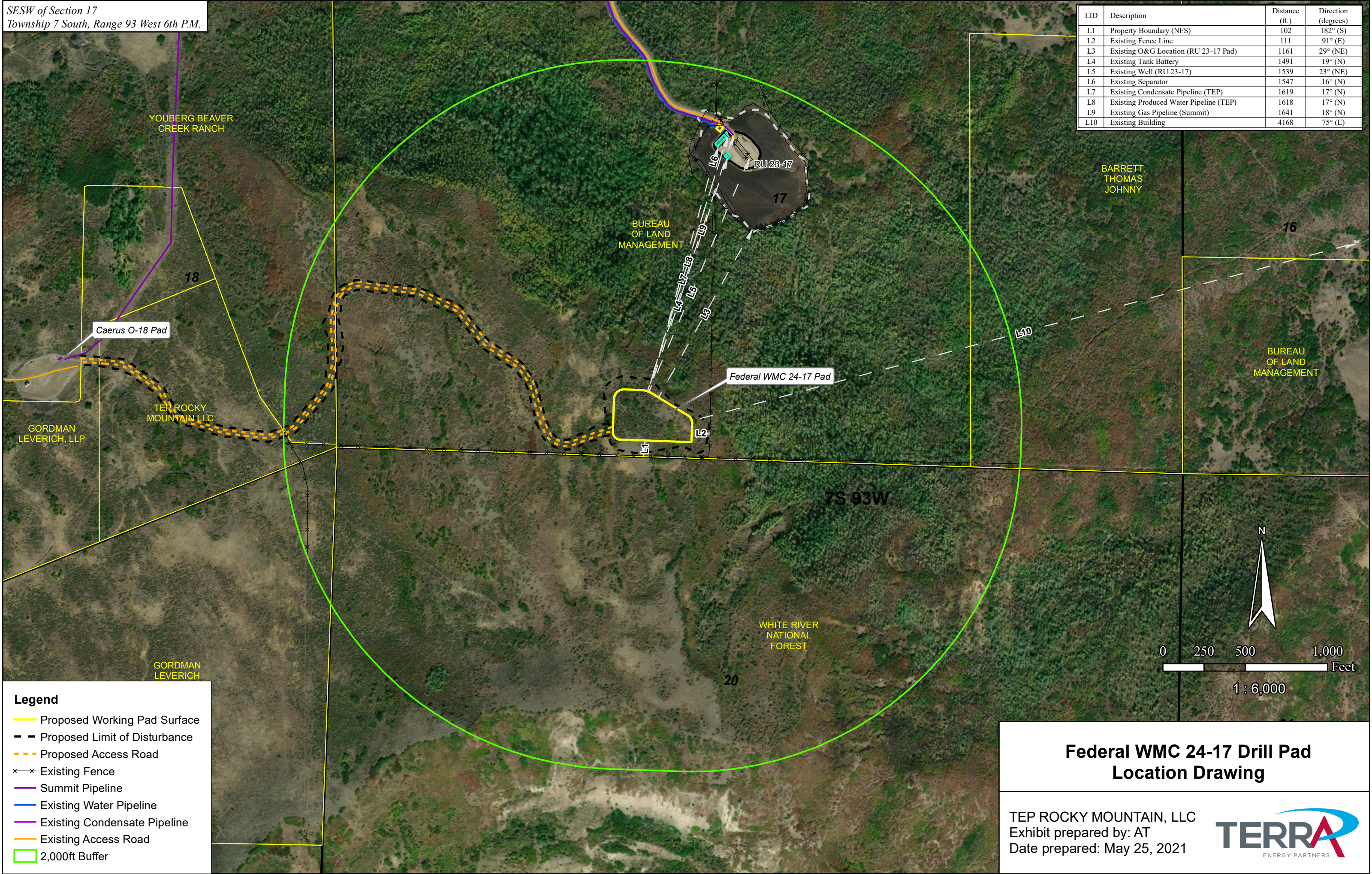

Legend

Proposed Working Pad Surface

Proposed Limit of Disturbance

Proposed Access Road

×—×

Existing Fence

Summit Pipeline

Existing Water Pipeline

Existing Condensate Pipeline

Existing Access Road

2,000ft Buffer

**Federal WMC 24-17 Drill Pad
Location Drawing**

TEP ROCKY MOUNTAIN, LLC

Exhibit prepared by: AT

Date prepared: May 25, 2021

TERRA

ENERGY PARTNERS