T4S, R96W, 6th P.M.

LEGEND:

- ● = AS-DRILLED WELLHEAD.
- ◇ = TOP OF GAS INTERVAL.
- ○ = BOTTOM HOLE.
- ▲ = SECTION CORNERS LOCATED. (NAD 83)
- △ = SECTION CORNERS RE-ESTABLISHED. (Not Set on Ground.) (NAD 83)

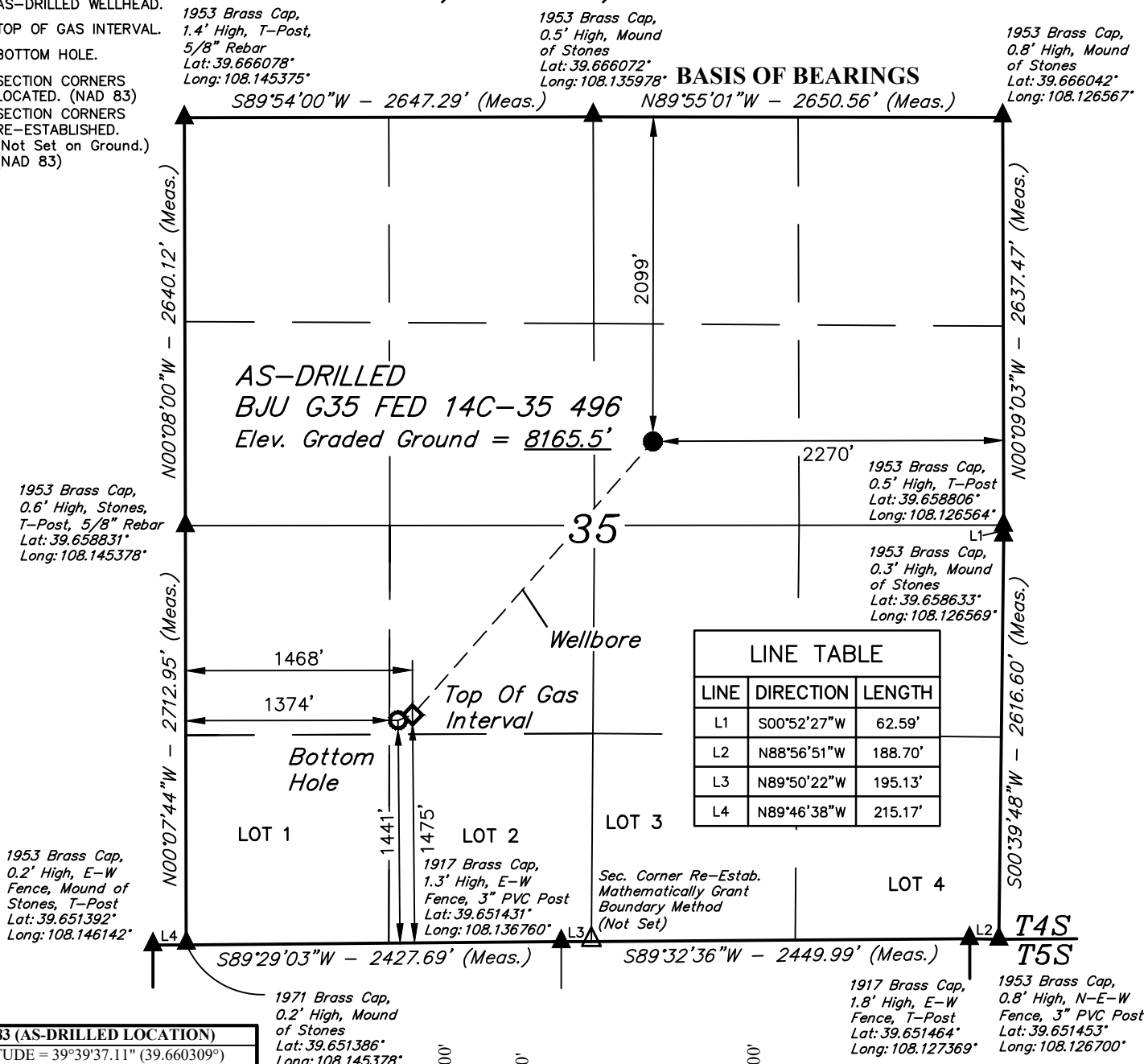

LINE TABLE		
LINE	DIRECTION	LENGTH
L1	S00°52'27"W	62.59'
L2	N88°56'51"W	188.70'
L3	N89°50'22"W	195.13'
L4	N89°46'38"W	215.17'

NAD 83 (AS-DRILLED LOCATION)	
LATITUDE = 39°39'37.11" (39.660309°)	
LONGITUDE = 108°08'04.64" (108.134623°)	
NAD 27 (AS-DRILLED LOCATION)	
LATITUDE = 39°39'37.20" (39.660333°)	
LONGITUDE = 108°08'02.36" (108.133988°)	
UTM NAD 27 (ZONE 12)	
N: 14415246.37' E: 2447092.93'	
NAD 83 (TOP OF GAS INTERVAL)	**NAD 83 (BOTTOM HOLE)**
LATITUDE = 39°39'19.66" (39.655460°)	LATITUDE = 39°39'19.32" (39.655367°)
LONGITUDE = 108°08'24.59" (108.140164°)	LONGITUDE = 108°08'25.79" (108.140498°)
NAD 27 (TOP OF GAS INTERVAL)	**NAD 27 (BOTTOM HOLE)**
LATITUDE = 39°39'19.74" (39.655485°)	LATITUDE = 39°39'19.41" (39.655391°)
LONGITUDE = 108°08'22.30" (108.139528°)	LONGITUDE = 108°08'23.50" (108.139862°)
UTM NAD 27 (ZONE 12)	**UTM NAD 27 (ZONE 12)**
N: 14413430.83' E: 2445589.56'	N: 14413393.88' E: 2445496.65'

PDOP = 2.2

CERTIFICATE

THIS IS TO CERTIFY THAT THE ABOVE PLAT WAS PREPARED AND LOCATION AS SHOWN WAS STAKED ON THE GROUND FROM FIELD NOTES OF ACTUAL SURVEYS MADE BY ME OR UNDER MY SUPERVISION AND THAT THE SAME ARE TRUE AND CORRECT TO THE BEST OF MY KNOWLEDGE AND BELIEF.

Harold Marshall

REGISTERED LAND SURVEYOR
REGISTRATION NO. 38130
STATE OF COLORADO 06-14-21

COLORADO LICENSED PROFESSIONAL LAND SURVEYOR HAROLD NELSON MARSHALL 38130

BASIS OF BEARINGS

BEARINGS ARE A BASED ASSUMPTION THAT THE NORTH LINE OF THE NORTHEAST 1/4 OF SECTION 35 BEARS N89°55'01"W. MONUMENTS DESCRIBED HEREON.

BASIS OF ELEVATION

BENCH MARK (H79) LOCATED IN THE NE 1/4 OF SECTION 35, T4S, R98W, 6th P.M., TAKEN FROM THE BULL FORK, QUADRANGLE, COLORADO, 7.5 MINUTE QUAD. (TOPOGRAPHIC MAP) PUBLISHED BY THE UNITED STATES DEPARTMENT OF THE INTERIOR, GEOLOGICAL SURVEY. SAID ELEVATION IS MARKED AS BEING 8535 FEET.

UINTAH ENGINEERING & LAND SURVEYING

UELS, LLC
Corporate Office * 85 South 200 East
Vernal, UT 84078 * (435) 789-1017

N

Caerus Oil & Gas LLC

AS-DRILLED BJU G35 FED 14C-35 496
SW 1/4 NE 1/4, SECTION 35, T4S, R96W, 6th P.M.
GARFIELD COUNTY, COLORADO

SURVEYED BY	DENNIS PETTY	01-19-21	SCALE
DRAWN BY	M.D.	06-14-21	1" = 1000'

AS-DRILLED WELL LOCATION PLAT