



FIGURES

Figure 1: Topographic Site Location Map

Figure 2: Aerial Site Location Map

Figure 3: Soil Analytical Map

Figure 4: Polycyclic Aromatic Hydrocarbons Map

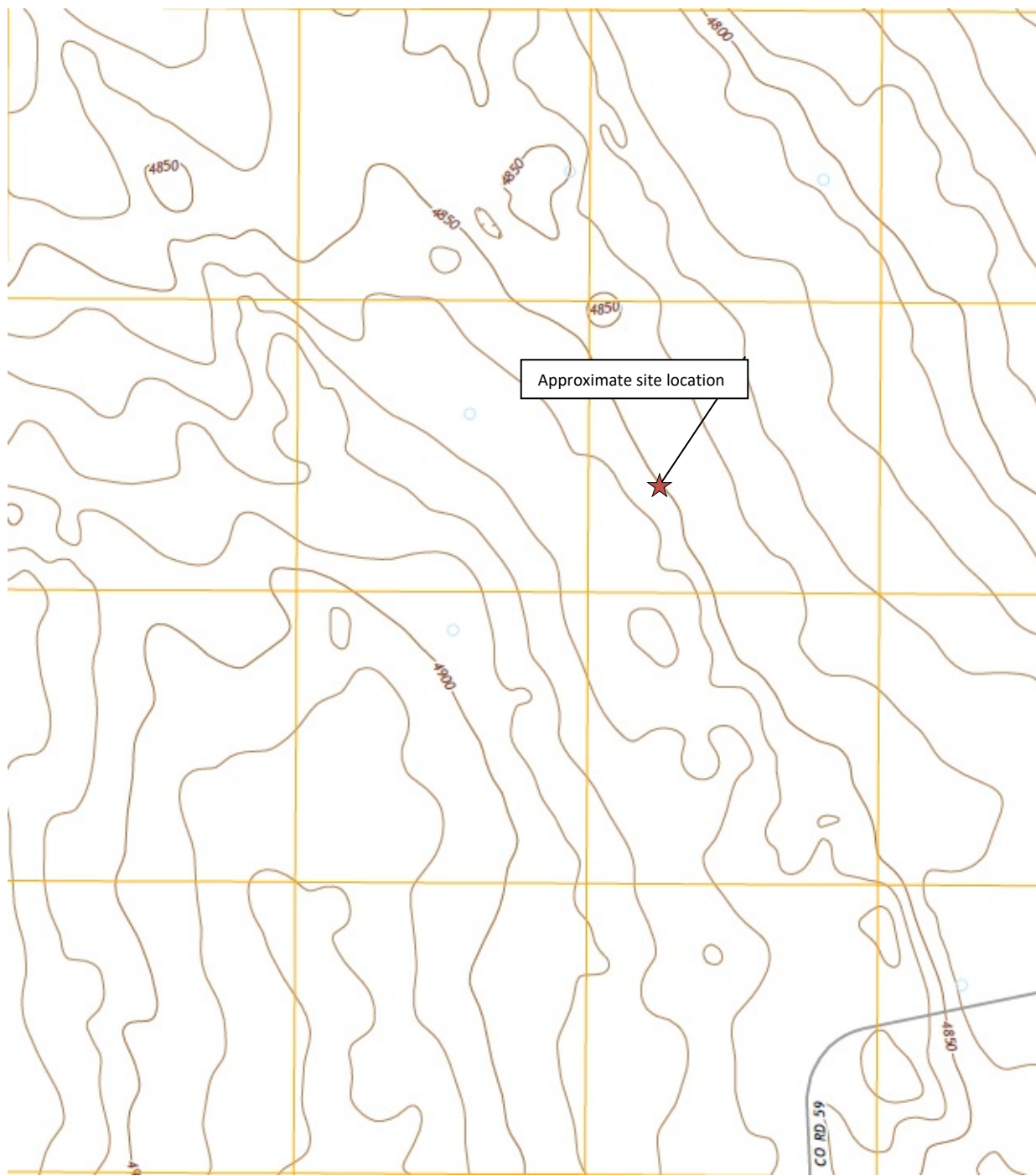

Topographic Site Location Map

HSR-Waste Services #10-26, 15-26 Tank Battery
 Historical Release
 40.193974 / -104.515736
 SW¼ SE¼ SEC.26 T3N R64W 6PM
 Weld County, Colorado
 Location ID 330449
 Remediation # 17316



EAGLE
 ENVIRONMENTAL
 CONSULTING, INC.

Source: USGS 7.5 Minute Topographic
 Map, Klug Ranch, CO Quadrangle 2019

Figure 1



LEGEND

- FORMER HSR-WASTE SERVICES #10-26, 15-26 TANK BATTERY (DECOMMISSIONED)
- APPROXIMATE WATER VAULT LOCATION (REMOVED)
- SEPARATOR CONTAINMENT AREA (DECOMMISSIONED)

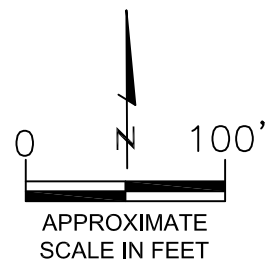

AERIAL SITE LOCATION MAP
 HSR-WASTE SERVICE #10-26, 15-26 TANK BATTERY
 HISTORICAL RELEASE
 40.193974 / -104.515736
 SW1/4 SE1/4 SEC.26 T3N R64W 6PM
 WELD COUNTY, COLORADO
 LOCATION ID 330449
 REMEDIATION # 17316

DATE: 06/04/21

FIG. NO.
2

DRAWN BY:
AMN



EAGLE
 ENVIRONMENTAL
 CONSULTING, INC.
 4101 INCA STREET, DENVER, CO 80211
 Ph: 303-433-0479 • F: 303-325-5449

TB-SS-02@4'
05/26/21
4'
B = <0.00200
T = <0.00200
E = <0.00200
X = <0.00200
G = <0.200
D = <50.0
R = <200
1,2,4-TMB = <0.00200
1,3,5-TMB = <0.00200
Brn = 0.1
EC = 0.358
SAR = 0.103
pH = 7.40

WV-FS-01@6.5'
05/26/21
6.5'
B = <0.00200
T = 0.0202
E = 0.00816
X = <0.00200
G = 0.824
D = <50.0
R = <200
1,2,4-TMB = **0.0254**
1,3,5-TMB = 0.00776
Brn = 0.3
EC = 0.369
SAR = 0.529
pH = 7.57

TB-SS-01@3'
05/26/21
3'
B = <0.00200
T = <0.00200
E = <0.00200
X = <0.00200
G = <0.200
D = <50.0
R = <200
1,2,4-TMB = <0.00200
1,3,5-TMB = <0.00200
Brn = 0.1
EC = 1.10
SAR = 5.52
pH = 7.74

WV-SS-03@3.5'
05/26/21
3.5'
B = <0.00200
T = <0.00200
E = <0.00200
X = <0.00200
G = <0.200
D = <50.0
R = <200
1,2,4-TMB = <0.00200
1,3,5-TMB = <0.00200
Brn = 0.2
EC = 0.415
SAR = **6.43**
pH = **8.51**

LEGEND

- APPROXIMATE ASSESSMENT BOUNDARIES
- SS-02 APPROXIMATE LOCATION OF SOIL SAMPLES FIELD SCREENED, ONLY, WITH PHOTOIONIZATION DETECTOR (PID)
- SS-02 APPROXIMATE LOCATION OF SOIL SAMPLES SUBMITTED FOR LABORATORY ANALYSIS

PARAMETERS

SAMPLE LOCATION
DATE
DEPTH (FEET)
B = BENZENE (mg/kg)
T = TOLUENE (mg/kg)
E = ETHYLBENZENE (mg/kg)
X = TOTAL XYLENES (mg/kg)
G = TPH-GRO (mg/kg)
D = TPH-DRO (mg/kg)
R = TPH-RRO (mg/kg)
1,2,4-TMB = 1,2,4 TRIMETHYLBENZENE (mg/kg)
1,3,5-TMB = 1,3,5 TRIMETHYLBENZENE (mg/kg)
Brn= BORON (mg/L)
EC = SPECIFIC CONDUCTANCE (mmhos/cm)
SAR= SODIUM ADSORPTION RATIO
pH = pH (pH UNITS)

mg/kg = MILLIGRAMS PER KILOGRAM
mg/L = MILLIGRAMS PER LITER

TPH-GRO = TOTAL PETROLEUM HYDROCARBONS - GASOLINE RANGE ORGANICS
TPH-DRO = TOTAL PETROLEUM HYDROCARBONS - DIESEL RANGE ORGANICS
TPH-RRO = TOTAL PETROLEUM HYDROCARBONS - RESIDUAL RANGE ORGANICS

NOTE: VALUES PRESENTED WITH A LESS THAN SYMBOL (<) DID NOT CONTAIN CONCENTRATIONS AT OR ABOVE LABORATORY DETECTION LIMITS

VALUES PRESENTED IN **BOLD** VALUES CONTAIN CONCENTRATIONS EXCEEDING COGCC TABLE 915-1 REGULATORY LIMITS

COGCC = COLORADO OIL AND GAS CONSERVATION COMMISSION

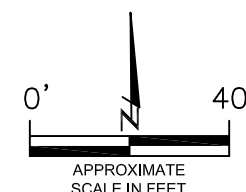

SOIL ANALYTICAL MAP

HSR-WASTE SERVICE #10-26, 15-26 TANK BATTERY
HISTORICAL RELEASE
40.193974 / -104.515736
SW1/4 SE1/4 SEC.26 T3N R64W 6PM
WELD COUNTY, COLORADO
LOCATION ID 330449
REMEDIATION # 17316

DATE:
06/04/21

DRAWN BY:
AMN

FIG.
NO. 3

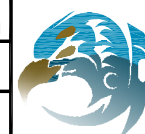

EAGLE
ENVIRONMENTAL
CONSULTING, INC.
8000 W 44th Ave, Wheat Ridge, CO 80033
Ph: 303-433-0479 • F: 303-325-5449

TB-SS-02@4'
05/26/21
4'
ND = <0.00067
1-Methylnaphthalene = ND
2-Methylnaphthalene = ND
Acenaphthene = ND
Anthracene = ND
Benzo(a)anthracene = ND
Benzo(a)pyrene = 0.000222
Benzo(b)fluoranthene = ND
Benzo(k)fluoranthene = ND
Chrysene = ND
Dibenzo(a,h)anthracene = ND
Fluoranthene = ND
Fluorene = ND
Indeno(1,2,3-CD)pyrene = ND
Naphthalene = ND
Pyrene = ND

WV-FS-01@6.5'
05/26/21
6.5'
ND = <0.00067
1-Methylnaphthalene = 0.00366
2-Methylnaphthalene = 0.0048
Acenaphthene = ND
Anthracene = ND
Benzo(a)anthracene = ND
Benzo(a)pyrene = ND
Benzo(b)fluoranthene = 0.000585
Benzo(k)fluoranthene = ND
Chrysene = 0.000712
Dibenzo(a,h)anthracene = ND
Fluoranthene = ND
Fluorene = 0.0012
Indeno(1,2,3-CD)pyrene = ND
Naphthalene = 0.000525
Pyrene = ND

TB-SS-01@3'
05/26/21
3'
ND = <0.00067
1-Methylnaphthalene = ND
2-Methylnaphthalene = ND
Acenaphthene = ND
Anthracene = ND
Benzo(a)anthracene = ND
Benzo(a)pyrene = ND
Benzo(b)fluoranthene = ND
Benzo(k)fluoranthene = ND
Chrysene = 0.000336
Dibenzo(a,h)anthracene = ND
Fluoranthene = 0.000977
Fluorene = ND
Indeno(1,2,3-CD)pyrene = ND
Naphthalene = ND
Pyrene = 0.000929

WV-SS-03@3.5'
05/26/21
3.5'
ND = <0.00067
1-Methylnaphthalene = ND
2-Methylnaphthalene = ND
Acenaphthene = ND
Anthracene = ND
Benzo(a)anthracene = ND
Benzo(a)pyrene = ND
Benzo(b)fluoranthene = ND
Benzo(k)fluoranthene = ND
Chrysene = ND
Dibenzo(a,h)anthracene = ND
Fluoranthene = ND
Fluorene = ND
Indeno(1,2,3-CD)pyrene = ND
Naphthalene = ND
Pyrene = ND

LEGEND

--- APPROXIMATE ASSESSMENT BOUNDARIES

● SS-02 APPROXIMATE LOCATION OF SOIL SAMPLES FIELD SCREENED, ONLY, WITH PHOTOIONIZATION DETECTOR (PID)

● SS-02 APPROXIMATE LOCATION OF SOIL SAMPLES SUBMITTED FOR LABORATORY ANALYSIS

PARAMETERS

SAMPLE LOCATION
DATE SAMPLE COLLECTED
APPROXIMATE DEPTH

POLYCYCLIC AROMATIC HYDROCARBONS (PAHs)

NOTE:
CONCENTRATIONS PRESENTED IN mg/kg

mg/kg = MILLIGRAMS PER KILOGRAM

ND = NON-DETECT

NOTE:
VALUES PRESENTED WITH A LESS THAN SYMBOL (<) DID NOT CONTAIN CONCENTRATIONS AT OR ABOVE LABORATORY REPORTING LIMITS

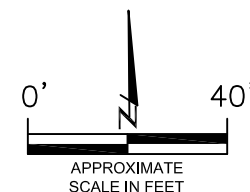

POLYCYCLIC AROMATIC HYDROCARBONS MAP
HSR-WASTE SERVICE #10-26, 15-26 TANK BATTERY
HISTORICAL RELEASE
40.193974 / -104.515736
SW1/4 SE1/4 SEC.26 T3N R64W 6PM
WELD COUNTY, COLORADO
LOCATION ID 330449
REMEDIATION # 17316

DATE:
06/04/21
DRAWN BY:
AMN
FIG.
NO. 4



EAGLE
ENVIRONMENTAL
CONSULTING, INC.
8000 W 44th Ave, Wheat Ridge, CO 80033
Ph: 303-433-0479 • F: 303-325-5449



ATTACHMENT A

Photo Log

HSR-Waste Services #10-26, 15-26 Tank Battery Remediation # 17316

Closure Assessment

May 2021



EAGLE
ENVIRONMENTAL
CONSULTING, INC.
8000 W 44th Ave, Wheat Ridge, CO 80033
Ph: 303-433-0479 • F: 303-325-5449



Water Vault Excavation – 05/26/21



Looking southeast
No petroleum hydrocarbon staining or odor observed

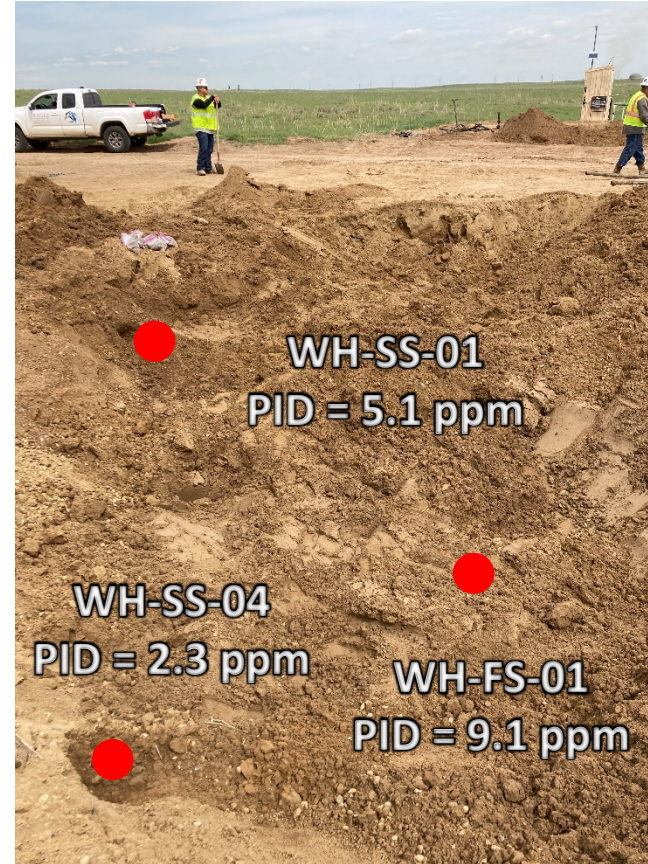

Looking northeast
No petroleum hydrocarbon staining or odor observed

Tank Battery Soil Samples – 05/26/21



Looking west at former location production tank
No petroleum hydrocarbon staining or odor observed

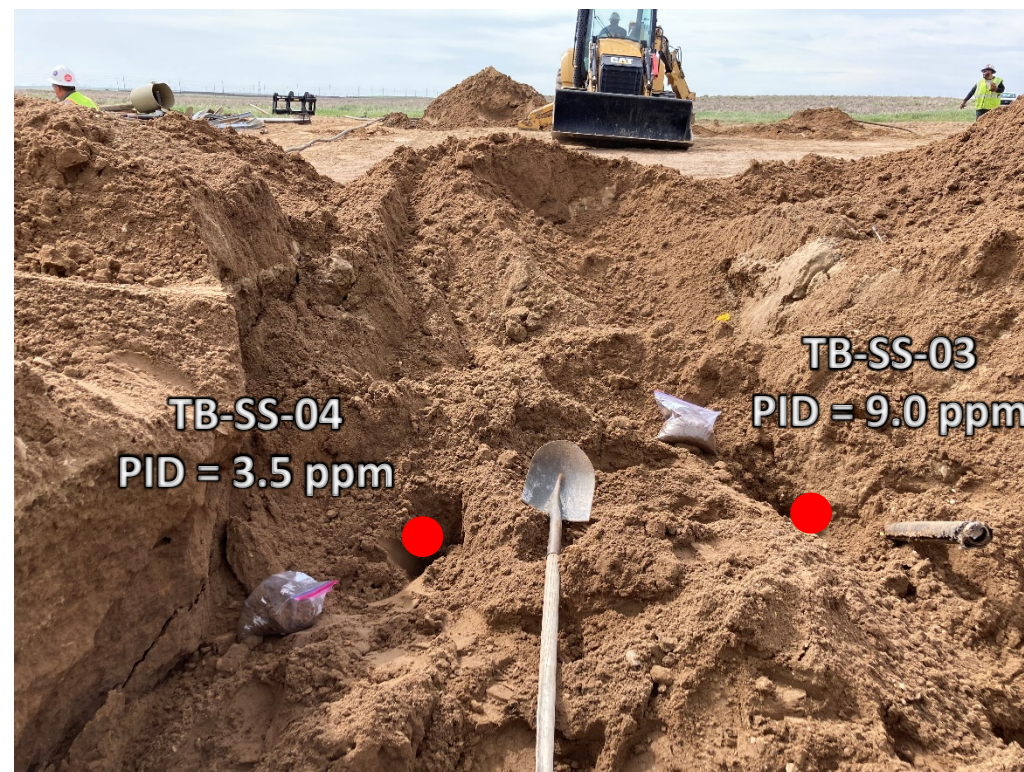

Looking south at former dumpline to separator connections
No petroleum hydrocarbon staining or odor observed

Tank Battery Soil Samples – 05/26/21

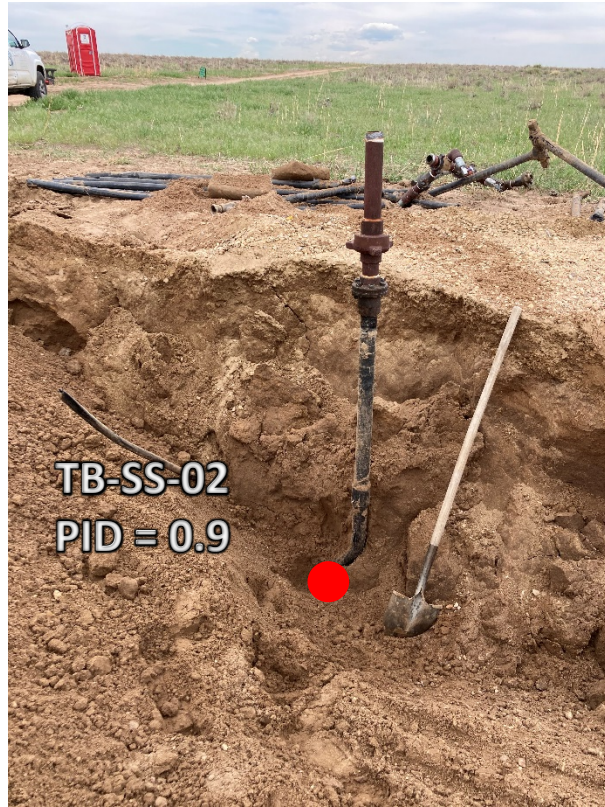

Looking west at flowline to separator connection
No petroleum hydrocarbon staining or odor observed

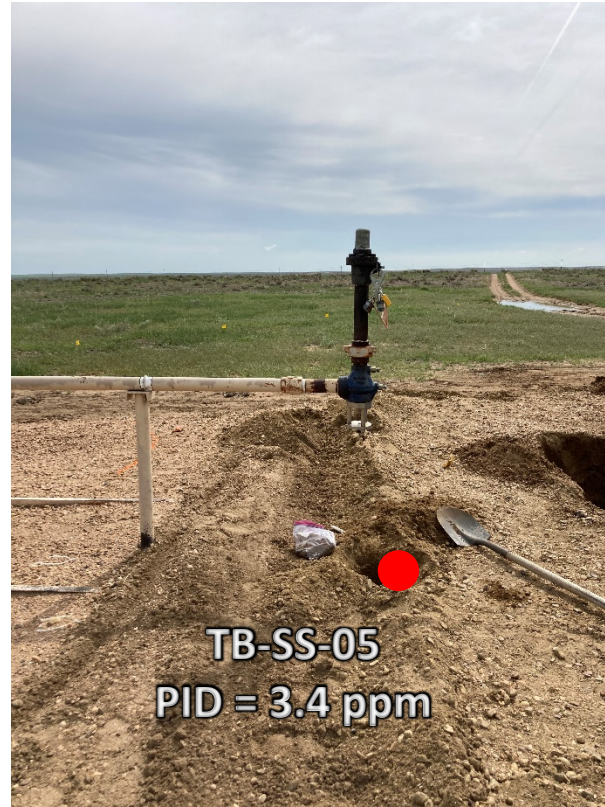

Looking east at meter house connection
No petroleum hydrocarbon staining or odor observed



Looking south at above ground gas manifold
No petroleum hydrocarbon staining or odor observed



ATTACHMENT B

Laboratory Analytical Reports



June 03, 2021

Eagle Environmental Consulting, Inc.

Martin C Eckert III

8000 W 44th Ave

Wheat Ridge CO 80033

**Project Name - Noble - HSR-Waste Services
#10-26, 15-26 Tank Batt**

Project Number - 425857702

Attached are your analytical results for Noble - HSR-Waste Services #10-26, 15-26 Tank Batt received by Origins Laboratory, Inc. May 26, 2021. This project is associated with Origins project number Y105506-01.

The analytical results in the following report were analyzed under the guidelines of EPA Methods. These methods are identified as follows; "SW" are defined in SW-846, "EPA" are defined in 40CFR part 136 and "SM" are defined in the most current revision of Standard Methods For the Examination of Water and Wastewater.

The analytical results apply specifically to the samples and analyses specified per the attached Chain of Custody. As such, this report shall not be reproduced except in full, without the written approval of Origin's laboratory.

Unless otherwise noted, the analytical results for all soil samples are reported on a wet weight basis. All analytical analyses were performed under NELAP guidelines unless noted by a data qualifier.

Any holding time exceedances, deviations from the method specifications or deviations from Origins Laboratory's Standard Operating Procedures are outlined in the case narrative.

Thank you for selecting Origins for your analytical needs. Please contact us with any questions concerning this report, or if we can help with anything at all.

Origins Laboratory, Inc.
303.433.1322
o-squad@oelabinc.com



1725 Elk Place, Denver, CO 80211 | Phone: 303.433.1322 | Fax: 303.265.9645

Eagle Environmental Consulting, Inc.

8000 W 44th Ave

Wheat Ridge CO 80033

Martin C Eckert III

Project Number: 425857702

Project: Noble - HSR-Waste Services #10-26,
15-26 Tank Batt

CROSS REFERENCE REPORT

Sample ID	Laboratory ID	Matrix	Date Sampled	Date Received
TB-SS-01@3'	Y105506-01	Soil	May 26, 2021 10:40	05/26/2021 13:30
TB-SS-02@4'	Y105506-02	Soil	May 26, 2021 10:57	05/26/2021 13:30

Origins Laboratory, Inc.



The results in this report apply to the samples analyzed in accordance with the chain of custody document. This analytical report must be reproduced in its entirety.

Martin C Eckert III
Project Number: 425857702
Project: Noble - HSR-Waste Services #10-26,
15-26 Tank Batt

ORIGINS

LABORATORY, INC.

www.originslaboratory.com

page | of |

Client: Eagle Env Consulting

Address: 8000 W 44th Ave

Wheat Ridge, CO 80033

Telephone Number: 303.433.0479

Email Address: mrc@eagle-env.com

Project Manager:

Martin Eckert III

Project Name: H&E Waste Services #10-26-15-26 Tank Battery

Project Number: -

Samples Collected By: AB

Sample ID Description	Date Sampled	Time Sampled	# of Containers	Preservative				Matrix		Analysis	Sample Instructions
				Unpreserved	HCl	HNO ₃	Other	Groundwater	Soil		
TB-S5-01 @ 3'	5/24/21	1040	3 X	X					X	X	EC SAR pH =
TB-S5-02 @ 4'	5/24/21	1057	3 X	X					X	X	Saturated pore prep 2
											3
											4 BODS
											5
											6
											7
											8
											9
											10
Reinquisitioned by: <i>Danaher Ben</i>	Date: 5/26/21	Time: 1305	Received By: <i>LNV</i>	Date: 5/26/21	Time: 13:30	Turnaround Time: Same Day <input type="checkbox"/> 24 Hr <input type="checkbox"/> 48 Hr <input type="checkbox"/> 72 Hr <input checked="" type="checkbox"/>					
Reinquisitioned by:	Date:	Time:	Received By:	Date:	Time:	Standard <input checked="" type="checkbox"/>					

Add'l To CU Work

K-45585702

Lab: 247037

Temp Received: O

Data Results Needed

★ NW

Fax: 303.265.9645

Phone: 303.433.1322

Denver, CO 80211

1725 Elk Place

Origins Laboratory, Inc.

Men

The results in this report apply to the samples analyzed in accordance with the chain of custody document. This analytical report must be reproduced in its entirety.

Eagle Environmental Consulting, Inc.
8000 W 44th Ave
Wheat Ridge CO 80033

Martin C Eckert III
Project Number: 425857702
Project: Noble - HSR-Waste Services #10-26,
15-26 Tank Batt

Origins Laboratory

Sample Receipt Checklist

F-012207-01-R1
Effective Date: 01/09/12

Origins Work Order: Y1055006

Client: Eagle

Client Project ID: Noble-HSR-Waste Services

Checklist Completed by: Jm

Shipped Via: HD

Date/Time completed: 5-26-21

(UPS, FedEx, Hand Delivered, Pick-up, etc.)

Airbill #: 1171

Matrix(s) Received: (Check all that apply): ☒ Soil/Solid

☐ Water

☐ Other:

Cooler Number/Temperature: 1 / 0.1 °C / °C / °C (Describe)

Thermometer ID: T603

Requirement Description	Yes	No	N/A	Comments (if any)
If samples require cooling, was the temperature between 0°C to ≤ 6°C ⁽¹⁾ ?	<input checked="" type="checkbox"/>			
Is there ice present (document if blue ice is used)	<input checked="" type="checkbox"/>			
Are custody seals present on cooler? (if so, document in comments if they are signed and dated, broken or intact)		<input checked="" type="checkbox"/>		
Are custody seals present on each sample container? (if so, document in comments if they are signed and dated, broken or intact)		<input checked="" type="checkbox"/>		
Were all samples received intact ⁽¹⁾ ?	<input checked="" type="checkbox"/>			
Was adequate sample volume provided ⁽¹⁾ ?	<input checked="" type="checkbox"/>			
Are short holding time analytes or samples with HTs due within 48 hours present ⁽¹⁾ ?		<input checked="" type="checkbox"/>		
Is a chain-of-custody (COC) present and filled out completely ⁽¹⁾ ?	<input checked="" type="checkbox"/>			
Does the COC agree with the number and type of sample bottles received ⁽¹⁾ ?	<input checked="" type="checkbox"/>			
Do the sample IDs on the bottle labels match the COC ⁽¹⁾ ?	<input checked="" type="checkbox"/>			
Is the COC properly relinquished by the client with date and time recorded ⁽¹⁾ ?	<input checked="" type="checkbox"/>			
For volatiles in water – is there headspace (> ¼ inch bubbles) present? if yes, contact client and note in narrative.			<input checked="" type="checkbox"/>	
Are samples preserved that require preservation and was it checked ⁽¹⁾ ? (note ID of confirmation instrument used in comments) / (preservation is not confirmed for subcontracted analyses in order to insure sample integrity) (pH < 2 for samples preserved with HNO ₃ , HCL, H ₂ SO ₄) / (pH > 10 for samples preserved with NaAsO ₂ +NaOH, ZnAc+NaOH)			<input checked="" type="checkbox"/>	
Additional Comments (if any):				

⁽¹⁾If NO, then contact the client before proceeding with analysis and note date/time and person contacted as well as the corrective action in the additional comments (above) and the case narrative.

Reviewed by: Jm (Project Manager)

5-27-21
Date/Time Reviewed

Origins Laboratory, Inc.

Jm

The results in this report apply to the samples analyzed in accordance with the chain of custody document. This analytical report must be reproduced in its entirety.

Eagle Environmental Consulting, Inc.
8000 W 44th Ave
Wheat Ridge CO 80033

Martin C Eckert III
Project Number: 425857702
Project: Noble - HSR-Waste Services #10-26,
15-26 Tank Batt

TB-SS-01@3'

5/26/2021 10:40:00AM

Analyte	Result	Min Detection Limit	Reporting Limit	Units	Dilution	Batch	Prepared	Analyzed	Notes
---------	--------	---------------------	-----------------	-------	----------	-------	----------	----------	-------

AAL, Inc.
Y105506-01 (Soil)

Boron (Sorbitol)

Boron	0.1		mg/L	1	[none]	05/28/2021	06/02/2021	
-------	-----	--	------	---	--------	------------	------------	--

DRO/ORO by EPA 8015D

Diesel (C10-C28)	ND	50.0	mg/kg	1	B1E2608	05/26/2021	05/28/2021	U
Residual Range Organics (C28-C40)	ND	200	"	"	"	"	"	U

Surrogate: o-Terphenyl	77.5 %	50-150			"	"	"	
------------------------	--------	--------	--	--	---	---	---	--

GBTEX+TMBs

1,2,4-Trimethylbenzene	ND	0.00200	mg/kg	1	B1E2704	05/27/2021	05/27/2021	U
1,3,5-Trimethylbenzene	ND	0.00200	"	"	"	"	"	U
Benzene	ND	0.00200	"	"	"	"	"	U
Ethylbenzene	ND	0.00200	"	"	"	"	"	U
Toluene	ND	0.00200	"	"	"	"	"	U
Gasoline Range Hydrocarbons	ND	0.200	"	"	"	"	"	U
Xylenes, total	ND	0.00200	"	"	"	"	"	U

Surrogate: 1,2-Dichloroethane-d4	93.8 %	70-130			"	"	"	
----------------------------------	--------	--------	--	--	---	---	---	--

Origins Laboratory, Inc.



The results in this report apply to the samples analyzed in accordance with the chain of custody document. This analytical report must be reproduced in its entirety.

Eagle Environmental Consulting, Inc.
8000 W 44th Ave
Wheat Ridge CO 80033

Martin C Eckert III
Project Number: 425857702
Project: Noble - HSR-Waste Services #10-26,
15-26 Tank Batt

TB-SS-01@3'

5/26/2021 10:40:00AM

Analyte	Result	Min Detection Limit	Reporting Limit	Units	Dilution	Batch	Prepared	Analyzed	Notes
---------	--------	---------------------	-----------------	-------	----------	-------	----------	----------	-------

Origins Laboratory, Inc.
Y105506-01 (Soil)

GBTEX+TMBs

Surrogate: Toluene-d8	98.6 %		70-130			B1E27 04	05/27/2021	05/27/2021	
Surrogate: 4-Bromofluorobenzene	98.9 %		70-130			"	"	"	

Metals by Saturated Paste

Calcium	2.28			meq/L	1	[CALC]	05/28/2021	05/28/2021	
Magnesium	0.950			"	"	"	"	"	
Sodium	7.02			"	"	"	"	"	

PAH by 8270D SIM

1-Methylnaphthalene	ND	0.00048	0.00067	mg/Kg	1	L555878	06/01/2021	06/01/2021	
2-Methylnaphthalene	ND	0.000542	0.00067	"	"	"	"	"	
Acenaphthene	ND	0.000431	0.00067	"	"	"	"	"	
Anthracene	ND	0.000426	0.00067	"	"	"	"	"	
Benzo(a)anthracene	ND	0.000441	0.00067	"	"	"	"	"	
Benzo(a)pyrene	ND	0.000133	0.00067	"	"	"	"	"	
Benzo(b)fluoranthene	ND	0.000138	0.00067	"	"	"	"	"	
Benzo(k)fluoranthene	ND	0.000486	0.00067	"	"	"	"	"	
Chrysene	0.000336	0.000256	0.00067	"	"	"	"	"	J
Dibenz(a,h)anthracene	ND	0.000279	0.00067	"	"	"	"	"	
Fluoranthene	0.000977	0.000529	0.00067	"	"	"	"	"	

Origins Laboratory, Inc.



The results in this report apply to the samples analyzed in accordance with the chain of custody document. This analytical report must be reproduced in its entirety.

Eagle Environmental Consulting, Inc.
8000 W 44th Ave
Wheat Ridge CO 80033

Martin C Eckert III
Project Number: 425857702
Project: Noble - HSR-Waste Services #10-26,
15-26 Tank Batt

TB-SS-01@3'

5/26/2021 10:40:00AM

Analyte	Result	Min Detection Limit	Reporting Limit	Units	Dilution	Batch	Prepared	Analyzed	Notes
---------	--------	---------------------	-----------------	-------	----------	-------	----------	----------	-------

Waypoint Analytical, Inc.
Y105506-01 (Soil)

PAH by 8270D SIM

Fluorene	ND	0.000501	0.00067	mg/Kg	1	L555878	06/01/2021	06/01/2021
Indeno(1,2,3-cd)pyrene	ND	0.000344	0.00067	"	"	"	"	"
Naphthalene	ND	0.000467	0.00067	"	"	"	"	"
Pyrene	0.000929	0.000387	0.00067	"	"	"	"	"

Surrogate: 2-Fluorobiphenyl	64.8 %	33-115	"	"	"
Surrogate: 4-Terphenyl-d14	74.1 %	33-122	"	"	"
Surrogate: Nitrobenzene-d5	62.3 %	29-110	"	"	"

pH in Soil by EPA 9045D

pH	7.74	pH Units	1	B1E2807	05/28/2021	05/28/2021
----	------	----------	---	---------	------------	------------

SAR by 20B Saturated Paste

SAR	5.52	SAR	1	B1E2813	05/28/2021	05/28/2021
-----	------	-----	---	---------	------------	------------

Specific Conductance by Modified 9050A

Specific Conductance (EC)	1.10	0.00500	mmhos/cm	1	B1E2811	05/28/2021	05/28/2021
---------------------------	------	---------	----------	---	---------	------------	------------

Origins Laboratory, Inc.



The results in this report apply to the samples analyzed in accordance with the chain of custody document. This analytical report must be reproduced in its entirety.

Eagle Environmental Consulting, Inc.
8000 W 44th Ave
Wheat Ridge CO 80033

Martin C Eckert III
Project Number: 425857702
Project: Noble - HSR-Waste Services #10-26,
15-26 Tank Batt

TB-SS-02@4'

5/26/2021 10:57:00AM

Analyte	Result	Min Detection Limit	Reporting Limit	Units	Dilution	Batch	Prepared	Analyzed	Notes
---------	--------	---------------------	-----------------	-------	----------	-------	----------	----------	-------

AAL, Inc.
Y105506-02 (Soil)

Boron (Sorbitol)

Boron	0.1		mg/L	1	[none]	05/28/2021	06/02/2021	
-------	-----	--	------	---	--------	------------	------------	--

DRO/ORO by EPA 8015D

Diesel (C10-C28)	ND	50.0	mg/kg	1	B1E2608	05/26/2021	05/28/2021	U
Residual Range Organics (C28-C40)	ND	200	"	"	"	"	"	U

Surrogate: o-Terphenyl	76.8 %	50-150			"	"	"	
------------------------	--------	--------	--	--	---	---	---	--

GBTEX+TMBs

1,2,4-Trimethylbenzene	ND	0.00200	mg/kg	1	B1E2704	05/27/2021	05/27/2021	U
1,3,5-Trimethylbenzene	ND	0.00200	"	"	"	"	"	U
Benzene	ND	0.00200	"	"	"	"	"	U
Ethylbenzene	ND	0.00200	"	"	"	"	"	U
Toluene	ND	0.00200	"	"	"	"	"	U
Gasoline Range Hydrocarbons	ND	0.200	"	"	"	"	"	U
Xylenes, total	ND	0.00200	"	"	"	"	"	U

Surrogate: 1,2-Dichloroethane-d4	93.7 %	70-130			"	"	"	
----------------------------------	--------	--------	--	--	---	---	---	--

Origins Laboratory, Inc.



The results in this report apply to the samples analyzed in accordance with the chain of custody document. This analytical report must be reproduced in its entirety.

Eagle Environmental Consulting, Inc.
8000 W 44th Ave
Wheat Ridge CO 80033

Martin C Eckert III
Project Number: 425857702
Project: Noble - HSR-Waste Services #10-26,
15-26 Tank Batt

TB-SS-02@4'

5/26/2021 10:57:00AM

Analyte	Result	Min Detection Limit	Reporting Limit	Units	Dilution	Batch	Prepared	Analyzed	Notes
---------	--------	---------------------	-----------------	-------	----------	-------	----------	----------	-------

Origins Laboratory, Inc.
Y105506-02 (Soil)

GBTEX+TMBs

Surrogate: Toluene-d8	99.0 %	70-130	B1E27 04	05/27/2021	05/27/2021
Surrogate: 4-Bromofluorobenzene	99.9 %	70-130	"	"	"

Metals by Saturated Paste

Calcium	2.28	meq/L	1	[CALC]	05/28/2021	05/28/2021
Magnesium	0.831	"	"	"	"	"
Sodium	0.129	"	"	"	"	"

PAH by 8270D SIM

1-Methylnaphthalene	ND	0.00048	0.00067	mg/Kg	1	L555878	06/01/2021	06/01/2021	
2-Methylnaphthalene	ND	0.000542	0.00067	"	"	"	"	"	
Acenaphthene	ND	0.000431	0.00067	"	"	"	"	"	
Anthracene	ND	0.000426	0.00067	"	"	"	"	"	
Benzo(a)anthracene	ND	0.000441	0.00067	"	"	"	"	"	
Benzo(a)pyrene	0.000222	0.000133	0.00067	"	"	"	"	"	J
Benzo(b)fluoranthene	ND	0.000138	0.00067	"	"	"	"	"	
Benzo(k)fluoranthene	ND	0.000486	0.00067	"	"	"	"	"	
Chrysene	ND	0.000256	0.00067	"	"	"	"	"	
Dibenz(a,h)anthracene	ND	0.000279	0.00067	"	"	"	"	"	
Fluoranthene	ND	0.000529	0.00067	"	"	"	"	"	

Origins Laboratory, Inc.

The results in this report apply to the samples analyzed in accordance with the chain of custody document. This analytical report must be reproduced in its entirety.

Eagle Environmental Consulting, Inc.
8000 W 44th Ave
Wheat Ridge CO 80033

Martin C Eckert III
Project Number: 425857702
Project: Noble - HSR-Waste Services #10-26,
15-26 Tank Batt

TB-SS-02@4'

5/26/2021 10:57:00AM

Analyte	Result	Min Detection Limit	Reporting Limit	Units	Dilution	Batch	Prepared	Analyzed	Notes
---------	--------	------------------------	--------------------	-------	----------	-------	----------	----------	-------

Waypoint Analytical, Inc.
Y105506-02 (Soil)

PAH by 8270D SIM

Fluorene	ND	0.000501	0.00067	mg/Kg	1	L555878	06/01/2021	06/01/2021
Indeno(1,2,3-cd)pyrene	ND	0.000344	0.00067	"	"	"	"	"
Naphthalene	ND	0.000467	0.00067	"	"	"	"	"
Pyrene	ND	0.000387	0.00067	"	"	"	"	"

Surrogate: 2-Fluorobiphenyl	64.9 %	33-115	"	"	"
Surrogate: 4-Terphenyl-d14	76.5 %	33-122	"	"	"
Surrogate: Nitrobenzene-d5	62.5 %	29-110	"	"	"

pH in Soil by EPA 9045D

pH	7.40	pH Units	1	B1E2807	05/28/2021	05/28/2021
----	------	----------	---	---------	------------	------------

SAR by 20B Saturated Paste

SAR	0.103	SAR	1	B1E2813	05/28/2021	05/28/2021
-----	-------	-----	---	---------	------------	------------

Specific Conductance by Modified 9050A

Specific Conductance (EC)	0.358	0.00500	mmhos/cm	1	B1E2811	05/28/2021	05/28/2021
---------------------------	-------	---------	----------	---	---------	------------	------------

Origins Laboratory, Inc.



The results in this report apply to the samples analyzed in accordance with the chain of custody document. This analytical report must be reproduced in its entirety.

Eagle Environmental Consulting, Inc.
8000 W 44th Ave
Wheat Ridge CO 80033

Martin C Eckert III
Project Number: 425857702
Project: Noble - HSR-Waste Services #10-26,
15-26 Tank Batt

Extractable Petroleum Hydrocarbons by 8015D - Quality Control
Origins Laboratory, Inc.

Analyte	Result	Reporting Limit	Units	Spike Level	Source Result	%REC	%REC Limits	RPD	RPD Limit	Notes
Batch B1E2608 - EPA 3550B										
Blank (B1E2608-BLK1)					Prepared: 05/26/2021 Analyzed: 05/26/2021					
Diesel (C10-C28)	ND	25.0	mg/kg							U
Residual Range Organics (C28-C40)	ND	100	"							U
Surrogate: o-Terphenyl	20		"	25.0		79.3	50-150			

Origins Laboratory, Inc.



The results in this report apply to the samples analyzed in accordance with the chain of custody document. This analytical report must be reproduced in its entirety.

Eagle Environmental Consulting, Inc.

8000 W 44th Ave

Wheat Ridge CO 80033

Martin C Eckert III

Project Number: 425857702

Project: Noble - HSR-Waste Services #10-26,
15-26 Tank Batt

Extractable Petroleum Hydrocarbons by 8015D - Quality Control
Origins Laboratory, Inc.

Analyte	Result	Reporting Limit	Units	Spike Level	Source Result	%REC	%REC Limits	RPD	RPD Limit	Notes
---------	--------	--------------------	-------	----------------	------------------	------	----------------	-----	--------------	-------

Batch B1E2608 - EPA 3550B

LCS (B1E2608-BS1)

Prepared: 05/26/2021 Analyzed: 05/26/2021

Diesel (C10-C28)	775	50.0	mg/kg	1000		77.5	70-130			
Residual Range Organics (C28-C40)	743	200	"	1000		74.3	70-130			
Surrogate: o-Terphenyl	41		"	50.0		81.7	50-150			

Origins Laboratory, Inc.



*The results in this report apply to the samples analyzed in
accordance with the chain of custody document. This
analytical report must be reproduced in its entirety.*

Eagle Environmental Consulting, Inc.

8000 W 44th Ave

Wheat Ridge CO 80033

Martin C Eckert III

Project Number: 425857702

Project: Noble - HSR-Waste Services #10-26,
15-26 Tank Batt

Extractable Petroleum Hydrocarbons by 8015D - Quality Control
Origins Laboratory, Inc.

Analyte	Result	Reporting Limit	Units	Spike Level	Source Result	%REC	%REC Limits	RPD	RPD Limit	Notes
---------	--------	--------------------	-------	----------------	------------------	------	----------------	-----	--------------	-------

Batch B1E2608 - EPA 3550B

Matrix Spike (B1E2608-MS1)		Source: Y105512-01			Prepared: 05/26/2021 Analyzed: 05/26/2021					
Diesel (C10-C28)	809	50.0	mg/kg	1000	ND	80.9	70-130			
Residual Range Organics (C28-C40)	788	200	"	1000	ND	78.8	70-130			
Surrogate: o-Terphenyl	44		"	50.0		87.4	50-150			

Origins Laboratory, Inc.



*The results in this report apply to the samples analyzed in
accordance with the chain of custody document. This
analytical report must be reproduced in its entirety.*

Eagle Environmental Consulting, Inc.
8000 W 44th Ave
Wheat Ridge CO 80033

Martin C Eckert III
Project Number: 425857702
Project: Noble - HSR-Waste Services #10-26,
15-26 Tank Batt

Extractable Petroleum Hydrocarbons by 8015D - Quality Control Origins Laboratory, Inc.

Analyte	Result	Reporting Limit	Units	Spike Level	Source Result	%REC	%REC Limits	RPD	RPD Limit	Notes
---------	--------	-----------------	-------	-------------	---------------	------	-------------	-----	-----------	-------

Batch B1E2608 - EPA 3550B

Matrix Spike Dup (B1E2608-MSD1)		Source: Y105512-01			Prepared: 05/26/2021 Analyzed: 05/26/2021					
Diesel (C10-C28)	785	50.0	mg/kg	1000	ND	78.5	70-130	2.99	35	
Residual Range Organics (C28-C40)	758	200	"	1000	ND	75.8	70-130	3.77	35	
Surrogate: o-Terphenyl	41		"	50.0		82.6	50-150			

Origins Laboratory, Inc.



The results in this report apply to the samples analyzed in accordance with the chain of custody document. This analytical report must be reproduced in its entirety.

Eagle Environmental Consulting, Inc.
8000 W 44th Ave
Wheat Ridge CO 80033

Martin C Eckert III
Project Number: 425857702
Project: Noble - HSR-Waste Services #10-26,
15-26 Tank Batt

Extractable Petroleum Hydrocarbons by 8015D - Quality Control

Origins Laboratory, Inc.

Analyte	Result	Reporting Limit	Units	Spike Level	Source Result	%REC	%REC Limits	RPD	RPD Limit	Notes
Batch B1E2704 - EPA 5030 (soil)										
Blank (B1E2704-BLK1)					Prepared: 05/27/2021 Analyzed: 05/27/2021					
1,2,4-Trimethylbenzene	ND	0.00200	mg/kg							U
Naphthalene	ND	0.00380	"							U
1,3,5-Trimethylbenzene	ND	0.00200	"							U
Benzene	ND	0.00200	"							U
Ethylbenzene	ND	0.00200	"							U
Toluene	ND	0.00200	"							U
Gasoline Range Hydrocarbons	ND	0.200	"							U
Xylenes, total	ND	0.00200	"							U
Surrogate: 1,2-Dichloroethane-d4	0.12		"	0.125		94.4	70-130			
Surrogate: Toluene-d8	0.12		"	0.125		97.8	70-130			
Surrogate: 4-Bromofluorobenzene	0.12		"	0.125		98.0	70-130			

Origins Laboratory, Inc.

The results in this report apply to the samples analyzed in accordance with the chain of custody document. This analytical report must be reproduced in its entirety.

Eagle Environmental Consulting, Inc.
8000 W 44th Ave
Wheat Ridge CO 80033

Martin C Eckert III
Project Number: 425857702
Project: Noble - HSR-Waste Services #10-26,
15-26 Tank Batt

Volatile Organic Compounds by GC/MS SW846 8260D - Quality Control
Origins Laboratory, Inc.

Analyte	Result	Reporting Limit	Units	Spike Level	Source Result	%REC	%REC Limits	RPD	RPD Limit	Notes
---------	--------	-----------------	-------	-------------	---------------	------	-------------	-----	-----------	-------

Batch B1E2704 - EPA 5030 (soil)

LCS (B1E2704-BS1)

Prepared: 05/27/2021 Analyzed: 05/27/2021

1,2,4-Trimethylbenzene	0.0524	0.00200	mg/kg	0.0500		105	70-130			
Naphthalene	0.0527	0.0100	"	0.0500		105	70-130			
1,3,5-Trimethylbenzene	0.0522	0.00200	"	0.0500		104	70-130			
Benzene	0.0475	0.00200	"	0.0500		94.9	70-130			
Ethylbenzene	0.0511	0.00200	"	0.0500		102	70-130			
m,p-Xylene	0.102	0.00400	"	0.100		102	70-130			
o-Xylene	0.0498	0.00200	"	0.0500		99.6	70-130			
Toluene	0.0474	0.00200	"	0.0500		94.9	70-130			
Surrogate: 1,2-Dichloroethane-d4	0.12		"	0.125		95.6	70-130			
Surrogate: Toluene-d8	0.12		"	0.125		98.0	70-130			
Surrogate: 4-Bromofluorobenzene	0.13		"	0.125		101	70-130			

Origins Laboratory, Inc.



The results in this report apply to the samples analyzed in accordance with the chain of custody document. This analytical report must be reproduced in its entirety.

Eagle Environmental Consulting, Inc.
8000 W 44th Ave
Wheat Ridge CO 80033

Martin C Eckert III
Project Number: 425857702
Project: Noble - HSR-Waste Services #10-26,
15-26 Tank Batt

Volatile Organic Compounds by GC/MS SW846 8260D - Quality Control
Origins Laboratory, Inc.

Analyte	Result	Reporting Limit	Units	Spike Level	Source Result	%REC	%REC Limits	RPD	RPD Limit	Notes
---------	--------	-----------------	-------	-------------	---------------	------	-------------	-----	-----------	-------

Batch B1E2704 - EPA 5030 (soil)

Matrix Spike (B1E2704-MS1)		Source: Y105506-01			Prepared: 05/27/2021 Analyzed: 05/27/2021					
1,2,4-Trimethylbenzene	0.0489	0.00200	mg/kg	0.0500	ND	97.8	70-130			
Naphthalene	0.0455	0.0100	"	0.0500	0.00260	85.8	70-130			
1,3,5-Trimethylbenzene	0.0489	0.00200	"	0.0500	ND	97.8	70-130			
Benzene	0.0492	0.00200	"	0.0500	ND	98.4	70-130			
Ethylbenzene	0.0477	0.00200	"	0.0500	ND	95.3	70-130			
m,p-Xylene	0.0957	0.00400	"	0.100	ND	95.7	70-130			
o-Xylene	0.0463	0.00200	"	0.0500	0.000760	91.1	70-130			
Toluene	0.0485	0.00200	"	0.0500	ND	96.9	70-130			
Surrogate: 1,2-Dichloroethane-d4	0.12		"	0.125		92.3	70-130			
Surrogate: Toluene-d8	0.12		"	0.125		97.7	70-130			
Surrogate: 4-Bromofluorobenzene	0.12		"	0.125		97.7	70-130			

Origins Laboratory, Inc.



The results in this report apply to the samples analyzed in accordance with the chain of custody document. This analytical report must be reproduced in its entirety.

Eagle Environmental Consulting, Inc.
8000 W 44th Ave
Wheat Ridge CO 80033

Martin C Eckert III
Project Number: 425857702
Project: Noble - HSR-Waste Services #10-26,
15-26 Tank Batt

Volatile Organic Compounds by GC/MS SW846 8260D - Quality Control
Origins Laboratory, Inc.

Analyte	Result	Reporting Limit	Units	Spike Level	Source Result	%REC	%REC Limits	RPD	RPD Limit	Notes
Batch B1E2704 - EPA 5030 (soil)										
Matrix Spike Dup (B1E2704-MSD1)		Source: Y105506-01			Prepared: 05/27/2021 Analyzed: 05/27/2021					
1,2,4-Trimethylbenzene	0.0554	0.00200	mg/kg	0.0500	ND	111	70-130	12.5	20	
Naphthalene	0.0538	0.0100	"	0.0500	0.00260	102	70-130	16.8	20	
1,3,5-Trimethylbenzene	0.0558	0.00200	"	0.0500	ND	112	70-130	13.2	20	
Benzene	0.0525	0.00200	"	0.0500	ND	105	70-130	6.45	20	
Ethylbenzene	0.0537	0.00200	"	0.0500	ND	107	70-130	12.0	20	
m,p-Xylene	0.108	0.00400	"	0.100	ND	108	70-130	12.2	20	
o-Xylene	0.0525	0.00200	"	0.0500	0.000760	103	70-130	12.5	20	
Toluene	0.0515	0.00200	"	0.0500	ND	103	70-130	6.00	20	
Surrogate: 1,2-Dichloroethane-d4	0.12		"	0.125		92.5	70-130			
Surrogate: Toluene-d8	0.12		"	0.125		96.9	70-130			
Surrogate: 4-Bromofluorobenzene	0.13		"	0.125		100	70-130			

Origins Laboratory, Inc.



The results in this report apply to the samples analyzed in accordance with the chain of custody document. This analytical report must be reproduced in its entirety.

Eagle Environmental Consulting, Inc.
8000 W 44th Ave
Wheat Ridge CO 80033

Martin C Eckert III
Project Number: 425857702
Project: Noble - HSR-Waste Services #10-26,
15-26 Tank Batt

Volatile Organic Compounds by GC/MS SW846 8260D - Quality Control
Origins Laboratory, Inc.

Analyte	Result	Reporting Limit	Units	Spike Level	Source Result	%REC	%REC Limits	RPD	RPD Limit	Notes
---------	--------	-----------------	-------	-------------	---------------	------	-------------	-----	-----------	-------

Saturated Paste - Quality Control
Origins Laboratory, Inc.

Analyte	Result	Reporting Limit	Units	Spike Level	Source Result	%REC	%REC Limits	RPD	RPD Limit	Notes
---------	--------	-----------------	-------	-------------	---------------	------	-------------	-----	-----------	-------

Batch B1E2807 - NO PREP

Duplicate (B1E2807-DUP1)

Source: Y105506-01

Prepared: 05/28/2021 Analyzed: 05/28/2021

pH	7.91		pH Units	7.74		2.22	25
----	------	--	----------	------	--	------	----

Batch B1E2811 - NO PREP

Blank (B1E2811-BLK1)

Prepared: 05/28/2021 Analyzed: 05/28/2021

Specific Conductance (EC)	0.00280	0.00500	mmhos/cm
---------------------------	---------	---------	----------

Duplicate (B1E2811-DUP1)

Source: Y105506-01

Prepared: 05/28/2021 Analyzed: 05/28/2021

Specific Conductance (EC)	1.07	0.00500	mmhos/cm	1.10		2.53	25
---------------------------	------	---------	----------	------	--	------	----

Origins Laboratory, Inc.



The results in this report apply to the samples analyzed in accordance with the chain of custody document. This analytical report must be reproduced in its entirety.

Eagle Environmental Consulting, Inc.
8000 W 44th Ave
Wheat Ridge CO 80033

Martin C Eckert III
Project Number: 425857702
Project: Noble - HSR-Waste Services #10-26,
15-26 Tank Batt

PAH by 8270D SIM - Quality Control
Waypoint Analytical, Inc.

Analyte	Result	Reporting Limit	Units	Spike Level	Source Result	%REC	%REC Limits	RPD	RPD Limit	Notes
---------	--------	-----------------	-------	-------------	---------------	------	-------------	-----	-----------	-------

Batch L555878 - 3550B

MSD (L 90809-MSD-L555878)		Source: 90809			Prepared: 06/01/2021 Analyzed: 06/01/2021					
Benzo(k)fluoranthene	0.0707	0.000486	mg/Kg	0.165	0.00205	41.6	30-130	38.1	30	
Benzo(a)anthracene	0.106	0.000441	"	0.165	0.00428	61.6	30-130	31.7	30	
Anthracene	0.0917	0.000426	"	0.165	<0.000426	55.5	30-130	35.2	30	
Acenaphthene	0.0792	0.000431	"	0.165	<0.000431	48	30-130	28.9	30	
2-Methylnaphthalene	0.0852	0.000542	"	0.165	0.00197	50.4	30-130	33.9	30	
1-Methylnaphthalene	0.0848	0.00048	"	0.165	0.00154	50.4	30-130	33.5	30	
Pyrene	0.103	0.000387	"	0.165	0.00813	57.4	30-130	27.6	30	
Naphthalene	0.0762	0.000467	"	0.165	0.000671	45.7	30-130	34.5	30	
Indeno(1,2,3-cd)pyrene	0.0757	0.000344	"	0.165	0.00251	44.3	30-130	28.6	30	
Fluorene	0.0852	0.000501	"	0.165	<0.000501	51.6	30-130	27.1	30	
Fluoranthene	0.104	0.000529	"	0.165	0.00506	59.9	30-130	28	30	
Dibenz(a,h)anthracene	0.0762	0.000279	"	0.165	0.000931	45.6	30-130	30.8	30	
Chrysene	0.0942	0.000256	"	0.165	0.00639	53.2	30-130	29.6	30	
Benzo(a)pyrene	0.117	0.000133	"	0.165	0.00677	66.8	30-130	28.5	30	
Benzo(b)fluoranthene	0.0836	0.000138	"	0.165	0.00631	46.8	30-130	29.9	30	
Surrogate: 4-Terphenyl-d14	56.9		"	0.33	194	56.9	33-122			
Surrogate: 2-Fluorobiphenyl	46.3		"	0.33	167	46.3	33-115			
Surrogate: Nitrobenzene-d5	44.5		"	0.33	157	44.5	29-110			

MS (L 90809-MS-L555878)		Source: 90809			Prepared: 06/01/2021 Analyzed: 06/01/2021					
Benzo(a)pyrene	0.156	0.000133	mg/Kg	0.166	0.00677	89.8	30-130			
Chrysene	0.127	0.000256	"	0.166	0.00639	72.6	30-130			
Pyrene	0.136	0.000387	"	0.166	0.00813	77	30-130			
Naphthalene	0.108	0.000467	"	0.166	0.000671	64.6	30-130			
Indeno(1,2,3-cd)pyrene	0.101	0.000344	"	0.166	0.00251	59.3	30-130			
Fluorene	0.112	0.000501	"	0.166	<0.000501	67.4	30-130			
Fluoranthene	0.138	0.000529	"	0.166	0.00506	80	30-130			

Origins Laboratory, Inc.

The results in this report apply to the samples analyzed in accordance with the chain of custody document. This analytical report must be reproduced in its entirety.

Eagle Environmental Consulting, Inc.
8000 W 44th Ave
Wheat Ridge CO 80033

Martin C Eckert III
Project Number: 425857702
Project: Noble - HSR-Waste Services #10-26,
15-26 Tank Batt

PAH by 8270D SIM - Quality Control
Waypoint Analytical, Inc.

Analyte	Result	Reporting Limit	Units	Spike Level	Source Result	%REC	%REC Limits	RPD	RPD Limit	Notes
---------	--------	-----------------	-------	-------------	---------------	------	-------------	-----	-----------	-------

Batch L555878 - 3550B

MS (L 90809-MS-L555878)		Source: 90809			Prepared: 06/01/2021 Analyzed: 06/01/2021					
Dibenz(a,h)anthracene	0.104	0.000279	mg/Kg	0.166	0.000931	62	30-130			
Benzo(b)fluoranthene	0.113	0.000138	"	0.166	0.00631	64.2	30-130			
Benzo(a)anthracene	0.146	0.000441	"	0.166	0.00428	85.3	30-130			
Anthracene	0.131	0.000426	"	0.166	<0.000426	78.9	30-130			
Acenaphthene	0.106	0.000431	"	0.166	<0.000431	63.8	30-130			
2-Methylnaphthalene	0.12	0.000542	"	0.166	0.00197	71.1	30-130			
Benzo(k)fluoranthene	0.104	0.000486	"	0.166	0.00205	61.4	30-130			
1-Methylnaphthalene	0.119	0.00048	"	0.166	0.00154	70.7	30-130			
Surrogate: Nitrobenzene-d5	63.8		"	0.332	157	63.8	29-110			
Surrogate: 2-Fluorobiphenyl	66.5		"	0.332	167	66.5	33-115			
Surrogate: 4-Terphenyl-d14	76.5		"	0.332	194	76.5	33-122			

LCS (LCS-L555878)

Prepared: 06/01/2021 Analyzed: 06/01/2021

Dibenz(a,h)anthracene	0.103	0.000279	mg/Kg	0.167		61.6	30-130
Fluoranthene	0.135	0.000529	"	0.167		80.8	30-130
Pyrene	0.128	0.000387	"	0.167		76.6	30-130
Fluorene	0.123	0.000501	"	0.167		73.6	30-130
Indeno(1,2,3-cd)pyrene	0.0945	0.000344	"	0.167		56.5	30-130
Chrysene	0.125	0.000256	"	0.167		74.8	30-130
Naphthalene	0.114	0.000467	"	0.167		68.2	30-130
Benzo(b)fluoranthene	0.104	0.000138	"	0.167		62.2	30-130
Benzo(a)pyrene	0.151	0.000133	"	0.167		90.4	30-130
Benzo(a)anthracene	0.139	0.000441	"	0.167		83.2	30-130
Acenaphthene	0.112	0.000431	"	0.167		67	30-130
2-Methylnaphthalene	0.119	0.000542	"	0.167		71.2	30-130
1-Methylnaphthalene	0.119	0.00048	"	0.167		71.2	30-130
Anthracene	0.125	0.000426	"	0.167		74.8	30-130

Origins Laboratory, Inc.

The results in this report apply to the samples analyzed in accordance with the chain of custody document. This analytical report must be reproduced in its entirety.

Eagle Environmental Consulting, Inc.
8000 W 44th Ave
Wheat Ridge CO 80033

Martin C Eckert III
Project Number: 425857702
Project: Noble - HSR-Waste Services #10-26,
15-26 Tank Batt

PAH by 8270D SIM - Quality Control
Waypoint Analytical, Inc.

Analyte	Result	Reporting Limit	Units	Spike Level	Source Result	%REC	%REC Limits	RPD	RPD Limit	Notes
---------	--------	-----------------	-------	-------------	---------------	------	-------------	-----	-----------	-------

Batch L555878 - 3550B

LCS (LCS-L555878)

Prepared: 06/01/2021 Analyzed: 06/01/2021

Benzo(k)fluoranthene	0.112	0.000486	mg/Kg	0.167		67	30-130			
Surrogate: Nitrobenzene-d5	71.7		"	0.333		71.7	29-110			
Surrogate: 4-Terphenyl-d14	81.9		"	0.333		81.9	33-122			
Surrogate: 2-Fluorobiphenyl	76.2		"	0.333		76.2	33-115			

LRB (LRB-L555878)

Prepared: 06/01/2021 Analyzed: 06/01/2021

Chrysene	ND	0.00067	mg/Kg				-			
Dibenz(a,h)anthracene	ND	0.00067	"				-			
Fluoranthene	ND	0.00067	"				-			
Fluorene	ND	0.00067	"				-			
Benzo(k)fluoranthene	ND	0.00067	"				-			
Naphthalene	ND	0.00067	"				-			
Indeno(1,2,3-cd)pyrene	ND	0.00067	"				-			
Benzo(b)fluoranthene	ND	0.00067	"				-			
Benzo(a)pyrene	ND	0.00067	"				-			
Benzo(a)anthracene	ND	0.00067	"				-			
Acenaphthene	ND	0.00067	"				-			
2-Methylnaphthalene	ND	0.00067	"				-			
1-Methylnaphthalene	ND	0.00067	"				-			
Pyrene	ND	0.00067	"				-			
Anthracene	ND	0.00067	"				-			
Surrogate: Nitrobenzene-d5	58.5		"	0.333		58.5	29-110			
Surrogate: 4-Terphenyl-d14	67.5		"	0.333		67.5	33-122			
Surrogate: 2-Fluorobiphenyl	62.1		"	0.333		62.1	33-115			

Origins Laboratory, Inc.

The results in this report apply to the samples analyzed in accordance with the chain of custody document. This analytical report must be reproduced in its entirety.

Eagle Environmental Consulting, Inc.

8000 W 44th Ave

Wheat Ridge CO 80033

Martin C Eckert III

Project Number: 425857702

Project: Noble - HSR-Waste Services #10-26,
15-26 Tank Batt

Notes and Definitions

U Sample is Non-Detect.

J Estimated Value. Analyte below reported quantitation limit.

ND Analyte NOT DETECTED at or above the reporting limit

RPD Relative Percent Difference

All soil results are reported on a wet weight basis.

Origins Laboratory, Inc.



The results in this report apply to the samples analyzed in accordance with the chain of custody document. This analytical report must be reproduced in its entirety.



June 03, 2021

Eagle Environmental Consulting, Inc.

Martin C Eckert III

8000 W 44th Ave

Wheat Ridge CO 80033

**Project Name - Noble - HSR-Waste Services
#10-26, 15-26 Tank Batt**

Project Number - 425857702

Attached are your analytical results for Noble - HSR-Waste Services #10-26, 15-26 Tank Batt received by Origins Laboratory, Inc. May 26, 2021. This project is associated with Origins project number Y105507-01.

The analytical results in the following report were analyzed under the guidelines of EPA Methods. These methods are identified as follows; "SW" are defined in SW-846, "EPA" are defined in 40CFR part 136 and "SM" are defined in the most current revision of Standard Methods For the Examination of Water and Wastewater.

The analytical results apply specifically to the samples and analyses specified per the attached Chain of Custody. As such, this report shall not be reproduced except in full, without the written approval of Origin's laboratory.

Unless otherwise noted, the analytical results for all soil samples are reported on a wet weight basis. All analytical analyses were performed under NELAP guidelines unless noted by a data qualifier.

Any holding time exceedances, deviations from the method specifications or deviations from Origins Laboratory's Standard Operating Procedures are outlined in the case narrative.

Thank you for selecting Origins for your analytical needs. Please contact us with any questions concerning this report, or if we can help with anything at all.

Origins Laboratory, Inc.
303.433.1322
o-squad@oelabinc.com



1725 Elk Place, Denver, CO 80211 | Phone: 303.433.1322 | Fax: 303.265.9645

Eagle Environmental Consulting, Inc.

8000 W 44th Ave

Wheat Ridge CO 80033

Martin C Eckert III

Project Number: 425857702

Project: Noble - HSR-Waste Services #10-26,
15-26 Tank Batt

CROSS REFERENCE REPORT

Sample ID	Laboratory ID	Matrix	Date Sampled	Date Received
WV-SS-03@3.5'	Y105507-01	Soil	May 26, 2021 10:30	05/26/2021 13:30
WV-FS-01@6.5'	Y105507-02	Soil	May 26, 2021 10:36	05/26/2021 13:30

Origins Laboratory, Inc.



Jen Pellegrini For Noelle Doyle Mathis, President

The results in this report apply to the samples analyzed in accordance with the chain of custody document. This analytical report must be reproduced in its entirety.

Martin C Eckert III
Project Number: 425857702
Project: Noble - HSR-Waste Services #10-26,
15-26 Tank Batt

ORIGINS

LABORATORY, INC

www.originslaboratory.com

page 1 of 1

Client: Eagle Env Consulting

Address: 8000 W 44th Ave

Wheat Ridge, CO 80033

Telephone Number: 303-433-0479

Email Address: mica3@eagle-enviro.com

Fax: 303.265.9645

Phone: 303.433.1322

Denver, CO 80211

1725 Elk Place

5/11/10 11:00 AM

86-40585-7102

6061 247037

Temp Received: 0.1

Date Results Needed

Star View

Y105507

Client: Eagle Env Consulting

Address: 8000 W 44th Ave

Wheat Ridge, CO 80033

Telephone Number: 303-433-0479

Email Address: mica3@eagle-enviro.com

Fax: 303.265.9645

Phone: 303.433.1322

Denver, CO 80211

1725 Elk Place

5/11/10 11:00 AM

86-40585-7102

6061 247037

Temp Received: 0.1

Date Results Needed

Star View

Client: Eagle Env Consulting

Address: 8000 W 44th Ave

Wheat Ridge, CO 80033

Telephone Number: 303-433-0479

Email Address: mica3@eagle-enviro.com

Fax: 303.265.9645

Phone: 303.433.1322

Denver, CO 80211

1725 Elk Place

5/11/10 11:00 AM

86-40585-7102

6061 247037

Temp Received: 0.1

Date Results Needed

Star View

Origins Laboratory, Inc.

Jeff Pelligrini

Jen Pellegrini For Noelle Doyle Mathis, President

The results in this report apply to the samples analyzed in accordance with the chain of custody document. This analytical report must be reproduced in its entirety.

Eagle Environmental Consulting, Inc.

8000 W 44th Ave

Wheat Ridge CO 80033

Martin C Eckert III

Project Number: 425857702

Project: Noble - HSR-Waste Services #10-26,
15-26 Tank Batt

Origins Laboratory

Sample Receipt Checklist

F-012207-01-R1
Effective Date: 01/09/12

Origins Work Order: Y1095007

Client: Eagle

Client Project ID: Noble - HSR-Waste Services

Checklist Completed by: jm

Shipped Via: UPS

Date/time completed: 5-26-21

(UPS, FedEx, Hand Delivered, Pick-up, etc.)

Matrix(s) Received: (Check all that apply): X

Soil/Solid

Water

Other:

Cooler Number/Temperature: 10.1 °C

/ °C

/ °C

(Describe)

Thermometer ID: T203

Requirement Description	Yes	No	N/A	Comments (if any)
If samples require cooling, was the temperature between 0°C to ≤ 6°C ⁽¹⁾ ?	<u>X</u>			
Is there ice present (document if blue ice is used)	<u>X</u>			
Are custody seals present on cooler? (if so, document in comments if they are signed and dated, broken or intact)		<u>X</u>		
Are custody seals present on each sample container? (if so, document in comments if they are signed and dated, broken or intact)		<u>X</u>		
Were all samples received intact ⁽¹⁾ ?	<u>X</u>			
Was adequate sample volume provided ⁽¹⁾ ?	<u>X</u>			
Are short holding time analytes or samples with HTs due within 48 hours present ⁽¹⁾ ?		<u>X</u>		
Is a chain-of-custody (COC) present and filled out completely ⁽¹⁾ ?	<u>X</u>			
Does the COC agree with the number and type of sample bottles received ⁽¹⁾ ?	<u>X</u>			
Do the sample IDs on the bottle labels match the COC ⁽¹⁾ ?	<u>X</u>			
Is the COC properly relinquished by the client with date and time recorded ⁽¹⁾ ?	<u>X</u>			
For volatiles in water – is there headspace (> ¼ inch bubble) present? If yes, contact client and note in narrative.			<u>X</u>	
Are samples preserved that require preservation and was it checked ⁽¹⁾ ? (note ID of confirmation instrument used in comments) / (preservation is not confirmed for subcontracted analyses in order to insure sample integrity) (pH < 2 for samples preserved with HNO ₃ , HCL, H ₂ SO ₄) / (pH > 10 for samples preserved with NaAsO ₂ +NaOH, ZnAc+NaOH)			<u>X</u>	
Additional Comments (if any):				

⁽¹⁾If NO, then contact the client before proceeding with analysis and note date/time and person contacted as well as the corrective action to in the additional comments (above) and the case narrative.

Reviewed by jm (Project Manager)

5-27-21
Date/Time Reviewed

Origins Laboratory, Inc.

Jefe Pellegrini

Jen Pellegrini For Noelle Doyle Mathis, President

The results in this report apply to the samples analyzed in accordance with the chain of custody document. This analytical report must be reproduced in its entirety.

Eagle Environmental Consulting, Inc.
8000 W 44th Ave
Wheat Ridge CO 80033

Martin C Eckert III
Project Number: 425857702
Project: Noble - HSR-Waste Services #10-26,
15-26 Tank Batt

WV-SS-03@3.5'

5/26/2021 10:30:00AM

Analyte	Result	Min Detection Limit	Reporting Limit	Units	Dilution	Batch	Prepared	Analyzed	Notes
---------	--------	---------------------	-----------------	-------	----------	-------	----------	----------	-------

AAL, Inc.
Y105507-01 (Soil)

Boron (Sorbitol)

Boron	0.2		mg/L	1	[none]	05/28/2021	06/02/2021	
-------	-----	--	------	---	--------	------------	------------	--

DRO/ORO by EPA 8015D

Diesel (C10-C28)	ND	50.0	mg/kg	1	B1E2608	05/26/2021	05/28/2021	U
Residual Range Organics (C28-C40)	ND	200	"	"	"	"	"	U

Surrogate: o-Terphenyl	79.3 %	50-150			"	"	"	
------------------------	--------	--------	--	--	---	---	---	--

GBTEX+TMBs

1,2,4-Trimethylbenzene	ND	0.00200	mg/kg	1	B1E2704	05/27/2021	05/28/2021	U
1,3,5-Trimethylbenzene	ND	0.00200	"	"	"	"	"	U
Benzene	ND	0.00200	"	"	"	"	"	U
Ethylbenzene	ND	0.00200	"	"	"	"	"	U
Toluene	ND	0.00200	"	"	"	"	"	U
Gasoline Range Hydrocarbons	ND	0.200	"	"	"	"	"	U
Xylenes, total	ND	0.00200	"	"	"	"	"	U

Surrogate: 1,2-Dichloroethane-d4	98.6 %	70-130			"	"	"	
----------------------------------	--------	--------	--	--	---	---	---	--

Origins Laboratory, Inc.



The results in this report apply to the samples analyzed in accordance with the chain of custody document. This analytical report must be reproduced in its entirety.

Jen Pellegrini For Noelle Doyle Mathis, President

Eagle Environmental Consulting, Inc.
8000 W 44th Ave
Wheat Ridge CO 80033

Martin C Eckert III
Project Number: 425857702
Project: Noble - HSR-Waste Services #10-26,
15-26 Tank Batt

WV-SS-03@3.5'

5/26/2021 10:30:00AM

Analyte	Result	Min Detection Limit	Reporting Limit	Units	Dilution	Batch	Prepared	Analyzed	Notes
---------	--------	---------------------	-----------------	-------	----------	-------	----------	----------	-------

Origins Laboratory, Inc.
Y105507-01 (Soil)

GBTEX+TMBs

Surrogate: Toluene-d8	97.1 %	70-130	B1E27 04	05/27/2021	05/28/2021
Surrogate: 4-Bromofluorobenzene	100 %	70-130	"	"	"

Metals by Saturated Paste

Calcium	1.07	meq/L	1	[CALC]	05/28/2021	05/28/2021
Magnesium	0.444	"	"	"	"	"
Sodium	5.59	"	"	"	"	"

PAH by 8270D SIM

1-Methylnaphthalene	ND	0.00048	0.00067	mg/Kg	1	L556088	06/01/2021	06/02/2021
2-Methylnaphthalene	ND	0.000542	0.00067	"	"	"	"	"
Acenaphthene	ND	0.000431	0.00067	"	"	"	"	"
Anthracene	ND	0.000426	0.00067	"	"	"	"	"
Benzo(a)anthracene	ND	0.000441	0.00067	"	"	"	"	"
Benzo(a)pyrene	ND	0.000133	0.00067	"	"	"	"	"
Benzo(b)fluoranthene	ND	0.000138	0.00067	"	"	"	"	"
Benzo(k)fluoranthene	ND	0.000486	0.00067	"	"	"	"	"
Chrysene	ND	0.000256	0.00067	"	"	"	"	"
Dibenz(a,h)anthracene	ND	0.000279	0.00067	"	"	"	"	"
Fluoranthene	ND	0.000529	0.00067	"	"	"	"	"

Origins Laboratory, Inc.



The results in this report apply to the samples analyzed in accordance with the chain of custody document. This analytical report must be reproduced in its entirety.

Jen Pellegrini For Noelle Doyle Mathis, President

Eagle Environmental Consulting, Inc.
8000 W 44th Ave
Wheat Ridge CO 80033

Martin C Eckert III
Project Number: 425857702
Project: Noble - HSR-Waste Services #10-26,
15-26 Tank Batt

WV-SS-03@3.5'

5/26/2021 10:30:00AM

Analyte	Result	Min Detection Limit	Reporting Limit	Units	Dilution	Batch	Prepared	Analyzed	Notes
---------	--------	---------------------	-----------------	-------	----------	-------	----------	----------	-------

Waypoint Analytical, Inc.
Y105507-01 (Soil)

PAH by 8270D SIM

Fluorene	ND	0.000501	0.00067	mg/Kg	1	L556088	06/01/2021	06/02/2021
Indeno(1,2,3-cd)pyrene	ND	0.000344	0.00067	"	"	"	"	"
Naphthalene	ND	0.000467	0.00067	"	"	"	"	"
Pyrene	ND	0.000387	0.00067	"	"	"	"	"

Surrogate: 2-Fluorobiphenyl	52.1 %	33-115	"	"	"
Surrogate: 4-Terphenyl-d14	57.9 %	33-122	"	"	"
Surrogate: Nitrobenzene-d5	50 %	29-110	"	"	"

pH in Soil by EPA 9045D

pH	8.51	pH Units	1	B1E2807	05/28/2021	05/28/2021
----	------	----------	---	---------	------------	------------

SAR by 20B Saturated Paste

SAR	6.43	SAR	1	B1E2813	05/28/2021	05/28/2021
-----	------	-----	---	---------	------------	------------

Specific Conductance by Modified 9050A

Specific Conductance (EC)	0.415	0.00500	mmhos/cm	1	B1E2811	05/28/2021	05/28/2021
---------------------------	-------	---------	----------	---	---------	------------	------------

Origins Laboratory, Inc.



The results in this report apply to the samples analyzed in accordance with the chain of custody document. This analytical report must be reproduced in its entirety.

Jen Pellegrini For Noelle Doyle Mathis, President

Eagle Environmental Consulting, Inc.
8000 W 44th Ave
Wheat Ridge CO 80033

Martin C Eckert III
Project Number: 425857702
Project: Noble - HSR-Waste Services #10-26,
15-26 Tank Batt

WV-FS-01@6.5'

5/26/2021 10:36:00AM

Analyte	Result	Min Detection Limit	Reporting Limit	Units	Dilution	Batch	Prepared	Analyzed	Notes
---------	--------	---------------------	-----------------	-------	----------	-------	----------	----------	-------

AAL, Inc.
Y105507-02 (Soil)

Boron (Sorbitol)

Boron	0.3			mg/L	1	[none]	05/28/2021	06/02/2021	
-------	-----	--	--	------	---	--------	------------	------------	--

DRO/ORO by EPA 8015D

Diesel (C10-C28)	ND		50.0	mg/kg	1	B1E2608	05/26/2021	05/28/2021	U
Residual Range Organics (C28-C40)	ND		200	"	"	"	"	"	U

Surrogate: o-Terphenyl	76.4 %		50-150			"	"	"	
------------------------	--------	--	--------	--	--	---	---	---	--

GBTEX+TMBs

1,2,4-Trimethylbenzene	0.0254		0.00200	mg/kg	1	B1E2704	05/27/2021	05/28/2021	
1,3,5-Trimethylbenzene	0.00776		0.00200	"	"	"	"	"	
Benzene	ND		0.00200	"	"	"	"	"	U
Ethylbenzene	0.00816		0.00200	"	"	"	"	"	
Toluene	0.0202		0.00200	"	"	"	"	"	
Gasoline Range Hydrocarbons	0.824		0.200	"	"	"	"	"	
Xylenes, total	ND		0.00200	"	"	"	"	"	U

Surrogate: 1,2-Dichloroethane-d4	98.4 %		70-130			"	"	"	
Surrogate: Toluene-d8	97.9 %		70-130			"	"	"	

Origins Laboratory, Inc.



The results in this report apply to the samples analyzed in accordance with the chain of custody document. This analytical report must be reproduced in its entirety.

Jen Pellegrini For Noelle Doyle Mathis, President

Eagle Environmental Consulting, Inc.
8000 W 44th Ave
Wheat Ridge CO 80033

Martin C Eckert III
Project Number: 425857702
Project: Noble - HSR-Waste Services #10-26,
15-26 Tank Batt

WV-FS-01@6.5'

5/26/2021 10:36:00AM

Analyte	Result	Min Detection Limit	Reporting Limit	Units	Dilution	Batch	Prepared	Analyzed	Notes
---------	--------	---------------------	-----------------	-------	----------	-------	----------	----------	-------

Origins Laboratory, Inc.
Y105507-02 (Soil)

GBTEX+TMBs

Surrogate: 4-Bromofluorobenzene 100 % 70-130 B1E27 04 05/27/2021 05/28/2021

Metals by Saturated Paste

Calcium	1.97		meq/L	1	[CALC]	05/28/2021	05/28/2021
Magnesium	0.811		"	"	"	"	"
Sodium	0.624		"	"	"	"	"

PAH by 8270D SIM

1-Methylnaphthalene	0.00366	0.00048	0.00067	mg/Kg	1	L556088	06/01/2021	06/02/2021
2-Methylnaphthalene	0.0048	0.000542	0.00067	"	"	"	"	"
Acenaphthene	ND	0.000431	0.00067	"	"	"	"	"
Anthracene	ND	0.000426	0.00067	"	"	"	"	"
Benzo(a)anthracene	ND	0.000441	0.00067	"	"	"	"	"
Benzo(a)pyrene	ND	0.000133	0.00067	"	"	"	"	"
Benzo(b)fluoranthene	0.000585	0.000138	0.00067	"	"	"	"	" J
Benzo(k)fluoranthene	ND	0.000486	0.00067	"	"	"	"	"
Chrysene	0.000712	0.000256	0.00067	"	"	"	"	"
Dibenz(a,h)anthracene	ND	0.000279	0.00067	"	"	"	"	"
Fluoranthene	ND	0.000529	0.00067	"	"	"	"	"
Fluorene	0.0012	0.000501	0.00067	"	"	"	"	"
Indeno(1,2,3-cd)pyrene	ND	0.000344	0.00067	"	"	"	"	"

Origins Laboratory, Inc.



The results in this report apply to the samples analyzed in accordance with the chain of custody document. This analytical report must be reproduced in its entirety.

Eagle Environmental Consulting, Inc.
8000 W 44th Ave
Wheat Ridge CO 80033

Martin C Eckert III
Project Number: 425857702
Project: Noble - HSR-Waste Services #10-26,
15-26 Tank Batt

WV-FS-01@6.5'

5/26/2021 10:36:00AM

Analyte	Result	Min Detection Limit	Reporting Limit	Units	Dilution	Batch	Prepared	Analyzed	Notes
---------	--------	---------------------	-----------------	-------	----------	-------	----------	----------	-------

Waypoint Analytical, Inc.
Y105507-02 (Soil)

PAH by 8270D SIM

Naphthalene	0.000525	0.000467	0.00067	mg/Kg	1	L556088	06/01/2021	06/02/2021	J
Pyrene	ND	0.000387	0.00067	"	"	"	"	"	

Surrogate: 2-Fluorobiphenyl	56.6 %		33-115			"	"	"	
Surrogate: 4-Terphenyl-d14	59.6 %		33-122			"	"	"	
Surrogate: Nitrobenzene-d5	55.7 %		29-110			"	"	"	

pH in Soil by EPA 9045D

pH	7.57			pH Units	1	B1E2807	05/28/2021	05/28/2021	
----	------	--	--	----------	---	---------	------------	------------	--

SAR by 20B Saturated Paste

SAR	0.529			SAR	1	B1E2813	05/28/2021	05/28/2021	
-----	-------	--	--	-----	---	---------	------------	------------	--

Specific Conductance by Modified 9050A

Specific Conductance (EC)	0.369		0.00500	mmhos/cm	1	B1E2811	05/28/2021	05/28/2021	
---------------------------	-------	--	---------	----------	---	---------	------------	------------	--

Origins Laboratory, Inc.



The results in this report apply to the samples analyzed in accordance with the chain of custody document. This analytical report must be reproduced in its entirety.

Jen Pellegrini For Noelle Doyle Mathis, President

Eagle Environmental Consulting, Inc.

8000 W 44th Ave

Wheat Ridge CO 80033

Martin C Eckert III

Project Number: 425857702

Project: Noble - HSR-Waste Services #10-26,
15-26 Tank Batt

Extractable Petroleum Hydrocarbons by 8015D - Quality Control
Origins Laboratory, Inc.

Analyte	Result	Reporting Limit	Units	Spike Level	Source Result	%REC	%REC Limits	RPD	RPD Limit	Notes
Batch B1E2608 - EPA 3550B										
Blank (B1E2608-BLK1)					Prepared: 05/26/2021 Analyzed: 05/26/2021					
Diesel (C10-C28)	ND	25.0	mg/kg							U
Residual Range Organics (C28-C40)	ND	100	"							U
Surrogate: o-Terphenyl	20		"	25.0		79.3	50-150			

Origins Laboratory, Inc.



Jen Pellegrini For Noelle Doyle Mathis, President

The results in this report apply to the samples analyzed in accordance with the chain of custody document. This analytical report must be reproduced in its entirety.

Eagle Environmental Consulting, Inc.

8000 W 44th Ave

Wheat Ridge CO 80033

Martin C Eckert III

Project Number: 425857702

Project: Noble - HSR-Waste Services #10-26,
15-26 Tank Batt

Extractable Petroleum Hydrocarbons by 8015D - Quality Control
Origins Laboratory, Inc.

Analyte	Result	Reporting Limit	Units	Spike Level	Source Result	%REC	%REC Limits	RPD	RPD Limit	Notes
---------	--------	--------------------	-------	----------------	------------------	------	----------------	-----	--------------	-------

Batch B1E2608 - EPA 3550B

LCS (B1E2608-BS1)

Prepared: 05/26/2021 Analyzed: 05/26/2021

Diesel (C10-C28)	775	50.0	mg/kg	1000		77.5	70-130			
Residual Range Organics (C28-C40)	743	200	"	1000		74.3	70-130			
Surrogate: o-Terphenyl	41		"	50.0		81.7	50-150			

Origins Laboratory, Inc.



Jen Pellegrini For Noelle Doyle Mathis, President

*The results in this report apply to the samples analyzed in
accordance with the chain of custody document. This
analytical report must be reproduced in its entirety.*

Eagle Environmental Consulting, Inc.
8000 W 44th Ave
Wheat Ridge CO 80033

Martin C Eckert III
Project Number: 425857702
Project: Noble - HSR-Waste Services #10-26,
15-26 Tank Batt

Extractable Petroleum Hydrocarbons by 8015D - Quality Control
Origins Laboratory, Inc.

Analyte	Result	Reporting Limit	Units	Spike Level	Source Result	%REC	%REC Limits	RPD	RPD Limit	Notes
---------	--------	-----------------	-------	-------------	---------------	------	-------------	-----	-----------	-------

Batch B1E2608 - EPA 3550B

Matrix Spike (B1E2608-MS1)		Source: Y105512-01			Prepared: 05/26/2021 Analyzed: 05/26/2021					
Diesel (C10-C28)	809	50.0	mg/kg	1000	ND	80.9	70-130			
Residual Range Organics (C28-C40)	788	200	"	1000	ND	78.8	70-130			
Surrogate: o-Terphenyl	44		"	50.0		87.4	50-150			

Origins Laboratory, Inc.



Jen Pellegrini For Noelle Doyle Mathis, President

The results in this report apply to the samples analyzed in accordance with the chain of custody document. This analytical report must be reproduced in its entirety.

Eagle Environmental Consulting, Inc.

8000 W 44th Ave

Wheat Ridge CO 80033

Martin C Eckert III

Project Number: 425857702

Project: Noble - HSR-Waste Services #10-26,
15-26 Tank Batt

Extractable Petroleum Hydrocarbons by 8015D - Quality Control
Origins Laboratory, Inc.

Analyte	Result	Reporting Limit	Units	Spike Level	Source Result	%REC	%REC Limits	RPD	RPD Limit	Notes
---------	--------	--------------------	-------	----------------	------------------	------	----------------	-----	--------------	-------

Batch B1E2608 - EPA 3550B

Matrix Spike Dup (B1E2608-MSD1)		Source: Y105512-01			Prepared: 05/26/2021 Analyzed: 05/26/2021					
Diesel (C10-C28)	785	50.0	mg/kg	1000	ND	78.5	70-130	2.99	35	
Residual Range Organics (C28-C40)	758	200	"	1000	ND	75.8	70-130	3.77	35	
Surrogate: o-Terphenyl	41		"	50.0		82.6	50-150			

Origins Laboratory, Inc.



Jen Pellegrini For Noelle Doyle Mathis, President

*The results in this report apply to the samples analyzed in
accordance with the chain of custody document. This
analytical report must be reproduced in its entirety.*

Eagle Environmental Consulting, Inc.
8000 W 44th Ave
Wheat Ridge CO 80033

Martin C Eckert III
Project Number: 425857702
Project: Noble - HSR-Waste Services #10-26,
15-26 Tank Batt

Extractable Petroleum Hydrocarbons by 8015D - Quality Control

Origins Laboratory, Inc.

Analyte	Result	Reporting Limit	Units	Spike Level	Source Result	%REC	%REC Limits	RPD	RPD Limit	Notes
Batch B1E2704 - EPA 5030 (soil)										
Blank (B1E2704-BLK1)					Prepared: 05/27/2021 Analyzed: 05/27/2021					
1,2,4-Trimethylbenzene	ND	0.00200	mg/kg							U
Naphthalene	ND	0.00380	"							U
1,3,5-Trimethylbenzene	ND	0.00200	"							U
Benzene	ND	0.00200	"							U
Ethylbenzene	ND	0.00200	"							U
Toluene	ND	0.00200	"							U
Gasoline Range Hydrocarbons	ND	0.200	"							U
Xylenes, total	ND	0.00200	"							U
Surrogate: 1,2-Dichloroethane-d4	0.12		"	0.125		94.4	70-130			
Surrogate: Toluene-d8	0.12		"	0.125		97.8	70-130			
Surrogate: 4-Bromofluorobenzene	0.12		"	0.125		98.0	70-130			

Origins Laboratory, Inc.



Jen Pellegrini For Noelle Doyle Mathis, President

The results in this report apply to the samples analyzed in accordance with the chain of custody document. This analytical report must be reproduced in its entirety.

Eagle Environmental Consulting, Inc.
8000 W 44th Ave
Wheat Ridge CO 80033

Martin C Eckert III
Project Number: 425857702
Project: Noble - HSR-Waste Services #10-26,
15-26 Tank Batt

Volatile Organic Compounds by GC/MS SW846 8260D - Quality Control
Origins Laboratory, Inc.

Analyte	Result	Reporting Limit	Units	Spike Level	Source Result	%REC	%REC Limits	RPD	RPD Limit	Notes
---------	--------	-----------------	-------	-------------	---------------	------	-------------	-----	-----------	-------

Batch B1E2704 - EPA 5030 (soil)

LCS (B1E2704-BS1)

Prepared: 05/27/2021 Analyzed: 05/27/2021

1,2,4-Trimethylbenzene	0.0524	0.00200	mg/kg	0.0500		105	70-130			
Naphthalene	0.0527	0.0100	"	0.0500		105	70-130			
1,3,5-Trimethylbenzene	0.0522	0.00200	"	0.0500		104	70-130			
Benzene	0.0475	0.00200	"	0.0500		94.9	70-130			
Ethylbenzene	0.0511	0.00200	"	0.0500		102	70-130			
m,p-Xylene	0.102	0.00400	"	0.100		102	70-130			
o-Xylene	0.0498	0.00200	"	0.0500		99.6	70-130			
Toluene	0.0474	0.00200	"	0.0500		94.9	70-130			
Surrogate: 1,2-Dichloroethane-d4	0.12		"	0.125		95.6	70-130			
Surrogate: Toluene-d8	0.12		"	0.125		98.0	70-130			
Surrogate: 4-Bromofluorobenzene	0.13		"	0.125		101	70-130			

Origins Laboratory, Inc.



Jen Pellegrini For Noelle Doyle Mathis, President

The results in this report apply to the samples analyzed in accordance with the chain of custody document. This analytical report must be reproduced in its entirety.

Eagle Environmental Consulting, Inc.
8000 W 44th Ave
Wheat Ridge CO 80033

Martin C Eckert III
Project Number: 425857702
Project: Noble - HSR-Waste Services #10-26,
15-26 Tank Batt

Volatile Organic Compounds by GC/MS SW846 8260D - Quality Control
Origins Laboratory, Inc.

Analyte	Result	Reporting Limit	Units	Spike Level	Source Result	%REC	%REC Limits	RPD	RPD Limit	Notes
---------	--------	-----------------	-------	-------------	---------------	------	-------------	-----	-----------	-------

Batch B1E2704 - EPA 5030 (soil)

Matrix Spike (B1E2704-MS1)		Source: Y105506-01			Prepared: 05/27/2021 Analyzed: 05/27/2021					
1,2,4-Trimethylbenzene	0.0489	0.00200	mg/kg	0.0500	ND	97.8	70-130			
Naphthalene	0.0455	0.0100	"	0.0500	0.00260	85.8	70-130			
1,3,5-Trimethylbenzene	0.0489	0.00200	"	0.0500	ND	97.8	70-130			
Benzene	0.0492	0.00200	"	0.0500	ND	98.4	70-130			
Ethylbenzene	0.0477	0.00200	"	0.0500	ND	95.3	70-130			
m,p-Xylene	0.0957	0.00400	"	0.100	ND	95.7	70-130			
o-Xylene	0.0463	0.00200	"	0.0500	0.000760	91.1	70-130			
Toluene	0.0485	0.00200	"	0.0500	ND	96.9	70-130			
Surrogate: 1,2-Dichloroethane-d4	0.12		"	0.125		92.3	70-130			
Surrogate: Toluene-d8	0.12		"	0.125		97.7	70-130			
Surrogate: 4-Bromofluorobenzene	0.12		"	0.125		97.7	70-130			

Origins Laboratory, Inc.



Jen Pellegrini For Noelle Doyle Mathis, President

The results in this report apply to the samples analyzed in accordance with the chain of custody document. This analytical report must be reproduced in its entirety.

Eagle Environmental Consulting, Inc.
8000 W 44th Ave
Wheat Ridge CO 80033

Martin C Eckert III
Project Number: 425857702
Project: Noble - HSR-Waste Services #10-26,
15-26 Tank Batt

Volatile Organic Compounds by GC/MS SW846 8260D - Quality Control
Origins Laboratory, Inc.

Analyte	Result	Reporting Limit	Units	Spike Level	Source Result	%REC	%REC Limits	RPD	RPD Limit	Notes
---------	--------	-----------------	-------	-------------	---------------	------	-------------	-----	-----------	-------

Batch B1E2704 - EPA 5030 (soil)

Matrix Spike Dup (B1E2704-MSD1)		Source: Y105506-01			Prepared: 05/27/2021 Analyzed: 05/27/2021					
1,2,4-Trimethylbenzene	0.0554	0.00200	mg/kg	0.0500	ND	111	70-130	12.5	20	
Naphthalene	0.0538	0.0100	"	0.0500	0.00260	102	70-130	16.8	20	
1,3,5-Trimethylbenzene	0.0558	0.00200	"	0.0500	ND	112	70-130	13.2	20	
Benzene	0.0525	0.00200	"	0.0500	ND	105	70-130	6.45	20	
Ethylbenzene	0.0537	0.00200	"	0.0500	ND	107	70-130	12.0	20	
m,p-Xylene	0.108	0.00400	"	0.100	ND	108	70-130	12.2	20	
o-Xylene	0.0525	0.00200	"	0.0500	0.000760	103	70-130	12.5	20	
Toluene	0.0515	0.00200	"	0.0500	ND	103	70-130	6.00	20	
Surrogate: 1,2-Dichloroethane-d4	0.12		"	0.125		92.5	70-130			
Surrogate: Toluene-d8	0.12		"	0.125		96.9	70-130			
Surrogate: 4-Bromofluorobenzene	0.13		"	0.125		100	70-130			

Origins Laboratory, Inc.



Jen Pellegrini For Noelle Doyle Mathis, President

The results in this report apply to the samples analyzed in accordance with the chain of custody document. This analytical report must be reproduced in its entirety.

Eagle Environmental Consulting, Inc.
8000 W 44th Ave
Wheat Ridge CO 80033

Martin C Eckert III
Project Number: 425857702
Project: Noble - HSR-Waste Services #10-26,
15-26 Tank Batt

Volatile Organic Compounds by GC/MS SW846 8260D - Quality Control
Origins Laboratory, Inc.

Analyte	Result	Reporting Limit	Units	Spike Level	Source Result	%REC	%REC Limits	RPD	RPD Limit	Notes
---------	--------	-----------------	-------	-------------	---------------	------	-------------	-----	-----------	-------

Classical Chemistry Parameters - Quality Control
Origins Laboratory, Inc.

Analyte	Result	Reporting Limit	Units	Spike Level	Source Result	%REC	%REC Limits	RPD	RPD Limit	Notes
---------	--------	-----------------	-------	-------------	---------------	------	-------------	-----	-----------	-------

Batch B1E2813 - Default Prep Metals

Blank (B1E2813-BLK1)

Prepared: 05/28/2021 Analyzed: 05/28/2021

SAR	0.00	SAR
-----	------	-----

Origins Laboratory, Inc.



Jen Pellegrini For Noelle Doyle Mathis, President

The results in this report apply to the samples analyzed in accordance with the chain of custody document. This analytical report must be reproduced in its entirety.

Eagle Environmental Consulting, Inc.
8000 W 44th Ave
Wheat Ridge CO 80033

Martin C Eckert III
Project Number: 425857702
Project: Noble - HSR-Waste Services #10-26,
15-26 Tank Batt

Saturated Paste - Quality Control Origins Laboratory, Inc.

Analyte	Result	Reporting Limit	Units	Spike Level	Source Result	%REC	%REC Limits	RPD	RPD Limit	Notes
Batch B1E2807 - NO PREP										
Duplicate (B1E2807-DUP1)		Source: Y105506-01			Prepared: 05/28/2021 Analyzed: 05/28/2021					
pH	7.91		pH Units		7.74			2.22	25	
Batch B1E2811 - NO PREP										
Blank (B1E2811-BLK1)		Prepared: 05/28/2021 Analyzed: 05/28/2021								
Specific Conductance (EC)	0.00280	0.00500	mmhos/cm							
Duplicate (B1E2811-DUP1)		Source: Y105506-01			Prepared: 05/28/2021 Analyzed: 05/28/2021					
Specific Conductance (EC)	1.07	0.00500	mmhos/cm		1.10			2.53	25	

Origins Laboratory, Inc.



Jen Pellegrini For Noelle Doyle Mathis, President

The results in this report apply to the samples analyzed in accordance with the chain of custody document. This analytical report must be reproduced in its entirety.

Eagle Environmental Consulting, Inc.
8000 W 44th Ave
Wheat Ridge CO 80033

Martin C Eckert III
Project Number: 425857702
Project: Noble - HSR-Waste Services #10-26,
15-26 Tank Batt

PAH by 8270D SIM - Quality Control
Waypoint Analytical, Inc.

Analyte	Result	Reporting Limit	Units	Spike Level	Source Result	%REC	%REC Limits	RPD	RPD Limit	Notes
---------	--------	-----------------	-------	-------------	---------------	------	-------------	-----	-----------	-------

Batch L556088 - 3550B

MSD (L 91257-MSD-L556088)		Source: 91257			Prepared: 06/01/2021 Analyzed: 06/02/2021					
Benzo(a)pyrene	0.104	0.000133	mg/Kg	0.166	0.000212	62.6	30-130	11.3	30	
1-Methylnaphthalene	0.0829	0.00048	"	0.166	<0.000480	49.9	30-130	10.5	30	
2-Methylnaphthalene	0.0835	0.000542	"	0.166	<0.000542	50.3	30-130	9.6	30	
Acenaphthene	0.0732	0.000431	"	0.166	<0.000431	44	30-130	5.6	30	
Naphthalene	0.0737	0.000467	"	0.166	<0.000467	44.3	30-130	6.1	30	
Benzo(a)anthracene	0.0963	0.000441	"	0.166	<0.000441	58	30-130	14.1	30	
Indeno(1,2,3-cd)pyrene	0.0617	0.000344	"	0.166	<0.000344	37.1	30-130	12.9	30	
Fluorene	0.0836	0.000501	"	0.166	<0.000501	50.3	30-130	13.6	30	
Fluoranthene	0.0871	0.000529	"	0.166	<0.000529	52.4	30-130	13.7	30	
Dibenz(a,h)anthracene	0.0693	0.000279	"	0.166	<0.000279	41.7	30-130	13.5	30	
Chrysene	0.0839	0.000256	"	0.166	<0.000256	50.5	30-130	9.2	30	
Benzo(k)fluoranthene	0.0593	0.000486	"	0.166	<0.000486	35.7	30-130	15.4	30	
Benzo(b)fluoranthene	0.06	0.000138	"	0.166	<0.000138	36.1	30-130	25.3	30	
Anthracene	0.071	0.000426	"	0.166	<0.000426	42.7	30-130	10.5	30	
Pyrene	0.0808	0.000387	"	0.166	<0.000387	48.6	30-130	12.6	30	
Surrogate: 2-Fluorobiphenyl	43.8		"	0.331	168	43.8	33-115			
Surrogate: 4-Terphenyl-d14	41.9		"	0.331	163	41.9	33-122			
Surrogate: Nitrobenzene-d5	38.9		"	0.331	152	38.9	29-110			

MS (L 91257-MS-L556088)		Source: 91257			Prepared: 06/01/2021 Analyzed: 06/02/2021					
Benzo(a)anthracene	0.0836	0.000441	mg/Kg	0.166	<0.000441	50.3	30-130			
Chrysene	0.0765	0.000256	"	0.166	<0.000256	46	30-130			
Pyrene	0.0712	0.000387	"	0.166	<0.000387	42.8	30-130			
Naphthalene	0.0693	0.000467	"	0.166	<0.000467	41.7	30-130			
Indeno(1,2,3-cd)pyrene	0.0542	0.000344	"	0.166	<0.000344	32.6	30-130			
Fluorene	0.0729	0.000501	"	0.166	<0.000501	43.9	30-130			
Fluoranthene	0.0759	0.000529	"	0.166	<0.000529	45.7	30-130			

Origins Laboratory, Inc.

Jen Pellegrini For Noelle Doyle Mathis, President

The results in this report apply to the samples analyzed in accordance with the chain of custody document. This analytical report must be reproduced in its entirety.

Eagle Environmental Consulting, Inc.
8000 W 44th Ave
Wheat Ridge CO 80033

Martin C Eckert III
Project Number: 425857702
Project: Noble - HSR-Waste Services #10-26,
15-26 Tank Batt

PAH by 8270D SIM - Quality Control
Waypoint Analytical, Inc.

Analyte	Result	Reporting Limit	Units	Spike Level	Source Result	%REC	%REC Limits	RPD	RPD Limit	Notes
---------	--------	-----------------	-------	-------------	---------------	------	-------------	-----	-----------	-------

Batch L556088 - 3550B

MS (L 91257-MS-L556088)		Source: 91257			Prepared: 06/01/2021 Analyzed: 06/02/2021					
Dibenz(a,h)anthracene	0.0605	0.000279	mg/Kg	0.166	<0.000279	36.4	30-130			
Benzo(a)pyrene	0.0928	0.000133	"	0.166	0.000212	55.9	30-130			
Anthracene	0.0789	0.000426	"	0.166	<0.000426	47.5	30-130			
Acenaphthene	0.0692	0.000431	"	0.166	<0.000431	41.6	30-130			
2-Methylnaphthalene	0.0758	0.000542	"	0.166	<0.000542	45.6	30-130			
Benzo(k)fluoranthene	0.0508	0.000486	"	0.166	<0.000486	30.6	30-130			
Benzo(b)fluoranthene	0.0465	0.000138	"	0.166	<0.000138	28	30-130			*
1-Methylnaphthalene	0.0746	0.00048	"	0.166	<0.000480	44.9	30-130			
Surrogate: Nitrobenzene-d5	50.3		"	0.332	152	50.3	29-110			
Surrogate: 2-Fluorobiphenyl	51.5		"	0.332	168	51.5	33-115			
Surrogate: 4-Terphenyl-d14	51.2		"	0.332	163	51.2	33-122			

LCS (LCS-L556088)		Prepared: 06/01/2021 Analyzed: 06/02/2021								
Dibenz(a,h)anthracene	0.105	0.000279	mg/Kg	0.167		62.8	30-130			
Fluoranthene	0.115	0.000529	"	0.167		68.8	30-130			
Fluorene	0.11	0.000501	"	0.167		65.8	30-130			
Pyrene	0.111	0.000387	"	0.167		66.4	30-130			
Indeno(1,2,3-cd)pyrene	0.0985	0.000344	"	0.167		58.9	30-130			
2-Methylnaphthalene	0.111	0.000542	"	0.167		66.4	30-130			
Chrysene	0.114	0.000256	"	0.167		68.2	30-130			
Naphthalene	0.104	0.000467	"	0.167		62.2	30-130			
Benzo(b)fluoranthene	0.1	0.000138	"	0.167		59.8	30-130			
Benzo(a)pyrene	0.138	0.000133	"	0.167		82.6	30-130			
Benzo(a)anthracene	0.127	0.000441	"	0.167		76	30-130			
Anthracene	0.113	0.000426	"	0.167		67.6	30-130			
1-Methylnaphthalene	0.112	0.00048	"	0.167		67	30-130			
Acenaphthene	0.102	0.000431	"	0.167		61	30-130			

Origins Laboratory, Inc.



Jen Pellegrini For Noelle Doyle Mathis, President

The results in this report apply to the samples analyzed in accordance with the chain of custody document. This analytical report must be reproduced in its entirety.

Eagle Environmental Consulting, Inc.
8000 W 44th Ave
Wheat Ridge CO 80033

Martin C Eckert III
Project Number: 425857702
Project: Noble - HSR-Waste Services #10-26,
15-26 Tank Batt

PAH by 8270D SIM - Quality Control
Waypoint Analytical, Inc.

Analyte	Result	Reporting Limit	Units	Spike Level	Source Result	%REC	%REC Limits	RPD	RPD Limit	Notes
---------	--------	-----------------	-------	-------------	---------------	------	-------------	-----	-----------	-------

Batch L556088 - 3550B

LCS (LCS-L556088)

Prepared: 06/01/2021 Analyzed: 06/02/2021

Benzo(k)fluoranthene	0.105	0.000486	mg/Kg	0.167		62.8	30-130			
Surrogate: Nitrobenzene-d5	63.3		"	0.333		63.3	29-110			
Surrogate: 4-Terphenyl-d14	66.6		"	0.333		66.6	33-122			
Surrogate: 2-Fluorobiphenyl	67.8		"	0.333		67.8	33-115			

LRB (LRB-L556088)

Prepared: 06/01/2021 Analyzed: 06/02/2021

Chrysene	ND	0.00067	mg/Kg				-			
Dibenz(a,h)anthracene	ND	0.00067	"				-			
Fluoranthene	ND	0.00067	"				-			
Fluorene	ND	0.00067	"				-			
Benzo(k)fluoranthene	ND	0.00067	"				-			
Naphthalene	ND	0.00067	"				-			
Indeno(1,2,3-cd)pyrene	ND	0.00067	"				-			
Benzo(b)fluoranthene	ND	0.00067	"				-			
Benzo(a)pyrene	ND	0.00067	"				-			
Benzo(a)anthracene	ND	0.00067	"				-			
Acenaphthene	ND	0.00067	"				-			
2-Methylnaphthalene	ND	0.00067	"				-			
1-Methylnaphthalene	ND	0.00067	"				-			
Pyrene	ND	0.00067	"				-			
Anthracene	ND	0.00067	"				-			
Surrogate: Nitrobenzene-d5	60.6		"	0.333		60.6	29-110			
Surrogate: 4-Terphenyl-d14	65.4		"	0.333		65.4	33-122			
Surrogate: 2-Fluorobiphenyl	62.7		"	0.333		62.7	33-115			

Origins Laboratory, Inc.



Jen Pellegrini For Noelle Doyle Mathis, President

The results in this report apply to the samples analyzed in accordance with the chain of custody document. This analytical report must be reproduced in its entirety.

Eagle Environmental Consulting, Inc.

8000 W 44th Ave

Wheat Ridge CO 80033

Martin C Eckert III

Project Number: 425857702

Project: Noble - HSR-Waste Services #10-26,
15-26 Tank Batt

Notes and Definitions

U Sample is Non-Detect.

J Estimated Value. Analyte below reported quantitation limit.

* QC Failure

ND Analyte NOT DETECTED at or above the reporting limit

RPD Relative Percent Difference

All soil results are reported on a wet weight basis.

Origins Laboratory, Inc.



Jen Pellegrini For Noelle Doyle Mathis, President

The results in this report apply to the samples analyzed in accordance with the chain of custody document. This analytical report must be reproduced in its entirety.

DATE REPORTED: 06/02/2021

Recommendations By: American Agricultural Lab

American Agricultural Laboratory, Inc.

700 West D St. / P.O. Box 370 / McCook, Nebraska 69001

Office: 308-345-3670 / FAX: 308-345-7880 / www.AmAgLab.com

"Analysis You Can Grow With"®

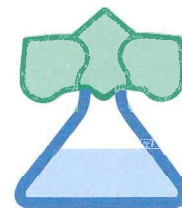

ORIGINS LABORATORY INC
1725 ELK PLACE
DENVER, CO 80211

DATE RECEIVED: 5/28/2021
DATE REPORTED: 6/2/2021
ACCOUNT NO: 95029
GROWER: ORIGINS

SOIL BORON REPORT

Lab #	Field ID	Sample ID	B, mg/L
3334281	Y105507	1	0.2
3334282	Y105507	2	0.3

Method Used:

Provin, T., and H. Zhang. 2014. DTPA and DTPA-Sorbitol Extraction of Micronutrients.
Soil Test Methods From the Southeastern United States 2014

Electronically Approved by: Kevin Grooms



Your Lab's letterhead here...

Address

City, St. Zip

Phone/Fax

SUBCONTRACT ORDER

Sending Laboratory:

Origins Laboratory, Inc.
1725 West Elk Place
Denver, CO 80211
Phone: 303.433.1322
Fax: 303.265.9645

Project Manager: Noelle Doyle Mathis

Subcontracted Laboratory:

American Agricultural Laboratory, Inc
210 East 1st Street
McCook, NE 69001
Phone: (308) 345-3670
Fax: (308) 345-7880

Work Order: Y105507

Analysis	Due	Expires	Comments
Sample ID: Y105507-01 Soil Sampled: 05/26/2021 10:30			
Boron (DTPA Sorbitol)	06/03/2021	05/27/2021 10:30	
Containers Supplied:			
Sample ID: Y105507-02 Soil Sampled: 05/26/2021 10:36			
Boron (DTPA Sorbitol)	06/03/2021	05/27/2021 10:36	
Containers Supplied:			

MAY 28 2021

Jmenell
Released By

5-26-21
Date

Karm Stewart
Received By

5-28-21
Date