



40.12121, -108.86109, 5204.1ft, 254°  
05/25/2021 03:37:14 PM





40.12113, -108.86194, 5214.5ft, 75°  
05/25/2021 03:38:13 PM



**COLORADO**  
Oil & Gas Conservation  
Commission  
Department of Natural Resources

**Photo 2. Access road.**

**Fee 14**

**API: 05-103-05687**

**Inspection: 701500876**



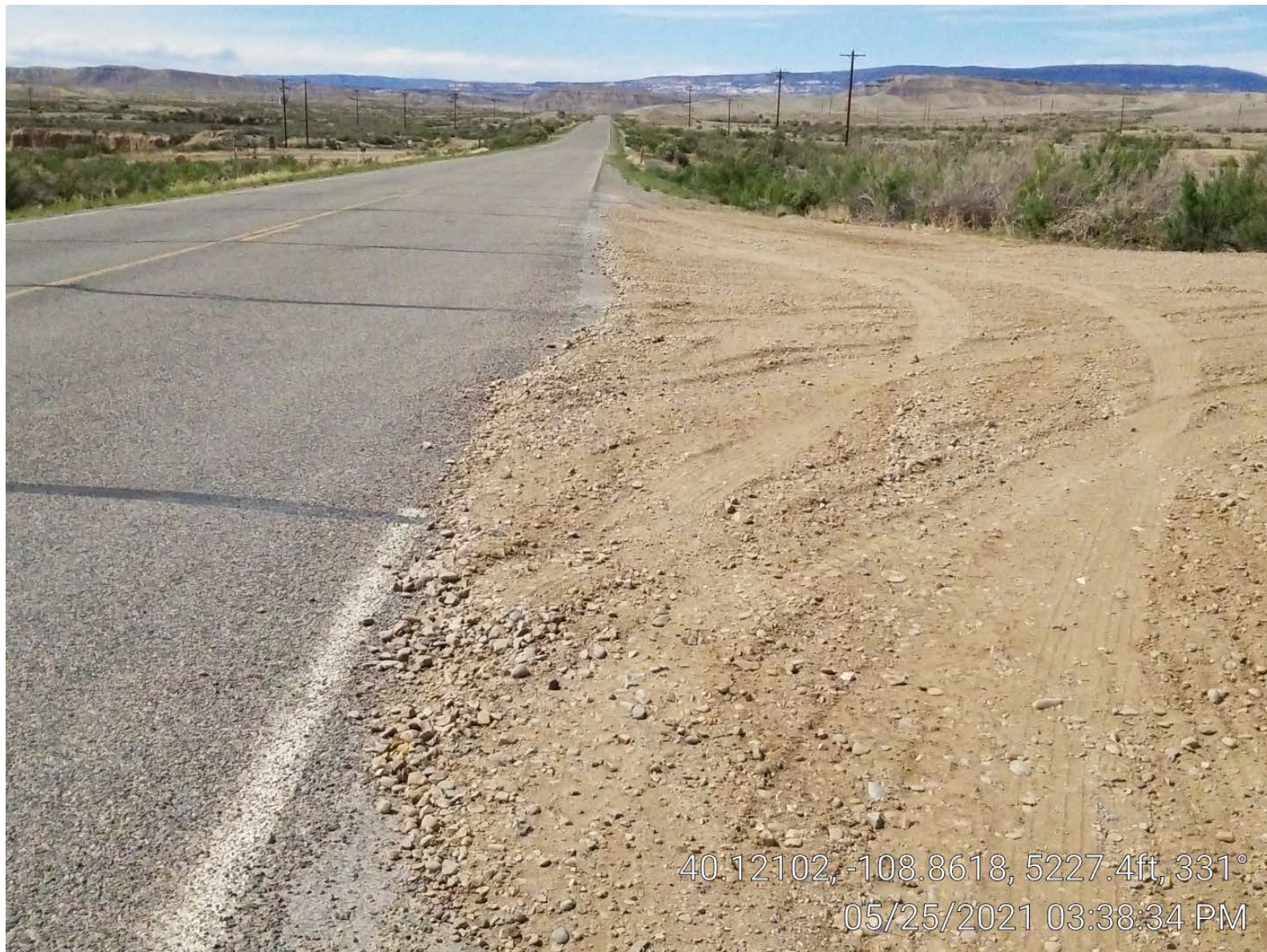

**COLORADO**  
Oil & Gas Conservation  
Commission  
Department of Natural Resources

**Photo 3. Access road.**

**Fee 14**

**API: 05-103-05687**

**Inspection: 701500876**





40.1213, -108.86195, 5220.3ft, 151°  
05/25/2021 03:39:11 PM



**COLORADO**  
Oil & Gas Conservation  
Commission  
Department of Natural Resources

**Photo 4. Access road.**

**Fee 14**

**API: 05-103-05687**

**Inspection: 701500876**