

Well Nelson 35-16HZ
Field DJ
Engineer Tyler Devillier
Country United States

Client Oxy
SIR No. eaj7-01711
Job Type Production
Job Date 02-21-2021

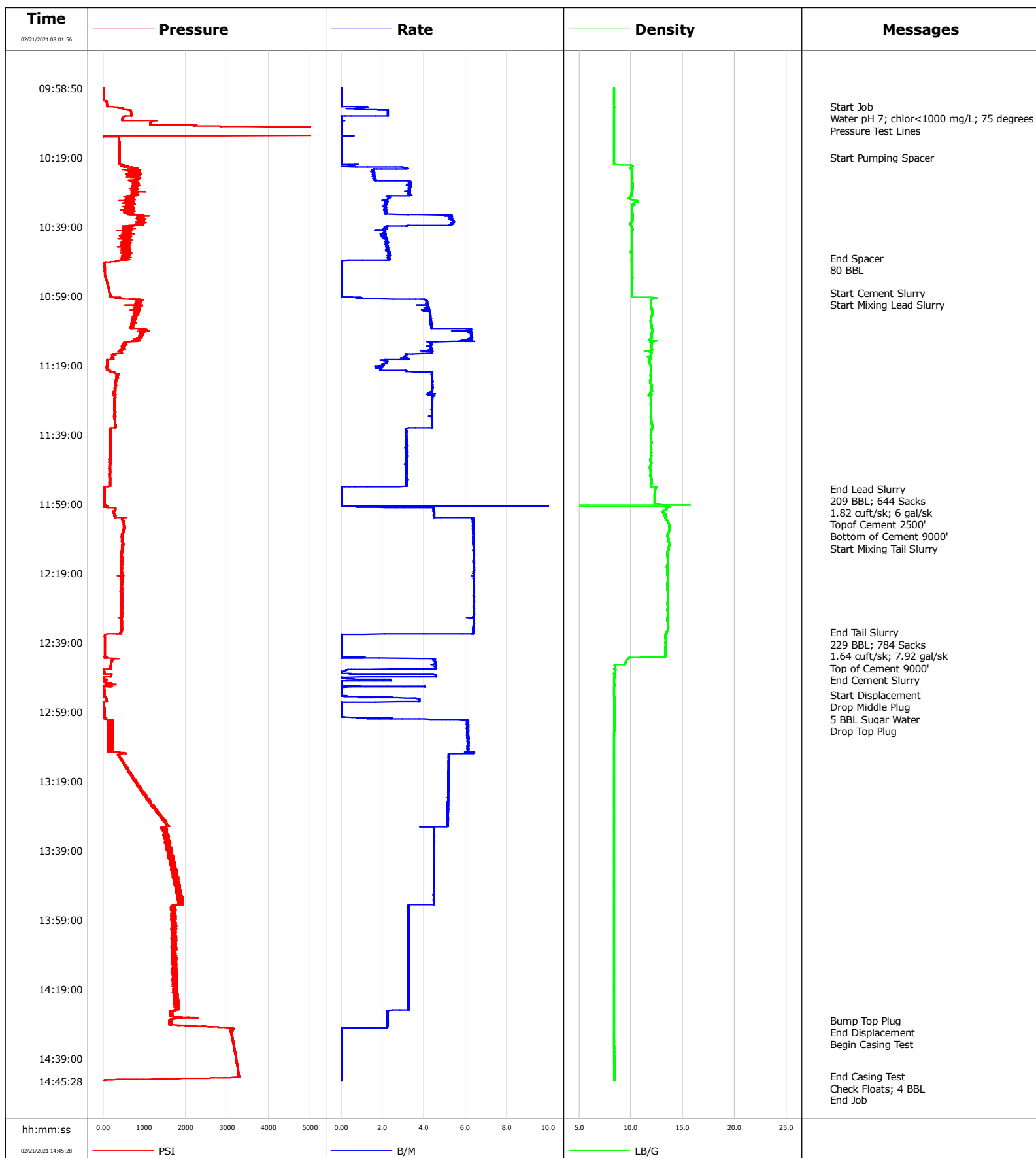

Well Nelson 35-16HZ
Field DJ
Engineer Tyler Devillier
Country United States

Client Oxy
SIR No. eaj7-01711
Job Type Production
Job Date 02-21-2021

Lead Slurry - 02/21/2021 10:58:02 to 02/21/2021 11:54:36

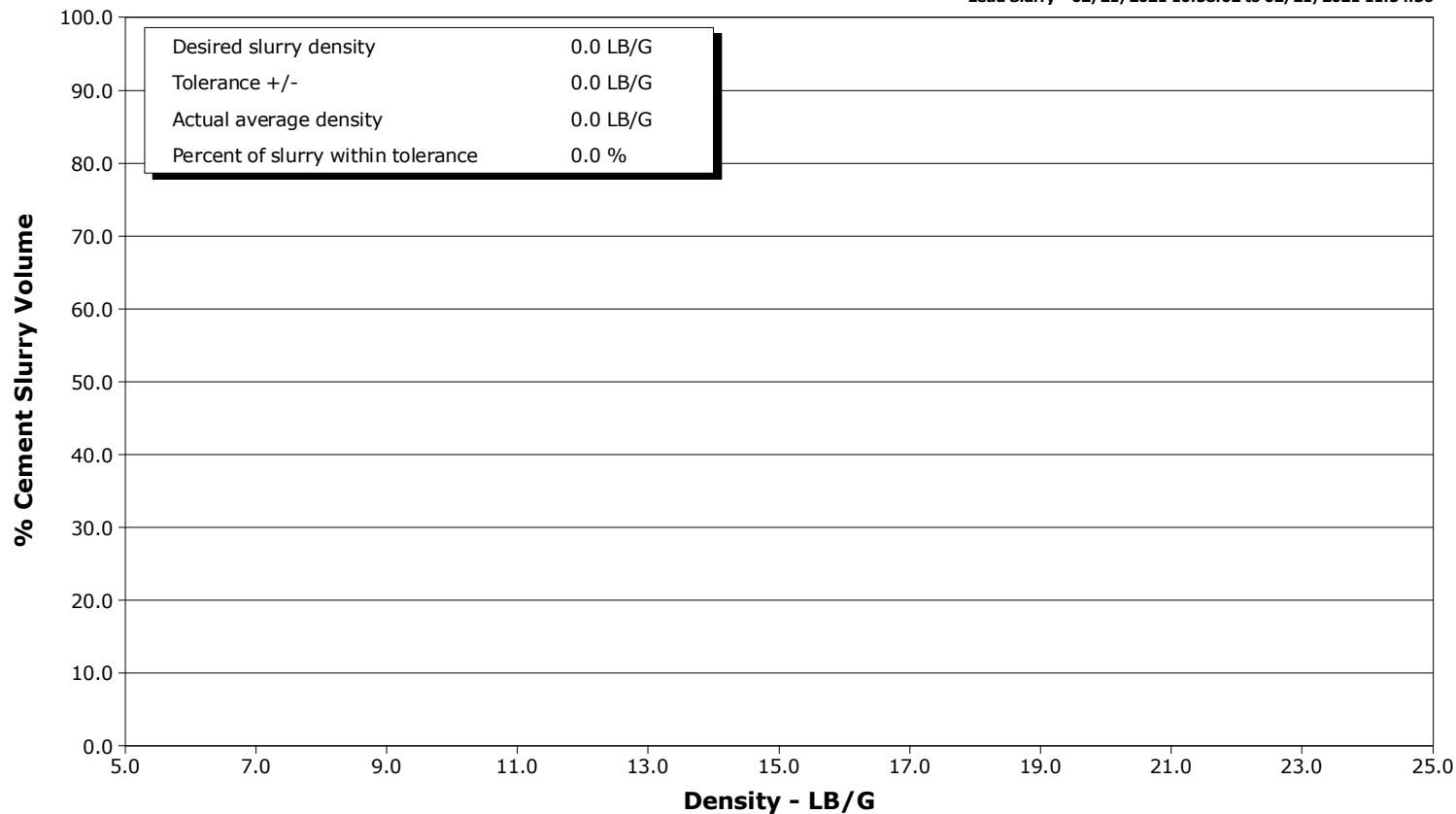

Tail Slurry - 02/21/2021 11:59:00 to 02/21/2021 12:36:00

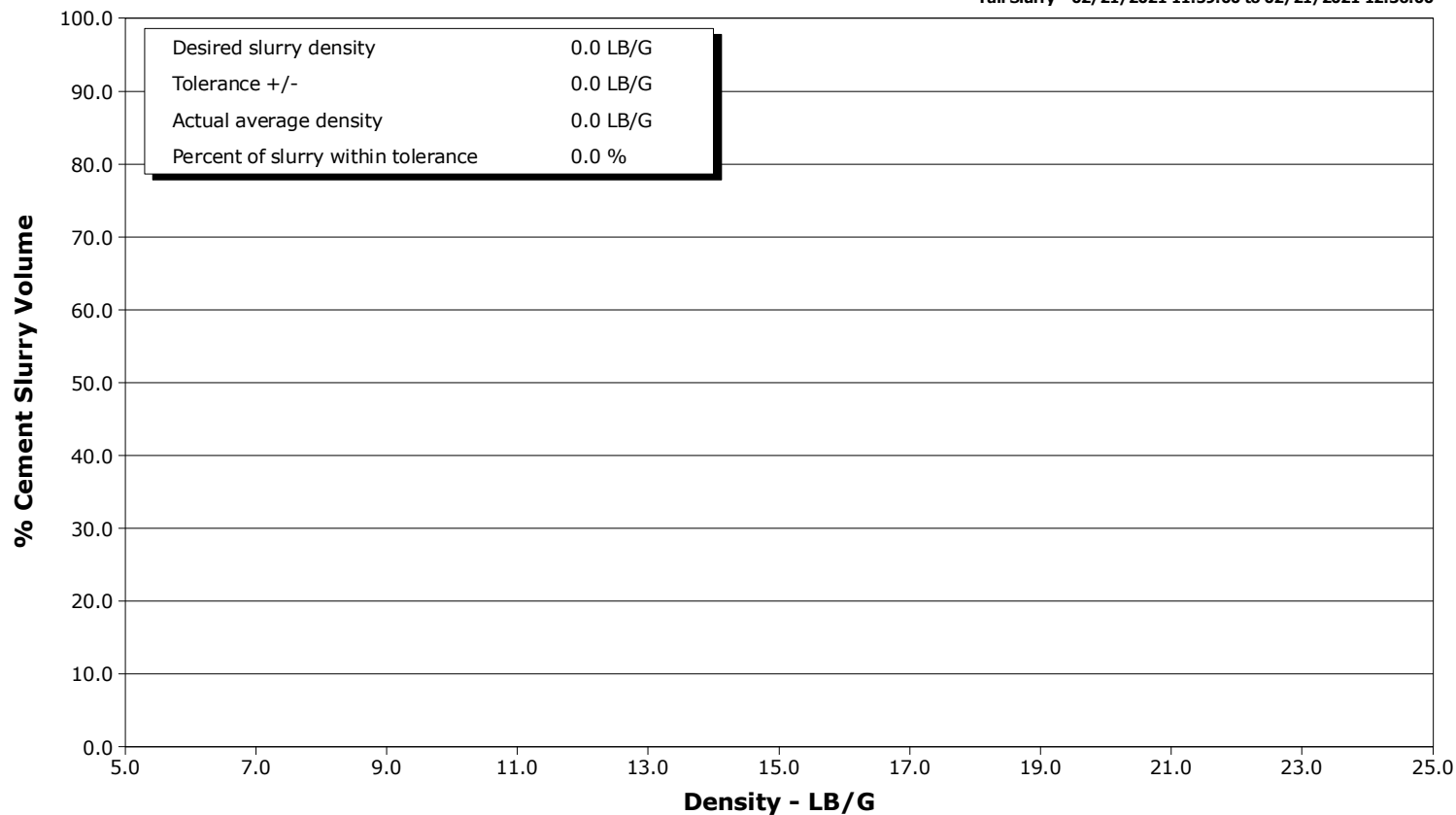



Cementing Service Report

				Customer Oxy		Job Number eaj7-01711			
Well Nelson 35-16HZ 16HZ		Location (legal) PD 461		Schlumberger Location Cheyenne		Job Start Feb/21/2021			
Field DJ		Formation Name/Type		Deviation deg	Bit Size in	Well MD 16147.0 ft	Well TVD 7365.0 ft		
County Weld		State/Province Colorado		BHP psi	BHST 230 degF	BHCT 230 degF	Pore Press. Gradient lb/gal		
Well Master 0066087364		API/UWI 05-123-51246-00-00							
Rig Name PD 461	Drilled For	Service Via	Casing/Liner						
			Depth, ft	Size, in	Weight, lb/ft	Grade	Thread		
Offshore Zone	Well Class	Well Type							
Drilling Fluid Type		Max. Density lb/gal	Plastic Viscosity cP	Tubing/Drill Pipe					
				T/D	Depth, ft	Size, in	Weight, lb/ft	Grade	Thread
Service Line Cementing	Job Type Production								
Max. Allowed Tub. Press psi	Max. Allowed Ann. Press psi	WH Connection Double Cement Head	Perforations/Open Hole						
			Top, ft	Bottom, ft	shot/ft	No. of Shots	Total Interval ft		
			ft	ft					
			ft	ft			Diameter in		
			ft	ft					
Service Instructions 20 BBL Rig Supplied Diesel PT 1000-7500 PSI 80 BBL CemPRIME Spacer + Pressure Net (Cemnet Concentration at 2lbs/bbl) Drop Bottom Plug 209 BBL CemFIT Heal WELLBOND (644 Sacks, 1.82 cuft/sk, 6 gal/sk ToC 2500', Bottom of Cement 9000', CemNET for 100 BBLs at 1.5 lbs/gal) 229 BBL Tail (784 sacks, 1.64 cuft/sk, 7.92 gal/sk, Top of Cement 9000') Wash Up Drop Middle Plug 5 BBL Retarder Water			Treat Down	Displacement bbl	Packer Type None	Packer Depth ft			
			Tubing Vol. bbl	Casing Vol. bbl	Annular Vol. bbl	Openhole Vol. bbl			
Casing/Tubing Secured <input type="checkbox"/>	1 Hole Vol. Circulated prior to Cement <input type="checkbox"/>		Casing Tools			Squeeze Job			
Lift Pressure psi			Shoe Type Float			Squeeze Type			
Pipe Rotated <input type="checkbox"/>	Pipe Reciprocated <input type="checkbox"/>		Shoe Depth 16147.0 ft			Tool Type			
No. Centralizers	Top Plugs 2	Bottom Plugs 1	Stage Tool Type			Tool Depth ft			
Cement Head Type			Stage Tool Depth ft			Tail Pipe Size in			
Job Scheduled For Feb/21/2021	Arrived on Location Feb/21/2021	Leave Location Feb/21/2021	Collar Type Float			Tail Pipe Depth ft			
			Collar Depth 16135.0 ft			Sqz. Total Vol. bbl			
Date	Time 24-hr clock	Treating Pressure PSI	Flow Rate B/M	Density LB/G	Message				
02/21/2021	08:01:56	-12	0.0	0.00	Started Acquisition				
02/21/2021	08:02:26	-13	0.0	0.00					
02/21/2021	08:02:56	-12	0.0	0.00					
02/21/2021	08:03:26	-12	0.0	0.00					
02/21/2021	08:03:56	-14	0.0	0.00					
02/21/2021	08:04:26	-13	0.0	0.00					
02/21/2021	08:04:56	-13	0.0	0.00					
02/21/2021	08:05:26	-12	0.0	0.00					
02/21/2021	08:05:56	1	0.0	0.00					
02/21/2021	08:06:26	-1	0.0	0.00					
02/21/2021	08:06:56	-0	0.0	0.00					
02/21/2021	08:07:26	0	0.0	0.00					
02/21/2021	08:07:56	-0	0.0	0.00					
02/21/2021	08:08:26	1	0.0	-0.00					
02/21/2021	08:08:56	0	0.0	0.00					
02/21/2021	08:09:26	-1	0.0	0.00					
02/21/2021	08:09:56	-2	0.0	-0.00					
02/21/2021	08:10:26	-0	0.0	0.00					
02/21/2021	08:10:56	0	0.0	0.00					
02/21/2021	08:11:26	0	0.0	0.00					
02/21/2021	08:11:56	0	0.0	0.00					

Well Nelson 35-16HZ 16HZ			Field DJ		Job Start Feb/21/2021	Customer Oxy	Job Number eaj7-01711
Date	Time 24-hr clock	Treating Pressure PSI	Flow Rate B/M	Density LB/G	Message		
02/21/2021	08:12:56	-1	0.0	0.00			
02/21/2021	08:13:26	17	2.6	8.11			
02/21/2021	08:13:56	53	2.7	8.37			
02/21/2021	08:14:26	6	1.0	8.37			
02/21/2021	08:14:56	48	0.0	8.37			
02/21/2021	08:15:26	14	0.0	8.37			
02/21/2021	08:15:56	152	3.5	8.59			
02/21/2021	08:16:26	114	3.7	9.85			
02/21/2021	08:16:56	11	0.0	8.40			
02/21/2021	08:17:26	5	0.0	8.39			
02/21/2021	08:17:56	5	0.0	8.39			
02/21/2021	08:18:26	3	0.0	8.38			
02/21/2021	08:18:56	3	0.0	8.38			
02/21/2021	08:19:26	4	0.0	8.38			
02/21/2021	08:19:56	4	0.0	8.38			
02/21/2021	08:20:26	4	0.0	8.38			
02/21/2021	08:20:56	5	0.0	8.38			
02/21/2021	08:21:26	4	0.0	8.38			
02/21/2021	08:21:56	5	0.0	8.38			
02/21/2021	08:22:26	5	0.0	8.38			
02/21/2021	08:22:56	5	0.0	8.38			
02/21/2021	08:23:26	5	0.0	8.38			
02/21/2021	08:23:56	7	0.0	8.38			
02/21/2021	08:24:26	5	0.0	8.38			
02/21/2021	08:24:56	4	0.0	8.37			
02/21/2021	08:25:56	4	0.0	8.37			
02/21/2021	08:26:26	4	0.0	8.37			
02/21/2021	08:26:56	3	0.0	8.37			
02/21/2021	08:27:26	5	0.0	8.37			
02/21/2021	08:27:56	5	0.0	8.37			
02/21/2021	08:28:26	4	0.0	8.37			
02/21/2021	08:28:56	3	0.0	8.37			
02/21/2021	08:29:26	4	0.0	8.38			
02/21/2021	08:29:56	5	0.0	8.37			
02/21/2021	08:30:26	4	0.0	8.37			
02/21/2021	08:30:56	4	0.0	8.37			
02/21/2021	08:31:26	5	0.0	8.37			
02/21/2021	08:31:56	5	0.0	8.37			
02/21/2021	08:32:26	4	0.0	8.37			
02/21/2021	08:32:56	5	0.0	8.37			
02/21/2021	08:33:26	5	0.0	8.38			
02/21/2021	08:33:56	4	0.0	8.38			
02/21/2021	08:34:26	5	0.0	8.37			
02/21/2021	08:34:56	6	0.0	8.37			
02/21/2021	08:35:26	4	0.0	8.38			
02/21/2021	08:35:56	5	0.0	8.37			
02/21/2021	08:36:26	5	0.0	8.37			
02/21/2021	08:36:56	5	0.0	8.37			
02/21/2021	08:37:26	5	0.0	8.37			
02/21/2021	08:37:56	3	0.0	8.38			
02/21/2021	08:38:26	5	0.0	8.38			
02/21/2021	08:38:56	3	0.0	8.37			
02/21/2021	08:39:26	4	0.0	8.37			
02/21/2021	08:39:56	6	0.0	8.38			

Well Nelson 35-16HZ 16HZ			Field DJ		Job Start Feb/21/2021	Customer Oxy	Job Number eaj7-01711
Date	Time 24-hr clock	Treating Pressure PSI	Flow Rate B/M	Density LB/G	Message		
02/21/2021	08:40:56	5	0.0	8.38			
02/21/2021	08:41:26	5	0.0	8.37			
02/21/2021	08:41:56	4	0.0	8.38			
02/21/2021	08:42:26	5	0.0	8.37			
02/21/2021	08:42:56	5	0.0	8.37			
02/21/2021	08:43:26	6	0.0	8.37			
02/21/2021	08:43:56	5	0.0	8.37			
02/21/2021	08:44:26	6	0.0	8.37			
02/21/2021	08:44:56	6	0.0	8.37			
02/21/2021	08:45:26	5	0.0	8.37			
02/21/2021	08:45:56	4	0.0	8.37			
02/21/2021	08:46:26	7	0.0	8.37			
02/21/2021	08:46:56	6	0.0	8.37			
02/21/2021	08:47:26	5	0.0	8.37			
02/21/2021	08:47:56	6	0.0	8.37			
02/21/2021	08:48:26	6	0.0	8.37			
02/21/2021	08:48:56	5	0.0	8.37			
02/21/2021	08:49:26	5	0.0	8.37			
02/21/2021	08:49:56	7	0.0	8.37			
02/21/2021	08:50:26	6	0.0	8.37			
02/21/2021	08:50:56	7	0.0	8.37			
02/21/2021	08:51:26	7	0.0	8.37			
02/21/2021	08:51:56	5	0.0	8.37			
02/21/2021	08:52:26	6	0.0	8.37			
02/21/2021	08:52:56	5	0.0	8.37			
02/21/2021	08:53:26	6	0.0	8.37			
02/21/2021	08:53:56	7	0.0	8.37			
02/21/2021	08:54:26	4	0.0	8.37			
02/21/2021	08:54:56	4	0.0	8.37			
02/21/2021	08:55:26	5	0.0	8.37			
02/21/2021	08:55:56	4	0.0	8.37			
02/21/2021	08:56:26	6	0.0	8.37			
02/21/2021	08:56:56	5	0.0	8.37			
02/21/2021	08:57:26	5	0.0	8.37			
02/21/2021	08:57:56	5	0.0	8.37			
02/21/2021	08:58:26	3	0.0	8.37			
02/21/2021	08:59:26	7	0.0	8.37			
02/21/2021	08:59:56	7	0.0	8.37			
02/21/2021	09:00:26	8	0.0	8.37			
02/21/2021	09:00:56	6	0.0	8.37			
02/21/2021	09:01:26	6	0.0	8.37			
02/21/2021	09:01:56	6	0.0	8.37			
02/21/2021	09:02:26	7	0.0	8.37			
02/21/2021	09:02:56	8	0.0	3.91			
02/21/2021	09:03:26	51	2.6	8.35			
02/21/2021	09:03:56	48	0.0	8.41			
02/21/2021	09:04:26	23	0.4	8.31			
02/21/2021	09:04:56	48	1.8	8.34			
02/21/2021	09:05:26	36	0.6	8.37			
02/21/2021	09:05:56	15	0.0	8.36			
02/21/2021	09:06:26	11	0.0	8.36			
02/21/2021	09:06:56	10	0.0	8.36			
02/21/2021	09:07:26	9	0.0	8.36			
02/21/2021	09:07:56	7	0.0	8.36			

Well Nelson 35-16HZ 16HZ			Field DJ		Job Start Feb/21/2021	Customer Oxy	Job Number eaj7-01711
Date	Time 24-hr clock	Treating Pressure PSI	Flow Rate B/M	Density LB/G	Message		
02/21/2021	09:08:56	8	0.0	8.36			
02/21/2021	09:09:26	8	0.0	8.36			
02/21/2021	09:09:56	7	0.0	8.36			
02/21/2021	09:10:26	5	0.0	8.36			
02/21/2021	09:10:56	7	0.0	8.36			
02/21/2021	09:11:26	7	0.0	8.36			
02/21/2021	09:11:56	8	0.0	8.36			
02/21/2021	09:12:26	9	0.0	8.36			
02/21/2021	09:12:56	8	0.0	8.36			
02/21/2021	09:13:26	9	0.0	8.36			
02/21/2021	09:13:56	7	0.0	8.36			
02/21/2021	09:14:26	8	0.0	8.36			
02/21/2021	09:14:56	7	0.0	8.36			
02/21/2021	09:15:26	8	0.0	8.36			
02/21/2021	09:15:56	7	0.0	8.36			
02/21/2021	09:16:26	7	0.0	8.36			
02/21/2021	09:16:56	8	0.0	8.36			
02/21/2021	09:17:26	7	0.0	8.36			
02/21/2021	09:17:56	7	0.0	8.36			
02/21/2021	09:18:26	8	0.0	8.36			
02/21/2021	09:18:56	7	0.0	8.36			
02/21/2021	09:19:26	7	0.0	8.36			
02/21/2021	09:19:56	6	0.0	8.36			
02/21/2021	09:20:26	8	0.0	8.36			
02/21/2021	09:20:56	7	0.0	8.36			
02/21/2021	09:21:26	7	0.0	8.37			
02/21/2021	09:21:56	7	0.0	8.37			
02/21/2021	09:22:26	6	0.0	8.37			
02/21/2021	09:22:56	6	0.0	8.36			
02/21/2021	09:23:26	5	0.0	8.37			
02/21/2021	09:23:56	6	0.0	8.37			
02/21/2021	09:24:26	7	0.0	8.37			
02/21/2021	09:24:56	6	0.0	8.37			
02/21/2021	09:25:26	6	0.0	8.37			
02/21/2021	09:26:26	7	0.0	8.37			
02/21/2021	09:26:56	6	0.0	8.37			
02/21/2021	09:27:26	6	0.0	8.37			
02/21/2021	09:27:56	6	0.0	8.37			
02/21/2021	09:28:26	7	0.0	8.37			
02/21/2021	09:28:56	5	0.0	8.37			
02/21/2021	09:29:26	5	0.0	8.37			
02/21/2021	09:29:56	6	0.0	8.37			
02/21/2021	09:30:26	5	0.0	8.37			
02/21/2021	09:30:56	5	0.0	8.37			
02/21/2021	09:31:26	6	0.0	8.37			
02/21/2021	09:31:56	5	0.0	8.37			
02/21/2021	09:32:26	5	0.0	8.37			
02/21/2021	09:32:56	5	0.0	8.37			
02/21/2021	09:33:26	5	0.0	8.37			
02/21/2021	09:33:56	5	0.0	8.37			
02/21/2021	09:34:26	5	0.0	8.37			
02/21/2021	09:34:56	5	0.0	8.37			
02/21/2021	09:35:26	5	0.0	8.37			
02/21/2021	09:35:56	5	0.0	8.37			

Well Nelson 35-16HZ 16HZ			Field DJ		Job Start Feb/21/2021	Customer Oxy	Job Number eaj7-01711
Date	Time 24-hr clock	Treating Pressure PSI	Flow Rate B/M	Density LB/G	Message		
02/21/2021	09:36:56	5	0.0	8.37			
02/21/2021	09:37:26	6	0.0	8.37			
02/21/2021	09:37:56	5	0.0	8.37			
02/21/2021	09:38:26	5	0.0	8.37			
02/21/2021	09:38:56	5	0.0	8.37			
02/21/2021	09:39:26	4	0.0	8.37			
02/21/2021	09:39:56	4	0.0	8.37			
02/21/2021	09:40:26	4	0.0	8.37			
02/21/2021	09:40:56	7	0.0	8.37			
02/21/2021	09:41:26	6	0.0	8.37			
02/21/2021	09:41:56	5	0.0	8.37			
02/21/2021	09:42:26	6	0.0	8.37			
02/21/2021	09:42:56	6	0.0	8.37			
02/21/2021	09:43:26	5	0.0	8.37			
02/21/2021	09:43:56	4	0.0	8.37			
02/21/2021	09:44:26	6	0.0	8.37			
02/21/2021	09:44:56	5	0.0	8.37			
02/21/2021	09:45:26	5	0.0	8.37			
02/21/2021	09:45:56	6	0.0	8.37			
02/21/2021	09:46:26	4	0.0	8.37			
02/21/2021	09:46:56	6	0.0	8.37			
02/21/2021	09:47:26	6	0.0	8.37			
02/21/2021	09:47:56	6	0.0	8.37			
02/21/2021	09:48:26	6	0.0	8.37			
02/21/2021	09:48:56	6	0.0	8.37			
02/21/2021	09:49:26	5	0.0	8.37			
02/21/2021	09:49:56	6	0.0	8.37			
02/21/2021	09:50:26	6	0.0	8.37			
02/21/2021	09:50:56	6	0.0	8.37			
02/21/2021	09:51:26	5	0.0	8.37			
02/21/2021	09:51:56	5	0.0	8.37			
02/21/2021	09:52:26	5	0.0	8.37			
02/21/2021	09:52:56	7	0.0	8.37			
02/21/2021	09:53:26	7	0.0	8.37			
02/21/2021	09:53:56	5	0.0	8.37			
02/21/2021	09:54:26	5	0.0	8.37			
02/21/2021	09:54:56	7	0.0	8.37			
02/21/2021	09:55:26	6	0.0	8.37			
02/21/2021	09:55:56	5	0.0	8.37			
02/21/2021	09:56:26	6	0.0	8.37			
02/21/2021	09:56:56	6	0.0	8.37			
02/21/2021	09:57:26	6	0.0	8.37			
02/21/2021	09:57:56	6	0.0	8.37			
02/21/2021	09:58:26	6	0.0	8.37			
02/21/2021	09:58:56	5	0.0	8.37			
02/21/2021	09:59:56	2	0.0	8.37			
02/21/2021	10:00:26	2	0.0	8.37			
02/21/2021	10:00:56	1	0.0	8.37			
02/21/2021	10:01:26	1	0.0	8.37			
02/21/2021	10:01:56	-1	0.0	8.37			
02/21/2021	10:02:26	1	0.0	8.37			
02/21/2021	10:02:56	83	0.0	8.37			
02/21/2021	10:03:26	88	0.0	8.37			
02/21/2021	10:03:56	97	0.0	8.37			

Well Nelson 35-16HZ 16HZ			Field DJ		Job Start Feb/21/2021	Customer Oxy	Job Number eaj7-01711
Date	Time 24-hr clock	Treating Pressure PSI	Flow Rate B/M	Density LB/G	Message		
02/21/2021	10:04:26	283	1.3	8.40			
02/21/2021	10:04:28	314	1.2	8.41	Water pH 7; chlor<1000 mg/L; 75 degrees		
02/21/2021	10:04:56	471	0.6	8.37			
02/21/2021	10:05:26	670	2.3	8.36			
02/21/2021	10:05:56	672	2.2	8.36			
02/21/2021	10:06:26	680	2.2	8.36			
02/21/2021	10:06:56	680	2.2	8.36			
02/21/2021	10:07:26	464	0.0	8.36			
02/21/2021	10:07:56	464	0.0	8.36			
02/21/2021	10:08:21	1219	0.0	8.37	Pressure Test Lines		
02/21/2021	10:08:26	1196	0.0	8.36			
02/21/2021	10:08:56	1144	0.0	8.37			
02/21/2021	10:09:26	1134	0.0	8.37			
02/21/2021	10:09:56	2180	0.0	8.37			
02/21/2021	10:10:26	7932	0.0	8.37			
02/21/2021	10:10:56	7851	0.0	8.37			
02/21/2021	10:11:26	7823	0.0	8.37			
02/21/2021	10:11:56	7802	0.0	8.37			
02/21/2021	10:12:26	7785	0.0	8.36			
02/21/2021	10:12:56	7	0.0	8.37			
02/21/2021	10:13:26	377	0.0	8.37			
02/21/2021	10:13:56	383	0.0	8.36			
02/21/2021	10:14:26	393	0.0	8.36			
02/21/2021	10:14:56	393	0.0	8.36			
02/21/2021	10:15:26	397	0.0	8.36			
02/21/2021	10:15:56	396	0.0	8.36			
02/21/2021	10:16:26	397	0.0	8.36			
02/21/2021	10:16:56	397	0.0	8.36			
02/21/2021	10:17:26	396	0.0	8.36			
02/21/2021	10:17:56	395	0.0	8.36			
02/21/2021	10:18:26	396	0.0	8.36			
02/21/2021	10:18:56	395	0.0	8.36			
02/21/2021	10:19:00	395	0.0	8.36	Start Pumping Spacer		
02/21/2021	10:19:26	394	0.0	8.36			
02/21/2021	10:19:56	396	0.0	8.36			
02/21/2021	10:20:26	395	0.0	8.36			
02/21/2021	10:20:56	393	0.0	8.36			
02/21/2021	10:21:26	496	0.5	10.12			
02/21/2021	10:21:56	799	3.1	9.98			
02/21/2021	10:22:26	676	1.5	10.04			
02/21/2021	10:22:56	888	1.6	10.09			
02/21/2021	10:23:26	865	1.6	10.10			
02/21/2021	10:23:56	785	1.6	10.12			
02/21/2021	10:24:26	630	1.6	10.13			
02/21/2021	10:24:56	779	1.6	10.13			
02/21/2021	10:25:26	811	1.7	10.14			
02/21/2021	10:25:56	815	3.3	10.13			
02/21/2021	10:26:26	728	3.3	10.15			
02/21/2021	10:26:56	791	3.3	10.15			
02/21/2021	10:27:26	706	3.3	10.15			
02/21/2021	10:27:56	693	3.3	10.15			
02/21/2021	10:28:26	832	3.3	10.11			
02/21/2021	10:28:56	750	3.3	10.09			
02/21/2021	10:29:26	836	3.2	10.02			

Well Nelson 35-16HZ 16HZ			Field DJ		Job Start Feb/21/2021	Customer Oxy	Job Number eaj7-01711
Date	Time 24-hr clock	Treating Pressure PSI	Flow Rate B/M	Density LB/G	Message		
02/21/2021	10:30:26	554	2.3	9.92			
02/21/2021	10:30:56	605	2.3	9.85			
02/21/2021	10:31:26	652	2.2	10.51			
02/21/2021	10:31:56	582	2.2	10.47			
02/21/2021	10:32:26	753	2.2	10.17			
02/21/2021	10:33:26	748	2.1	10.09			
02/21/2021	10:33:56	636	2.1	10.08			
02/21/2021	10:34:26	663	2.2	10.07			
02/21/2021	10:34:56	674	2.1	10.12			
02/21/2021	10:35:26	621	3.1	10.15			
02/21/2021	10:35:56	1118	5.1	10.18			
02/21/2021	10:36:26	984	5.3	10.17			
02/21/2021	10:36:56	831	5.2	10.15			
02/21/2021	10:37:26	905	5.4	10.12			
02/21/2021	10:37:56	865	5.3	9.98			
02/21/2021	10:38:26	770	5.3	9.98			
02/21/2021	10:38:56	641	2.2	10.05			
02/21/2021	10:39:26	589	2.2	10.13			
02/21/2021	10:39:56	687	2.0	10.17			
02/21/2021	10:40:26	571	2.1	10.08			
02/21/2021	10:40:56	581	2.1	10.10			
02/21/2021	10:41:26	618	2.1	10.09			
02/21/2021	10:41:56	503	2.1	10.08			
02/21/2021	10:42:26	576	2.1	10.08			
02/21/2021	10:42:56	622	2.2	10.08			
02/21/2021	10:43:26	447	2.3	10.08			
02/21/2021	10:43:56	545	2.2	10.12			
02/21/2021	10:44:26	459	2.3	10.09			
02/21/2021	10:44:56	504	2.3	10.09			
02/21/2021	10:45:26	475	2.3	10.09			
02/21/2021	10:45:56	434	2.2	10.10			
02/21/2021	10:46:26	526	2.3	10.03			
02/21/2021	10:46:56	601	2.3	10.10			
02/21/2021	10:47:26	630	2.3	10.11			
02/21/2021	10:47:56	587	2.3	10.11			
02/21/2021	10:48:00	607	2.4	10.11	End Spacer		
02/21/2021	10:48:02	549	2.3	10.10	80 BBL		
02/21/2021	10:48:26	562	2.3	10.09			
02/21/2021	10:48:56	305	0.0	10.14			
02/21/2021	10:49:26	35	0.0	10.14			
02/21/2021	10:49:56	36	0.0	10.13			
02/21/2021	10:50:26	35	0.0	10.14			
02/21/2021	10:50:56	37	0.0	10.14			
02/21/2021	10:51:26	38	0.0	10.14			
02/21/2021	10:51:56	36	0.0	10.14			
02/21/2021	10:52:26	37	0.0	10.14			
02/21/2021	10:52:56	43	0.0	10.14			
02/21/2021	10:53:26	57	0.0	10.14			
02/21/2021	10:53:56	68	0.0	10.14			
02/21/2021	10:54:26	80	0.0	10.06			
02/21/2021	10:54:56	92	0.0	10.06			
02/21/2021	10:55:26	105	0.0	10.06			
02/21/2021	10:55:56	113	0.0	10.07			
02/21/2021	10:56:26	125	0.0	10.08			

Well Nelson 35-16HZ 16HZ			Field DJ		Job Start Feb/21/2021	Customer Oxy	Job Number eaj7-01711
Date	Time 24-hr clock	Treating Pressure PSI	Flow Rate B/M	Density LB/G	Message		
02/21/2021	10:57:26	146	0.0	10.07			
02/21/2021	10:57:56	155	0.0	10.07			
02/21/2021	10:58:00	155	0.0	10.07	Start Cement Slurry		
02/21/2021	10:58:02	156	0.0	10.07	Start Mixing Lead Slurry		
02/21/2021	10:58:26	164	0.0	10.07			
02/21/2021	10:58:56	174	0.0	10.07			
02/21/2021	10:59:26	367	1.0	12.41			
02/21/2021	10:59:56	689	4.0	11.96			
02/21/2021	11:00:26	836	4.1	11.95			
02/21/2021	11:00:56	852	4.1	11.93			
02/21/2021	11:01:26	808	4.2	11.93			
02/21/2021	11:01:56	908	4.2	11.94			
02/21/2021	11:02:26	843	4.2	11.97			
02/21/2021	11:02:56	809	4.3	12.02			
02/21/2021	11:03:26	843	4.3	12.05			
02/21/2021	11:03:56	774	4.3	12.06			
02/21/2021	11:04:26	758	4.3	12.02			
02/21/2021	11:04:56	778	4.3	11.97			
02/21/2021	11:05:26	719	4.3	11.94			
02/21/2021	11:05:56	789	4.3	11.90			
02/21/2021	11:06:56	708	4.3	11.95			
02/21/2021	11:07:26	706	4.3	11.97			
02/21/2021	11:07:56	661	4.3	11.99			
02/21/2021	11:08:26	1006	6.3	12.02			
02/21/2021	11:08:56	943	6.1	12.02			
02/21/2021	11:09:26	1010	6.3	12.01			
02/21/2021	11:09:56	961	6.3	11.98			
02/21/2021	11:10:26	930	6.3	11.97			
02/21/2021	11:10:56	946	6.3	11.97			
02/21/2021	11:11:26	768	6.2	11.82			
02/21/2021	11:11:56	817	5.7	12.56			
02/21/2021	11:12:26	499	4.3	12.01			
02/21/2021	11:12:56	513	4.3	11.94			
02/21/2021	11:13:26	537	4.3	11.94			
02/21/2021	11:13:56	471	4.3	11.96			
02/21/2021	11:14:26	507	4.4	11.99			
02/21/2021	11:14:56	411	4.2	11.76			
02/21/2021	11:15:26	455	4.4	11.96			
02/21/2021	11:15:56	300	3.1	11.95			
02/21/2021	11:16:26	249	3.1	11.89			
02/21/2021	11:16:56	203	3.0	11.89			
02/21/2021	11:17:26	103	2.2	11.75			
02/21/2021	11:17:56	100	2.2	11.80			
02/21/2021	11:18:26	99	2.2	11.79			
02/21/2021	11:18:56	98	2.1	11.88			
02/21/2021	11:19:26	96	2.0	11.89			
02/21/2021	11:19:56	96	1.9	11.91			
02/21/2021	11:20:26	152	2.9	11.91			
02/21/2021	11:20:56	258	4.4	11.92			
02/21/2021	11:21:26	365	4.4	11.91			
02/21/2021	11:21:56	361	4.4	11.88			
02/21/2021	11:22:26	349	4.4	11.92			
02/21/2021	11:22:56	345	4.4	11.90			
02/21/2021	11:23:26	310	4.4	11.81			

Well Nelson 35-16HZ 16HZ			Field DJ		Job Start Feb/21/2021	Customer Oxy	Job Number eaj7-01711
Date	Time 24-hr clock	Treating Pressure PSI	Flow Rate B/M	Density LB/G	Message		
02/21/2021	11:24:26	308	4.4	11.90			
02/21/2021	11:24:56	286	4.4	11.96			
02/21/2021	11:25:26	298	4.4	12.00			
02/21/2021	11:25:56	290	4.4	11.98			
02/21/2021	11:26:26	289	4.4	12.02			
02/21/2021	11:26:56	255	4.3	11.87			
02/21/2021	11:27:26	295	4.4	11.94			
02/21/2021	11:27:56	294	4.4	11.94			
02/21/2021	11:28:26	285	4.4	11.92			
02/21/2021	11:28:56	278	4.4	11.93			
02/21/2021	11:29:26	292	4.4	11.92			
02/21/2021	11:29:56	270	4.4	11.89			
02/21/2021	11:30:26	272	4.4	11.91			
02/21/2021	11:30:56	282	4.4	11.90			
02/21/2021	11:31:26	272	4.4	11.93			
02/21/2021	11:31:56	278	4.4	11.92			
02/21/2021	11:32:26	298	4.4	11.94			
02/21/2021	11:32:56	292	4.4	11.91			
02/21/2021	11:33:56	271	4.4	11.90			
02/21/2021	11:34:26	286	4.4	11.92			
02/21/2021	11:34:56	288	4.4	11.93			
02/21/2021	11:35:26	299	4.4	11.97			
02/21/2021	11:35:56	288	4.4	11.97			
02/21/2021	11:36:26	293	4.4	12.02			
02/21/2021	11:36:56	301	4.4	12.02			
02/21/2021	11:37:26	184	3.1	11.99			
02/21/2021	11:37:56	174	3.1	11.93			
02/21/2021	11:38:26	182	3.1	11.94			
02/21/2021	11:38:56	172	3.1	11.91			
02/21/2021	11:39:26	178	3.1	11.91			
02/21/2021	11:39:56	163	3.1	11.91			
02/21/2021	11:40:26	162	3.1	11.93			
02/21/2021	11:40:56	161	3.1	11.92			
02/21/2021	11:41:26	172	3.1	11.95			
02/21/2021	11:41:56	166	3.2	11.92			
02/21/2021	11:42:26	163	3.2	11.94			
02/21/2021	11:42:56	172	3.2	11.93			
02/21/2021	11:43:26	172	3.1	11.93			
02/21/2021	11:43:56	166	3.1	11.94			
02/21/2021	11:44:26	169	3.1	11.95			
02/21/2021	11:44:56	182	3.1	11.93			
02/21/2021	11:45:26	183	3.1	11.92			
02/21/2021	11:45:56	171	3.2	11.89			
02/21/2021	11:46:26	168	3.1	11.86			
02/21/2021	11:46:56	176	3.2	11.96			
02/21/2021	11:47:26	181	3.1	11.91			
02/21/2021	11:47:56	178	3.2	11.87			
02/21/2021	11:48:26	169	3.1	11.79			
02/21/2021	11:48:56	173	3.2	11.92			
02/21/2021	11:49:26	171	3.1	11.85			
02/21/2021	11:49:56	159	3.2	11.87			
02/21/2021	11:50:26	172	3.1	11.87			
02/21/2021	11:50:56	165	3.1	11.85			
02/21/2021	11:51:26	160	3.1	11.94			

Well Nelson 35-16HZ 16HZ			Field DJ		Job Start Feb/21/2021	Customer Oxy	Job Number eaj7-01711
Date	Time 24-hr clock	Treating Pressure PSI	Flow Rate B/M	Density LB/G	Message		
02/21/2021	11:52:26	158	3.2	11.97			
02/21/2021	11:52:56	174	3.2	11.96			
02/21/2021	11:53:26	151	3.2	11.95			
02/21/2021	11:53:56	170	3.1	11.94			
02/21/2021	11:54:26	25	0.0	12.36			
02/21/2021	11:54:36	27	0.0	12.34	End Lead Slurry		
02/21/2021	11:54:38	27	0.0	12.34	209 BBL; 644 Sacks		
02/21/2021	11:54:39	27	0.0	12.34	1.82 cuft/sk; 6 gal/sk		
02/21/2021	11:54:40	27	0.0	12.34	Topof Cement 2500'		
02/21/2021	11:54:56	29	0.0	12.32			
02/21/2021	11:55:26	29	0.0	12.30			
02/21/2021	11:55:56	29	0.0	12.28			
02/21/2021	11:56:26	29	0.0	12.28			
02/21/2021	11:56:56	30	0.0	12.27			
02/21/2021	11:57:26	30	0.0	12.27			
02/21/2021	11:57:56	28	0.0	12.27			
02/21/2021	11:58:26	31	0.0	12.28			
02/21/2021	11:58:56	31	0.0	12.60			
02/21/2021	11:59:00	32	0.0	12.68	Start Mixing Tail Slurry		
02/21/2021	11:59:26	11	0.0	0.13			
02/21/2021	11:59:56	60	1.7	13.63			
02/21/2021	12:00:26	300	4.5	13.42			
02/21/2021	12:00:56	301	4.5	13.17			
02/21/2021	12:01:26	255	4.5	13.02			
02/21/2021	12:01:56	280	4.5	13.30			
02/21/2021	12:02:26	266	4.5	13.38			
02/21/2021	12:02:56	458	6.3	13.32			
02/21/2021	12:03:26	458	6.4	13.39			
02/21/2021	12:03:56	478	6.4	13.54			
02/21/2021	12:04:26	512	6.4	13.64			
02/21/2021	12:04:56	496	6.4	13.67			
02/21/2021	12:05:26	496	6.4	13.71			
02/21/2021	12:05:56	502	6.4	13.72			
02/21/2021	12:06:26	493	6.4	13.67			
02/21/2021	12:07:26	482	6.4	13.58			
02/21/2021	12:07:56	466	6.4	13.53			
02/21/2021	12:08:26	482	6.4	13.52			
02/21/2021	12:08:56	462	6.4	13.58			
02/21/2021	12:09:26	477	6.4	13.61			
02/21/2021	12:09:56	472	6.4	13.62			
02/21/2021	12:10:26	479	6.4	13.75			
02/21/2021	12:10:56	493	6.4	13.70			
02/21/2021	12:11:26	478	6.4	13.64			
02/21/2021	12:11:56	464	6.4	13.65			
02/21/2021	12:12:26	469	6.4	13.59			
02/21/2021	12:12:56	447	6.4	13.51			
02/21/2021	12:13:26	439	6.4	13.51			
02/21/2021	12:13:56	443	6.4	13.50			
02/21/2021	12:14:26	454	6.4	13.53			
02/21/2021	12:14:56	466	6.4	13.56			
02/21/2021	12:15:26	455	6.4	13.55			
02/21/2021	12:15:56	456	6.4	13.56			
02/21/2021	12:16:26	445	6.4	13.52			
02/21/2021	12:16:56	424	6.4	13.44			

Well Nelson 35-16HZ 16HZ			Field DJ		Job Start Feb/21/2021	Customer Oxy	Job Number eaj7-01711
Date	Time 24-hr clock	Treating Pressure PSI	Flow Rate B/M	Density LB/G	Message		
02/21/2021	12:17:56	451	6.4	13.50			
02/21/2021	12:18:26	456	6.4	13.49			
02/21/2021	12:18:56	477	6.4	13.51			
02/21/2021	12:19:26	448	6.4	13.52			
02/21/2021	12:19:56	453	6.4	13.54			
02/21/2021	12:20:26	452	6.4	13.55			
02/21/2021	12:20:56	456	6.4	13.55			
02/21/2021	12:21:26	465	6.4	13.53			
02/21/2021	12:21:56	440	6.4	13.51			
02/21/2021	12:22:26	447	6.4	13.50			
02/21/2021	12:22:56	439	6.4	13.51			
02/21/2021	12:23:26	442	6.4	13.53			
02/21/2021	12:23:56	462	6.4	13.52			
02/21/2021	12:24:26	445	6.4	13.53			
02/21/2021	12:24:56	455	6.4	13.54			
02/21/2021	12:25:26	474	6.4	13.54			
02/21/2021	12:25:56	454	6.4	13.54			
02/21/2021	12:26:26	453	6.4	13.54			
02/21/2021	12:26:56	457	6.4	13.53			
02/21/2021	12:27:26	466	6.4	13.52			
02/21/2021	12:27:56	453	6.4	13.53			
02/21/2021	12:28:26	449	6.4	13.53			
02/21/2021	12:28:56	459	6.4	13.53			
02/21/2021	12:29:26	442	6.4	13.52			
02/21/2021	12:29:56	446	6.4	13.53			
02/21/2021	12:30:26	468	6.4	13.53			
02/21/2021	12:30:56	444	6.4	13.52			
02/21/2021	12:31:26	458	6.4	13.53			
02/21/2021	12:31:56	462	6.4	13.52			
02/21/2021	12:32:26	437	6.4	13.52			
02/21/2021	12:32:56	453	6.4	13.53			
02/21/2021	12:33:26	443	6.4	13.54			
02/21/2021	12:33:56	458	6.4	13.53			
02/21/2021	12:34:26	465	6.4	13.53			
02/21/2021	12:34:56	450	6.4	13.57			
02/21/2021	12:35:26	464	6.4	13.56			
02/21/2021	12:35:56	413	6.4	13.44			
02/21/2021	12:36:00	451	6.4	13.44	End Tail Slurry		
02/21/2021	12:36:02	437	6.4	13.44	229 BBL; 784 Sacks		
02/21/2021	12:36:04	423	6.4	13.44	1.64 cuft/sk; 7.92 gal/sk		
02/21/2021	12:36:08	431	6.4	13.45	End Cement Slurry		
02/21/2021	12:36:26	429	6.4	13.41			
02/21/2021	12:36:56	37	0.0	13.32			
02/21/2021	12:37:26	39	0.0	13.32			
02/21/2021	12:37:56	41	0.0	13.33			
02/21/2021	12:38:26	41	0.0	13.34			
02/21/2021	12:38:56	40	0.0	13.33			
02/21/2021	12:39:26	42	0.0	13.34			
02/21/2021	12:39:56	41	0.0	13.34			
02/21/2021	12:40:56	42	0.0	13.33			
02/21/2021	12:41:26	40	0.0	13.33			
02/21/2021	12:41:56	41	0.0	13.32			
02/21/2021	12:42:26	41	0.0	13.32			
02/21/2021	12:42:56	42	0.0	13.32			

Well Nelson 35-16HZ 16HZ			Field DJ		Job Start Feb/21/2021	Customer Oxy	Job Number eaj7-01711
Date	Time 24-hr clock	Treating Pressure PSI	Flow Rate B/M	Density LB/G	Message		
02/21/2021	12:43:56	215	4.4	9.66			
02/21/2021	12:44:26	213	4.5	9.50			
02/21/2021	12:44:56	187	4.6	9.38			
02/21/2021	12:45:26	197	4.6	8.44			
02/21/2021	12:45:56	184	4.6	8.46			
02/21/2021	12:46:26	185	4.6	8.42			
02/21/2021	12:46:56	22	0.2	8.47			
02/21/2021	12:47:26	25	0.0	8.45			
02/21/2021	12:47:56	31	0.5	8.41			
02/21/2021	12:48:26	185	4.6	8.50			
02/21/2021	12:48:56	18	0.3	8.42			
02/21/2021	12:49:26	26	0.5	8.36			
02/21/2021	12:49:56	73	2.4	8.37			
02/21/2021	12:50:26	50	0.0	8.37			
02/21/2021	12:50:56	87	0.0	8.39			
02/21/2021	12:51:26	18	0.3	8.41			
02/21/2021	12:51:56	13	0.0	8.38			
02/21/2021	12:52:26	29	0.0	8.38			
02/21/2021	12:52:56	27	0.0	8.38			
02/21/2021	12:53:26	28	0.0	8.38			
02/21/2021	12:53:56	28	0.0	8.38			
02/21/2021	12:54:00	29	0.0	8.38	Start Displacement		
02/21/2021	12:54:02	27	0.0	8.38	Drop Middle Plug		
02/21/2021	12:54:26	34	0.2	8.38			
02/21/2021	12:54:56	82	3.1	8.41			
02/21/2021	12:55:26	81	3.8	8.42			
02/21/2021	12:55:56	84	3.7	8.42			
02/21/2021	12:56:26	20	0.0	8.41			
02/21/2021	12:56:56	23	0.0	8.41			
02/21/2021	12:57:26	23	0.0	8.41			
02/21/2021	12:57:56	27	0.0	8.41			
02/21/2021	12:58:26	25	0.0	8.41			
02/21/2021	12:58:56	33	0.0	8.41			
02/21/2021	12:59:26	32	0.0	8.41			
02/21/2021	12:59:56	32	0.0	8.42			
02/21/2021	13:00:26	31	0.0	8.41			
02/21/2021	13:00:56	65	1.3	8.41			
02/21/2021	13:01:00	66	3.0	8.40	5 BBL Sugar Water		
02/21/2021	13:01:10	181	5.3	8.40	Drop Top Plug		
02/21/2021	13:01:26	117	6.1	8.40			
02/21/2021	13:01:56	141	6.1	8.39			
02/21/2021	13:02:26	177	6.1	8.39			
02/21/2021	13:02:56	243	6.1	8.42			
02/21/2021	13:03:26	205	6.1	8.42			
02/21/2021	13:03:56	126	6.1	8.42			
02/21/2021	13:04:26	142	6.1	8.41			
02/21/2021	13:04:56	183	6.1	8.38			
02/21/2021	13:05:26	237	6.1	8.38			
02/21/2021	13:05:56	206	6.1	8.38			
02/21/2021	13:06:26	117	6.1	8.38			
02/21/2021	13:06:56	133	6.1	8.38			
02/21/2021	13:07:26	207	6.1	8.38			
02/21/2021	13:07:56	230	6.1	8.38			
02/21/2021	13:08:26	164	6.1	8.38			

Well Nelson 35-16HZ 16HZ			Field DJ		Job Start Feb/21/2021	Customer Oxy	Job Number eaj7-01711
Date	Time 24-hr clock	Treating Pressure PSI	Flow Rate B/M	Density LB/G	Message		
02/21/2021	13:09:26	142	6.1	8.38			
02/21/2021	13:09:56	178	6.1	8.38			
02/21/2021	13:10:26	231	6.1	8.38			
02/21/2021	13:10:56	567	6.4	8.38			
02/21/2021	13:11:26	360	5.2	8.37			
02/21/2021	13:11:56	397	5.2	8.38			
02/21/2021	13:12:26	415	5.2	8.37			
02/21/2021	13:12:56	444	5.2	8.38			
02/21/2021	13:13:26	470	5.2	8.38			
02/21/2021	13:13:56	501	5.2	8.38			
02/21/2021	13:14:26	530	5.2	8.38			
02/21/2021	13:14:56	598	5.2	8.38			
02/21/2021	13:15:26	607	5.2	8.38			
02/21/2021	13:15:56	620	5.2	8.38			
02/21/2021	13:16:26	661	5.2	8.38			
02/21/2021	13:16:56	677	5.2	8.38			
02/21/2021	13:17:26	694	5.2	8.38			
02/21/2021	13:17:56	724	5.2	8.38			
02/21/2021	13:18:26	740	5.2	8.38			
02/21/2021	13:18:56	751	5.2	8.38			
02/21/2021	13:19:26	785	5.2	8.37			
02/21/2021	13:19:56	826	5.2	8.37			
02/21/2021	13:20:26	843	5.2	8.37			
02/21/2021	13:20:56	907	5.2	8.38			
02/21/2021	13:21:26	924	5.2	8.38			
02/21/2021	13:21:56	950	5.2	8.38			
02/21/2021	13:22:26	1003	5.2	8.37			
02/21/2021	13:22:56	1012	5.2	8.38			
02/21/2021	13:23:26	1043	5.2	8.37			
02/21/2021	13:23:56	1079	5.1	8.38			
02/21/2021	13:24:56	1097	5.2	8.38			
02/21/2021	13:25:26	1139	5.2	8.37			
02/21/2021	13:25:56	1161	5.1	8.38			
02/21/2021	13:26:26	1211	5.1	8.37			
02/21/2021	13:26:56	1232	5.1	8.37			
02/21/2021	13:27:26	1289	5.1	8.37			
02/21/2021	13:27:56	1288	5.1	8.37			
02/21/2021	13:28:26	1359	5.1	8.37			
02/21/2021	13:28:56	1391	5.1	8.37			
02/21/2021	13:29:26	1429	5.1	8.37			
02/21/2021	13:29:56	1472	5.1	8.37			
02/21/2021	13:30:26	1499	5.1	8.37			
02/21/2021	13:30:56	1516	5.1	8.37			
02/21/2021	13:31:26	1540	5.1	8.37			
02/21/2021	13:31:56	1530	5.1	8.37			
02/21/2021	13:32:26	1519	4.5	8.37			
02/21/2021	13:32:56	1425	4.5	8.37			
02/21/2021	13:33:26	1515	4.5	8.37			
02/21/2021	13:33:56	1473	4.5	8.37			
02/21/2021	13:34:26	1462	4.5	8.37			
02/21/2021	13:34:56	1580	4.5	8.37			
02/21/2021	13:35:26	1522	4.5	8.37			
02/21/2021	13:35:56	1598	4.5	8.37			
02/21/2021	13:36:26	1604	4.5	8.37			

Well			Field	Job Start	Customer	Job Number
Nelson 35-16HZ 16HZ			DJ	Feb/21/2021	Oxy	eaJ7-01711
Date	Time 24-hr clock	Treating Pressure PSI	Flow Rate B/M	Density LB/G	Message	
02/21/2021	13:37:26	1611	4.5	8.37		
02/21/2021	13:37:56	1528	4.5	8.37		
02/21/2021	13:38:26	1665	4.5	8.37		
02/21/2021	13:38:56	1630	4.5	8.37		
02/21/2021	13:39:26	1624	4.5	8.37		
02/21/2021	13:39:56	1650	4.5	8.37		
02/21/2021	13:40:26	1574	4.5	8.37		
02/21/2021	13:40:56	1570	4.5	8.37		
02/21/2021	13:41:26	1703	4.5	8.37		
02/21/2021	13:41:56	1639	4.5	8.37		
02/21/2021	13:42:26	1745	4.5	8.37		
02/21/2021	13:42:56	1748	4.5	8.37		
02/21/2021	13:43:26	1654	4.5	8.37		
02/21/2021	13:43:56	1749	4.5	8.37		
02/21/2021	13:44:26	1642	4.5	8.37		
02/21/2021	13:44:56	1663	4.5	8.37		
02/21/2021	13:45:26	1765	4.5	8.37		
02/21/2021	13:45:56	1750	4.5	8.37		
02/21/2021	13:46:26	1819	4.5	8.37		
02/21/2021	13:46:56	1680	4.5	8.37		
02/21/2021	13:47:26	1748	4.5	8.37		
02/21/2021	13:47:56	1760	4.5	8.37		
02/21/2021	13:48:26	1716	4.5	8.37		
02/21/2021	13:48:56	1855	4.5	8.37		
02/21/2021	13:49:26	1810	4.5	8.37		
02/21/2021	13:49:56	1843	4.5	8.37		
02/21/2021	13:50:26	1873	4.5	8.37		
02/21/2021	13:50:56	1755	4.5	8.37		
02/21/2021	13:51:26	1846	4.5	8.37		
02/21/2021	13:51:56	1814	4.5	8.37		
02/21/2021	13:52:26	1934	4.5	8.37		
02/21/2021	13:52:56	1921	4.5	8.37		
02/21/2021	13:53:26	1828	4.5	8.37		
02/21/2021	13:53:56	1929	4.5	8.37		
02/21/2021	13:54:26	1870	4.5	8.37		
02/21/2021	13:54:56	1678	3.3	8.37		
02/21/2021	13:55:26	1755	3.3	8.37		
02/21/2021	13:55:56	1729	3.3	8.37		
02/21/2021	13:56:26	1746	3.3	8.37		
02/21/2021	13:56:56	1745	3.3	8.37		
02/21/2021	13:57:26	1659	3.3	8.37		
02/21/2021	13:57:56	1710	3.3	8.37		
02/21/2021	13:58:26	1646	3.3	8.37		
02/21/2021	13:59:26	1714	3.3	8.37		
02/21/2021	13:59:56	1674	3.3	8.37		
02/21/2021	14:00:26	1720	3.3	8.37		
02/21/2021	14:00:56	1694	3.3	8.37		
02/21/2021	14:01:26	1694	3.3	8.37		
02/21/2021	14:01:56	1747	3.3	8.37		
02/21/2021	14:02:26	1701	3.3	8.37		
02/21/2021	14:02:56	1745	3.3	8.37		
02/21/2021	14:03:26	1741	3.3	8.37		
02/21/2021	14:03:56	1694	3.3	8.37		
02/21/2021	14:04:26	1727	3.3	8.37		

Well Nelson 35-16HZ 16HZ			Field DJ		Job Start Feb/21/2021	Customer Oxy	Job Number eaj7-01711
Date	Time 24-hr clock	Treating Pressure PSI	Flow Rate B/M	Density LB/G	Message		
02/21/2021	14:05:26	1668	3.3	8.37			
02/21/2021	14:05:56	1703	3.3	8.37			
02/21/2021	14:06:26	1666	3.3	8.37			
02/21/2021	14:06:56	1715	3.3	8.37			
02/21/2021	14:07:26	1694	3.3	8.37			
02/21/2021	14:07:56	1684	3.3	8.37			
02/21/2021	14:08:26	1755	3.3	8.37			
02/21/2021	14:08:56	1703	3.3	8.37			
02/21/2021	14:09:26	1764	3.3	8.37			
02/21/2021	14:09:56	1774	3.3	8.37			
02/21/2021	14:10:26	1689	3.3	8.37			
02/21/2021	14:10:56	1733	3.3	8.37			
02/21/2021	14:11:26	1660	3.3	8.37			
02/21/2021	14:11:56	1671	3.3	8.37			
02/21/2021	14:12:26	1709	3.3	8.37			
02/21/2021	14:12:56	1727	3.3	8.37			
02/21/2021	14:13:26	1749	3.3	8.37			
02/21/2021	14:13:56	1710	3.3	8.37			
02/21/2021	14:14:26	1747	3.3	8.37			
02/21/2021	14:14:56	1744	3.3	8.37			
02/21/2021	14:15:26	1732	3.3	8.37			
02/21/2021	14:15:56	1797	3.3	8.37			
02/21/2021	14:16:26	1763	3.3	8.37			
02/21/2021	14:16:56	1776	3.3	8.38			
02/21/2021	14:17:26	1771	3.3	8.38			
02/21/2021	14:17:56	1696	3.3	8.38			
02/21/2021	14:18:26	1762	3.3	8.37			
02/21/2021	14:18:56	1688	3.3	8.37			
02/21/2021	14:19:26	1749	3.3	8.38			
02/21/2021	14:19:56	1751	3.3	8.38			
02/21/2021	14:20:26	1728	3.3	8.38			
02/21/2021	14:20:56	1755	3.3	8.38			
02/21/2021	14:21:26	1772	3.3	8.38			
02/21/2021	14:21:56	1753	3.3	8.38			
02/21/2021	14:22:26	1837	3.3	8.38			
02/21/2021	14:22:56	1819	3.3	8.38			
02/21/2021	14:23:26	1815	3.3	8.38			
02/21/2021	14:23:56	1828	3.3	8.38			
02/21/2021	14:24:26	1745	3.3	8.37			
02/21/2021	14:24:56	1792	3.3	8.38			
02/21/2021	14:25:26	1633	2.2	8.38			
02/21/2021	14:25:56	1675	2.2	8.37			
02/21/2021	14:26:26	1679	2.2	8.37			
02/21/2021	14:26:56	1755	2.2	8.37			
02/21/2021	14:27:26	1773	2.2	8.38			
02/21/2021	14:27:56	1597	2.2	8.38			
02/21/2021	14:28:00	1672	2.2	8.38	Bump Top Plug		
02/21/2021	14:28:02	1619	2.2	8.38	End Displacement		
02/21/2021	14:28:04	1595	2.2	8.38	Begin Casing Test		
02/21/2021	14:28:26	1603	2.2	8.38			
02/21/2021	14:28:56	1635	2.2	8.38			
02/21/2021	14:29:26	1927	2.2	8.38			
02/21/2021	14:29:56	2875	2.2	8.38			
02/21/2021	14:30:26	3129	0.0	8.38			

Well			Field	Job Start		Customer	Job Number
Nelson 35-16HZ 16HZ			DJ	Feb/21/2021		Oxy	eaj7-01711
Date	Time 24-hr clock	Treating Pressure PSI	Flow Rate B/M	Density LB/G		Message	
02/21/2021	14:31:26	3103	0.0	8.38			
02/21/2021	14:31:56	3095	0.0	8.38			
02/21/2021	14:32:56	3115	0.0	8.38			
02/21/2021	14:33:26	3120	0.0	8.38			
02/21/2021	14:33:56	3133	0.0	8.38			
02/21/2021	14:34:26	3135	0.0	8.38			
02/21/2021	14:34:56	3149	0.0	8.38			
02/21/2021	14:35:26	3152	0.0	8.38			
02/21/2021	14:35:56	3160	0.0	8.38			
02/21/2021	14:36:26	3170	0.0	8.38			
02/21/2021	14:36:56	3177	0.0	8.38			
02/21/2021	14:37:26	3184	0.0	8.38			
02/21/2021	14:37:56	3190	0.0	8.38			
02/21/2021	14:38:26	3200	0.0	8.38			
02/21/2021	14:38:56	3206	0.0	8.38			
02/21/2021	14:39:26	3212	0.0	8.38			
02/21/2021	14:39:56	3219	0.0	8.38			
02/21/2021	14:40:26	3226	0.0	8.38			
02/21/2021	14:40:56	3234	0.0	8.38			
02/21/2021	14:41:26	3240	0.0	8.38			
02/21/2021	14:41:56	3248	0.0	8.38			
02/21/2021	14:42:26	3252	0.0	8.38			
02/21/2021	14:42:56	3260	0.0	8.38			
02/21/2021	14:43:26	3266	0.0	8.38			
02/21/2021	14:43:56	3274	0.0	8.38			
02/21/2021	14:44:08	3277	0.0	8.38		End Casing Test	
02/21/2021	14:44:21	3272	0.0	8.38		Check Floats; 4 BBL	
02/21/2021	14:44:26	3190	0.0	8.38			
02/21/2021	14:44:56	832	0.0	8.38			
02/21/2021	14:45:20	24	0.0	8.38		End Job	

Post Job Summary

Average Pump Rates, bbl/min					Volume of Fluid Injected, bbl						
Slurry	N2	Mud	Maximum Rate		Total Slurry 438.0	Mud	Spacer 80.0	N2			
Treating Pressure Summary, psi					Breakdown Fluid						
Maximum	Final 0	Average	Bump Plug to	Breakdown	Type	Volume bbl	Density lb/gal				
Avg. N2 Percent %	Designed Slurry Volume 0.0 bbl		Displacement 375.0 bbl	Mix Water Temp degF	Cement Circulated to Surface? <input type="checkbox"/>		Volume bbl				
					Washed Thru Perfs <input type="checkbox"/>		To ft				
Customer or Authorized Representative			Schlumberger Supervisor			Circulation Lost <input type="checkbox"/>	Job Completed <input checked="" type="checkbox"/>				
Jeramie Wilde			Tyler Devillier			-	-				



Service Order #:	v1
Date:	Feb/21/2021
Operating Time (hh:mm):	00:00
Client Rep:	Jeramie Wilde
Schlumberger Engineer:	Tyler Devillier
Schlumberger FSM:	

To be completed by Company Rep. Please answer Y (Yes) or N (No) and add any comments below.

		Score	Yes / No			Result
1	HSE					
1a	Free of lost time injury and compliance with SLB and loc. spec. HSE practice	5	yes	<input type="checkbox"/>	no <input checked="" type="checkbox"/>	0
1b	Free of environmental spill or non-compliant discharge	5	yes	<input type="checkbox"/>	no <input checked="" type="checkbox"/>	0
1c	Wellsite left clean	4	yes	<input type="checkbox"/>	no <input checked="" type="checkbox"/>	0
Sub-total						0%

2	Design / Preparation					
2a	Program incl. job simulation (CemCADE) & pump schedule / tool hydraulic calcs	3	yes <input type="checkbox"/>	no <input checked="" type="checkbox"/>		0
2b	Equipment maintenance schedule completed / Green tagged	2	yes <input type="checkbox"/>	no <input checked="" type="checkbox"/>		0
2c	All materials and equipment required for job/contingency checked & on location	2	yes <input type="checkbox"/>	no <input checked="" type="checkbox"/>		0
2d	Safety / pre-job meeting conducted with all involved present	2	yes <input type="checkbox"/>	no <input checked="" type="checkbox"/>		0
Sub-total						0%

3	Execution						
3a	Lost time < 30 mins	3	yes	<input type="checkbox"/>	no	<input checked="" type="checkbox"/>	0
3b	Equipment pressure tested succesfully	3	yes	<input type="checkbox"/>	no	<input checked="" type="checkbox"/>	0
3c	All key parameters monitored and recorded accurately (Pressure, Rate, Density)	2	yes	<input type="checkbox"/>	no	<input checked="" type="checkbox"/>	0
3d	Plugs / darts released and tested succesfully	2	yes	<input type="checkbox"/>	no	<input checked="" type="checkbox"/>	0
3e	Density variation met expectations	2	yes	<input type="checkbox"/>	no	<input checked="" type="checkbox"/>	0
3f	Personnel performed as per expectations	2	yes	<input type="checkbox"/>	no	<input checked="" type="checkbox"/>	0
3g	Equipment performed as per expectations	2	yes	<input type="checkbox"/>	no	<input checked="" type="checkbox"/>	0
3h	Job pumped as per design	3	yes	<input type="checkbox"/>	no	<input checked="" type="checkbox"/>	0
3i	Did job start on time	2	yes	<input type="checkbox"/>	no	<input checked="" type="checkbox"/>	0
3j	Free of Operational failures (screen out, Cementing Example, etc.)	3	yes	<input type="checkbox"/>	no	<input checked="" type="checkbox"/>	0
Sub-total							0%

4	Evaluation				
4a	Main job objective achieved with no consequential non-productive time	10	yes <input type="checkbox"/>	no <input checked="" type="checkbox"/>	0
Sub-total					0%

Total	0%
--------------	----

Comments: (Please include a brief explanation for a "NO" response and summarize any innovations attempted on this well.)

Comments: (Please include a brief explanation for a "No" response and summarize any instructions discussed on site walk.)	
Client:	Schlumberger:
Client Signature:	Schlumberger Signature: