



99999999

PLAT SHOWING

ESTES SMELTING REFINING & MINING CO. WELL

08105364

Field: _____

Well: Gulf-State #1-34Range: 90 West Township 8 NorthSection: 34Meridian: 6th P.M.County: MoffatState: ColoradoWell Elev. (Grd) 6417

NW Cor.

R 90 W

NE Cor.

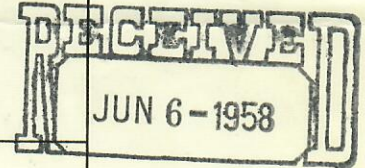
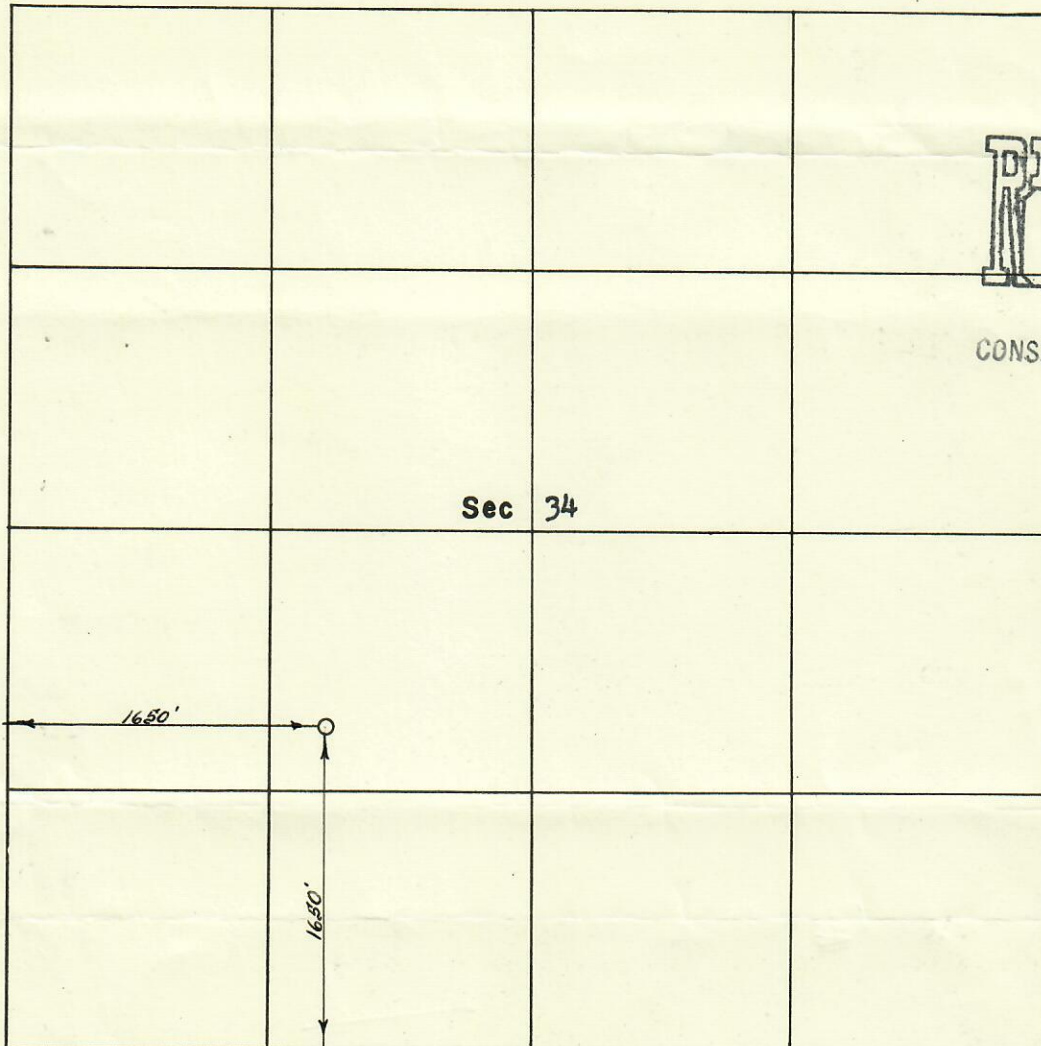
OIL & GAS
CONSERVATION COMMISSIONT
8
N

Sec 34

SW Cor.

SE Cor.

Scale: 1" = 1000'

I, Arthur Todd of Wheat Ridge, Colorado, do
name town statehereby certify that this plat correctly shows the location of the U.S. SmeltingCompany Well Gulf State #1-34 staked, May 29, 1958 and checked by me; thatsaid well is located at a point 1650 feet North and 1650 feet East of the
SW Corner.Township 8 North Range 90 West of the 6th P.M., State of Colorado

TODD ENGINEERING COMPANY

3701 Estes Street
Wheat Ridge, Colorado.Signed: Arthur Todd

00806804