

2	AutoTrak Curve Steering Unit	14262247	Near Bit Inclination	5.93	6.78	7.000	4.330
2	AutoTrak Curve Steering Unit	14262247	Near Bit VSS	5.93	6.78	7.000	4.330
2	AutoTrak Curve MWD	12570158	Gamma (single)	2.75	12.95	7.000	3.250
2	AutoTrak Curve MWD	12570158	Directional (mag)	12.27	22.47	7.000	3.250

Service and Tool Mnemonics

Mnemonic	Name	Description
ATC SU	AutoTrak Curve SU	Auto Trak Curve Steering Unit
ATC MWD	AutoTrak Curve MWD	Auto Trak Curve MWD
ATC LCPM	AutoTrak Curve LCPM	Auto Trak Curve LCPM

Comments

- 1

Depth measurements were obtained from a depth control system not supplied or operated by Baker Hughes. Due to lack of control by Baker Hughes logging engineers, depth calibrations and measurements could not be independently verified.
- 2

Baker Hughes LWD Run 1 utilized 6 ¾ inch NaviGamma service (Gamma Ray and Directional) behind a 8 1/2 inch bit and rotary steerable assembly from 1960 to 16493 feet MD (1960 to 5954 feet TVD).
- 3

The Gamma Ray Apparent (GRAM) data is presented 0 to 300 API, per the customer's request.
- 4

Several gaps appear in the log due to drilling ahead before the assembly had time to properly power on.

Remarks

Number	Depth (ft)	Hole Section (in)	Run No.	Remark
1	15045.00	8.500	2	The interval from to 15045 to 15058 feet MD (6756 feet TVD) was logged up to 15.2 hours after being drilled due to a trip out of hole to change out BHA.
2	17271.00	8.500	2	The interval from 17271 to 17284 feet MD (6755 feet TVD) was not logged due to sensor to bit offset at well TD.

Curve Mnemonics

Presented Curves	Description	Units
ROPA	Depth Averaged ROP 3 ft Average	ft/h
TVD	True Vertical Depth	ft
WOBA	Weight on Bit - Average 1 ft Average	klb
GRAM	Gamma Ray - Apparent - Memory 0.5 ft Average	API
GRIM	Gamma Ray - Data Point Indicator - Memory	unitless
GRTM	Gamma Ray - Time Since Drilled - Memory	min
TCDM	Directional Real-Time Survey Temperature	degF

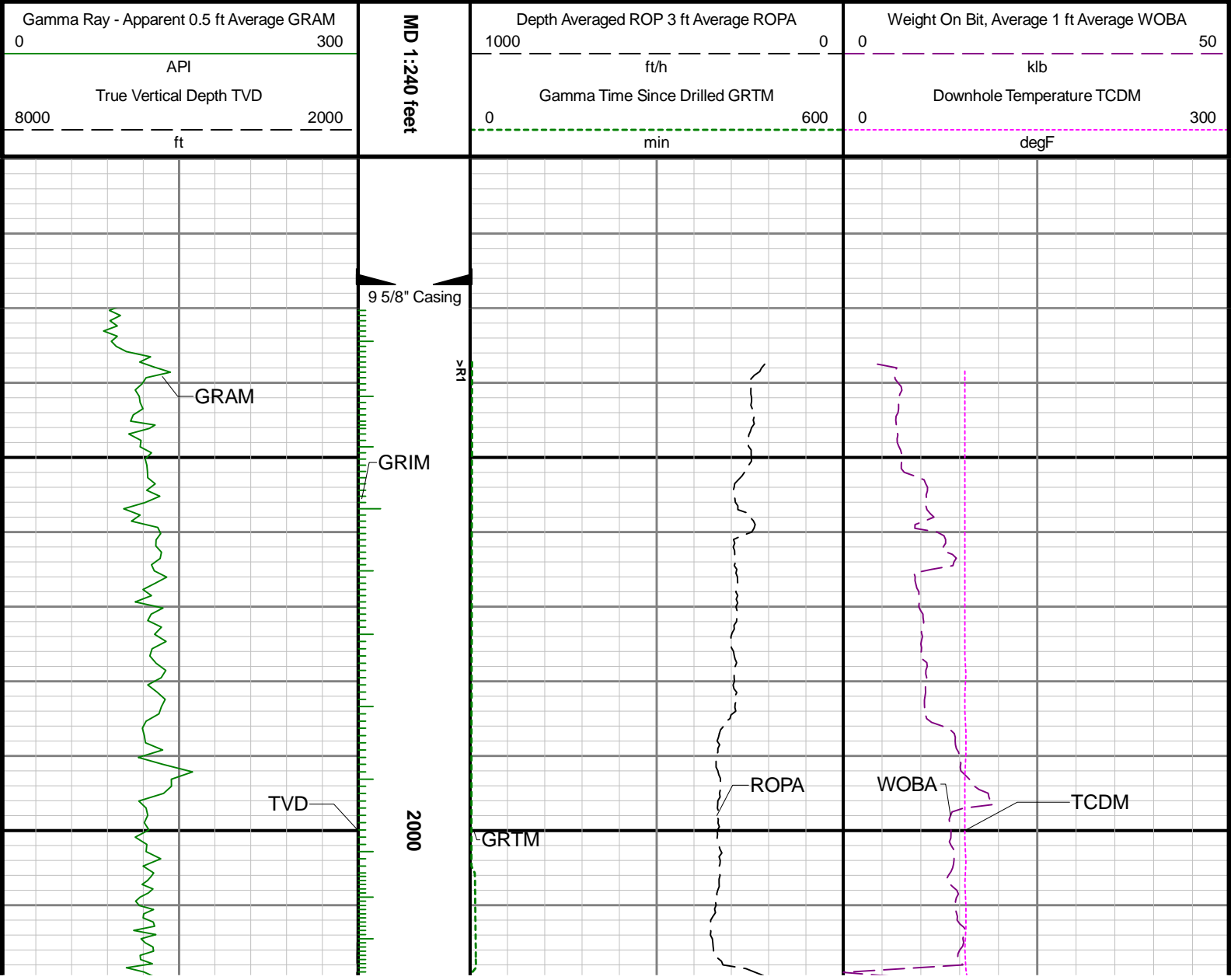

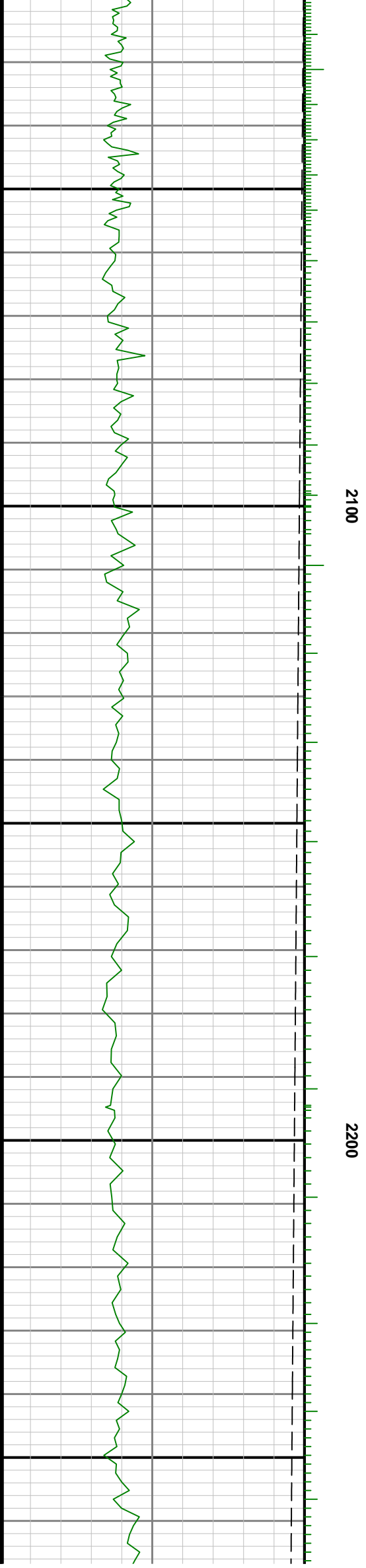
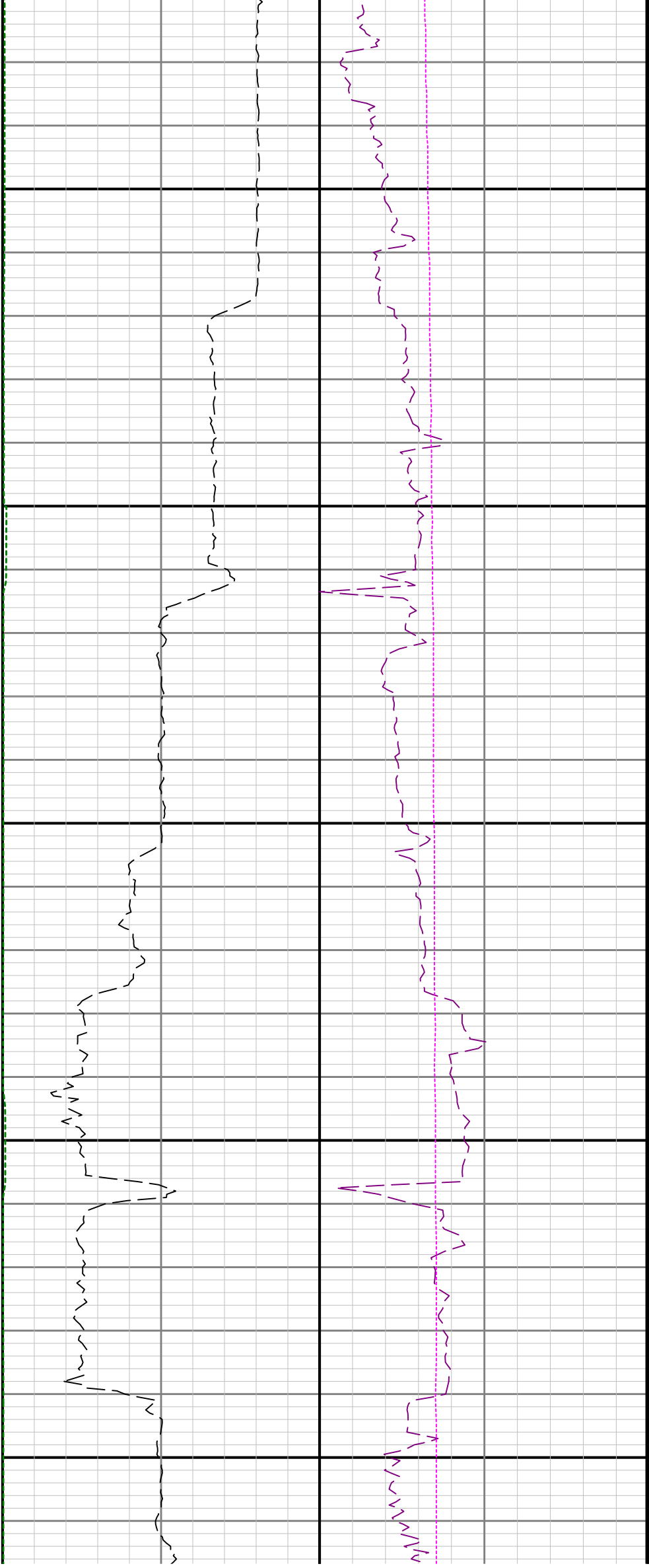

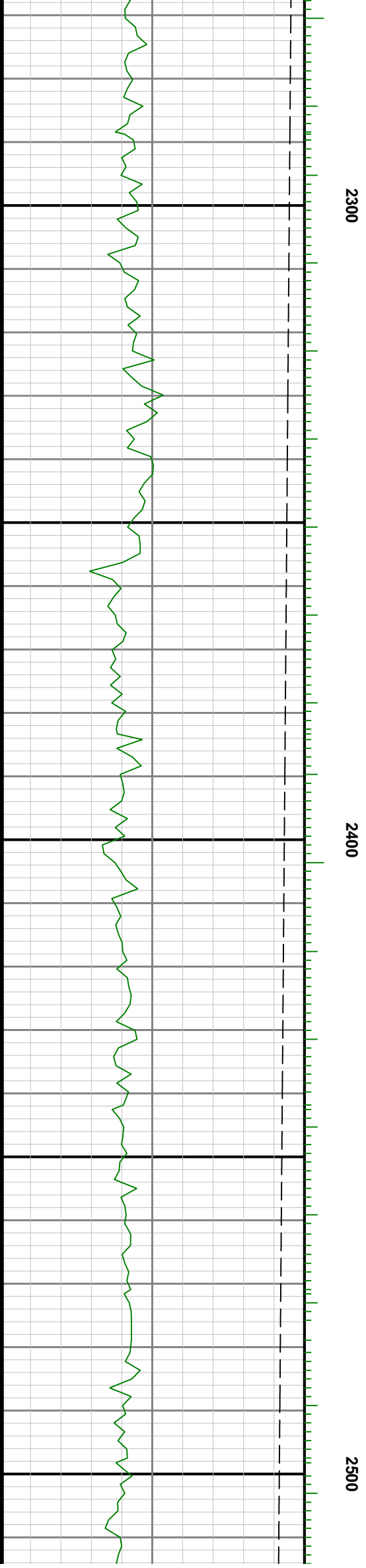

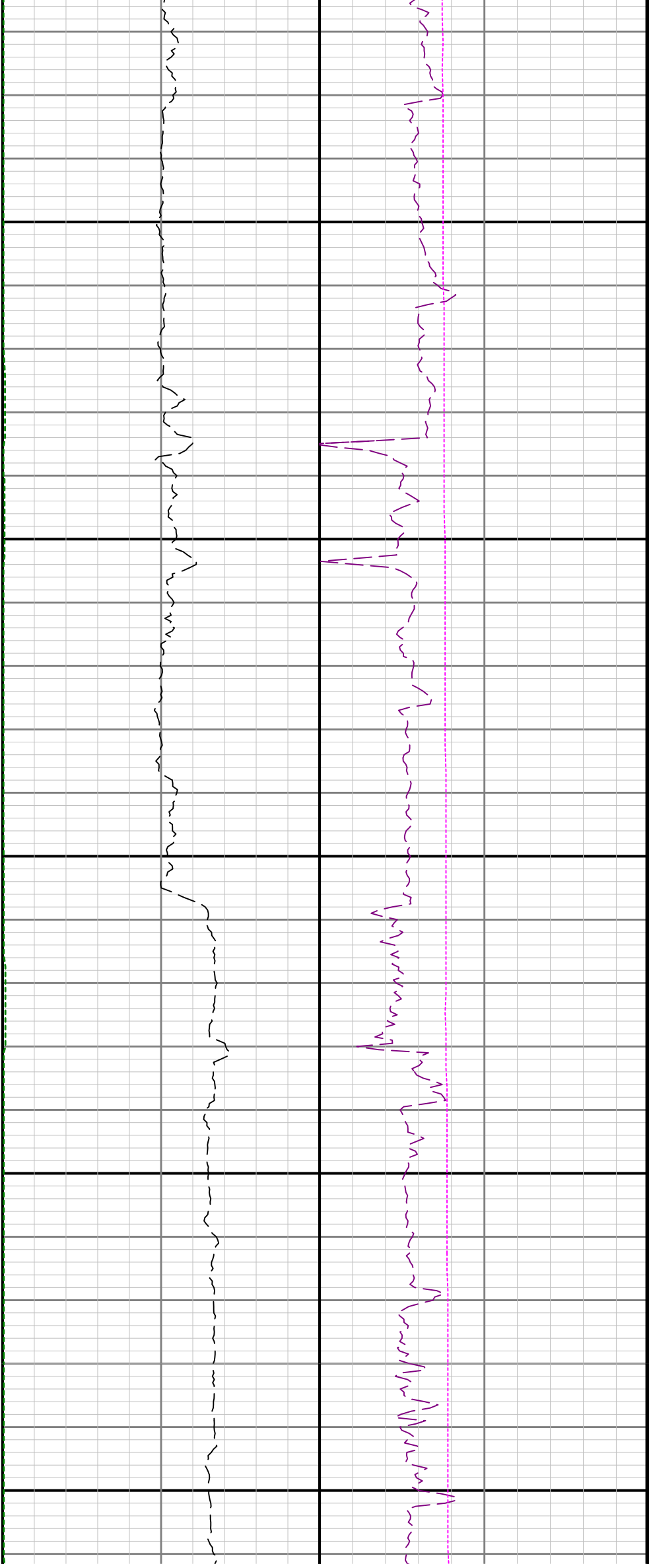

2600

2700

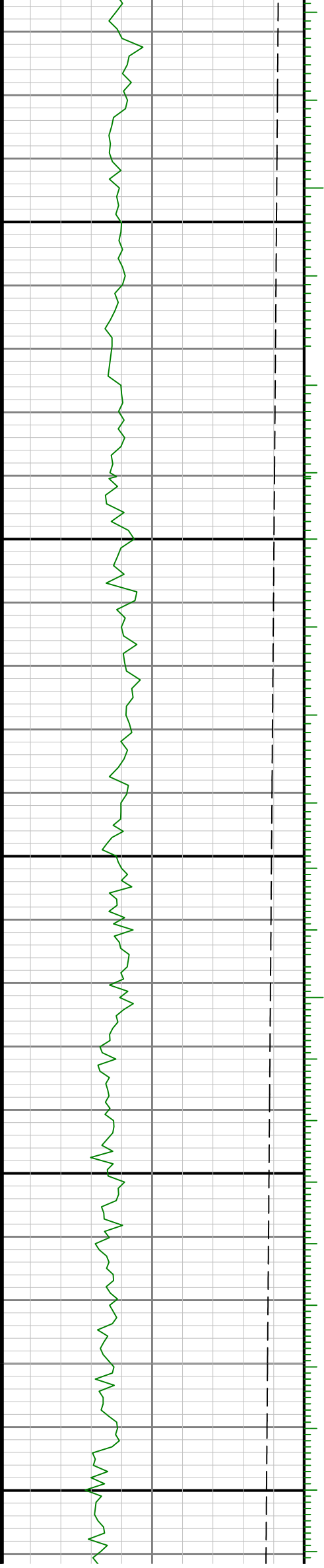

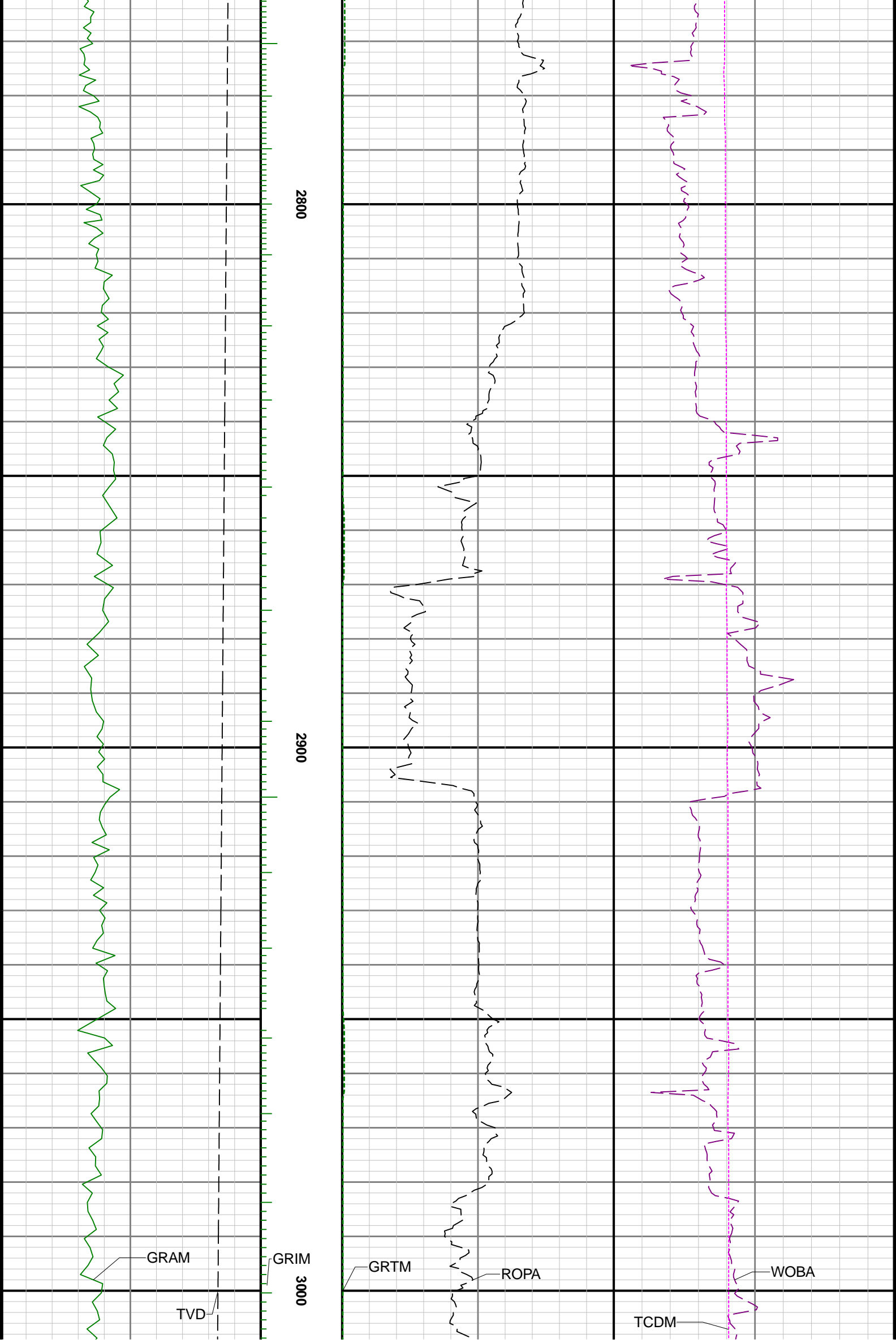

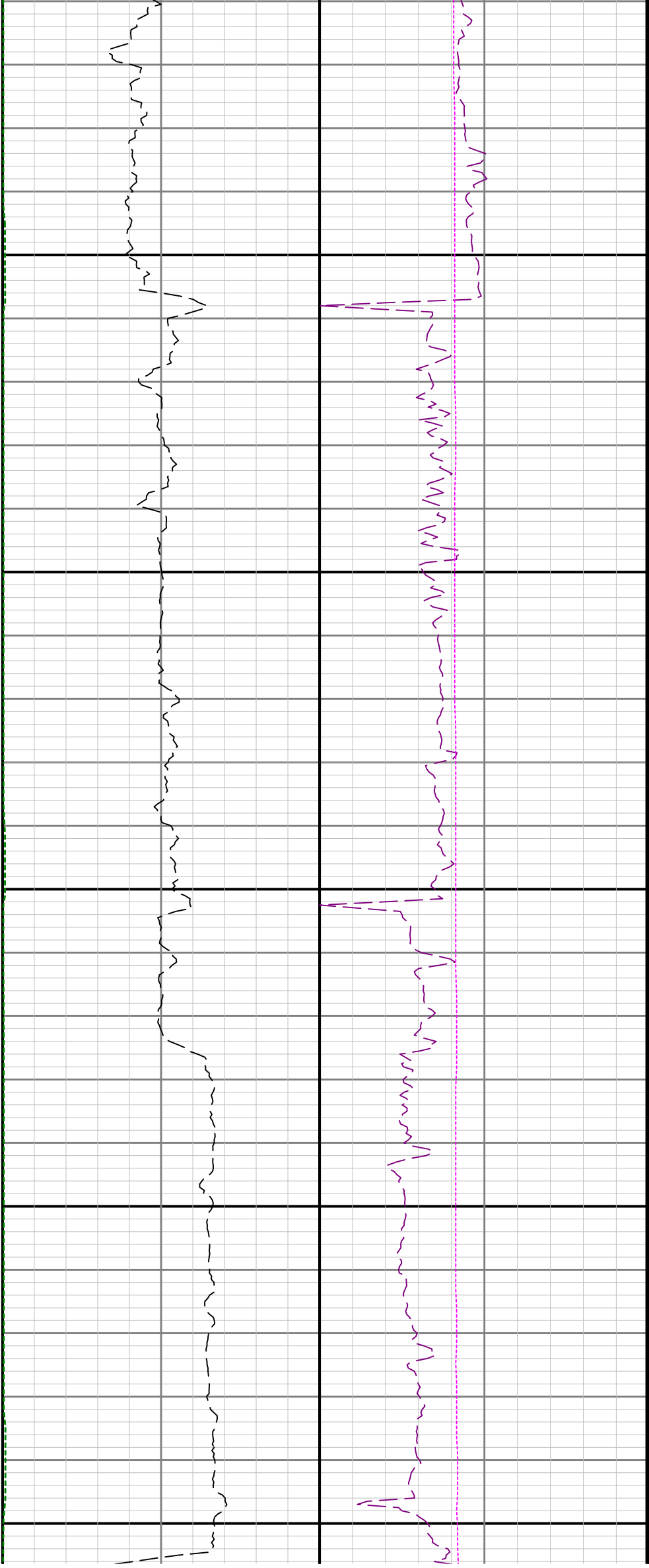

3100

3200

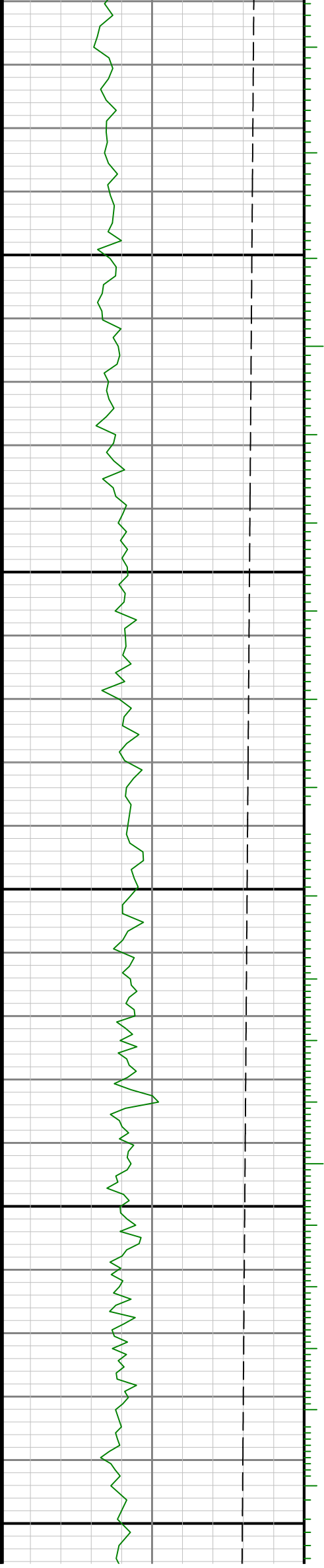

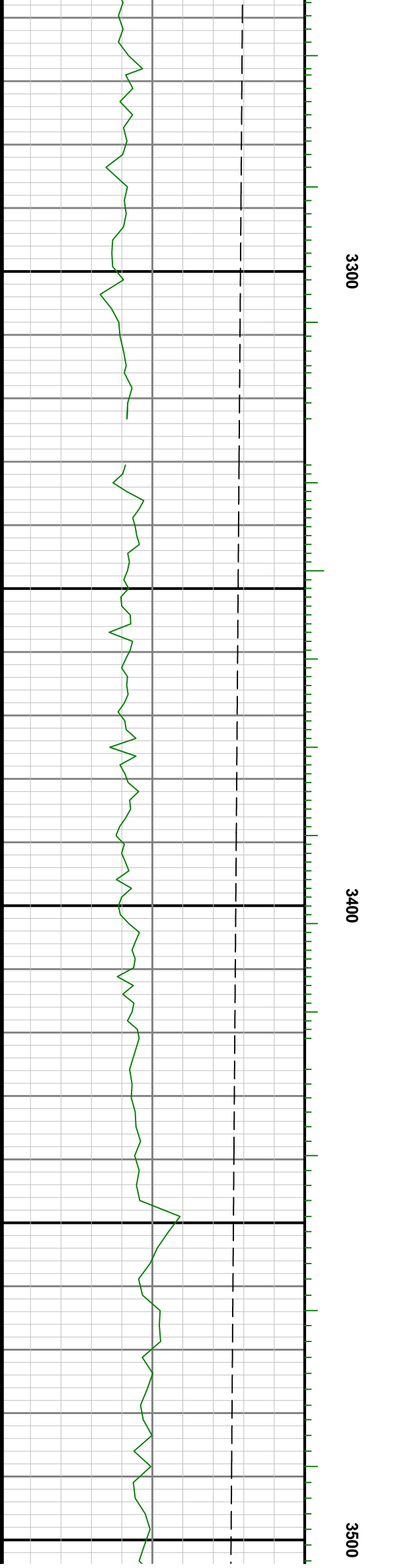
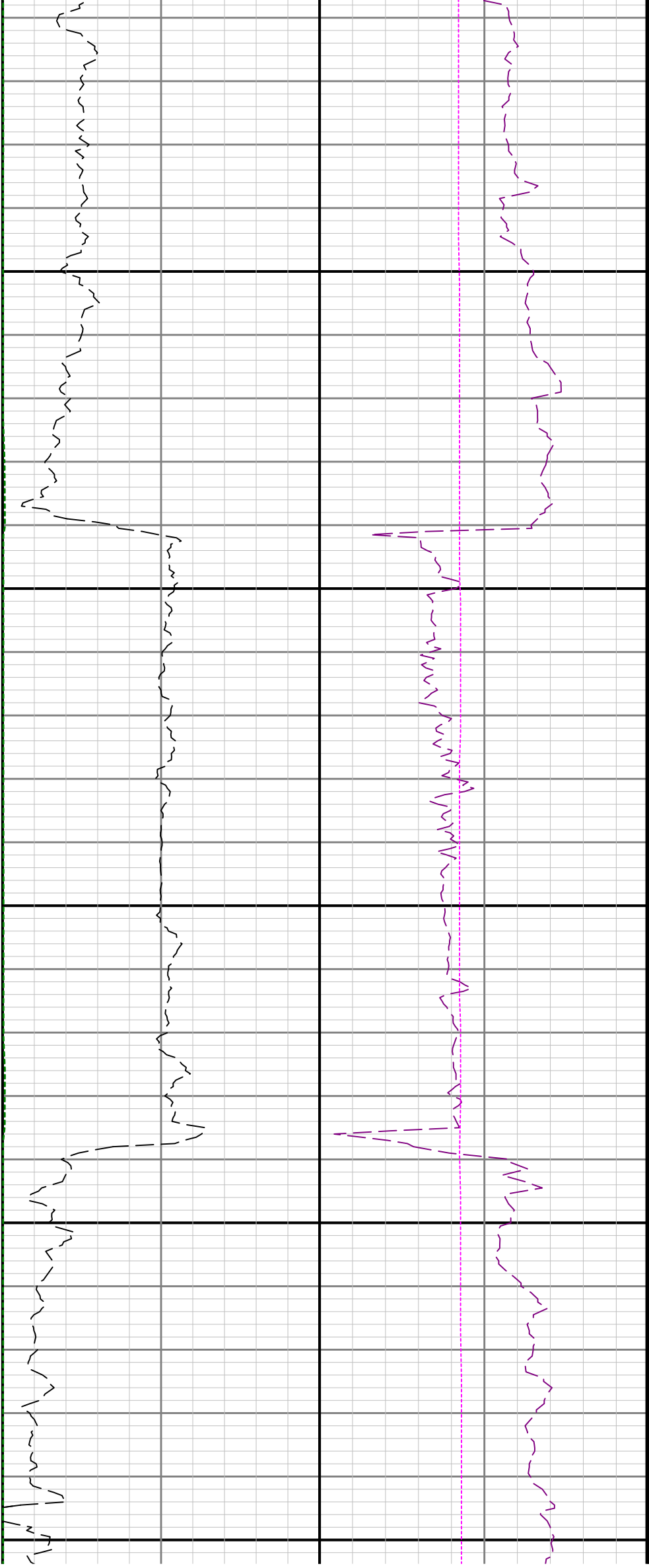

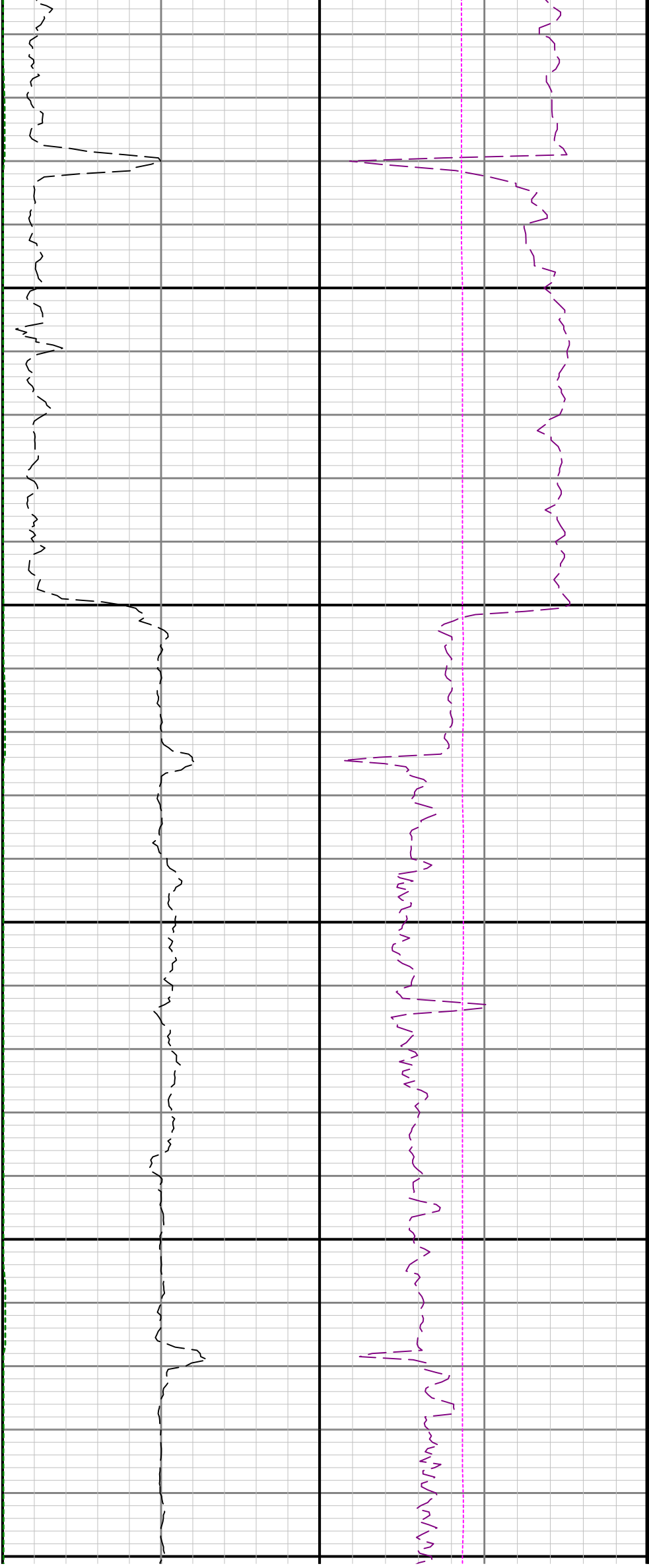

3600

3700

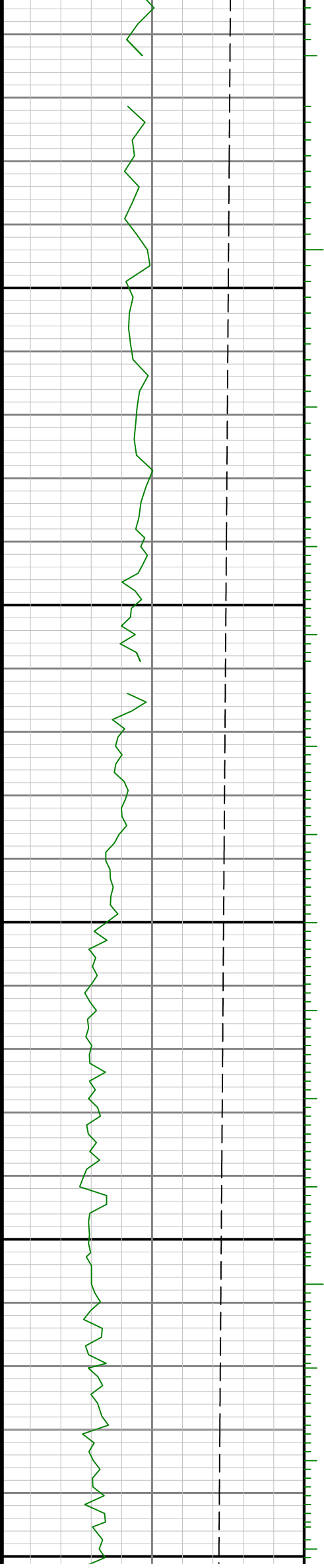

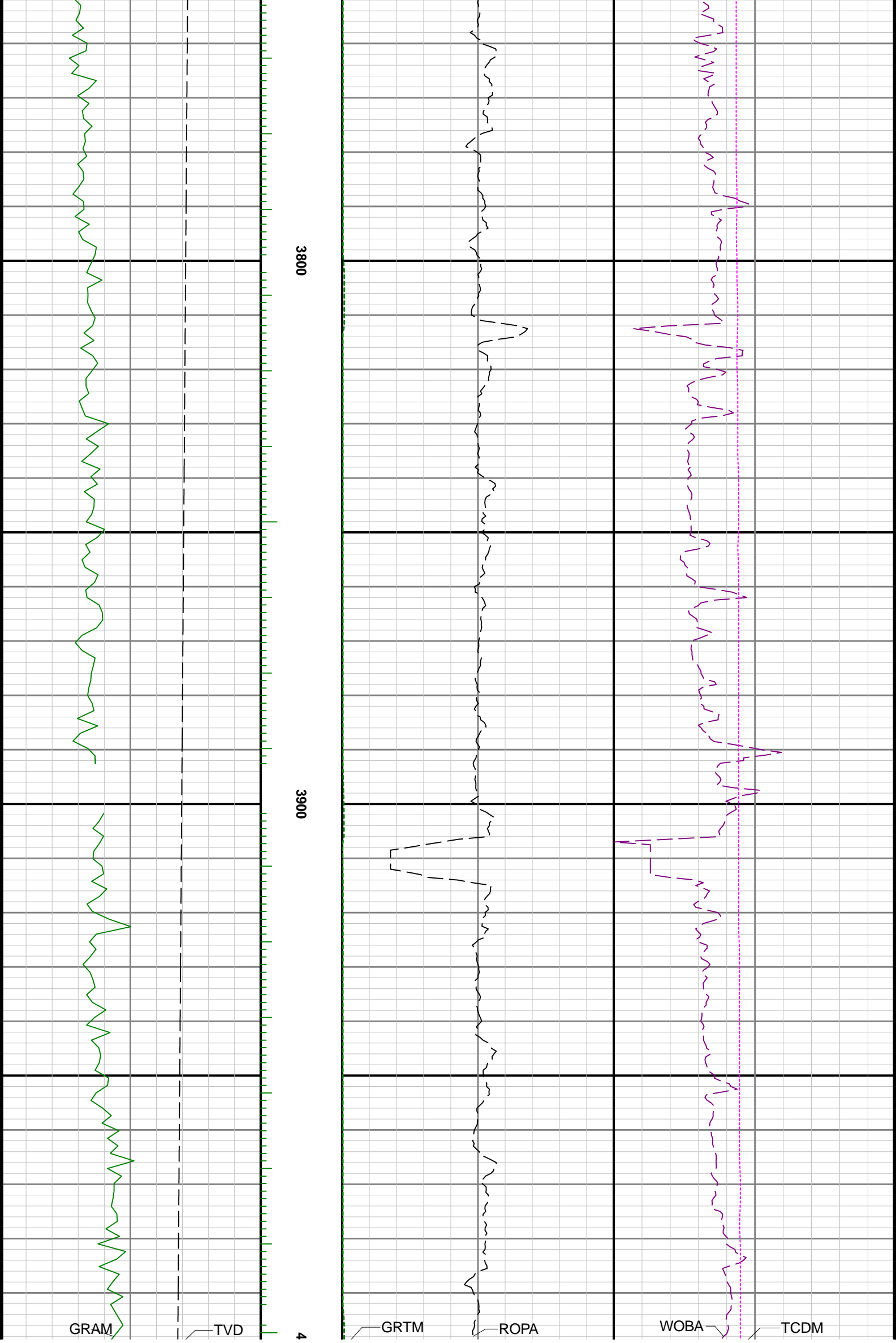

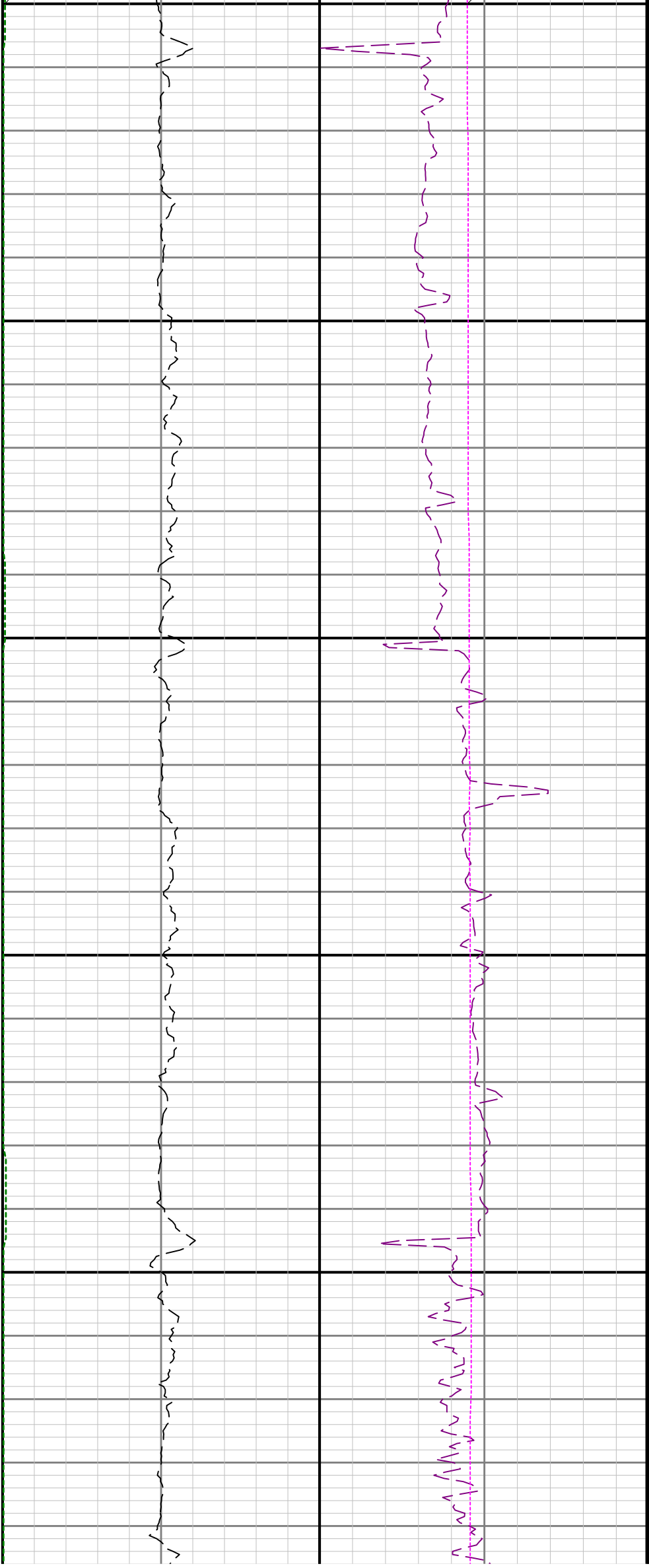

4100

4200

GRIM

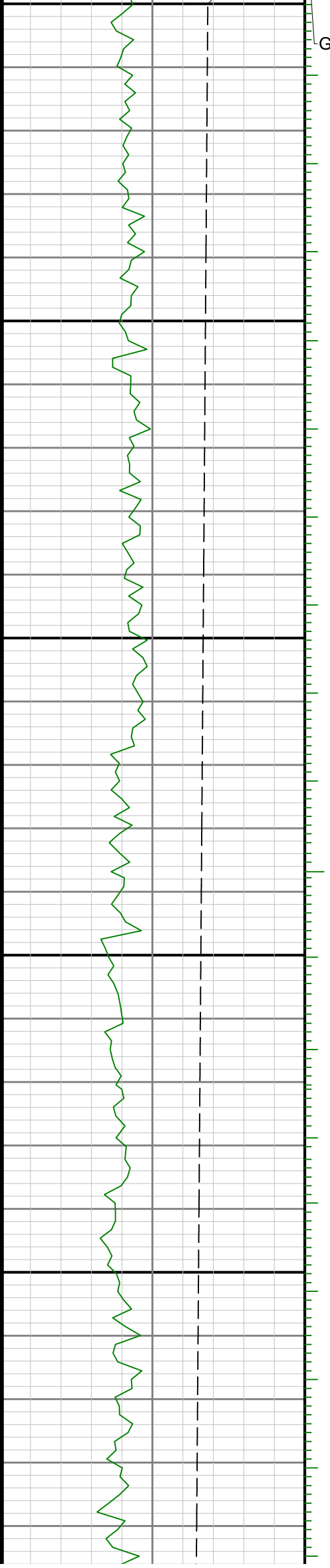

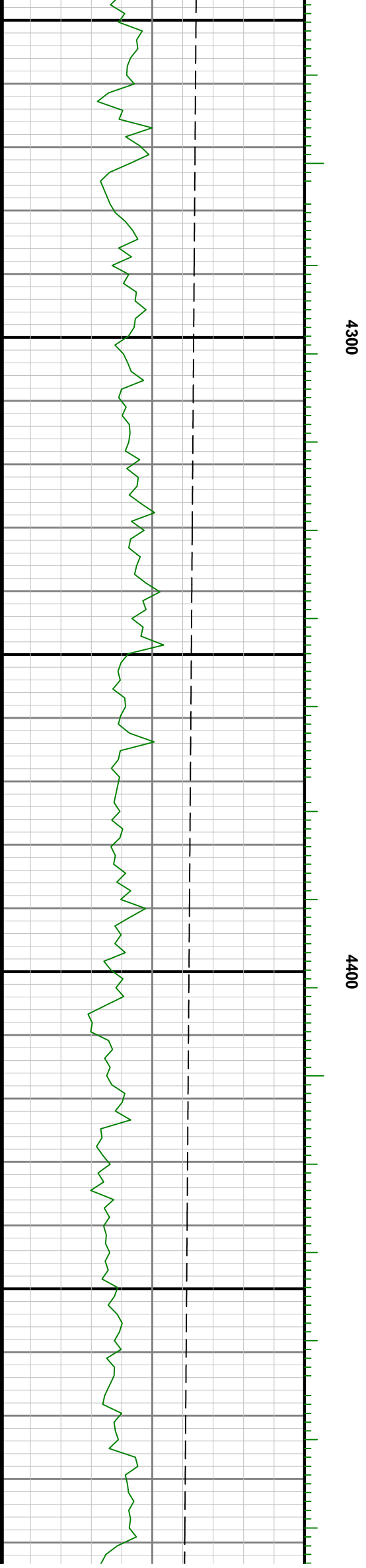

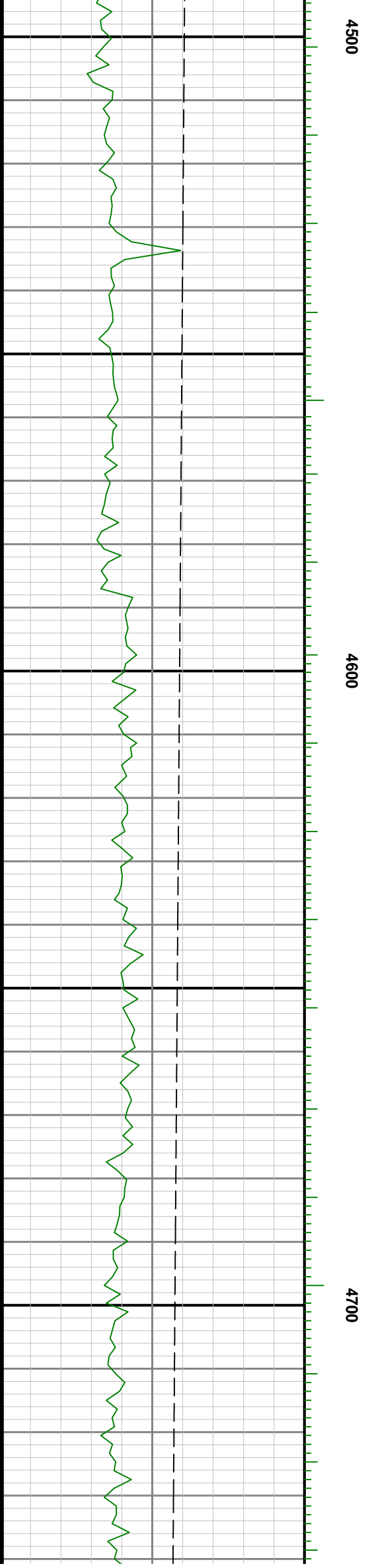
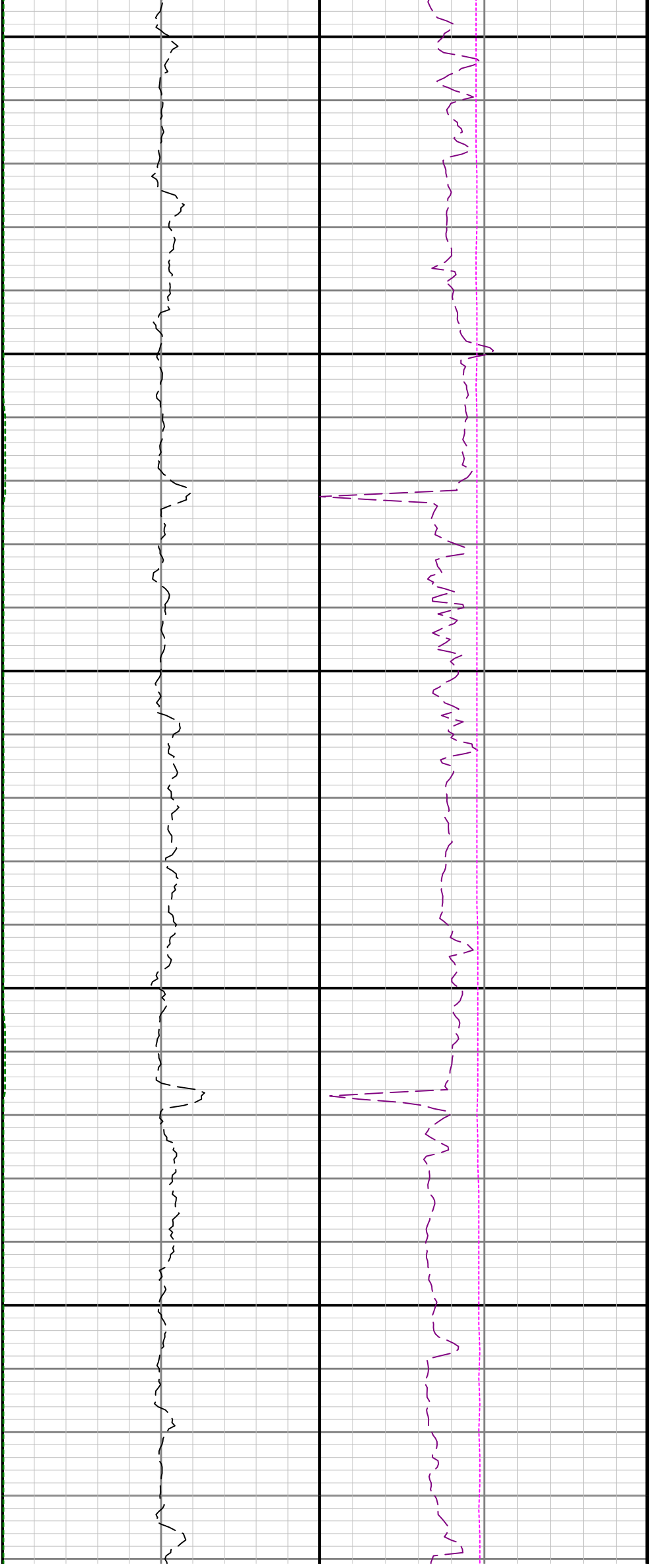

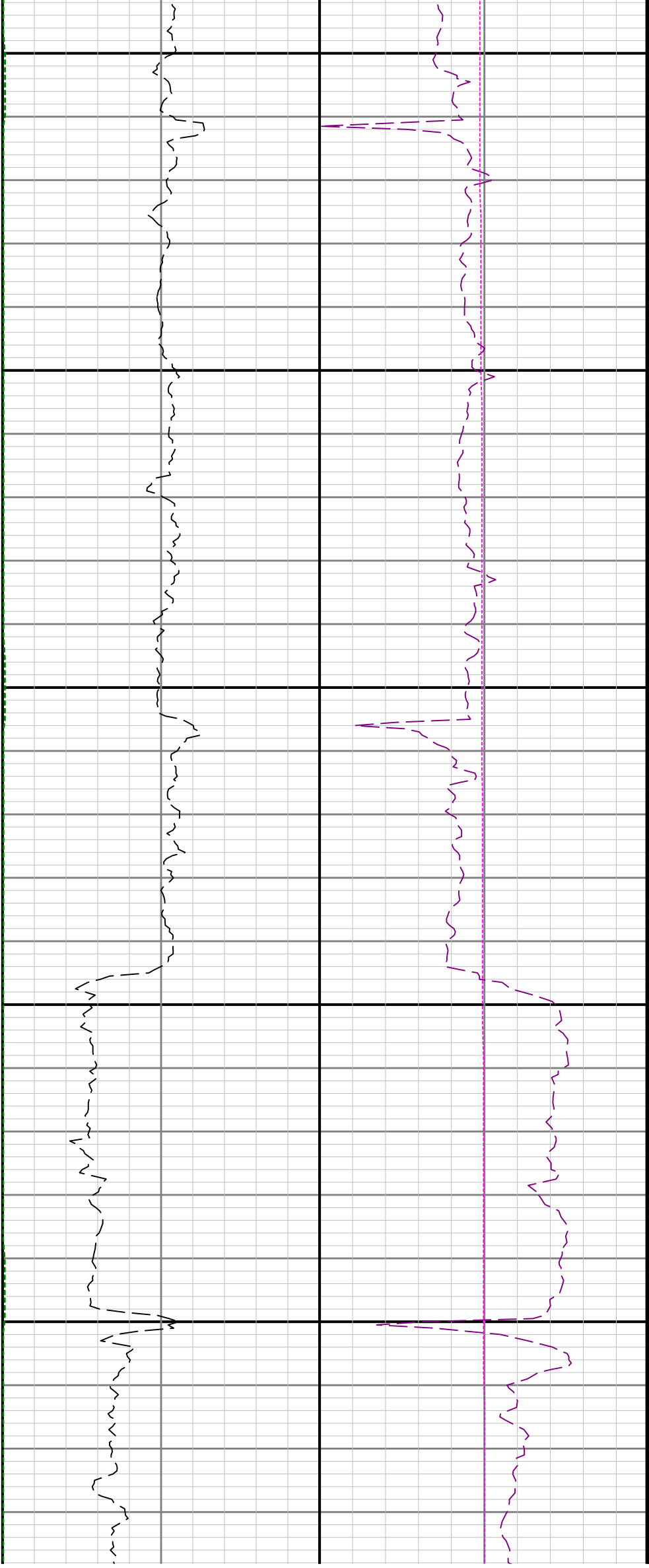

4800

4900

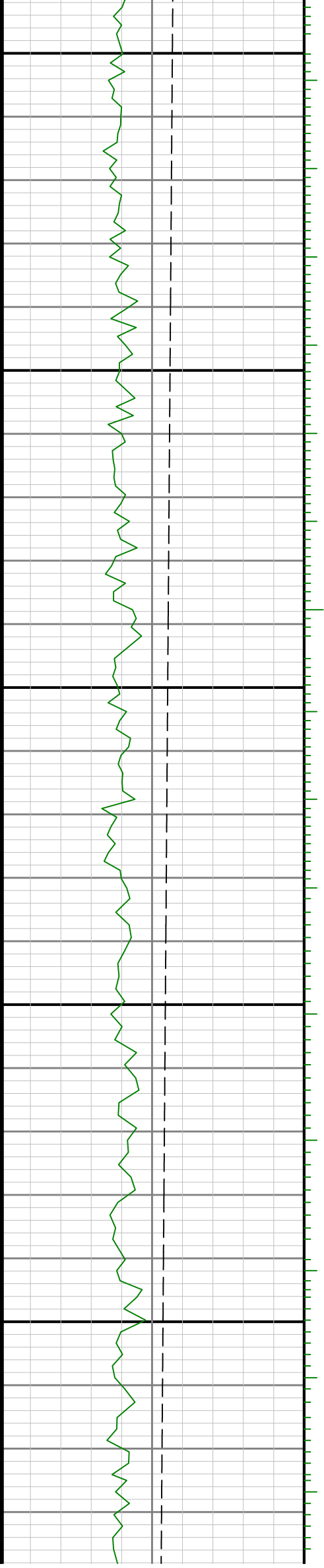

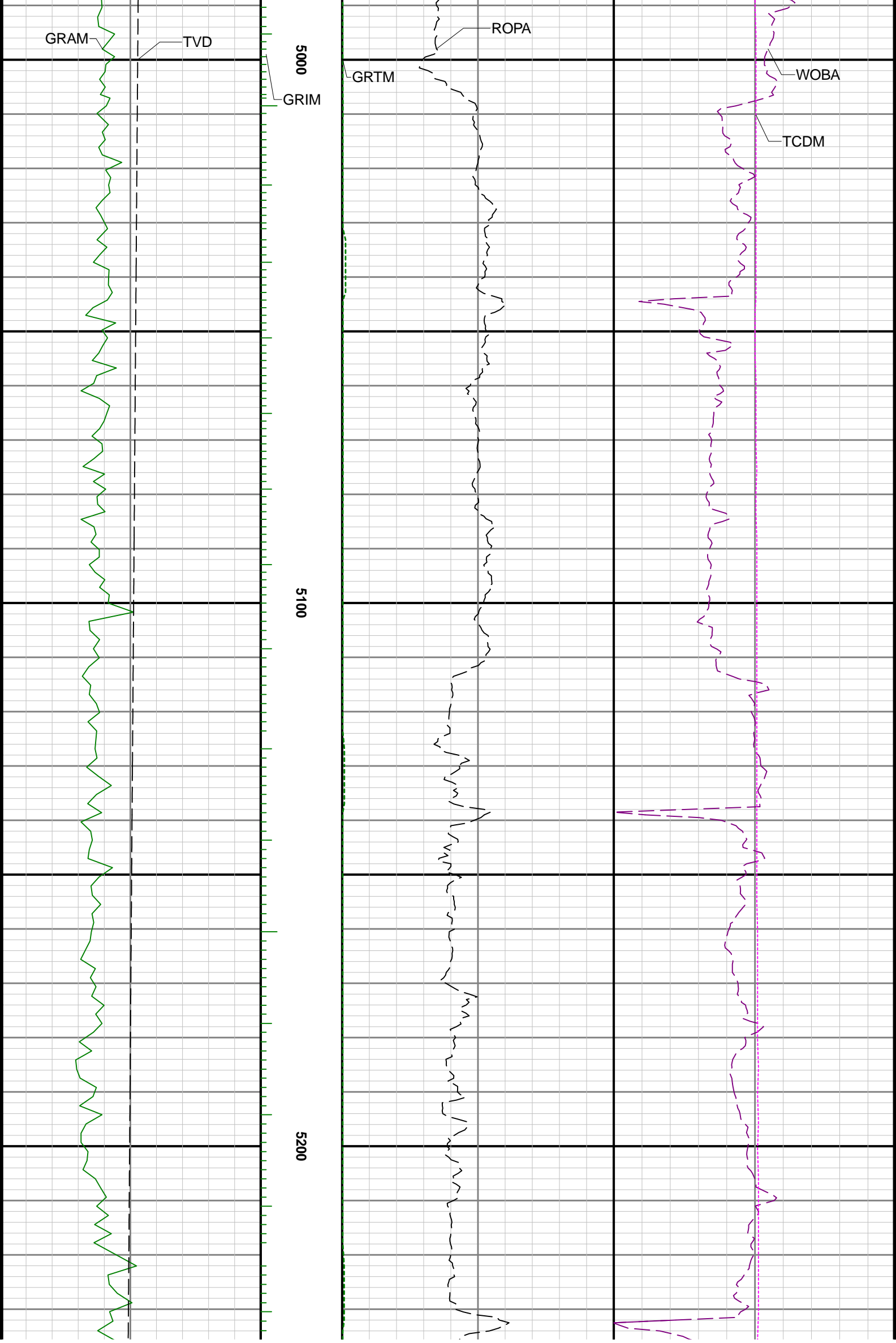

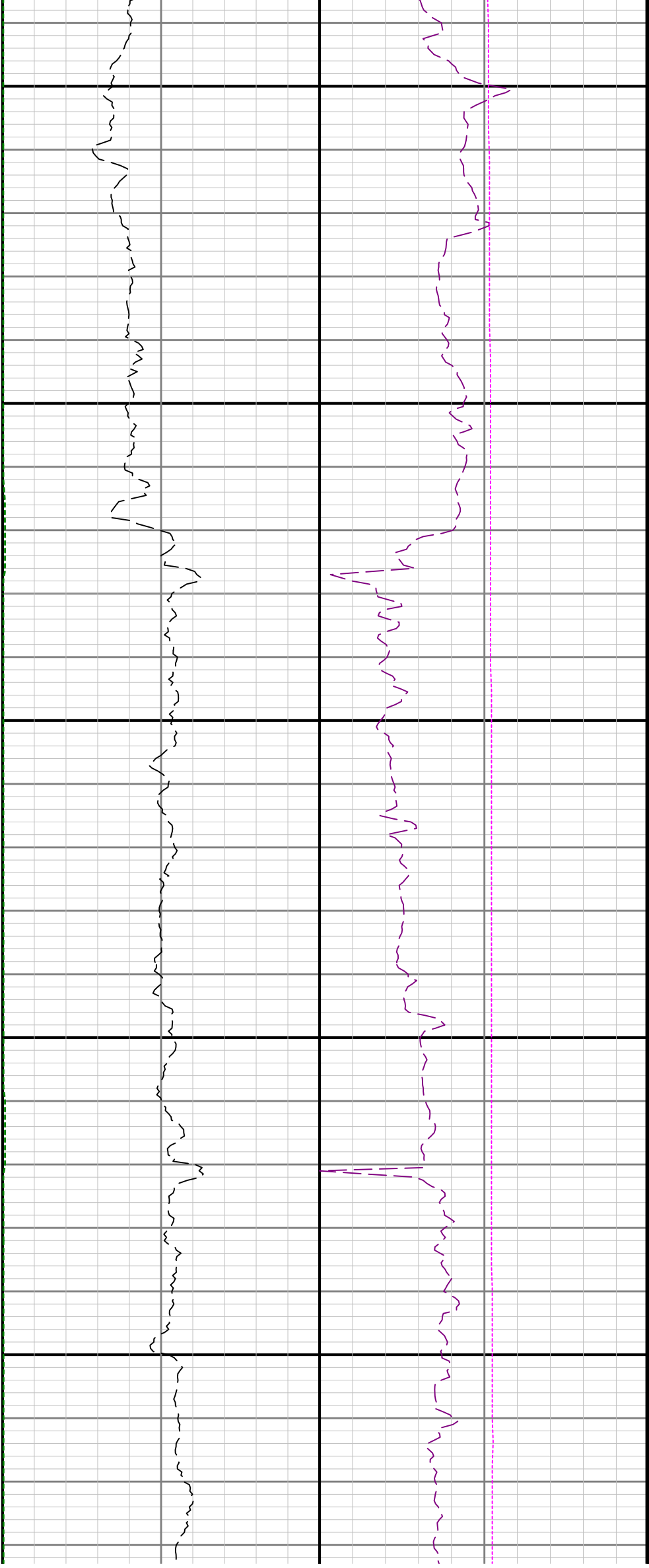

5300

5400

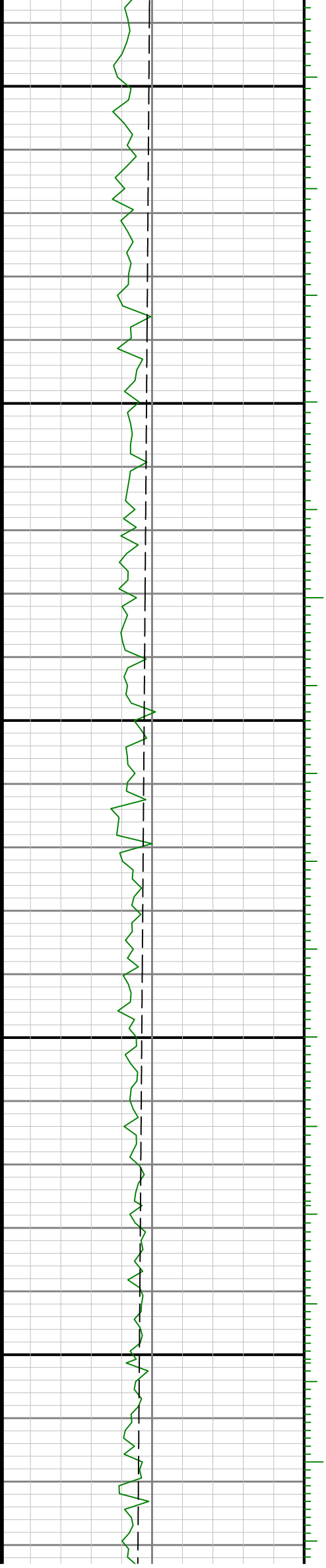

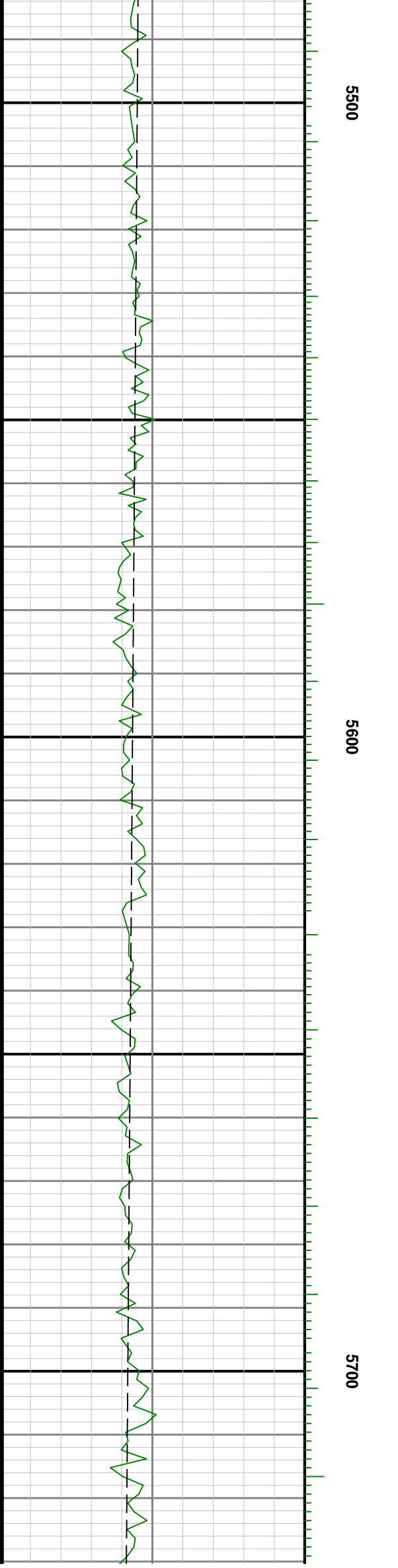
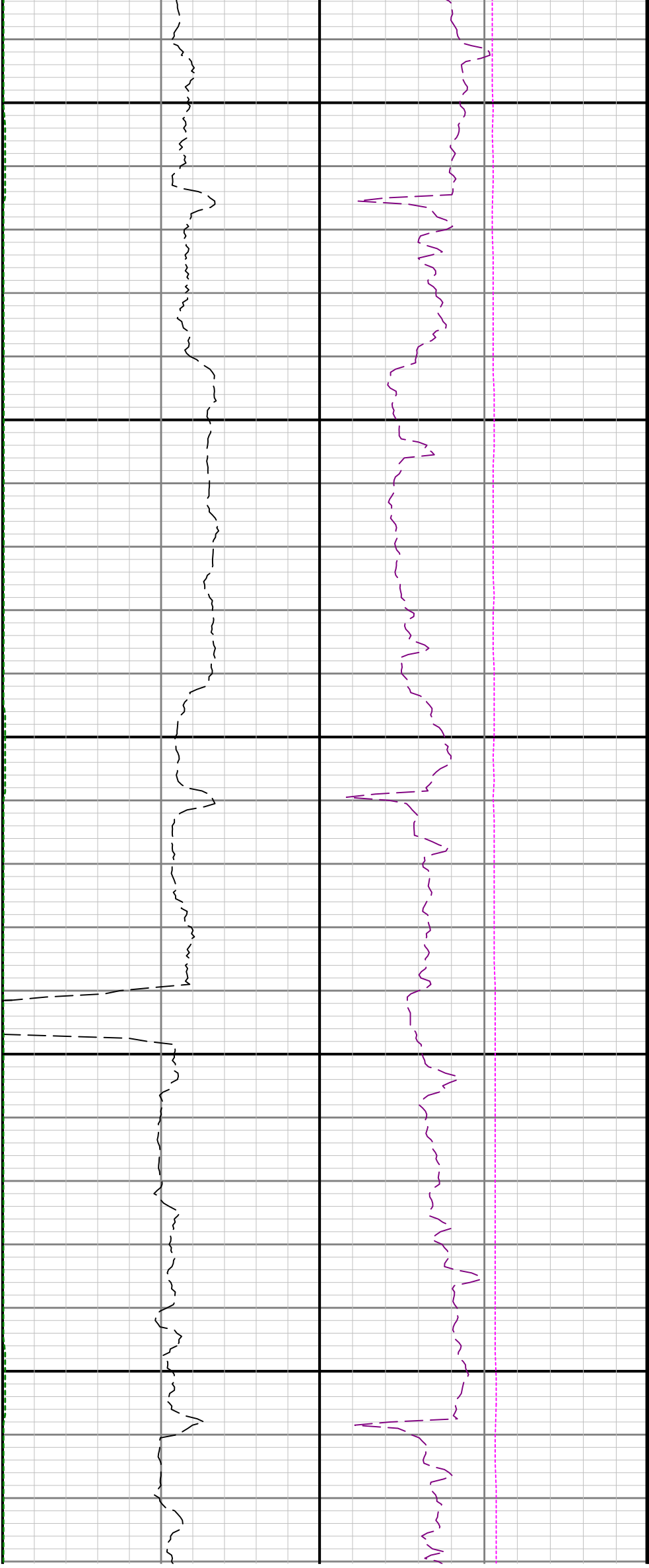

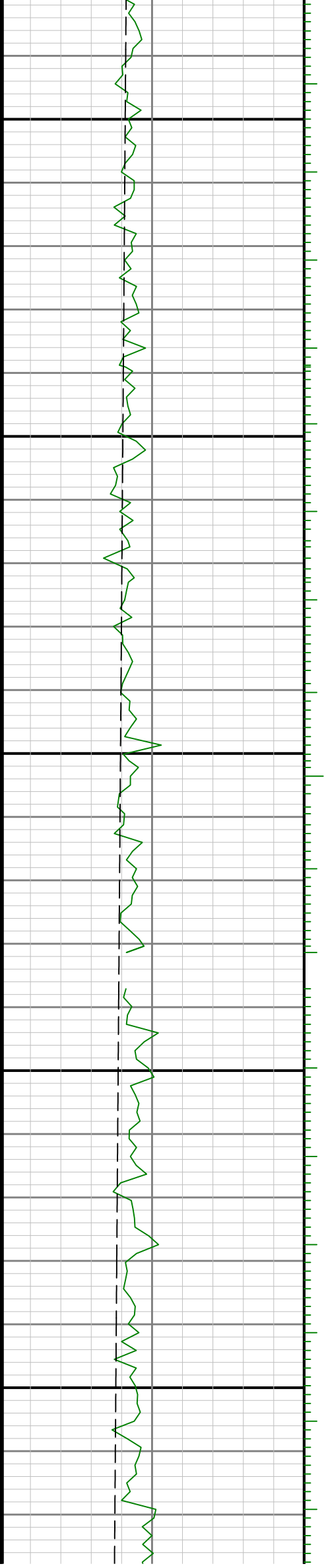
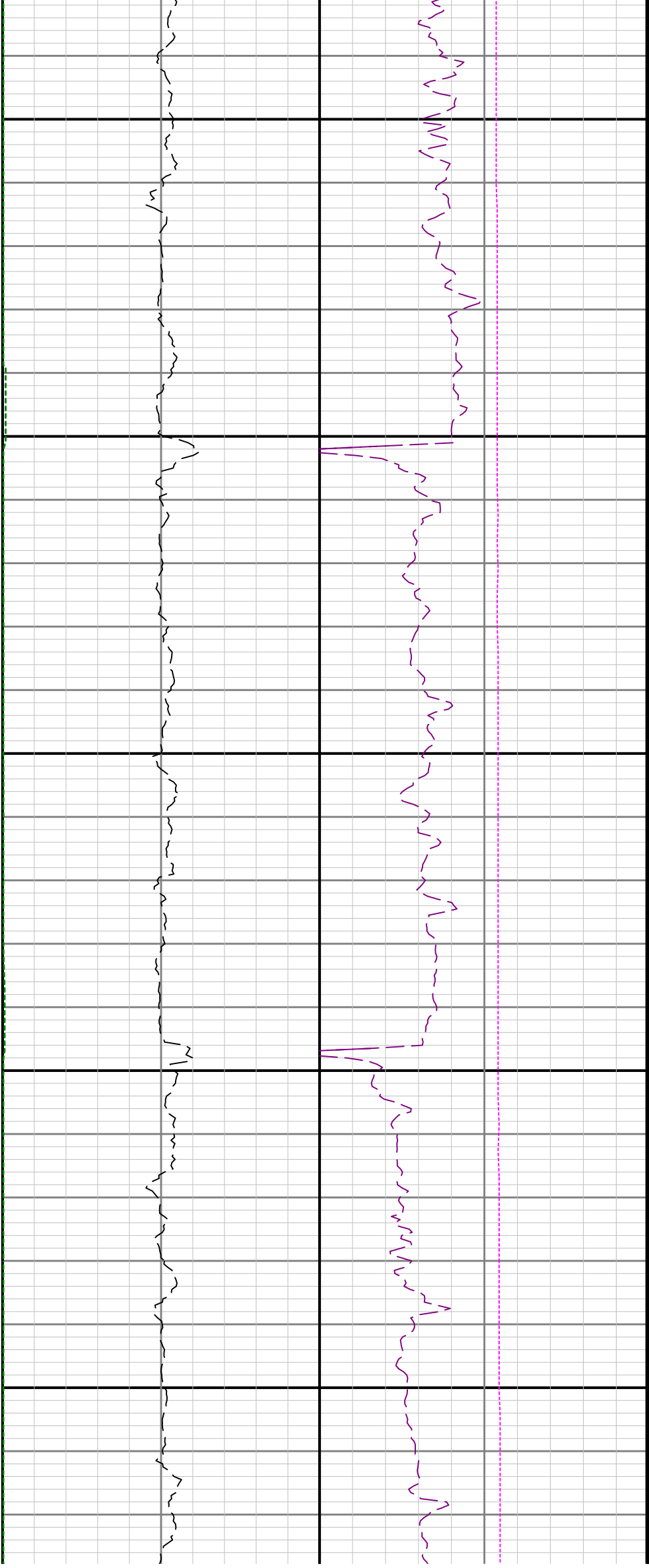

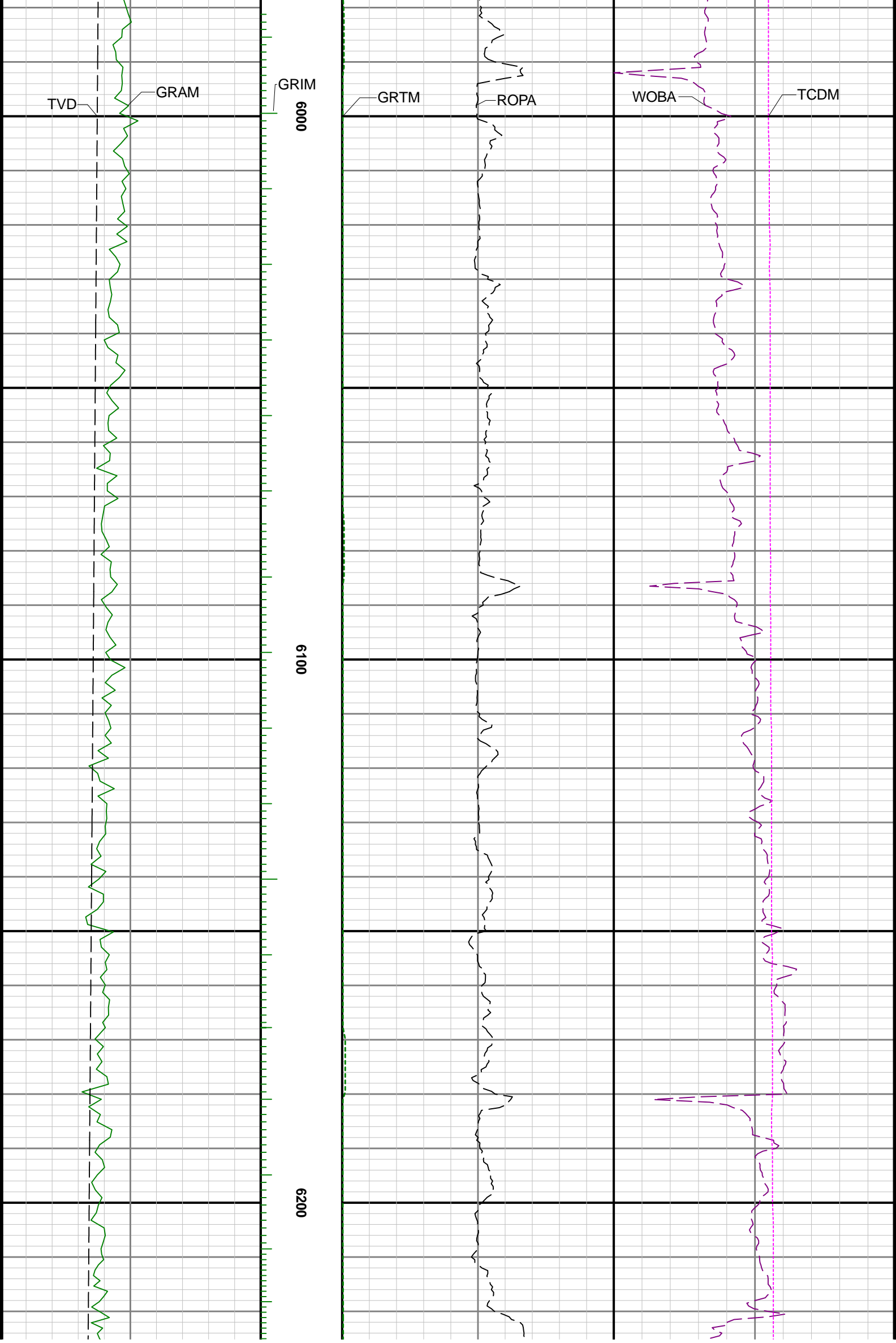

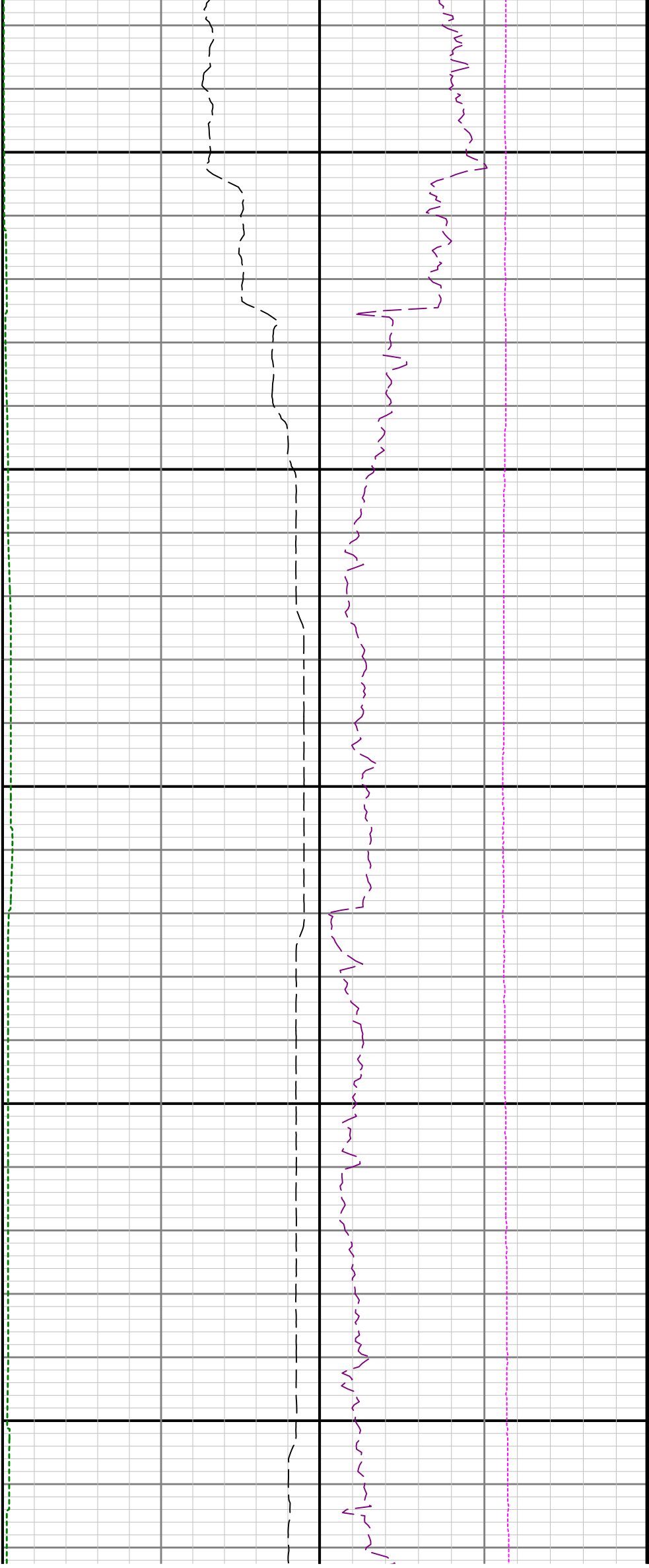

6300

6400

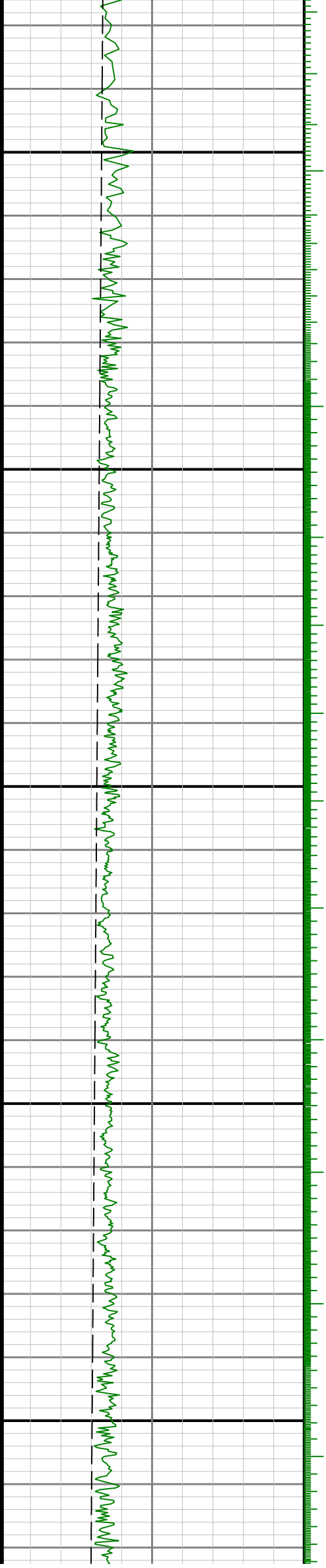

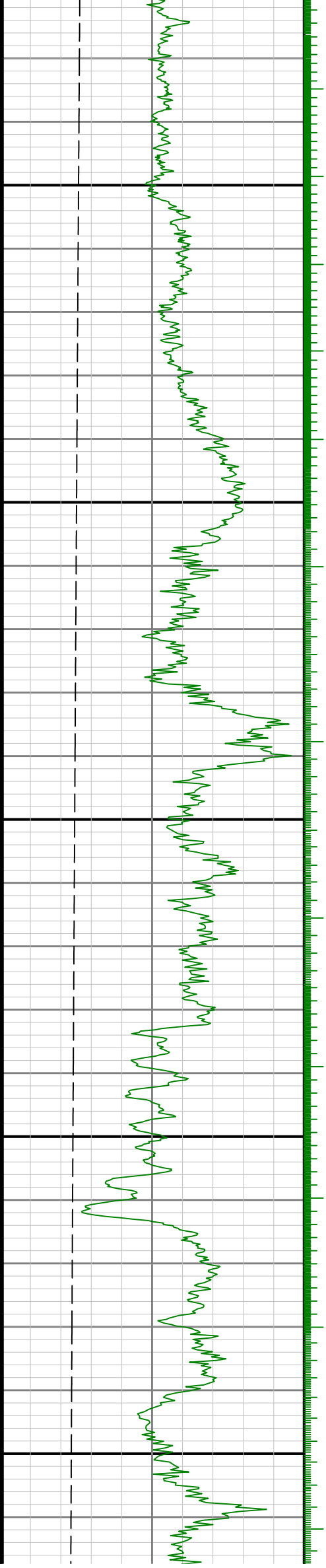

0089

0069

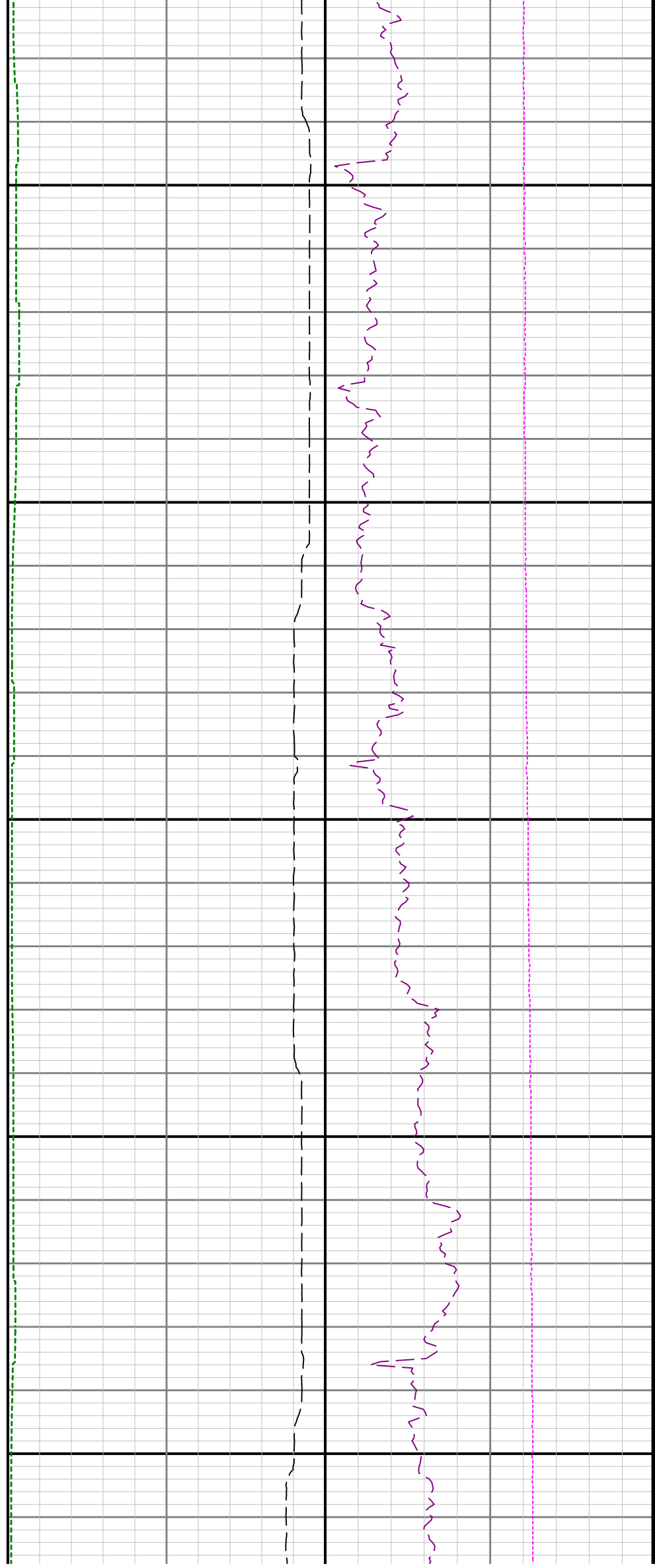

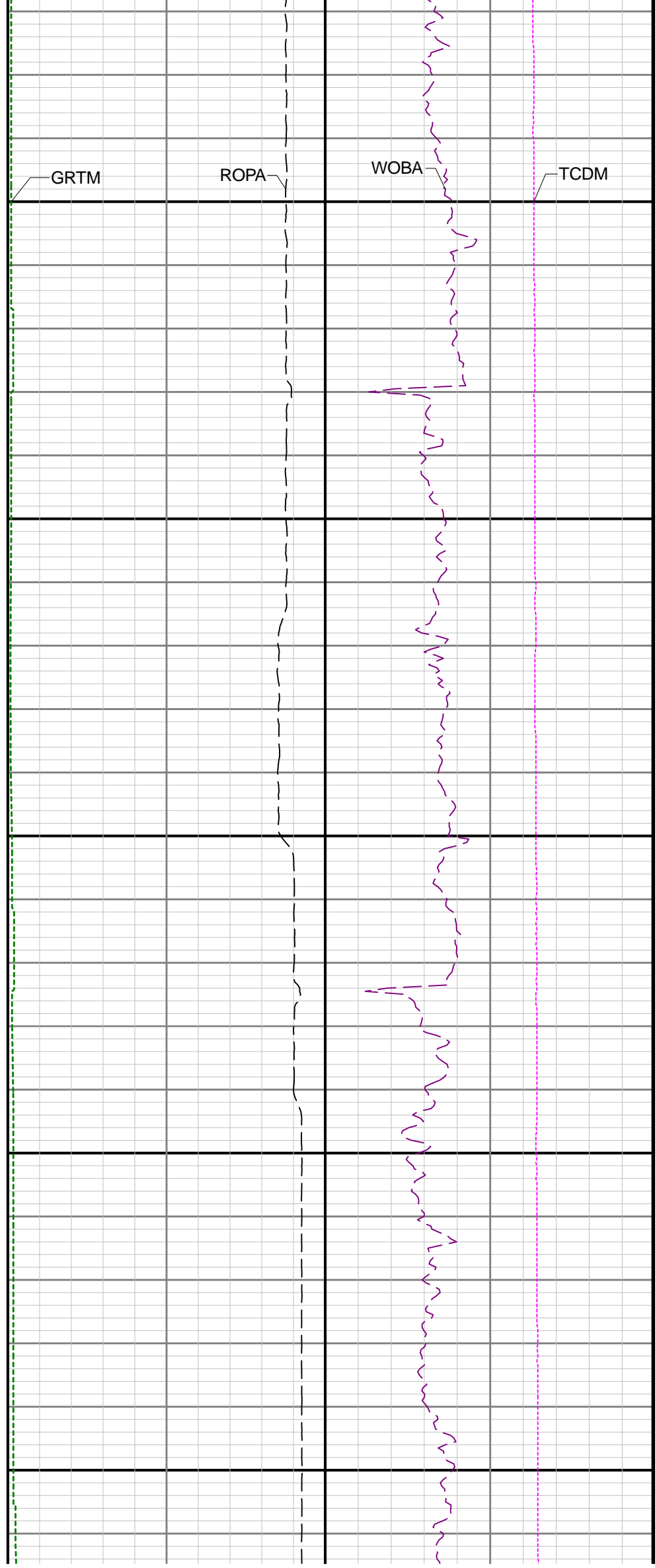
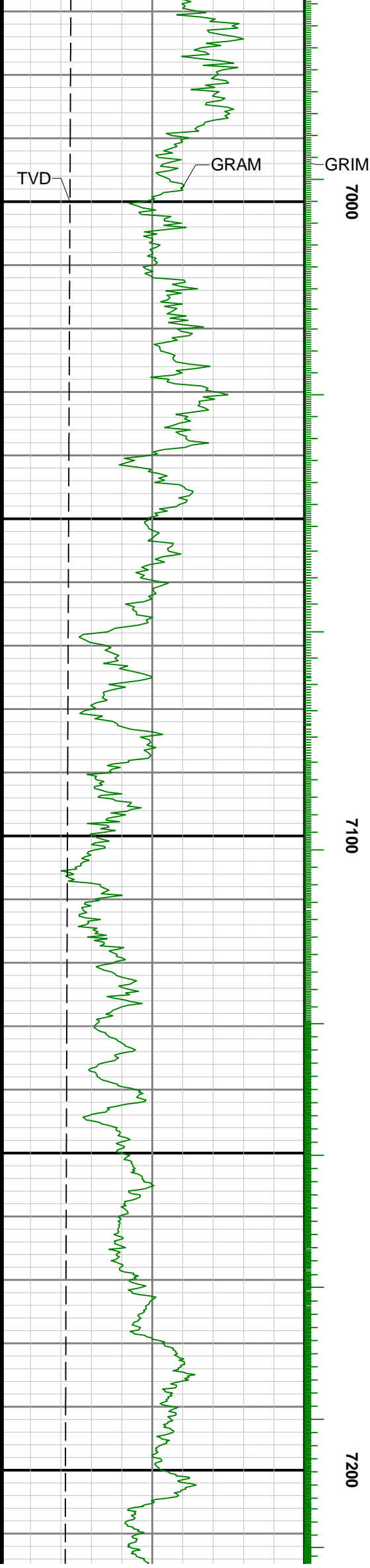

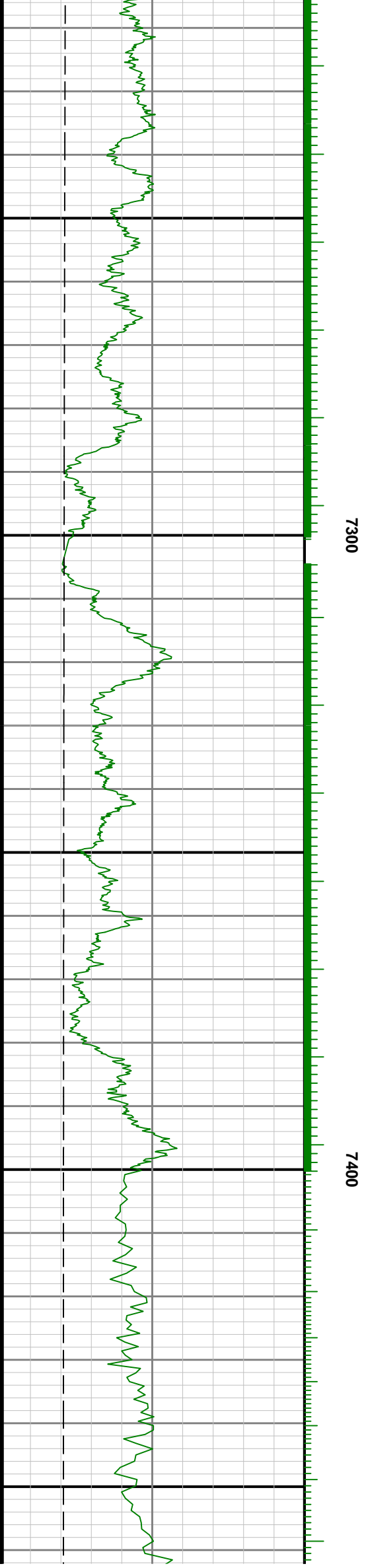
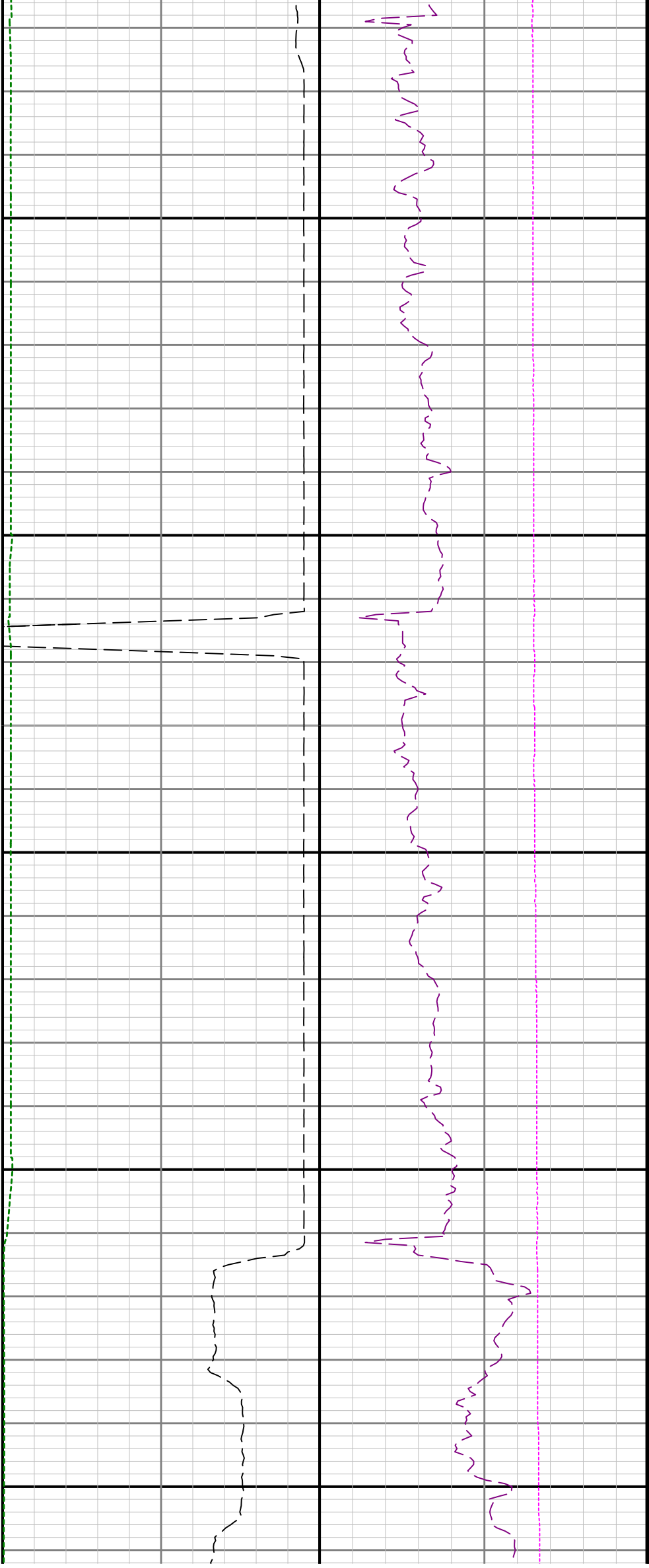

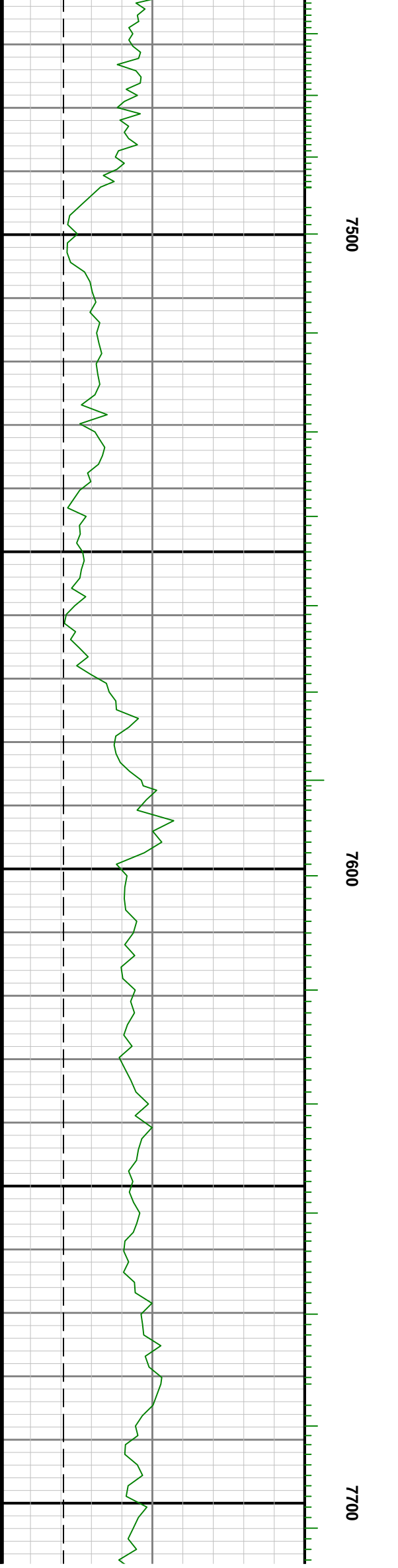
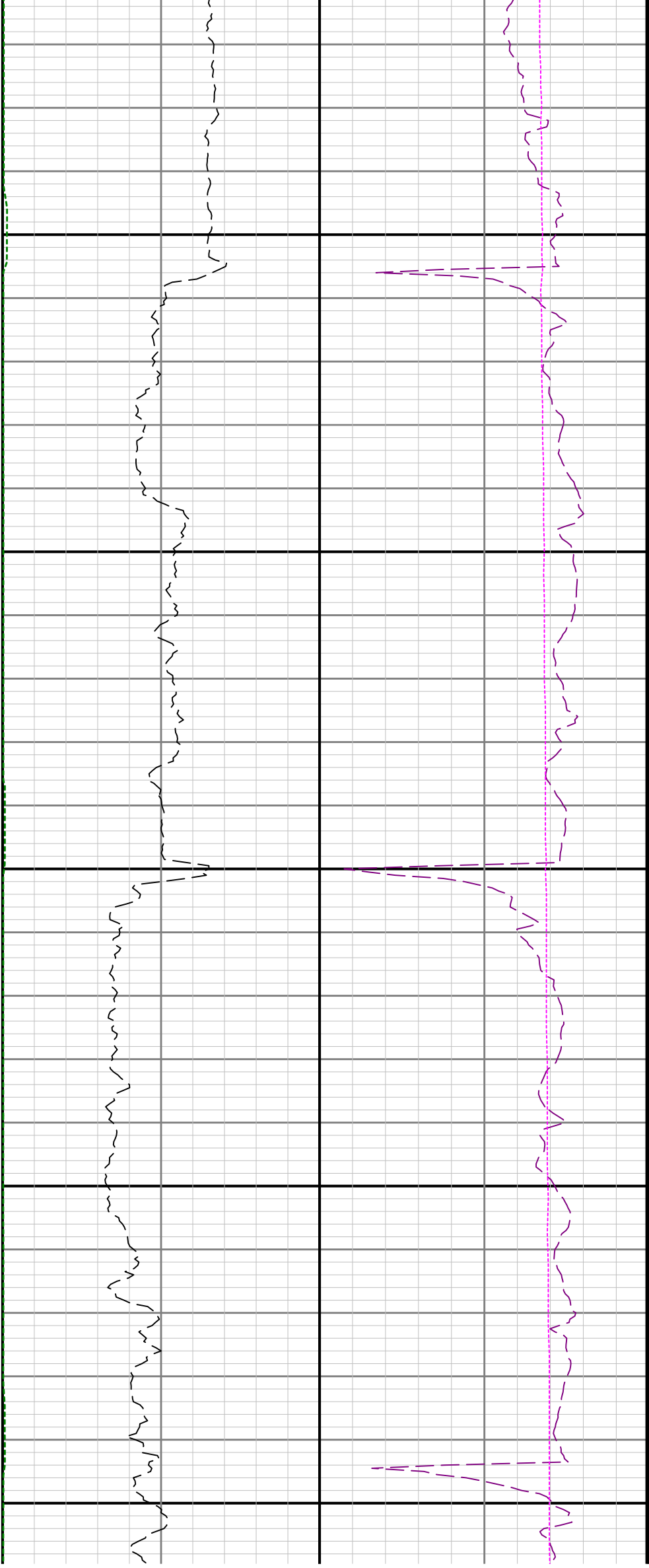

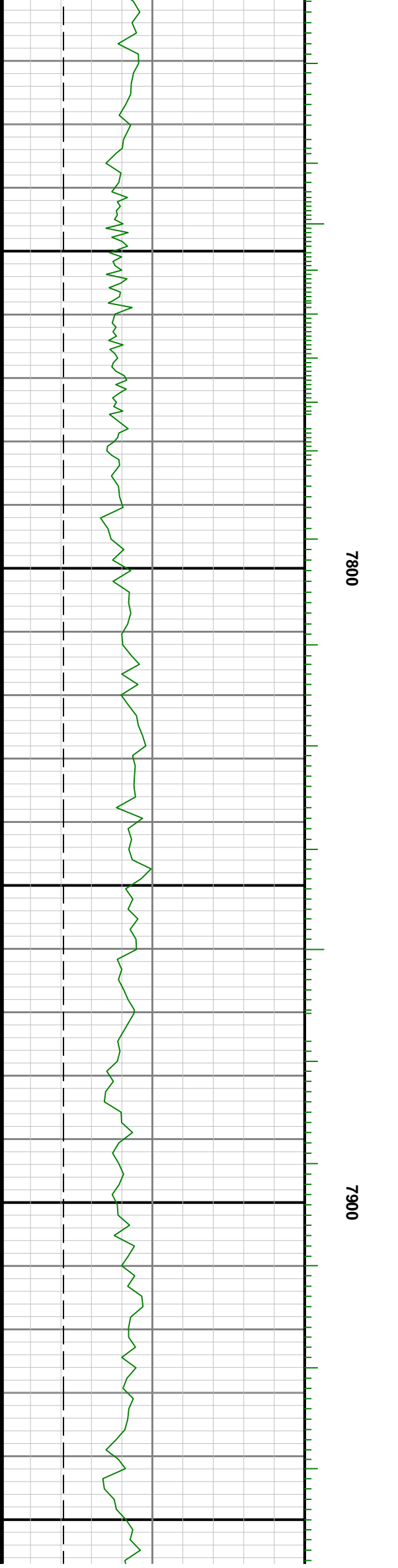
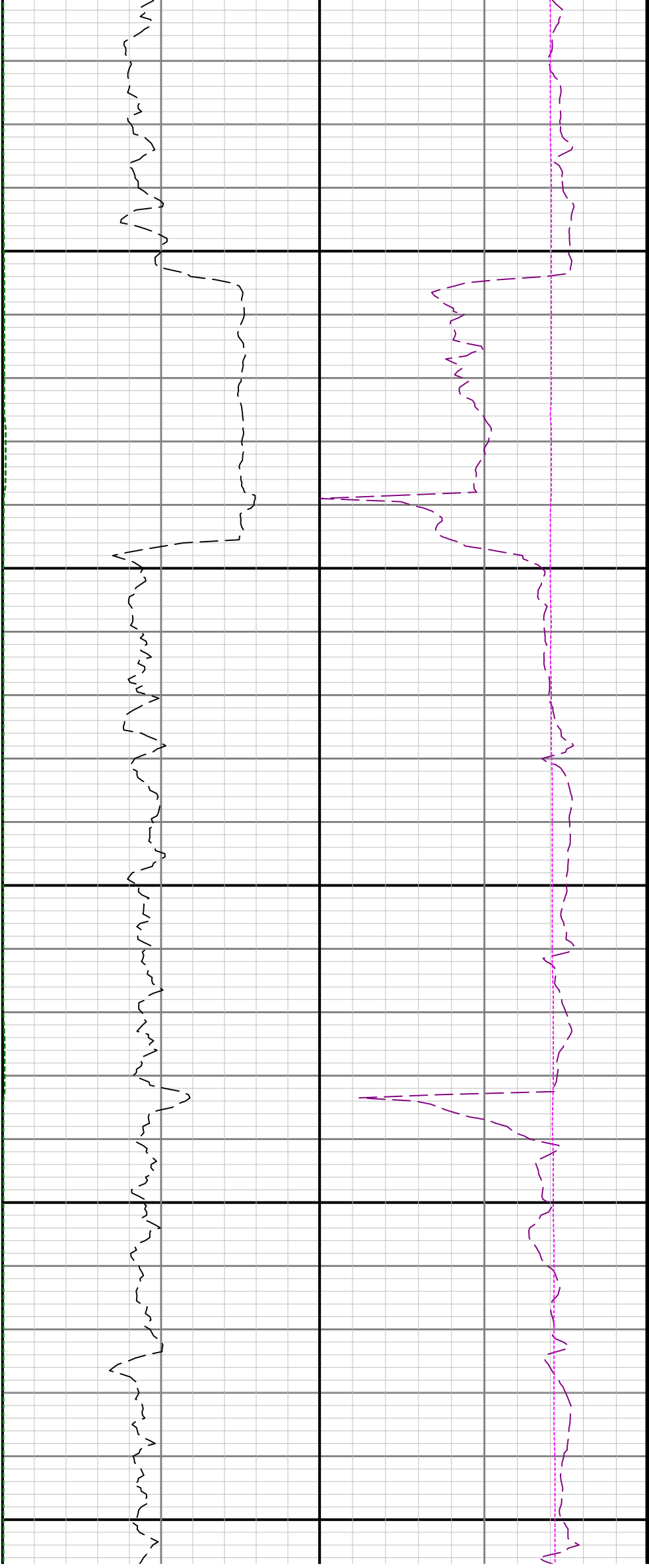

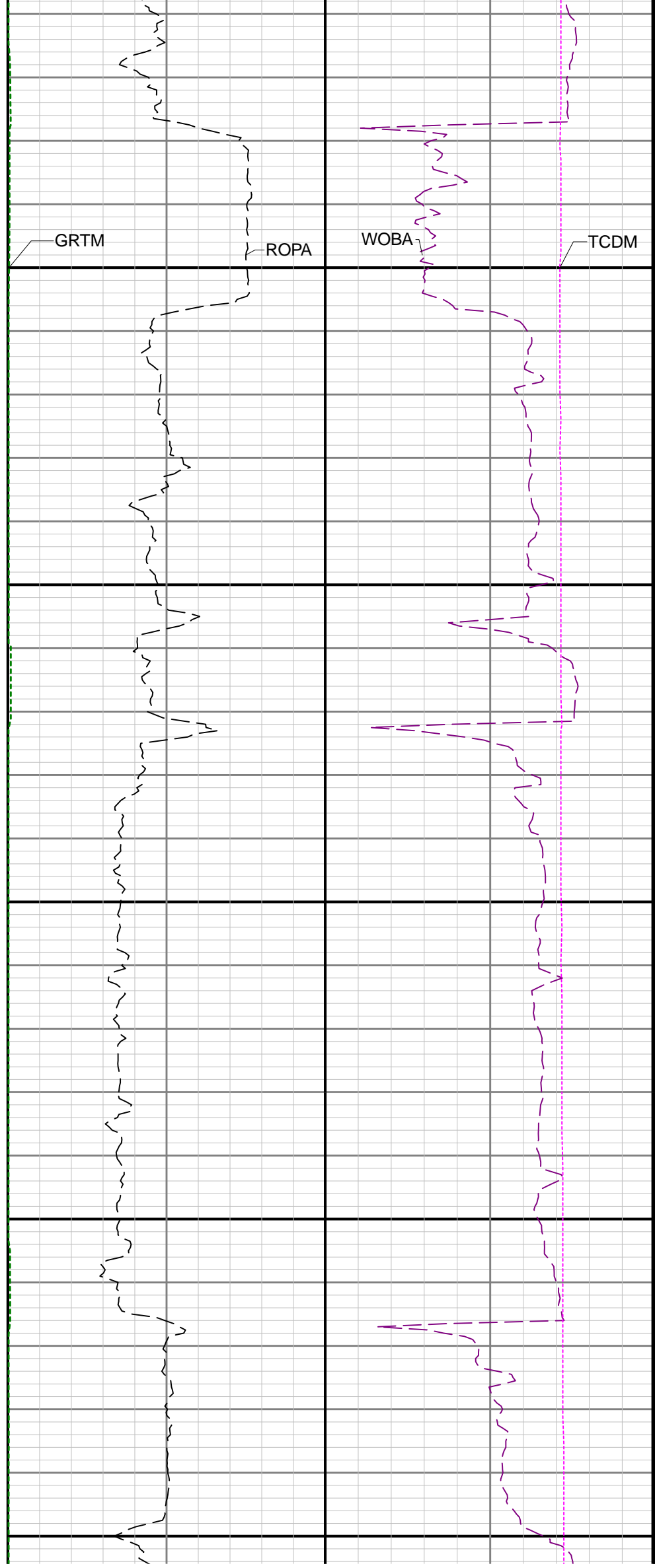
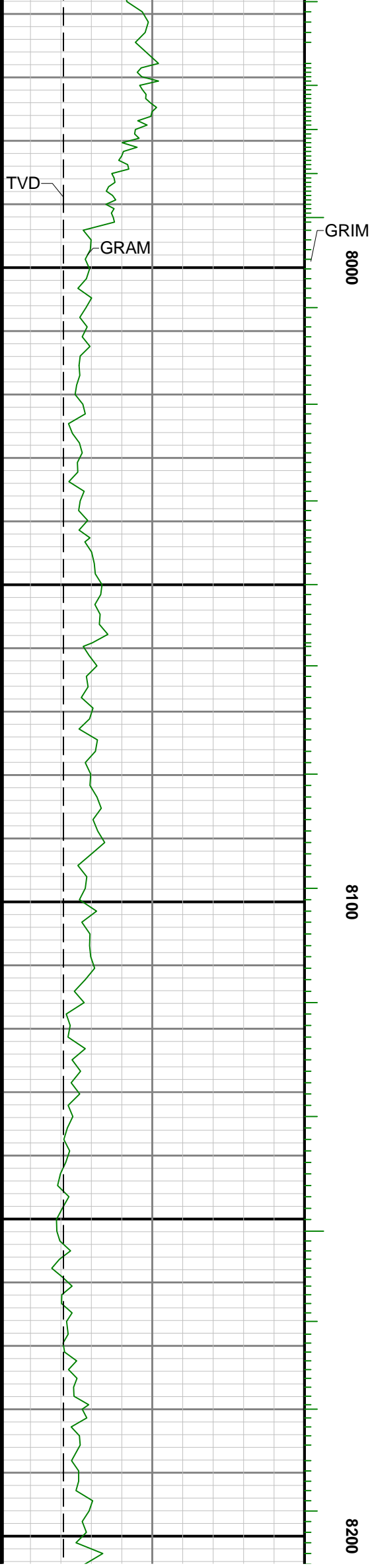

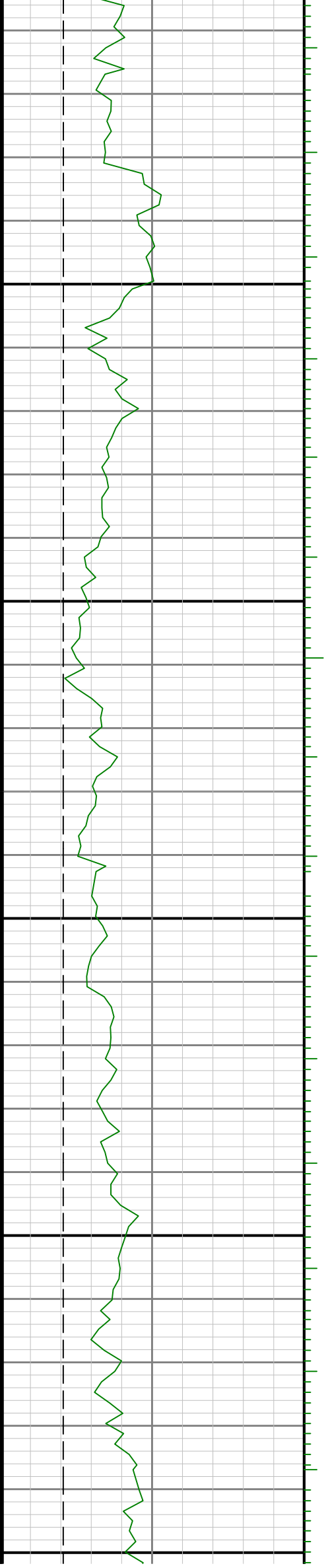
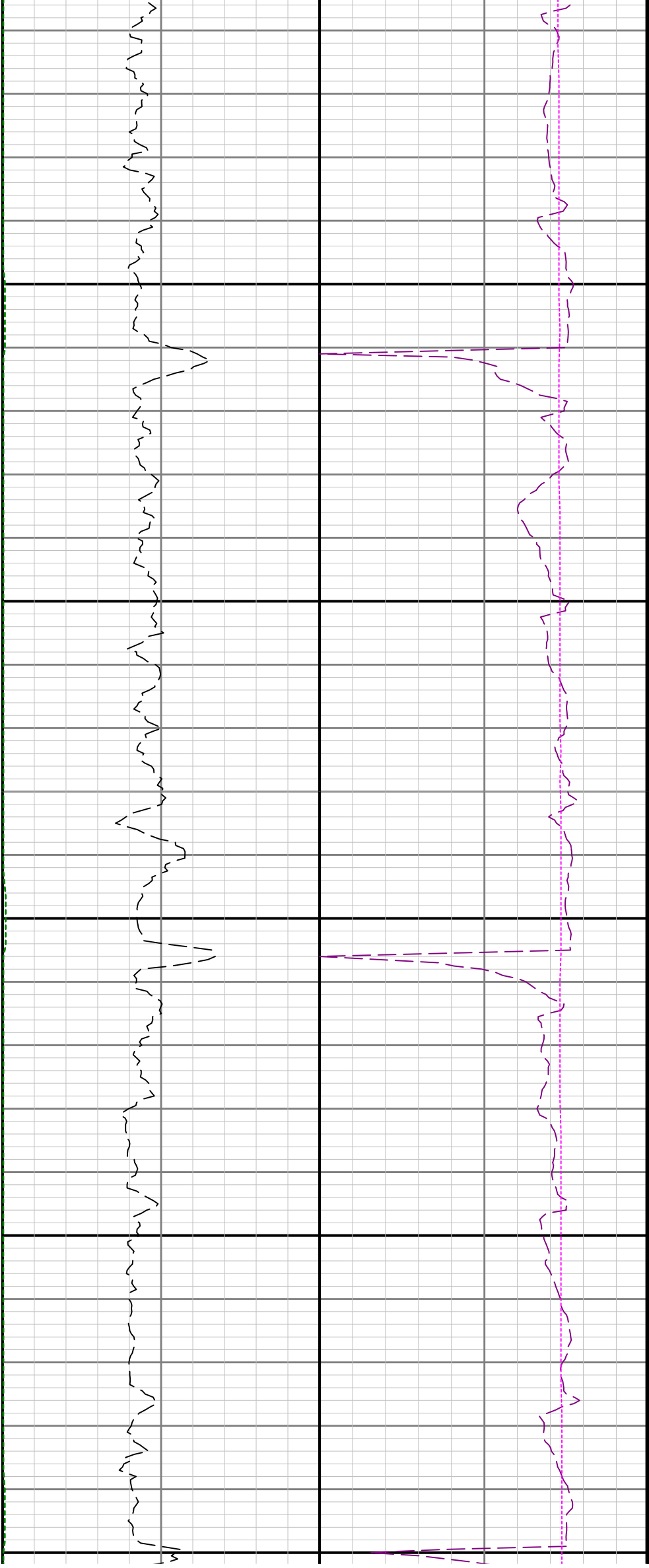

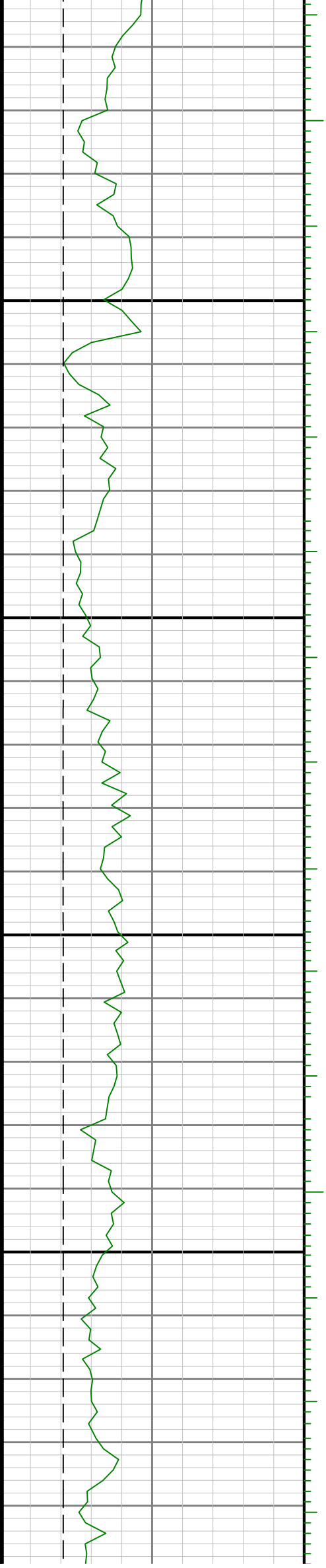

8.

0098

8500

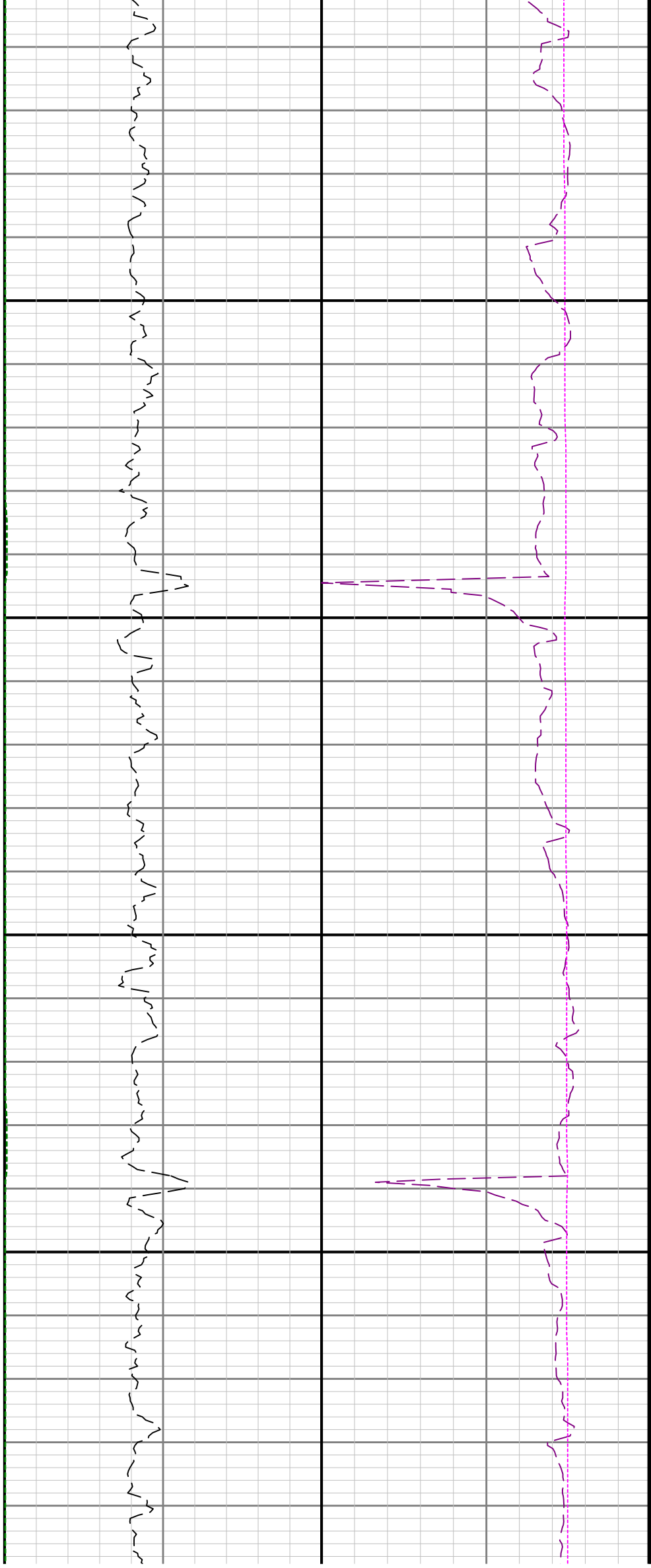

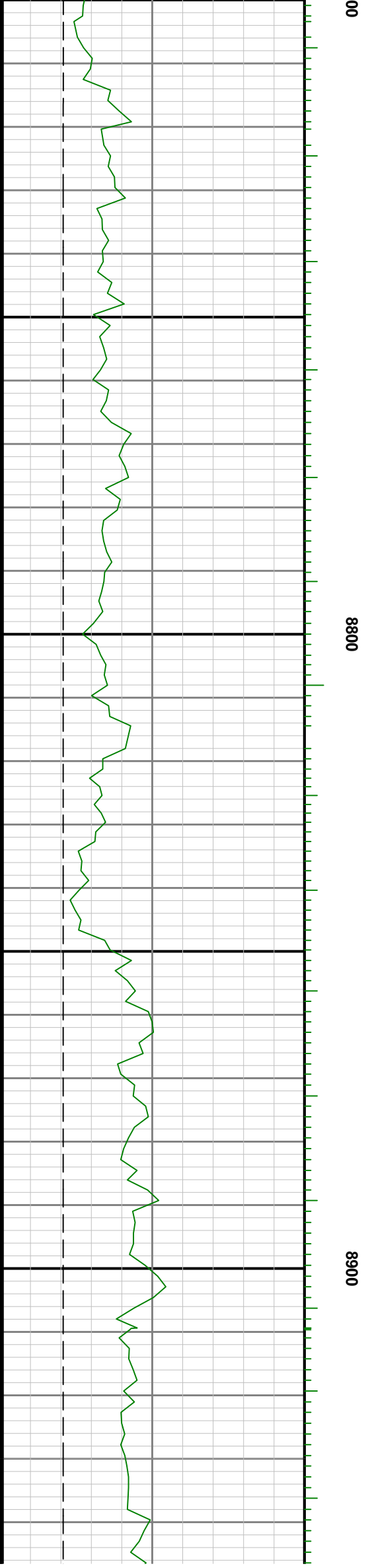
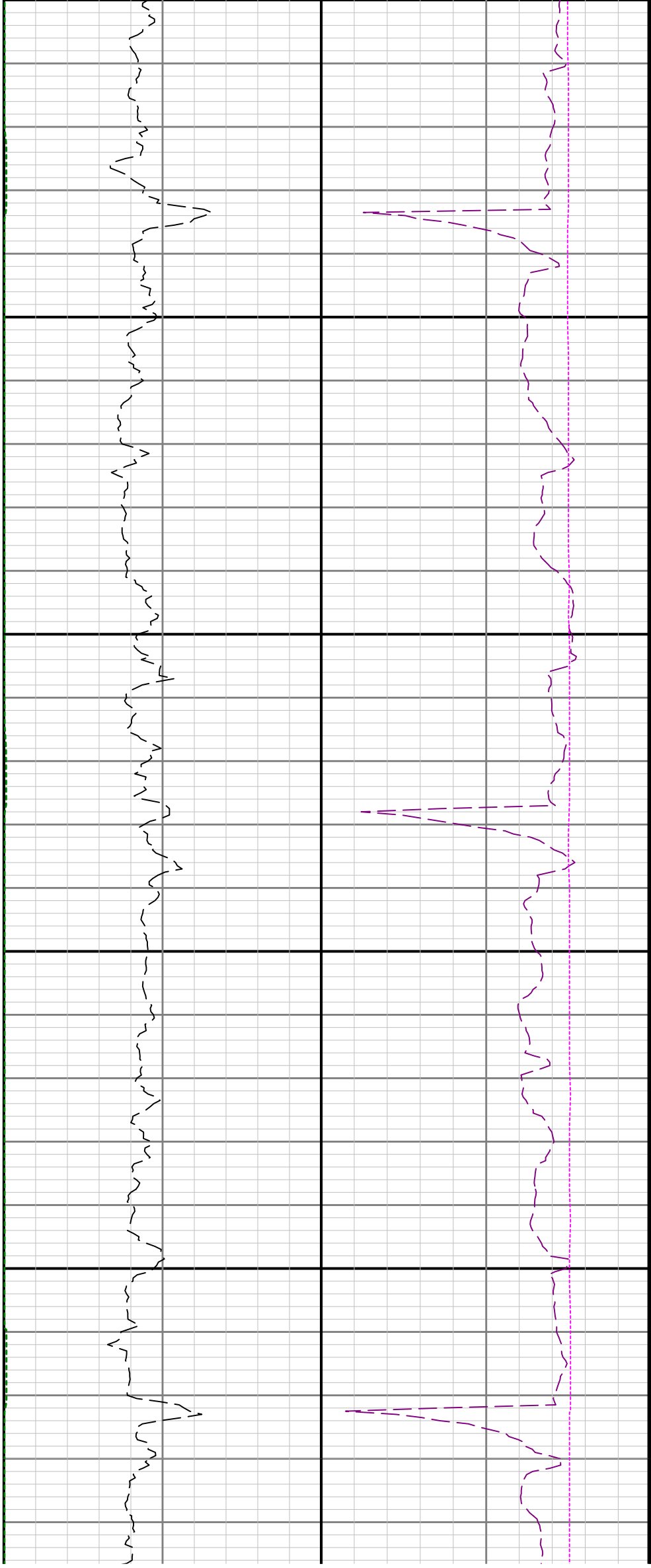

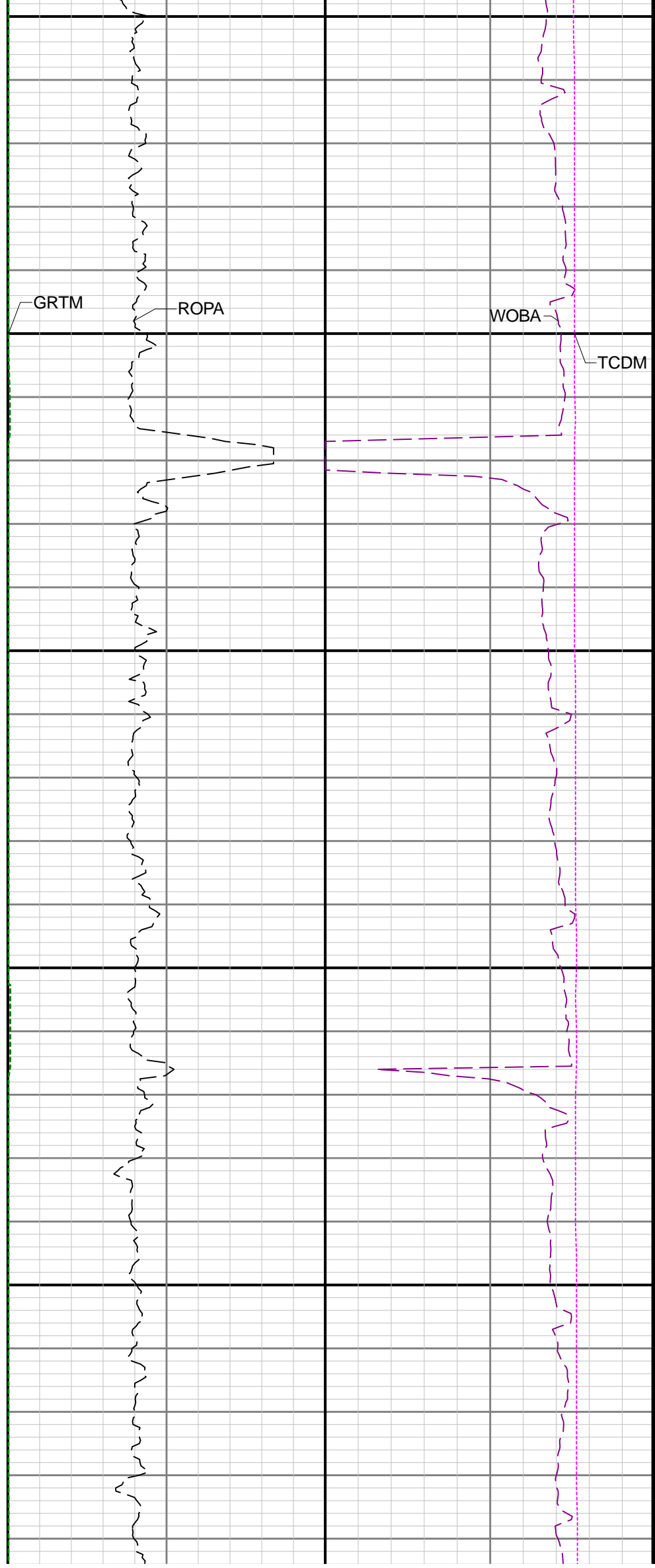
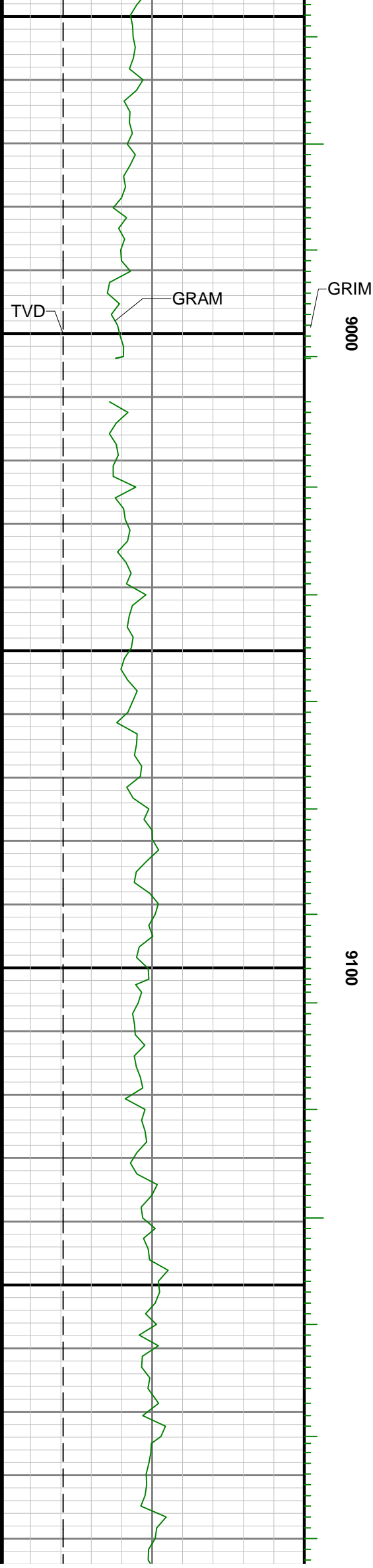

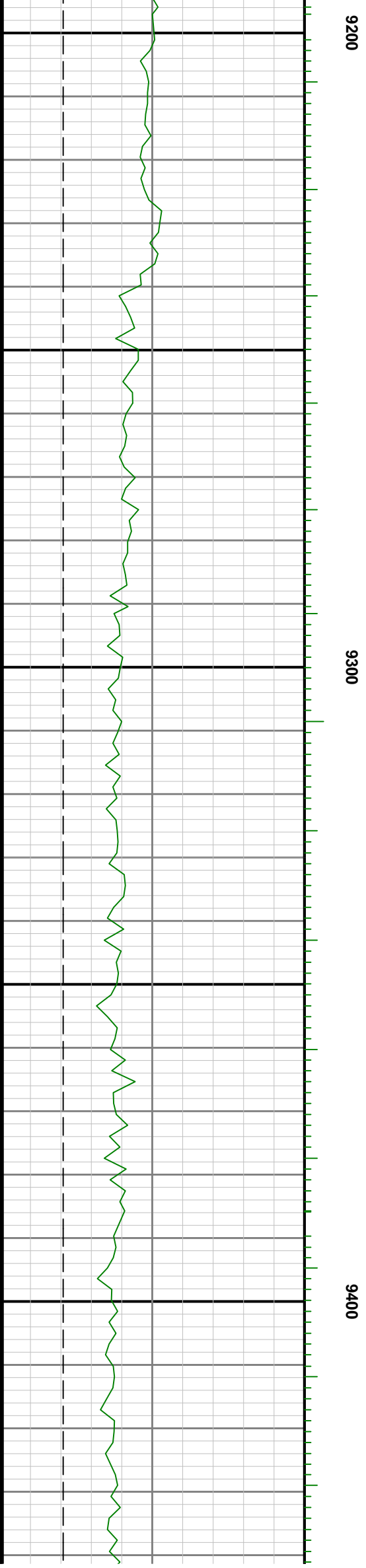
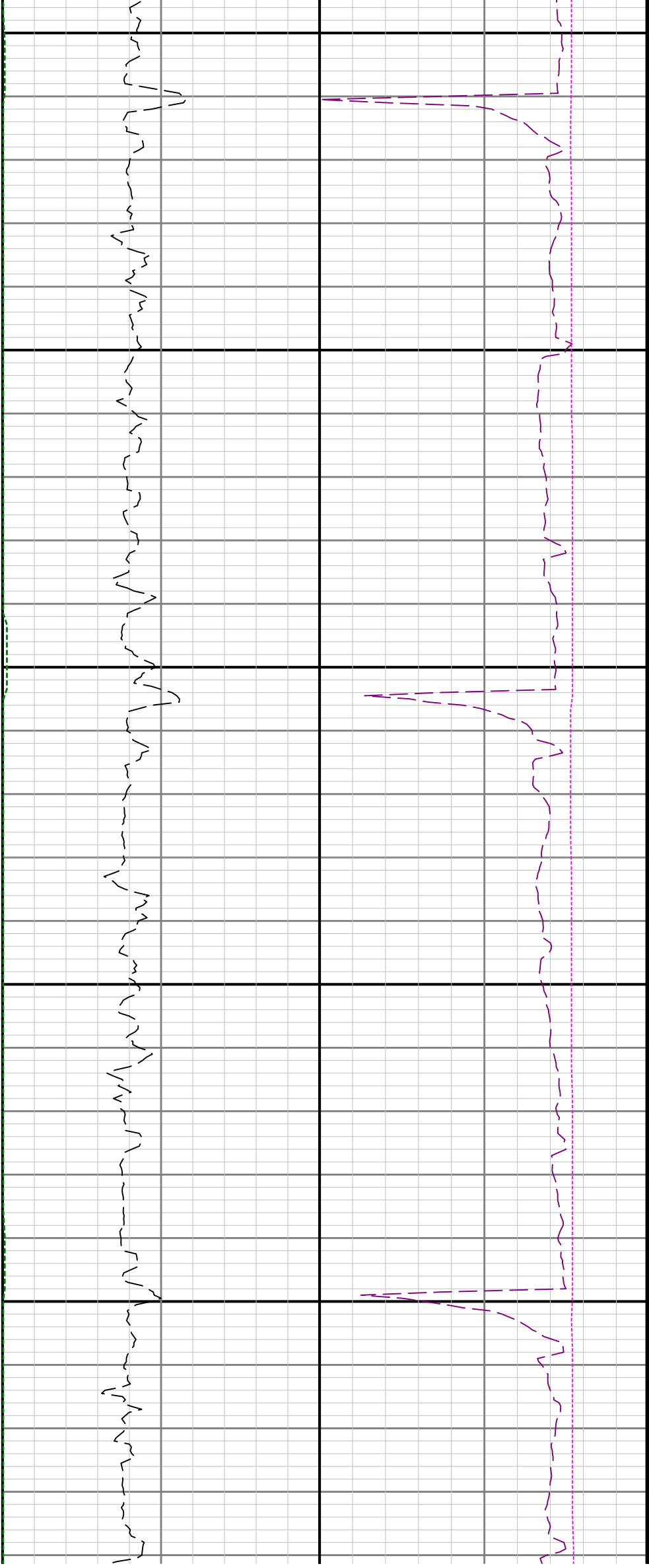

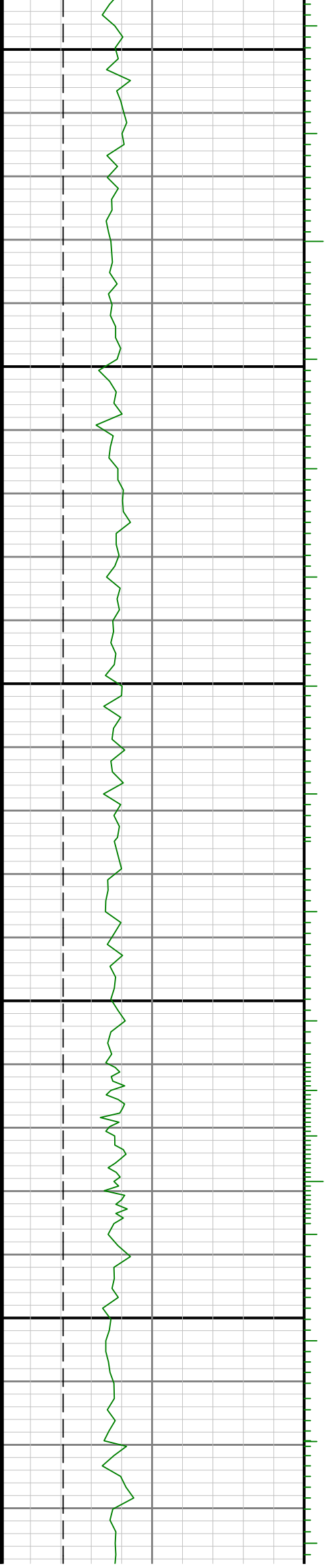

9500

9600



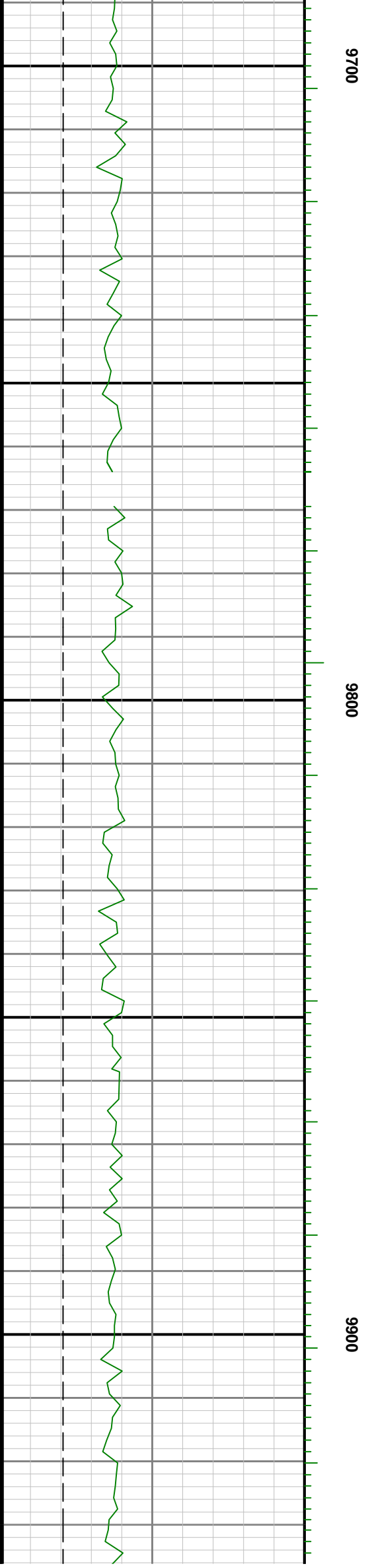

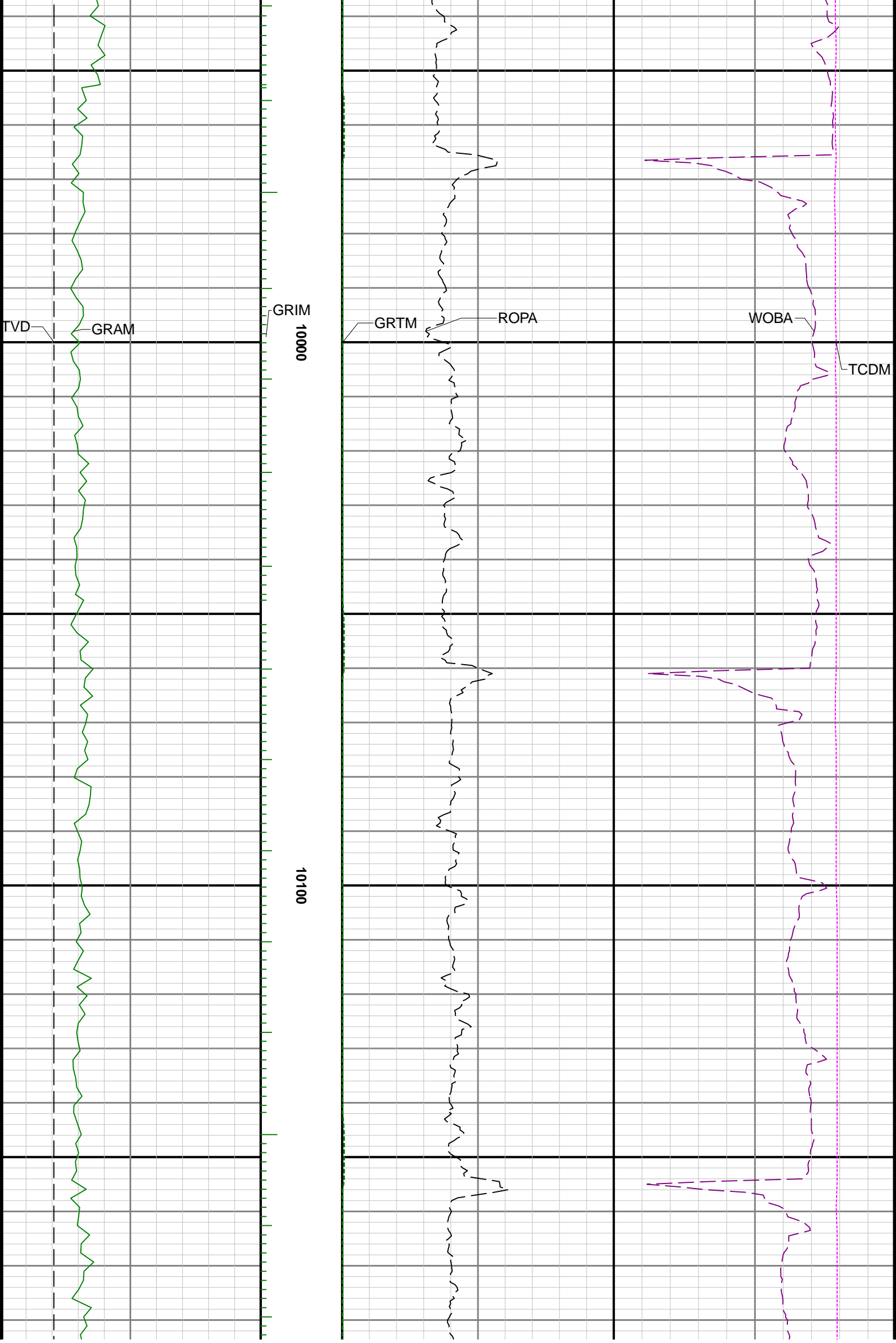

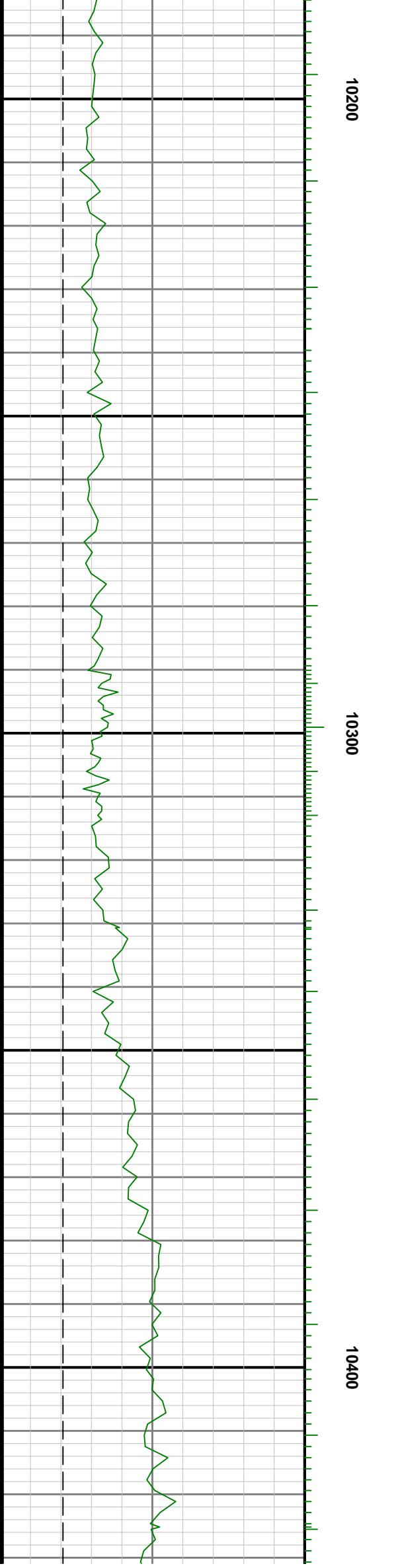
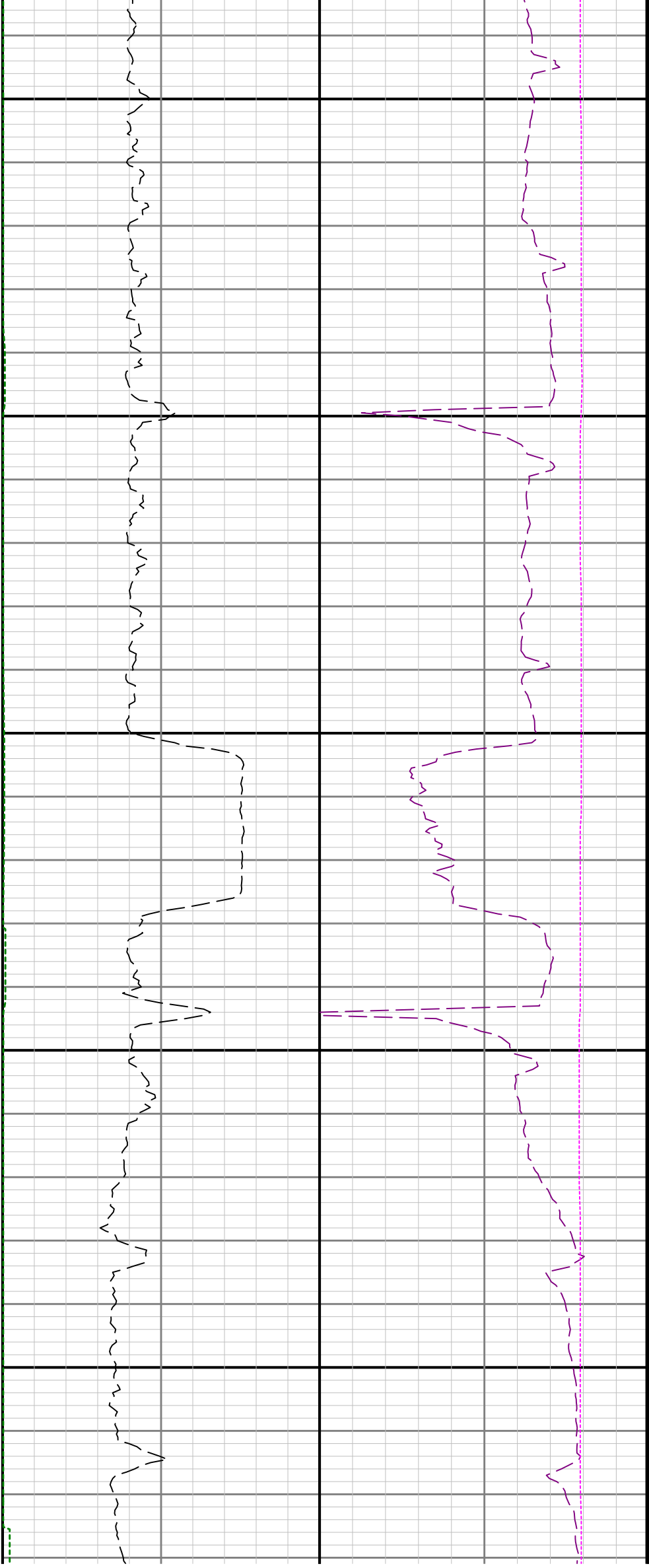

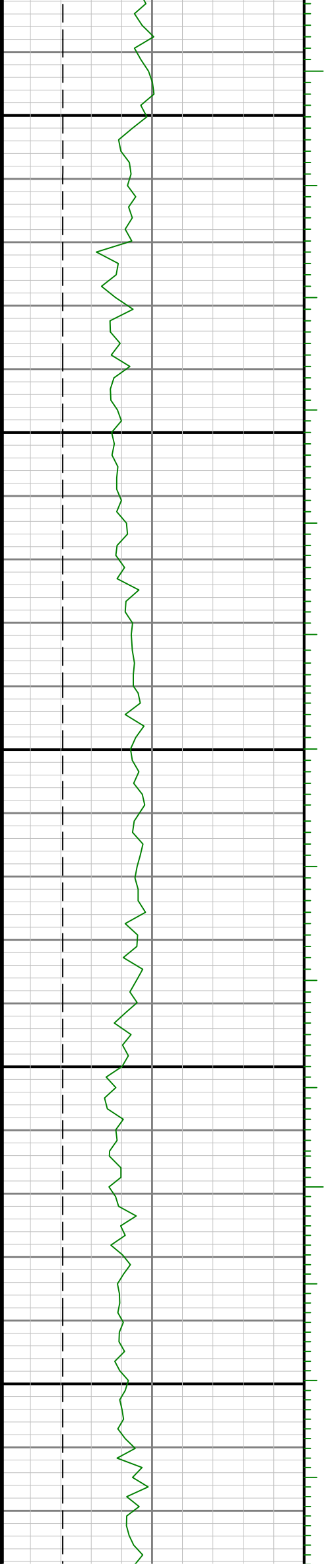

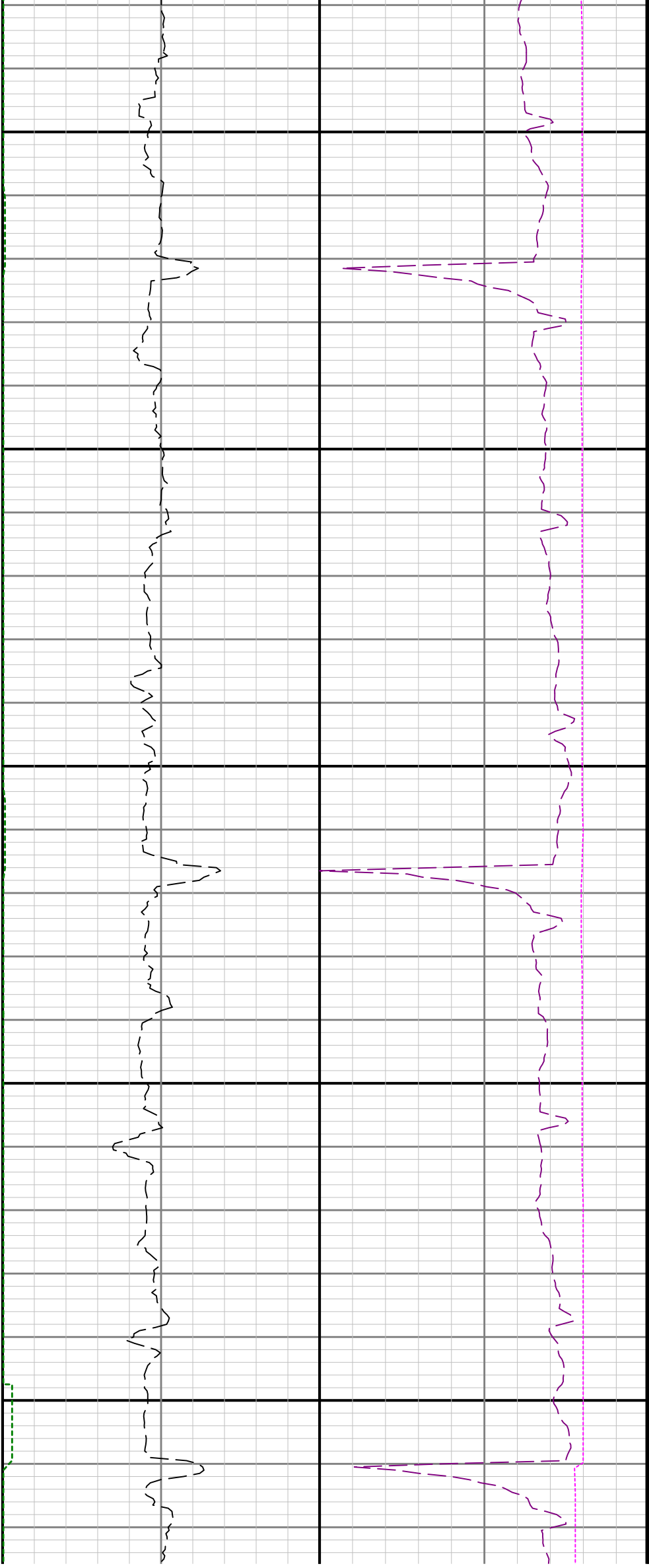

10700

10800

10900

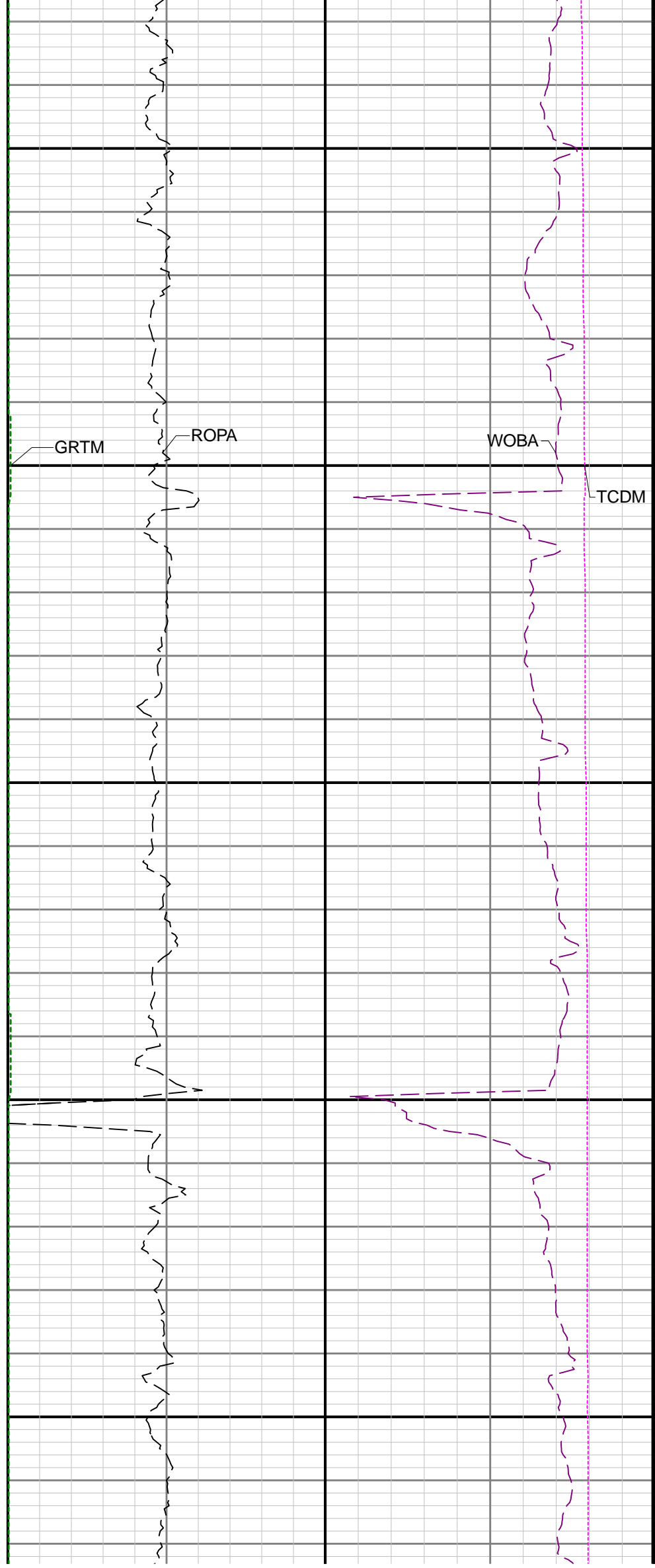
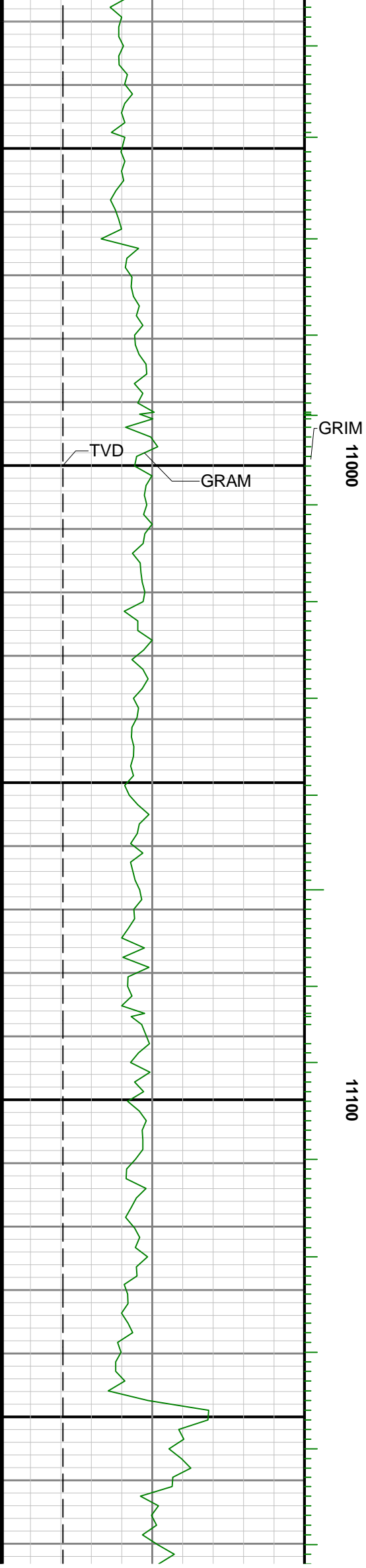

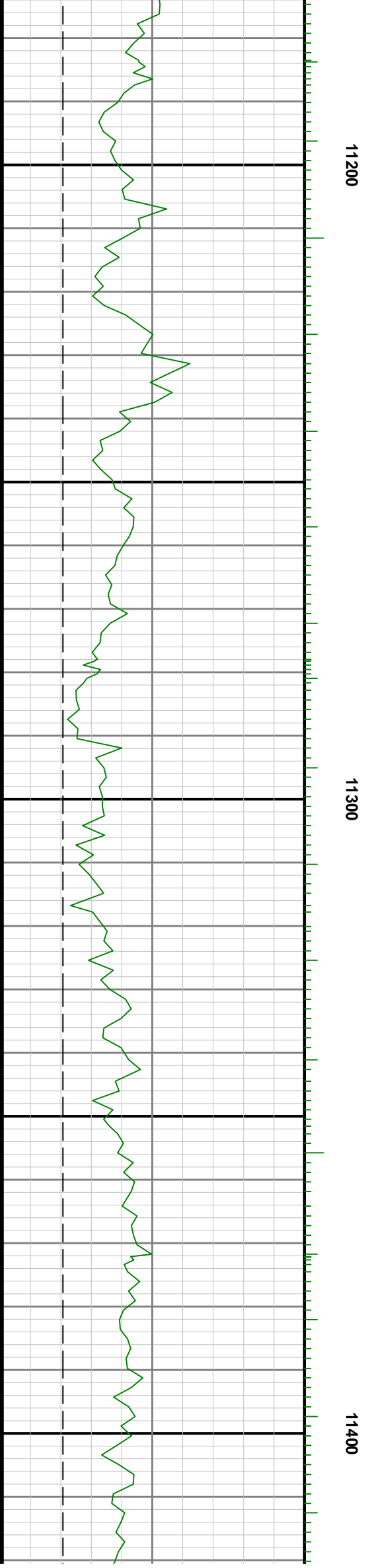
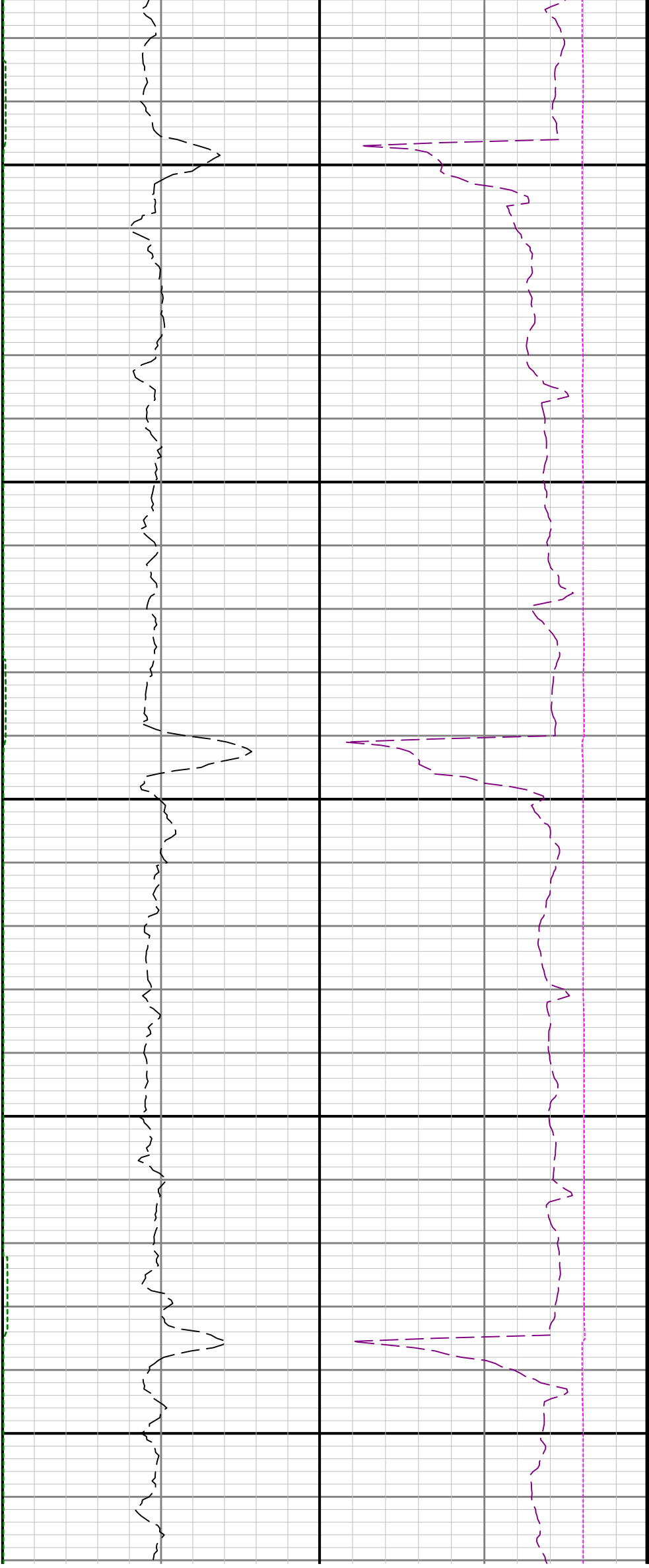



11500

11600

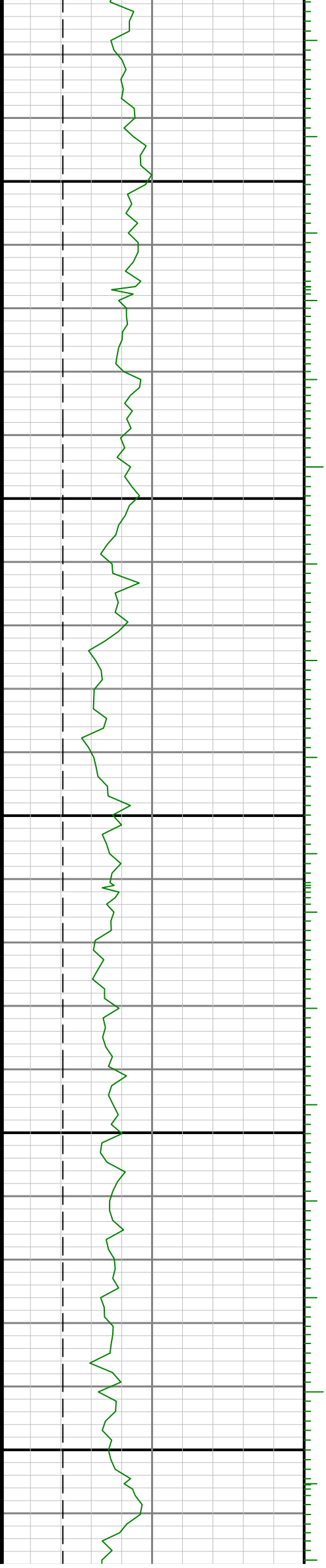

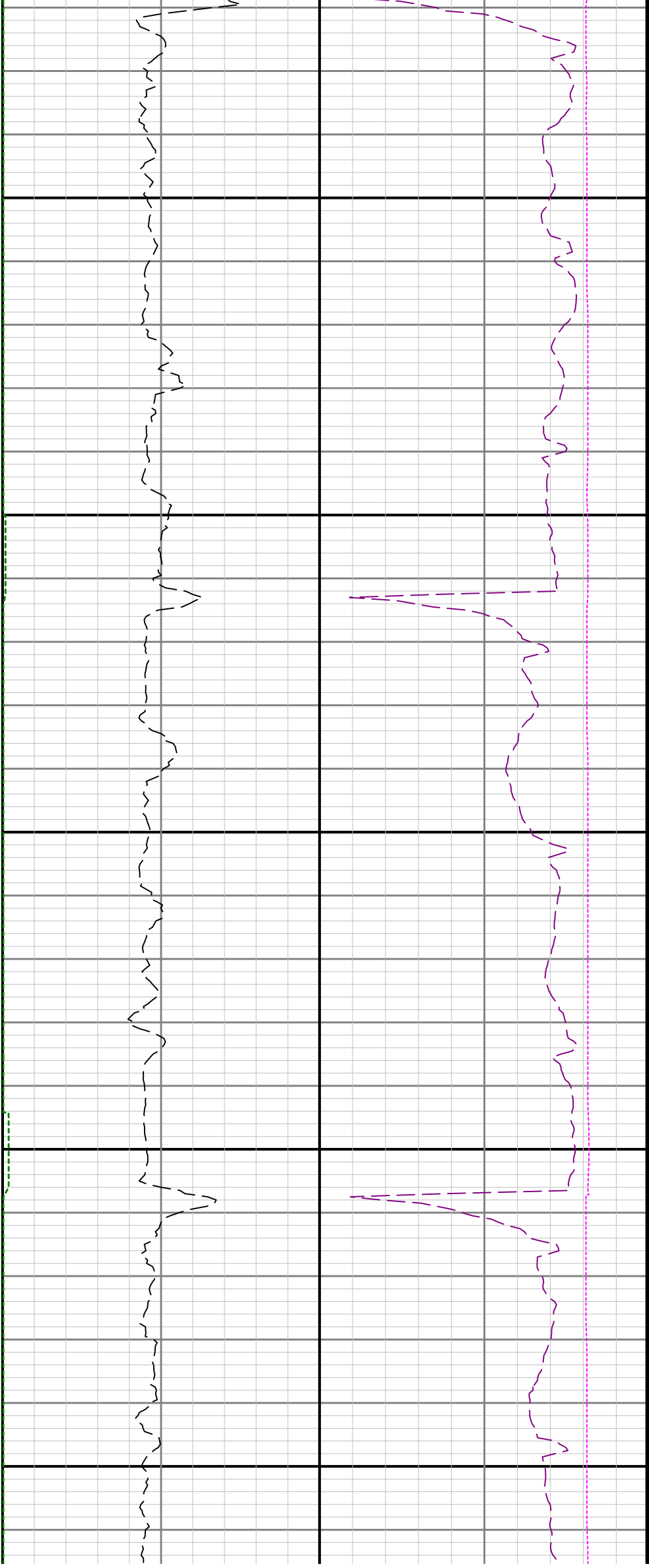

11700

11800

11900

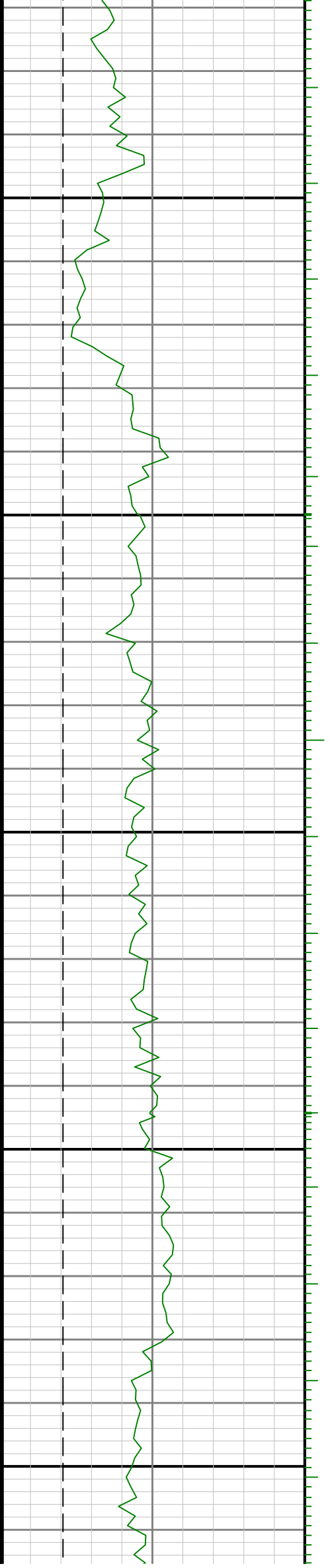

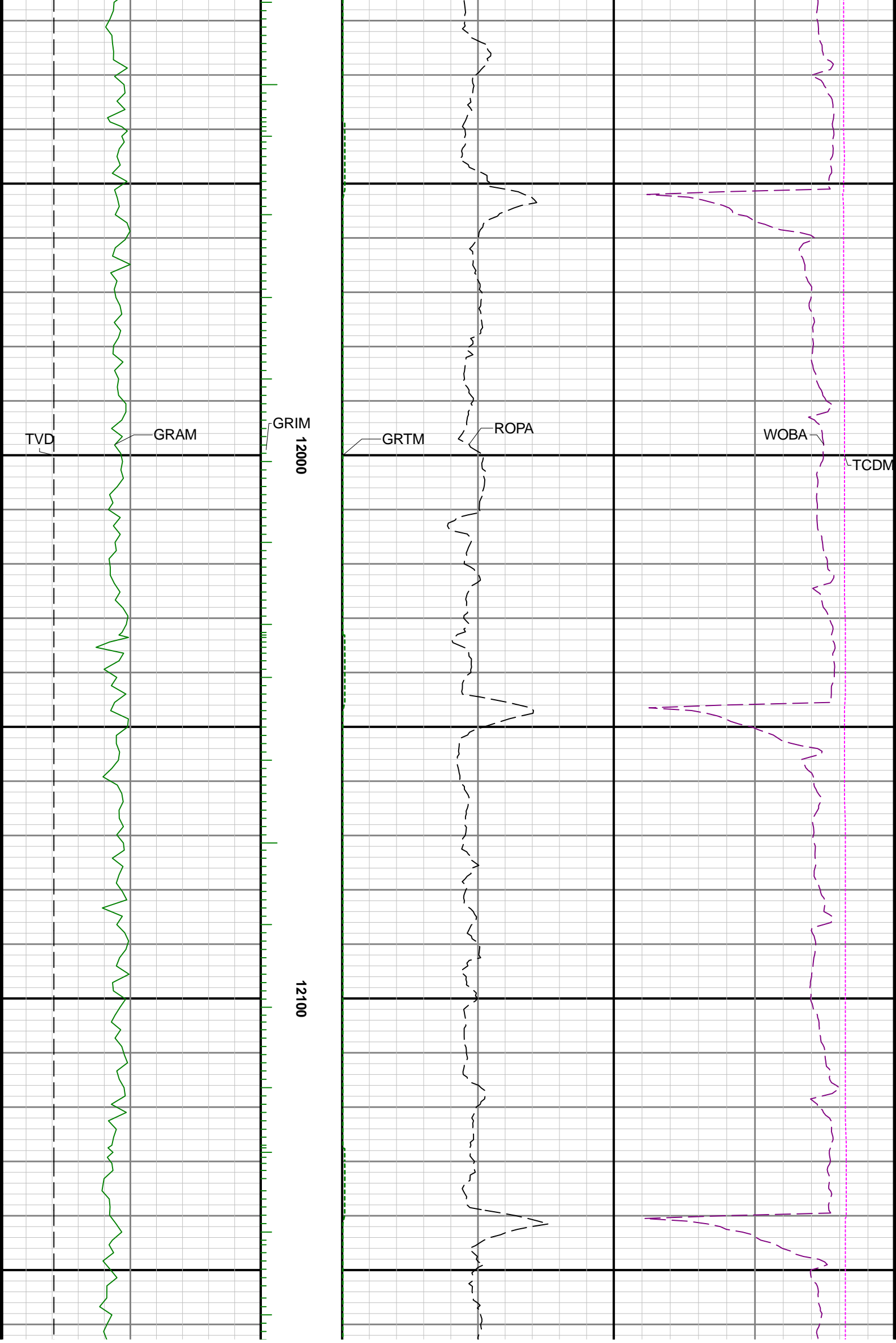

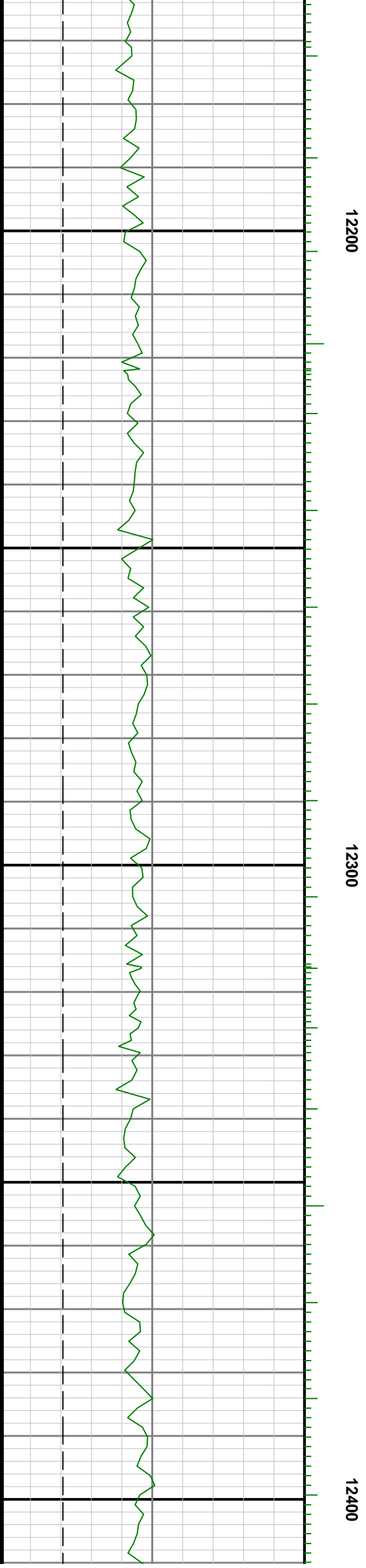
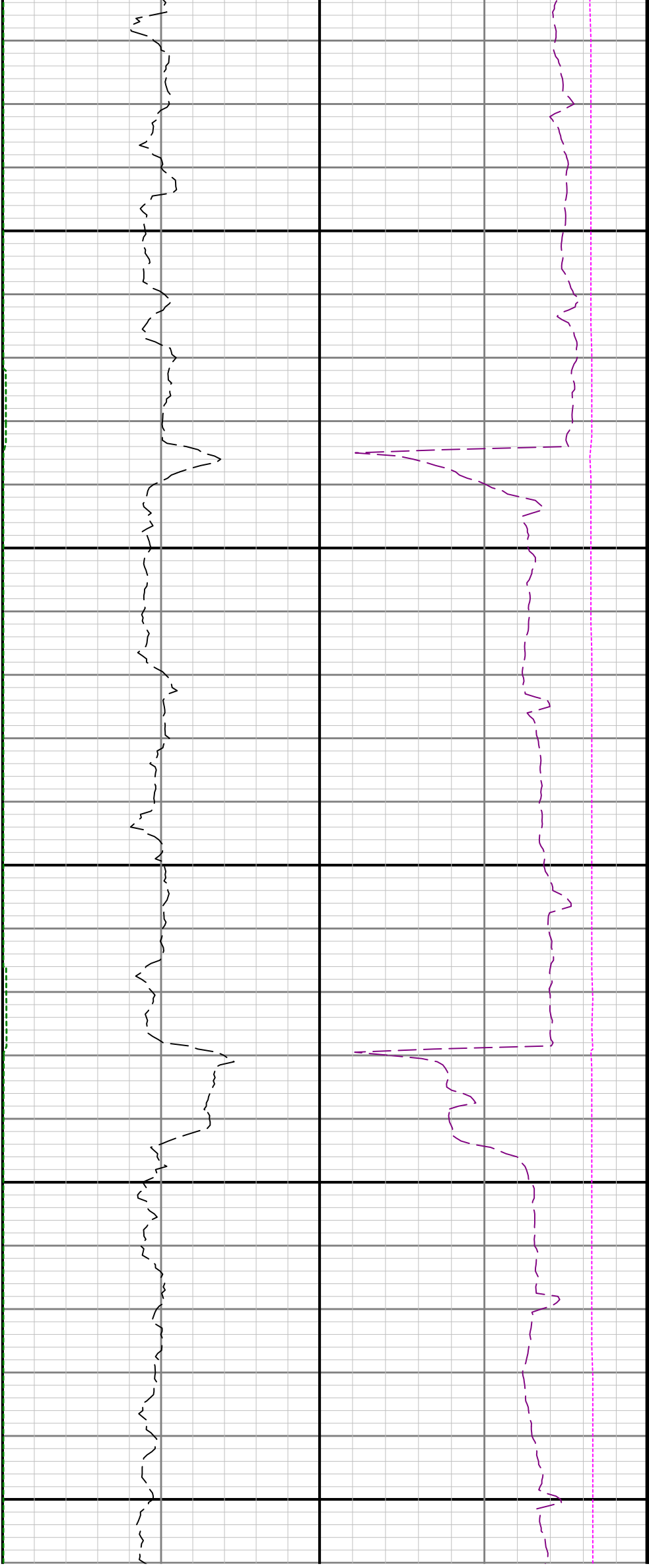



12500

12600

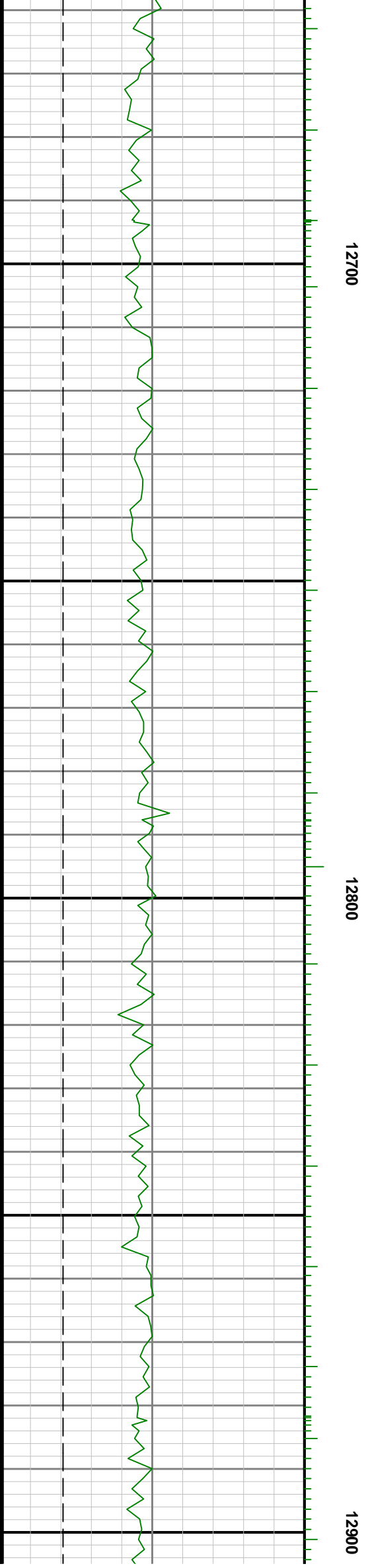
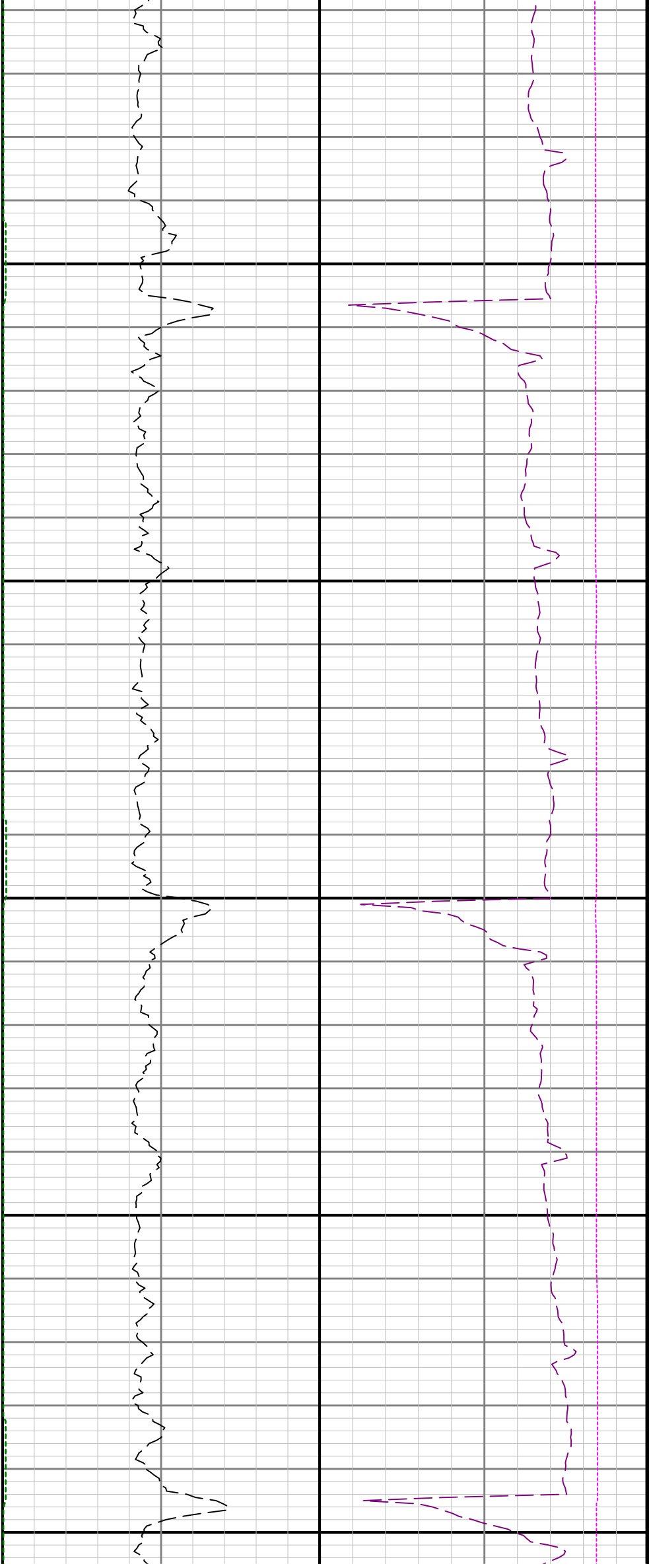

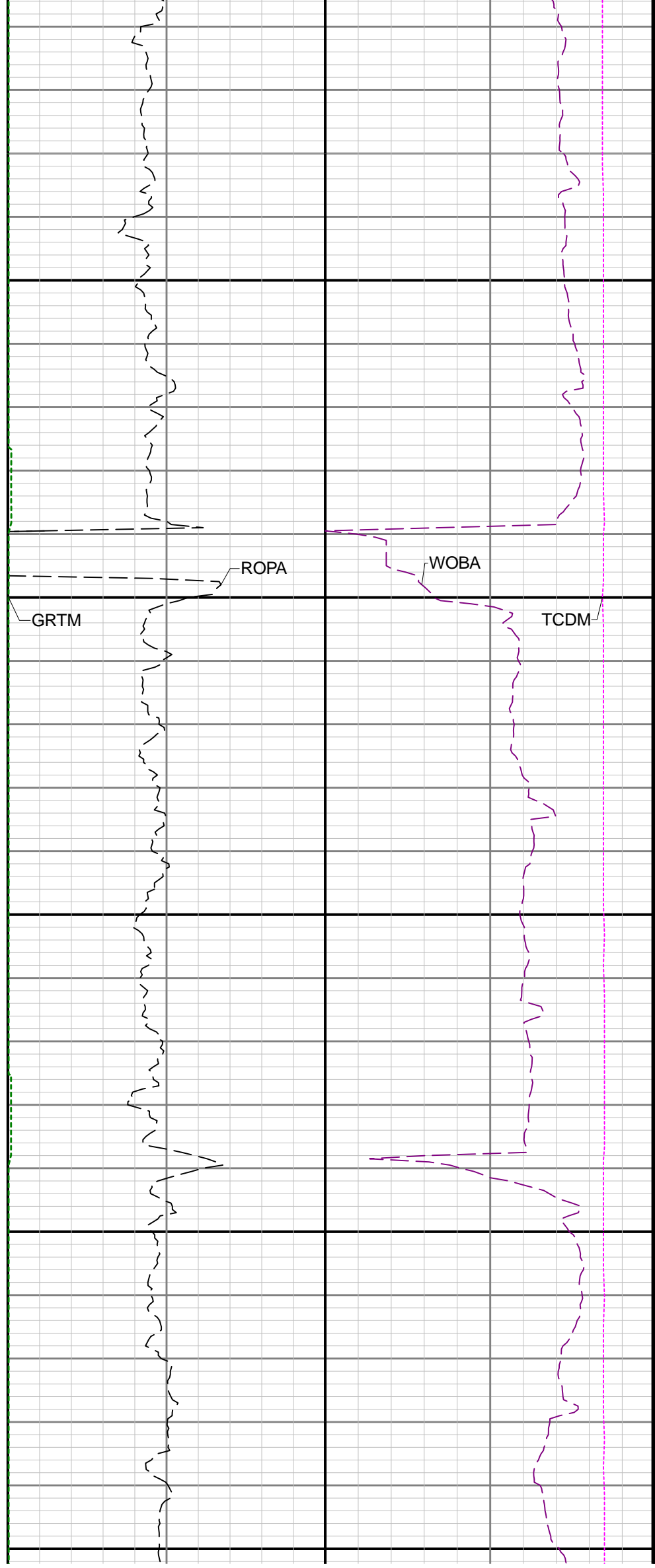
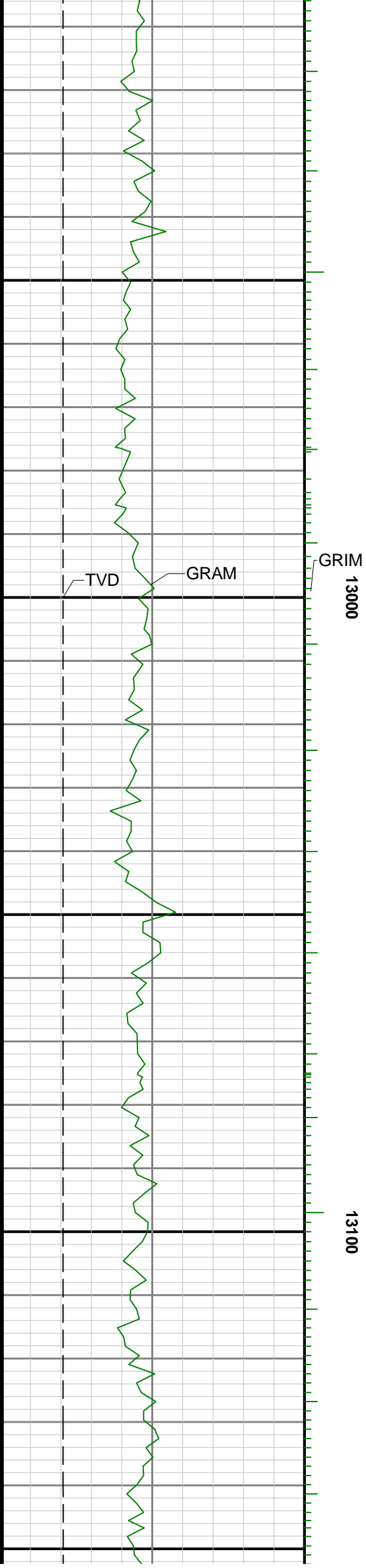

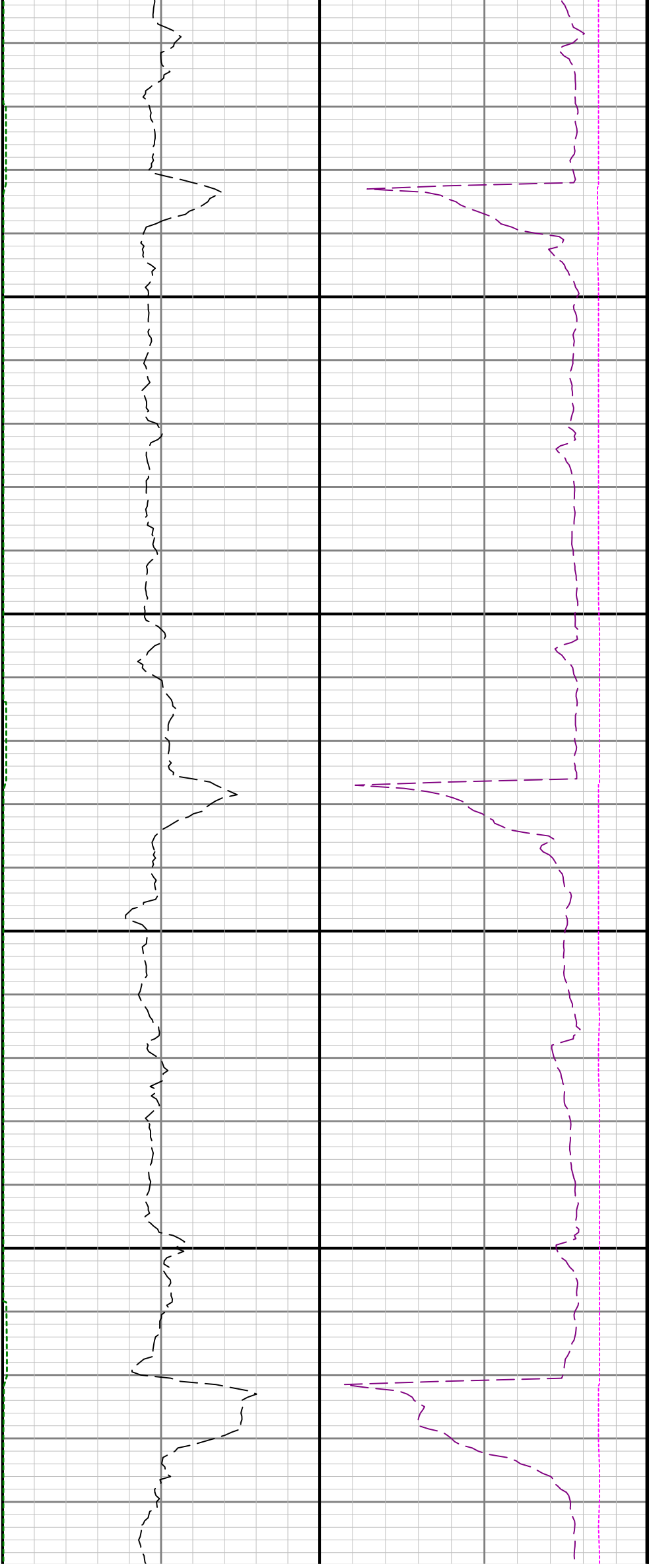

13200

13300

13

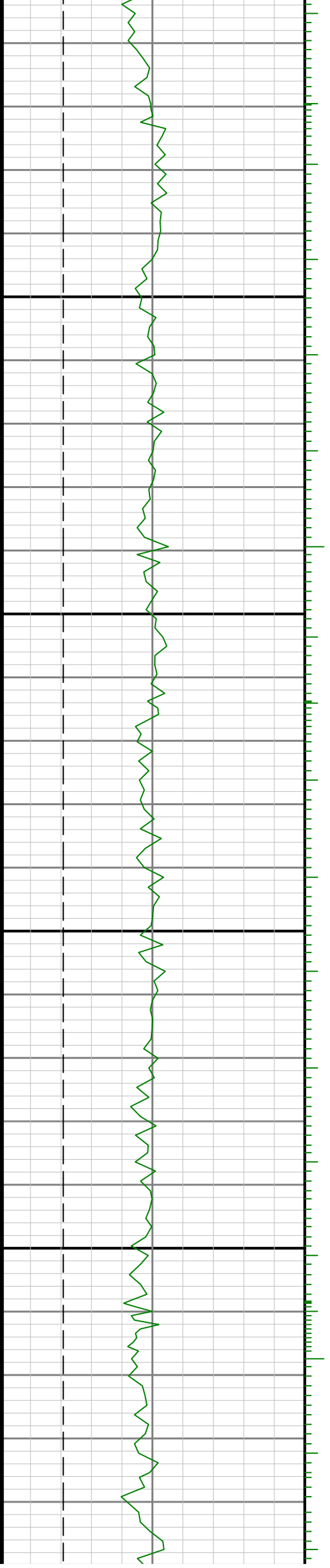

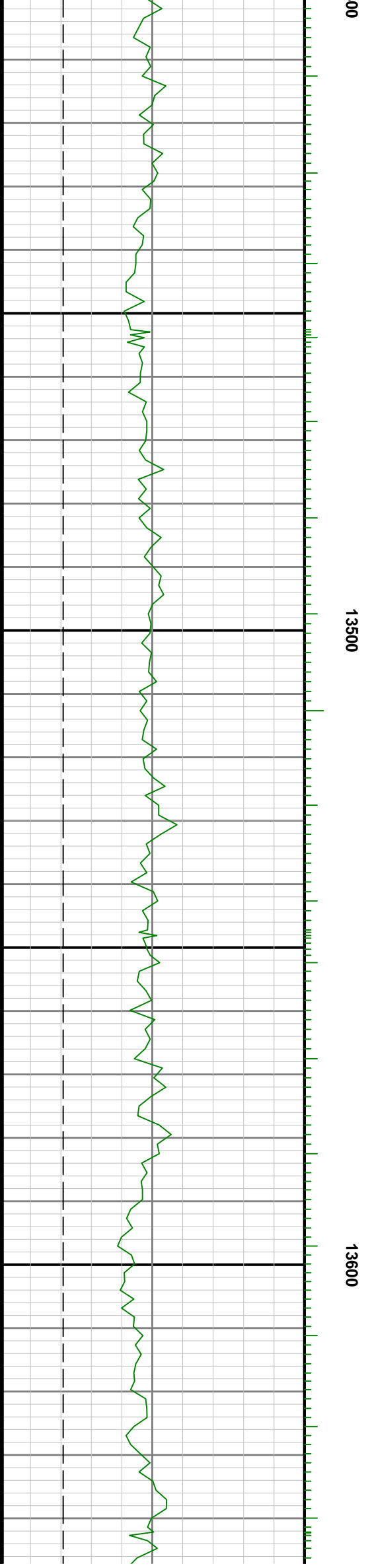
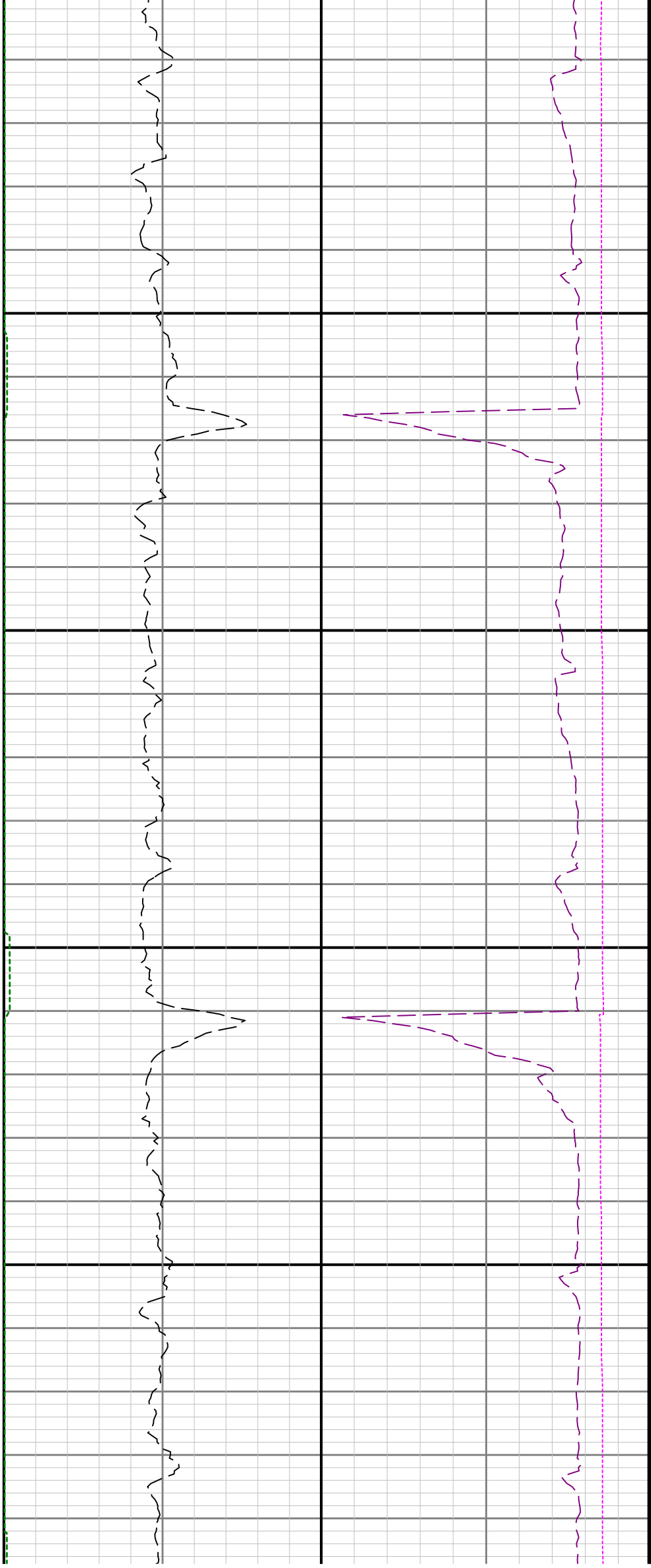

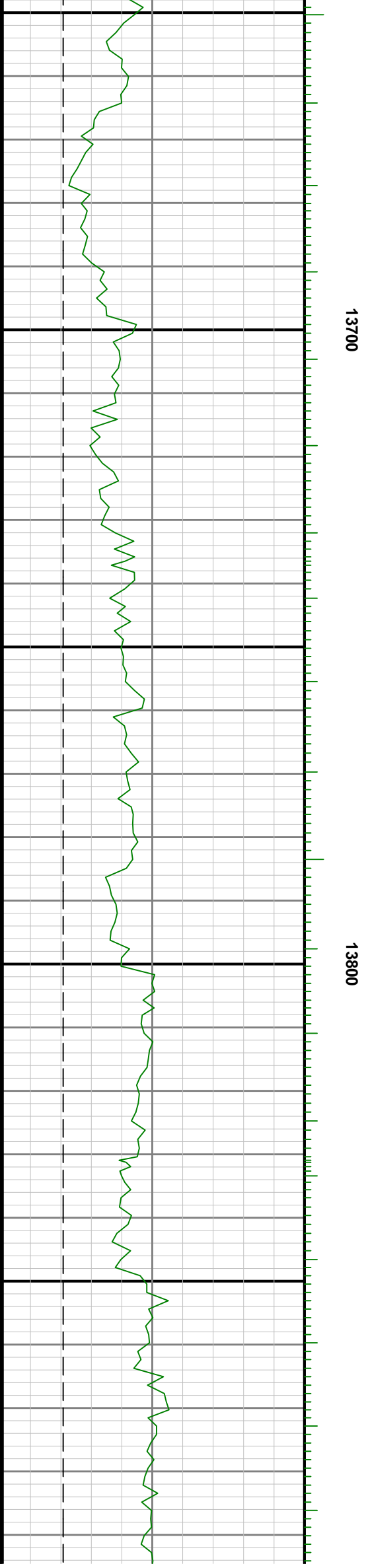
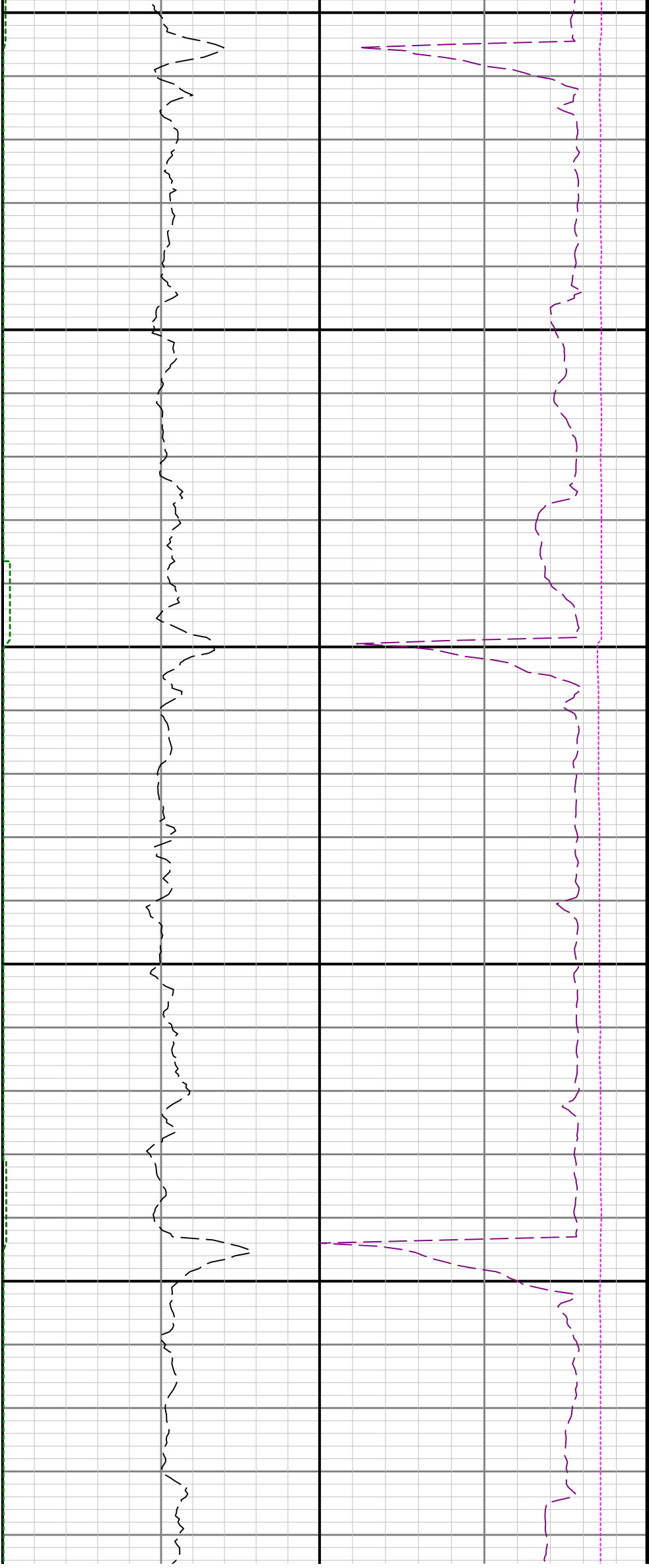

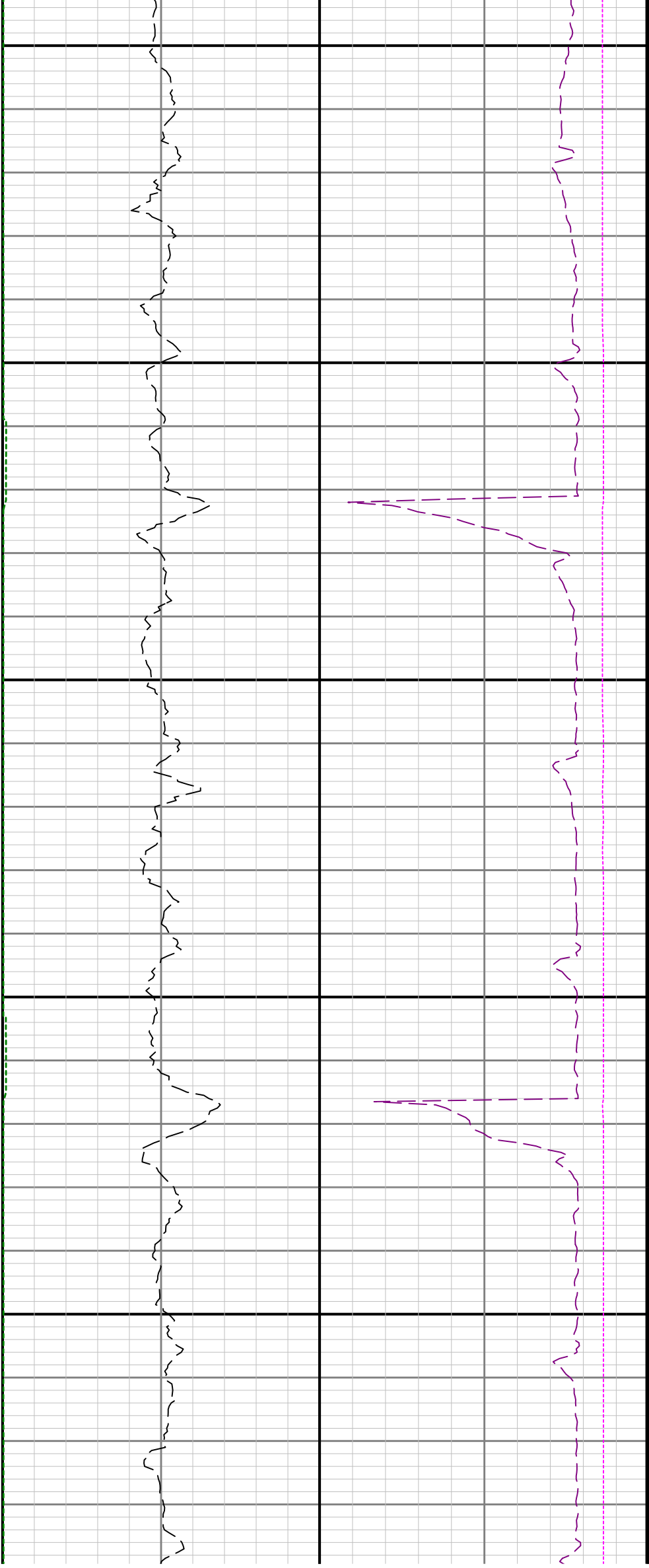

14200

14300

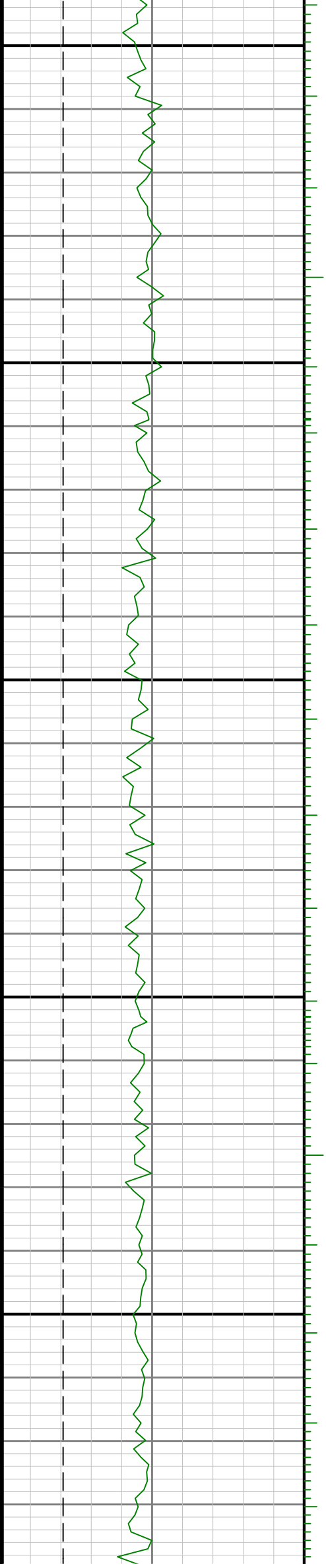

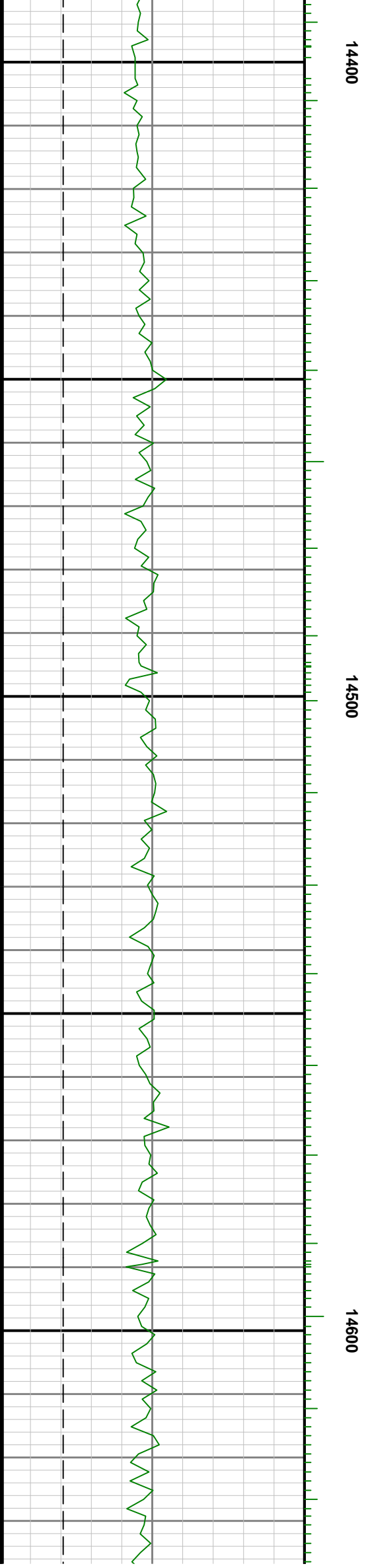
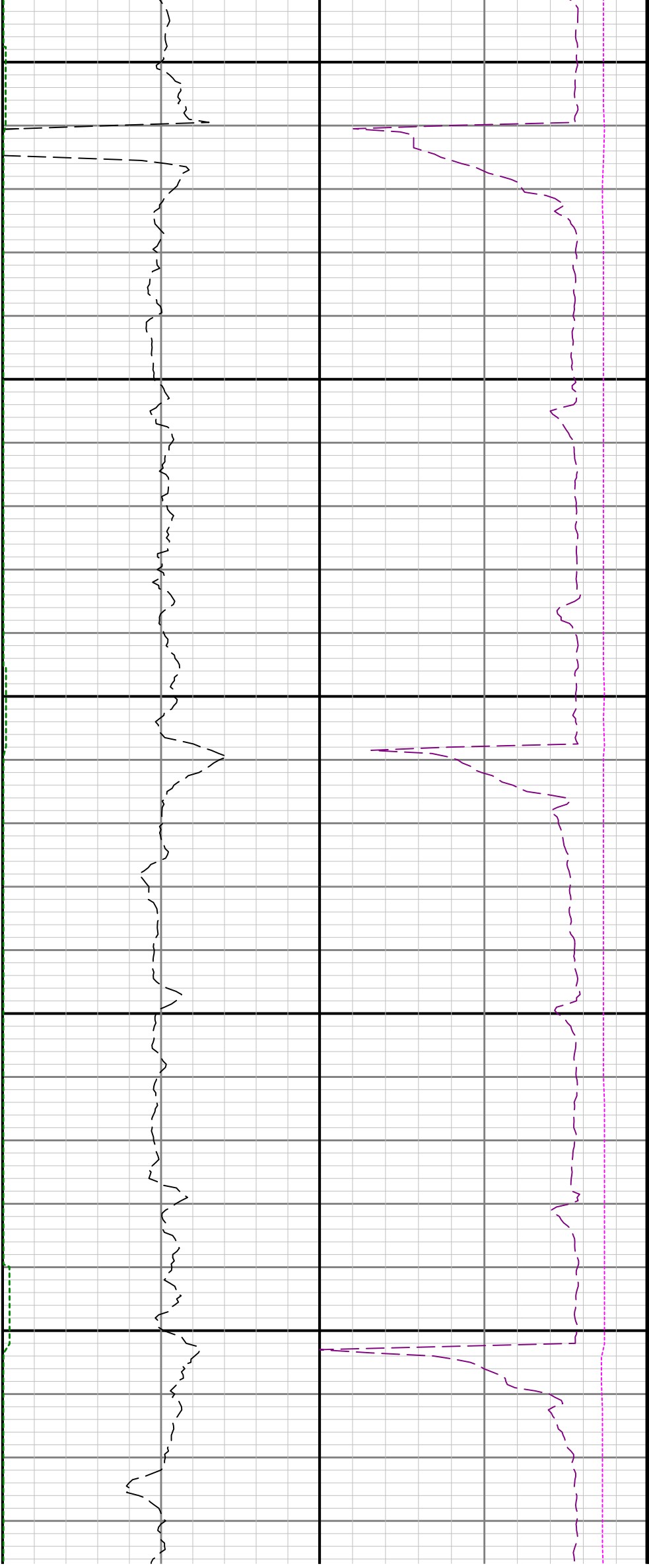



14700

14800

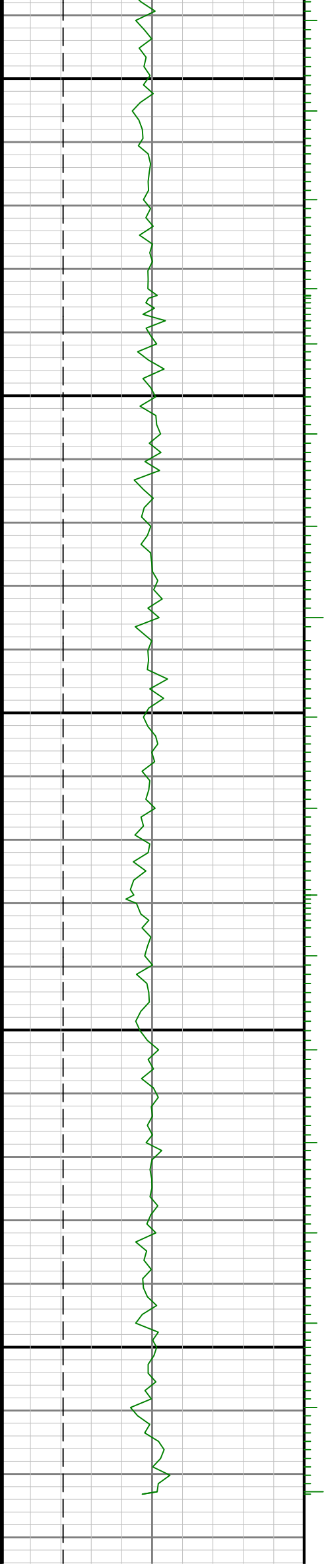

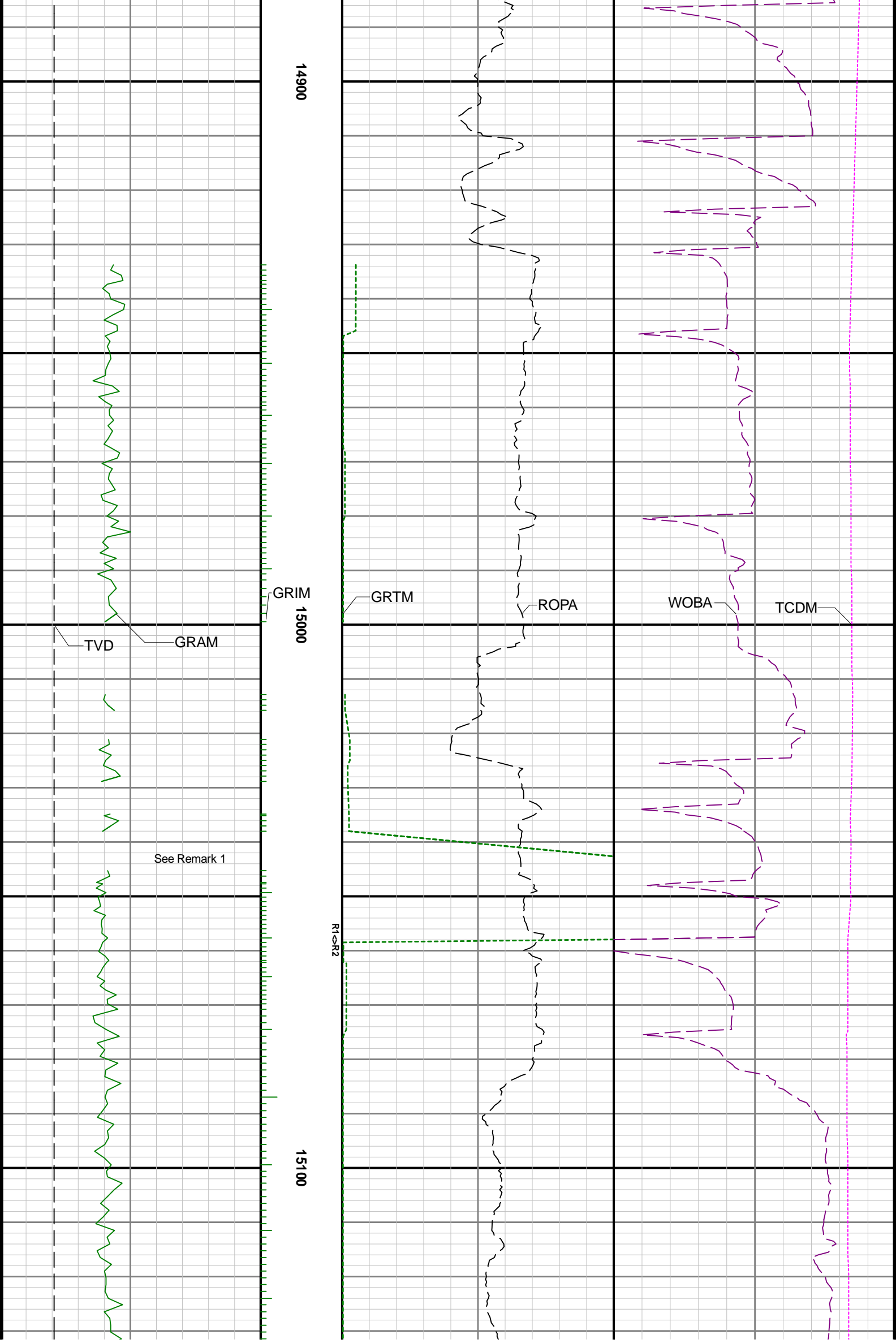

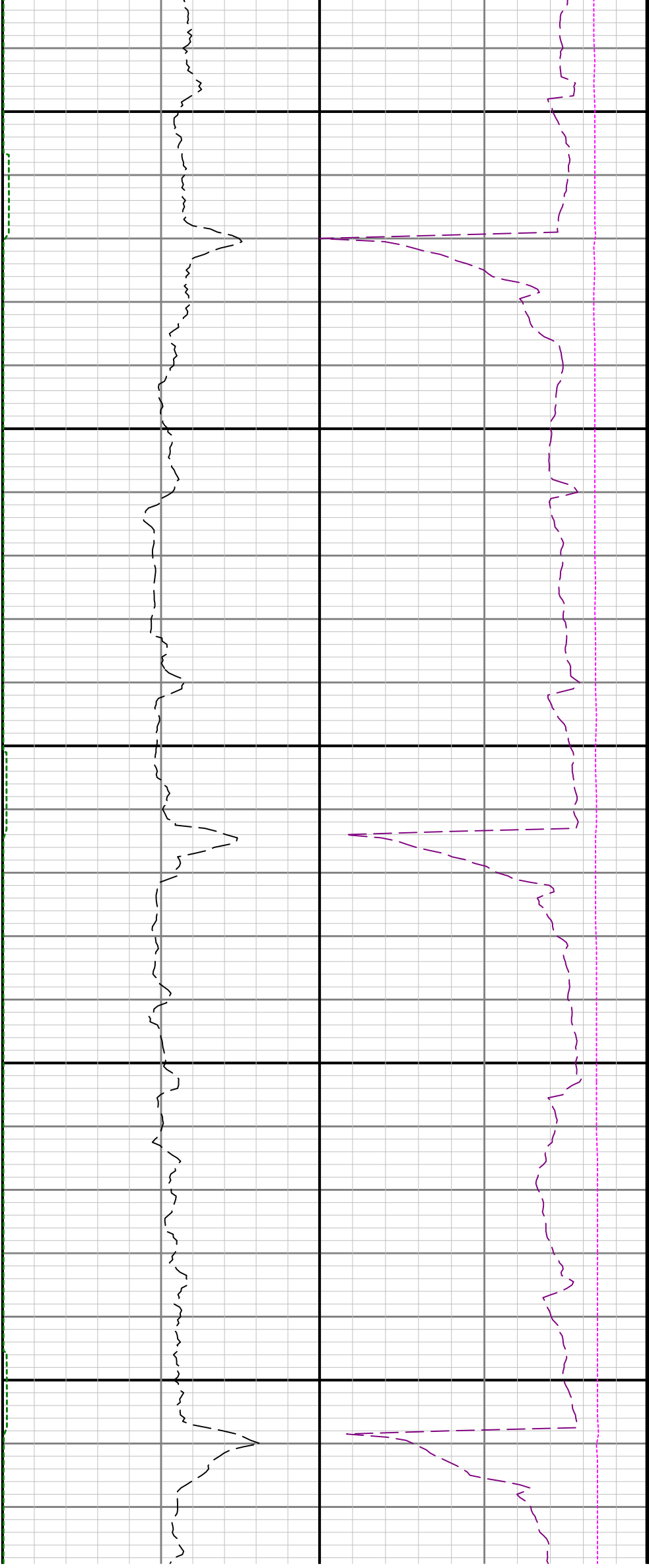

15200

15300

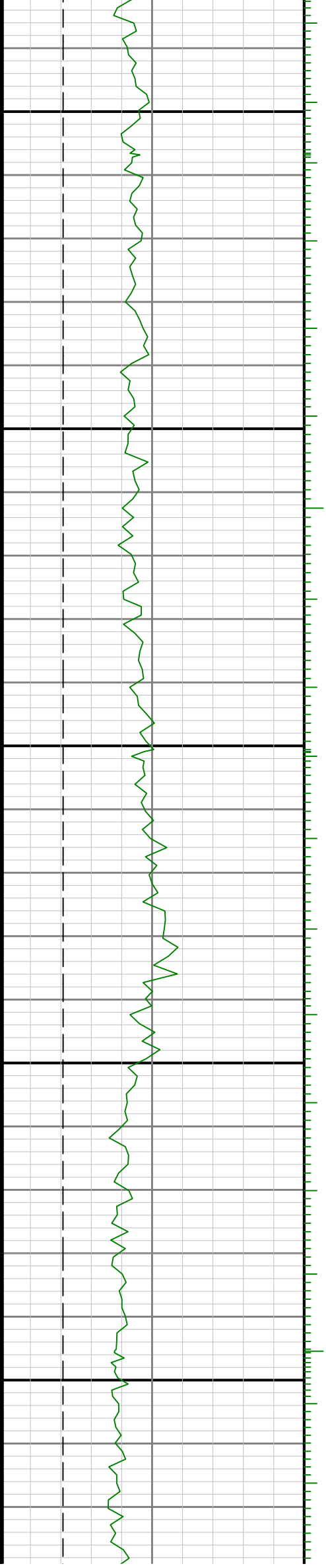

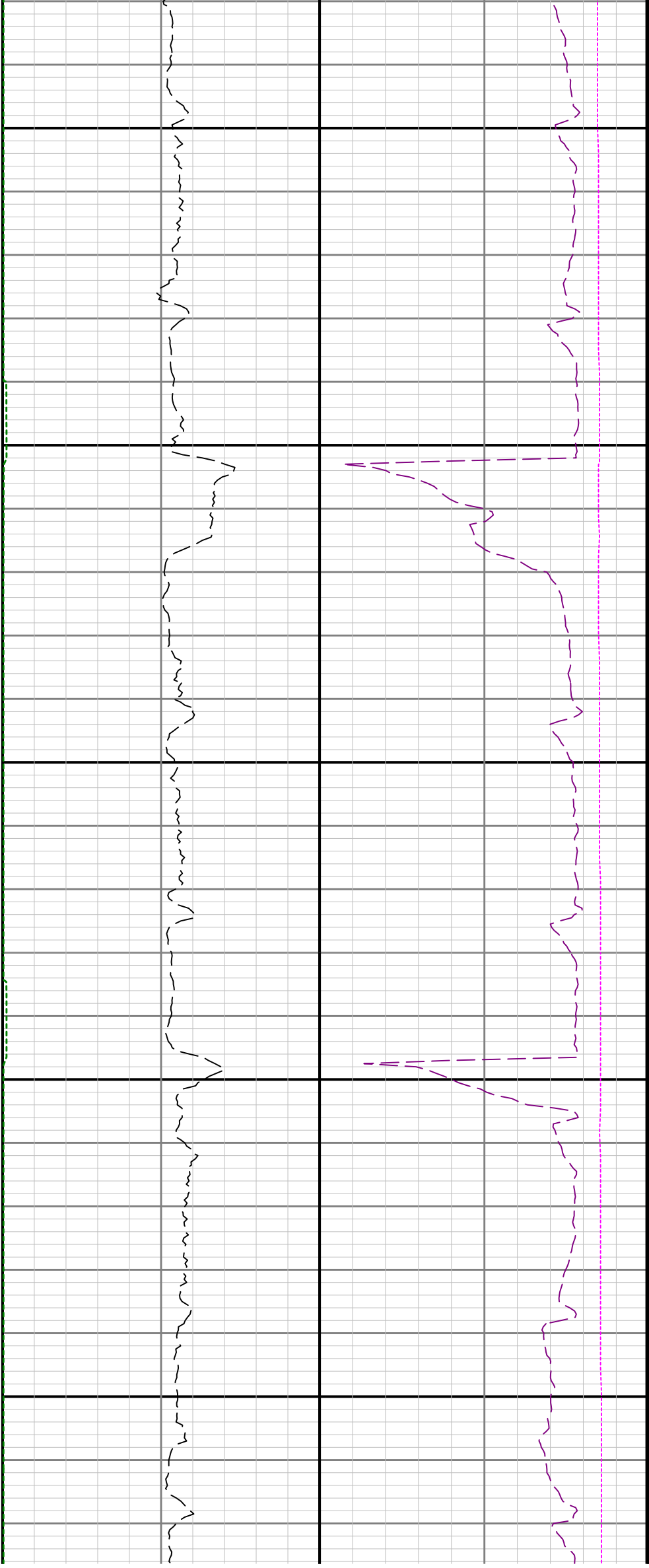

15400

15500

15600

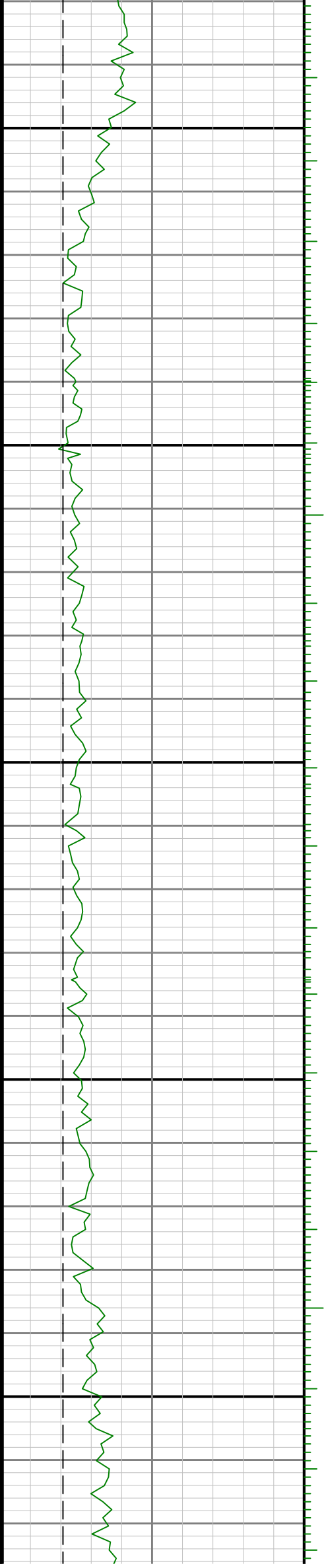



15700

15800

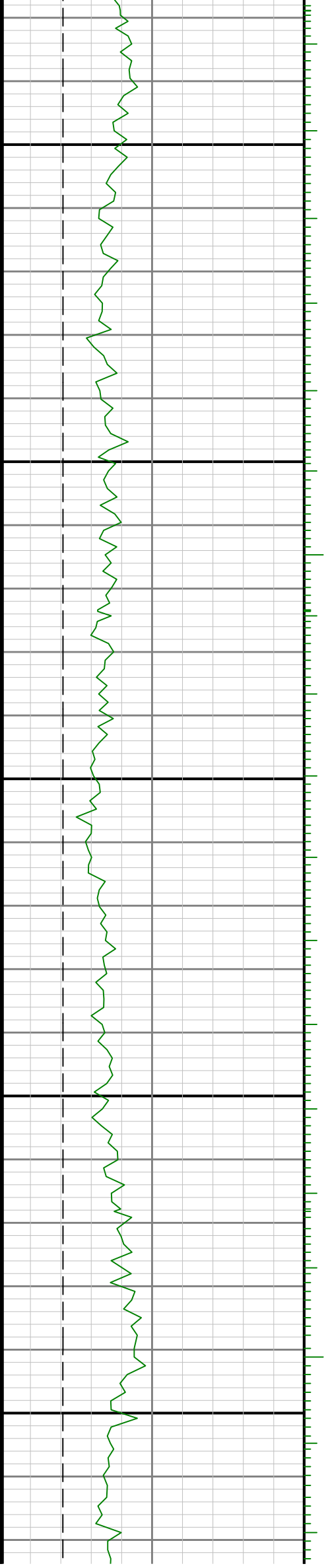

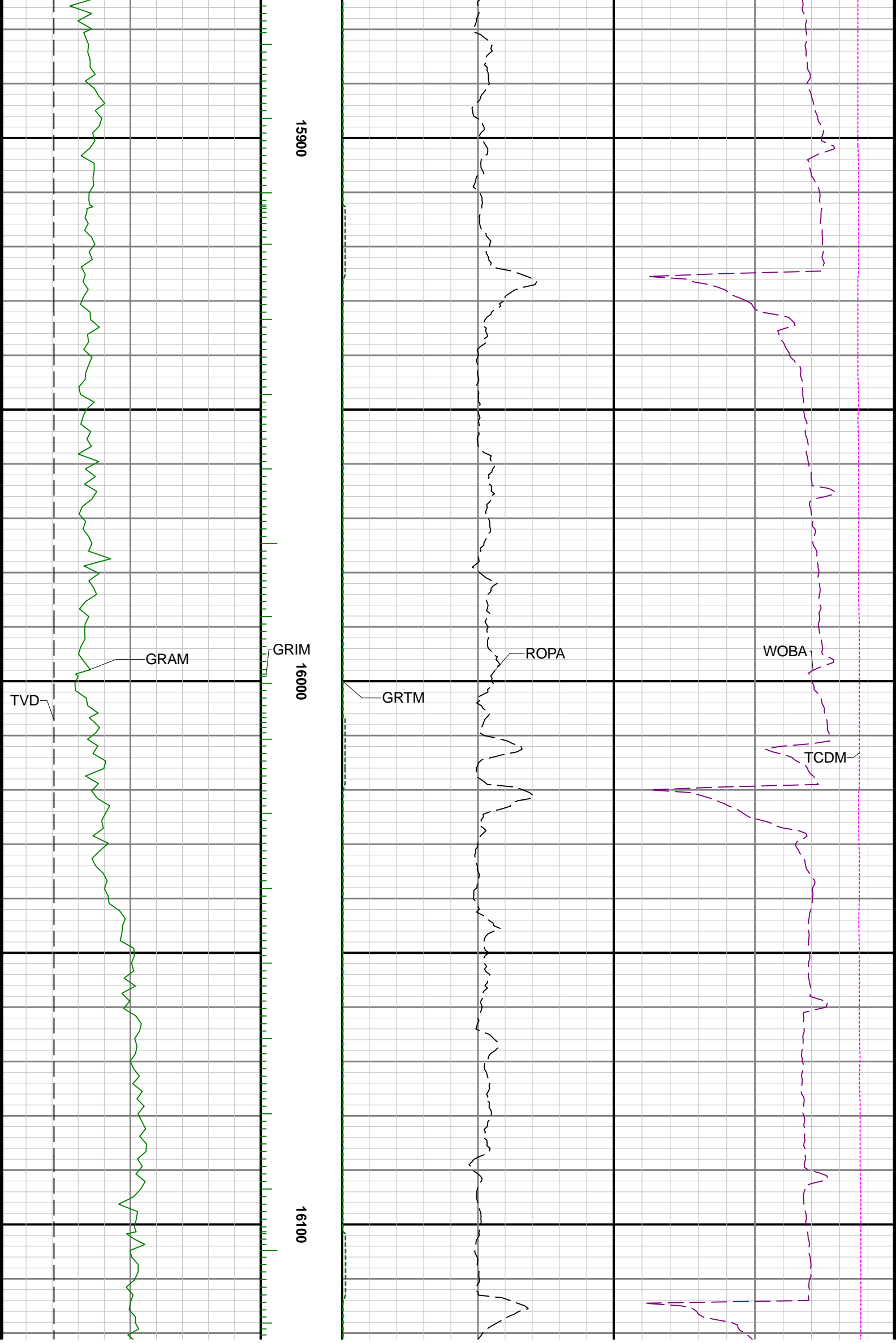

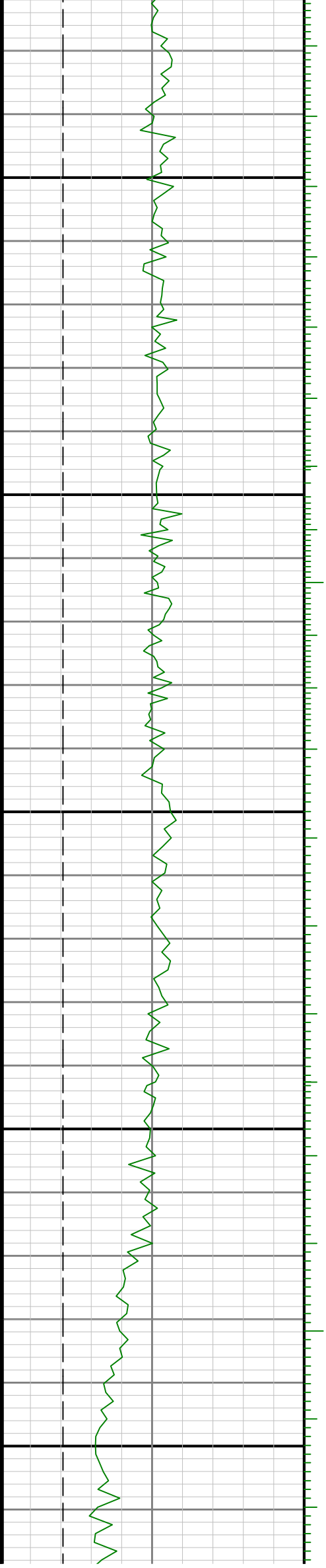

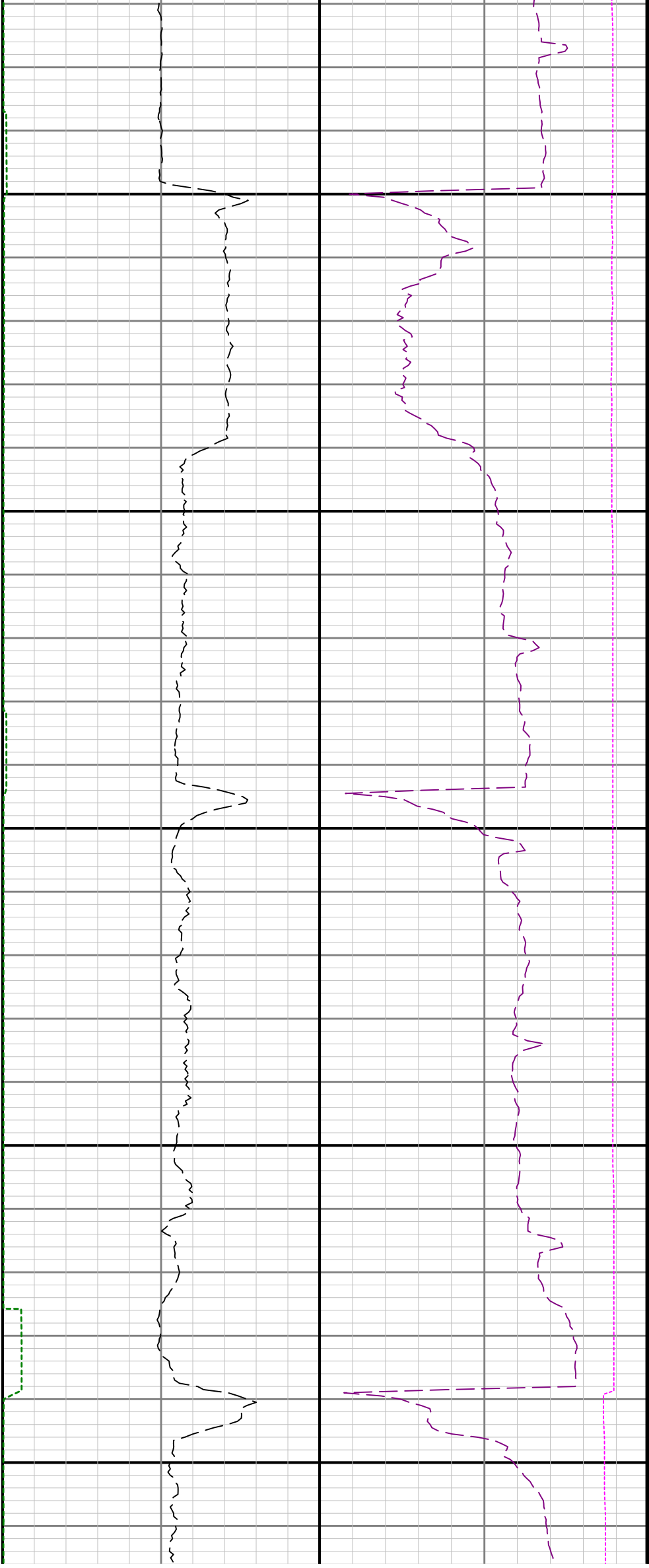

16400

16500

16600

