



LWD MEMORY LOG

Gamma Ray

Scale:

1:240

Measured Depth

Company: Noble Energy
Well: Reveille A33-720
Field: Wattenberg
County: Weld
Country: United States

Driller's Depth

State: Colorado

Status: Final Print

API No: 05-123-50790-00

Job ID: 110727944

Permanent Datum (P.D.): Mean Sea Level

Log Measured From: Rig Floor

Dates

From: 2021-02-21
To: 2021-02-24
Spud: 2021-02-04

Borehole Record

Hole Size (in) From (ft) To (ft) Size (in) Weight (lb/ft) From (ft) To (ft)

13.500 30.00 1938.00 9.625 36.00 30.00 1928.00

8.500 1938.00 17500.00 30.00 17487.00 7.12

8.500 1938.00 17500.00 30.00 17487.00 7.12

Mud Record

Type From (ft) To (ft) Hole Size (in) Interval (ft) Inc | Az (Start) Inc | Az (End)

Oil Based Mud 1938.00 17500.00 8.500 15562.00 0.86 | 229.97 89.82 | 359.98

8.500 1938.00 17500.00 30.00 17487.00 7.12

Acquisition System

Software Version

Cadence RT 5.8
DeliverableGen 5.8.8989.1

Other

Rig: H&P 517
Contractor: Helmerich & Payne Drilling Co
District: RMA Unit: D&E

(C) 2020 Baker Hughes Company - All rights reserved. Baker Hughes and its affiliates provides this information on an "as is" basis for general information purposes and believes it to be accurate as of the date of publication. Baker Hughes does not make any representation as to the accuracy or completeness of the information and makes no warranties of any kind, specific, implied or oral, to the fullest extent permissible by law, including those of merchantability and fitness for a particular purpose or use. Baker Hughes hereby disclaims any and all liability for any direct, indirect, consequential or special damages, claims for lost profits, or third party claims arising from the use of the information, whether a claim is asserted in contract, tort, or otherwise. The Baker Hughes logo is a trademark of Baker Hughes Company.

Log Run Summary

Run No	Bit Run No.	Bit Size (in)	Bit Type	Bit Gauge Length (in)	Assembly Type	Logged Interval		Bit Depth Interval		Date / Time		Circ. Hours (h)
						Top (ft)	Bottom (ft)	From (ft)	To (ft)	Start Logging	End Logging	
1	1	8.500	PDC	3.00	AutoTrak Curve	1938.00	6612.00	1938.00	6625.00	2021-02-21 12:30	2021-02-22 07:41	17.18
2	2	8.500	PDC	3.00	AutoTrak Curve	6612.00	17487.54	6625.00	17500.00	2021-02-22 17:56	2021-02-24 09:28	37.67

Crew

Name	Arrive Wellsite	Depart Wellsite	Name	Arrive Wellsite	Depart Wellsite	Name	Arrive Wellsite	Depart Wellsite
Tien Bui	2021-02-20	2021-02-24						

Mud Properties Record

Date / Time	Run No.	Depth (ft)	Mud Type	Density (ppg)	Viscosity (cP)	pH	Fluid Loss (cm3)	Oil / Water	Source	Total Chlorides (ppm)	K+ (%)
2021-02-20 17:40	1	1938.00	Oil Based Mud	9.2	11	N/A	19.5	79.5/20.5	Active Pit	27000	0.00
2021-02-22 11:26	2	6625.00	Oil Based Mud	9.5	12	N/A	16.2	77.9/22.1	Active Pit	28500	0.00

Equipment and Service Data

Run No.	Tool	Serial Number	Measurement	Sensor Offset (ft)	Bit Offset (ft)	Max O.D. (in)	Min I.D. (in)
1	AutoTrak Curve Steering Unit	14262247	Near Bit VSS	5.93	6.79	7.000	4.330
1	AutoTrak Curve Steering Unit	14262247	Near Bit Inclination	5.93	6.79	7.000	4.330
1	AutoTrak Curve MWD	12570158	Gamma (single)	2.75	12.96	7.000	3.250
1	AutoTrak Curve MWD	12570158	Directional (mag)	12.27	22.48	7.000	3.250
2	AutoTrak Curve Steering Unit	15103421	Near Bit Inclination	5.93	6.79	7.000	4.330
2	AutoTrak Curve Steering Unit	15103421	Near Bit VSS	5.93	6.79	7.000	4.330
2	AutoTrak Curve MWD	14179563	Gamma (single)	2.76	12.96	7.000	3.250

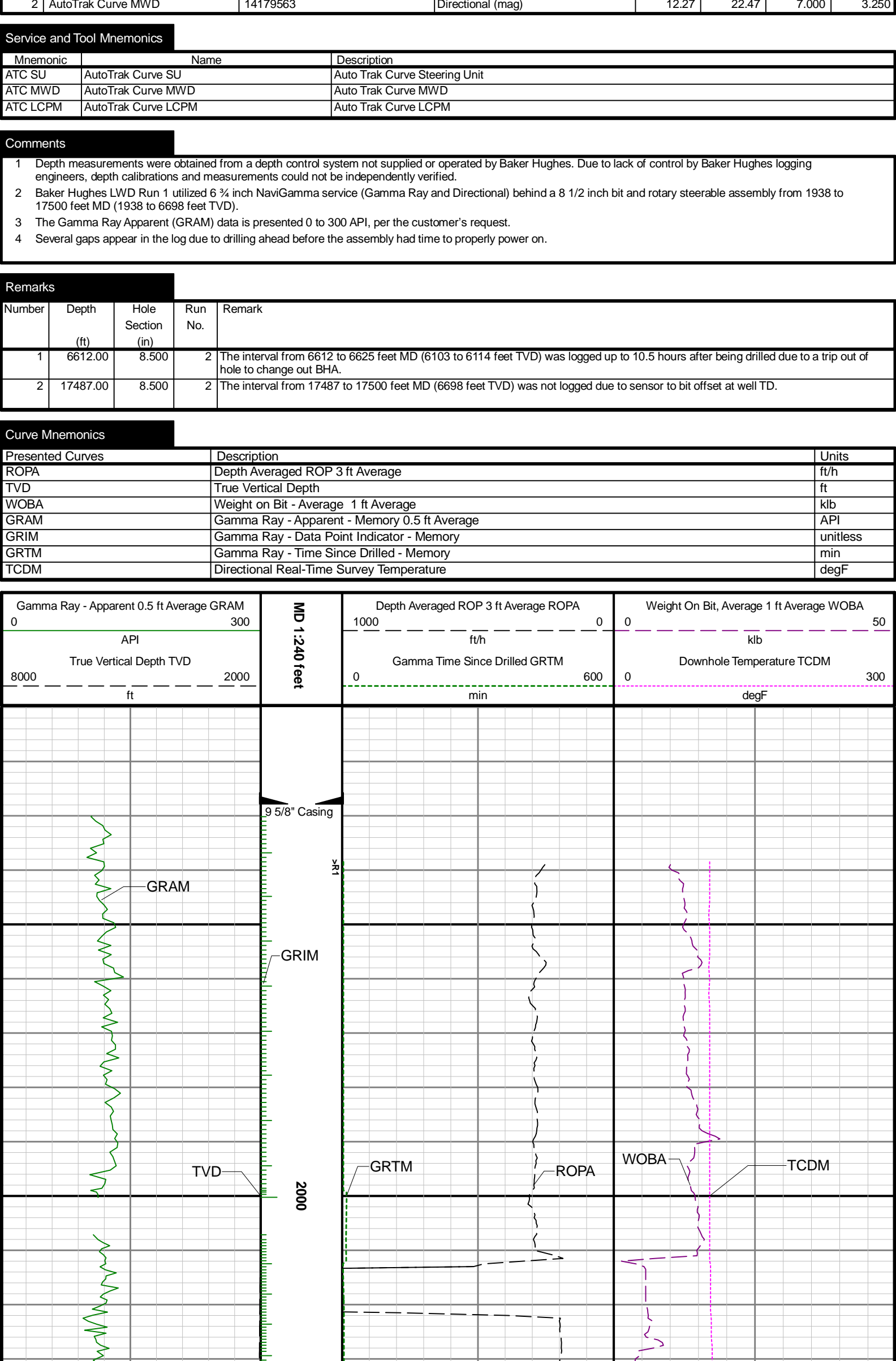



2100

2200

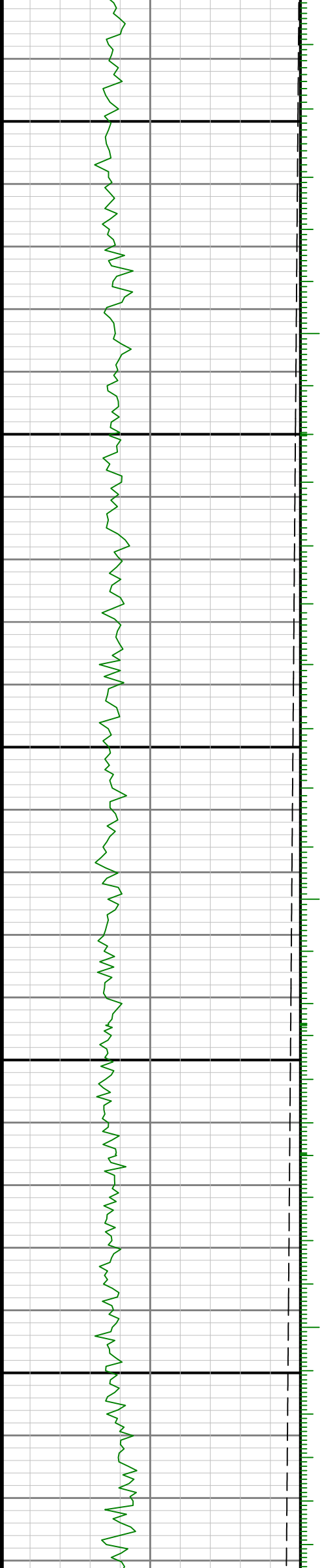

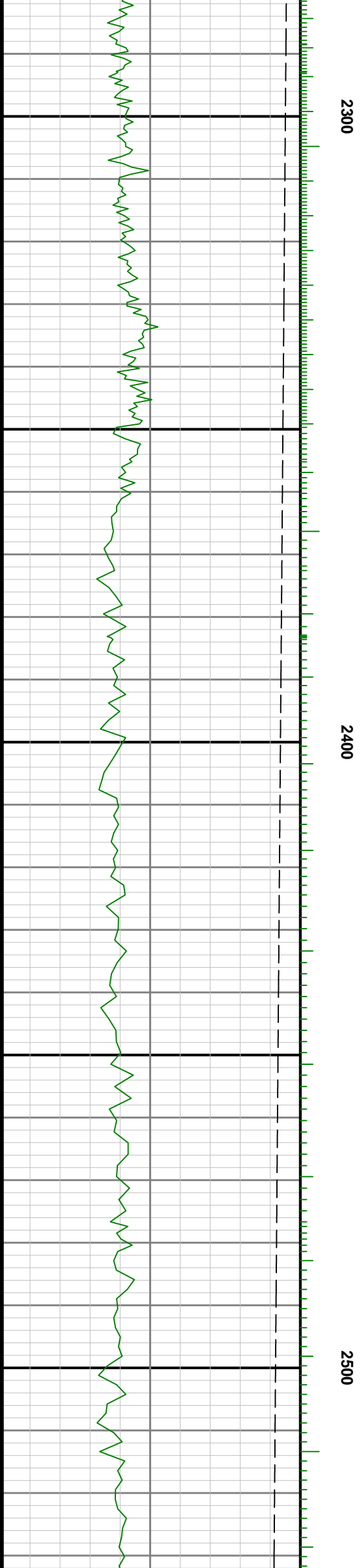
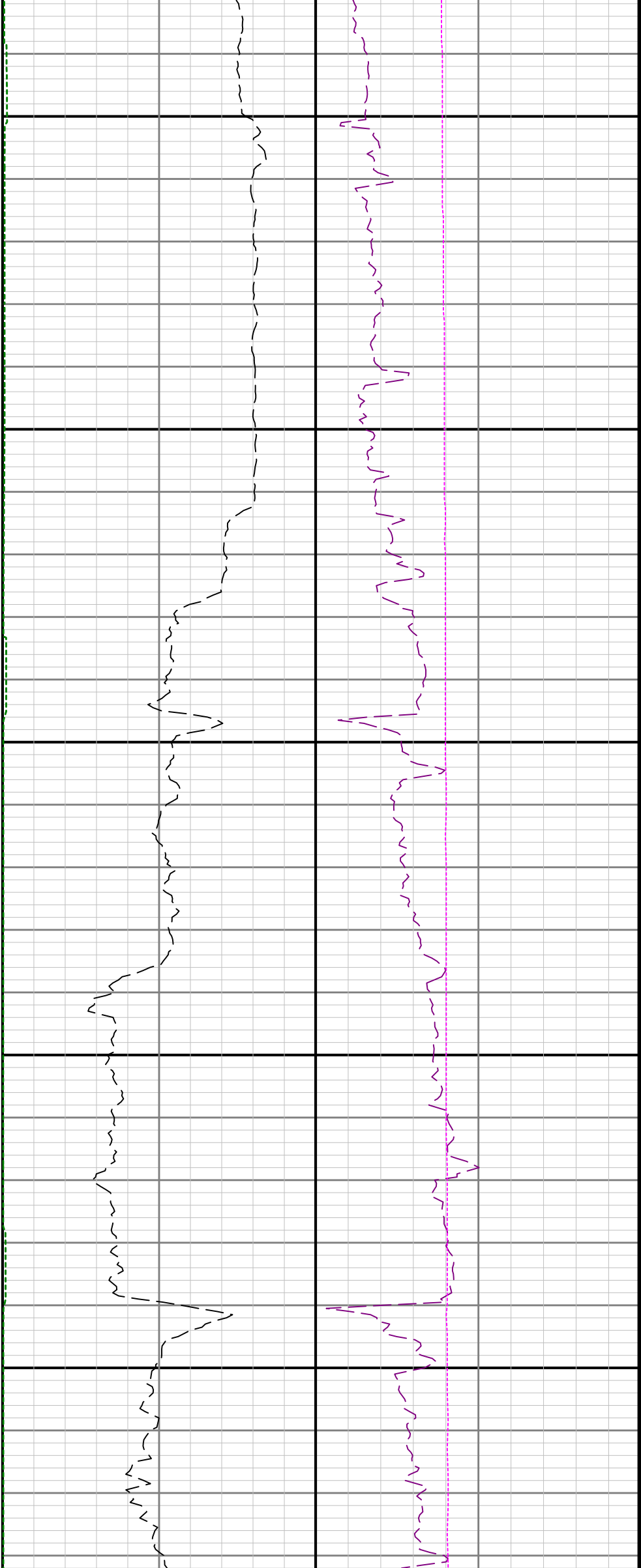

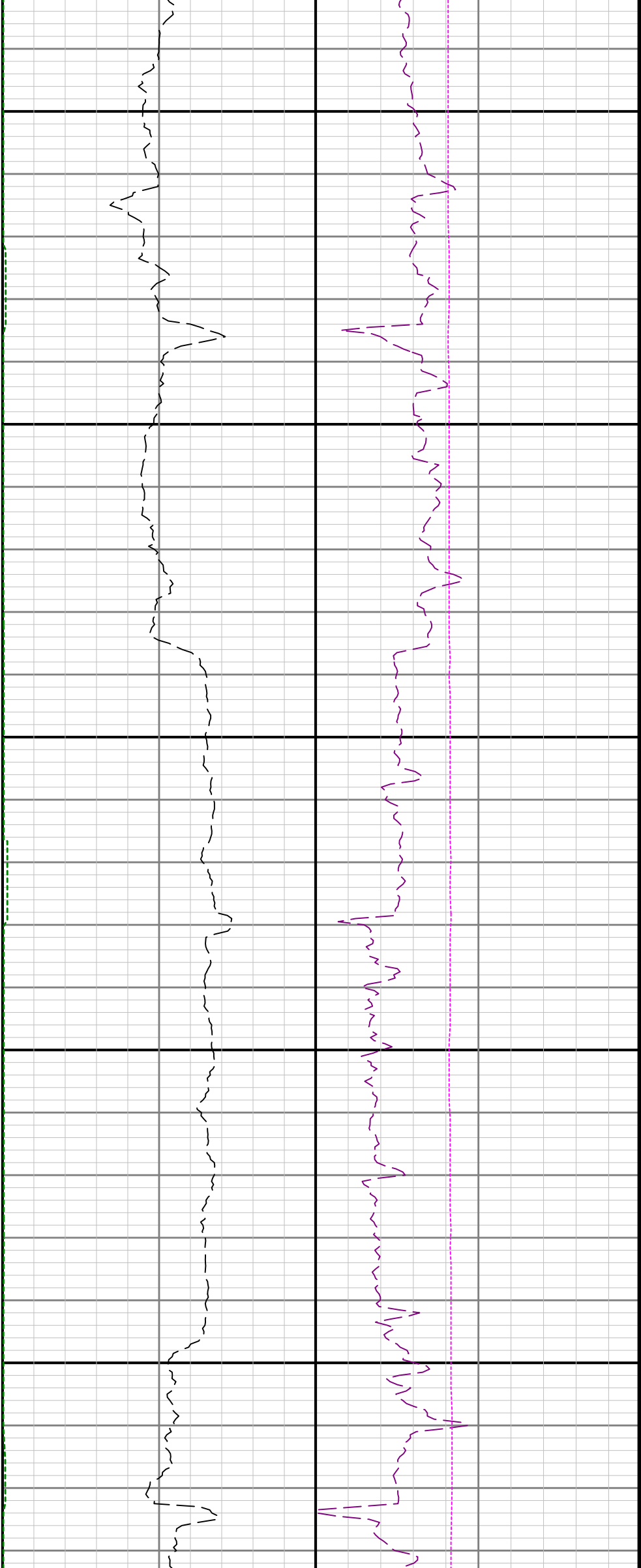

2600

2700

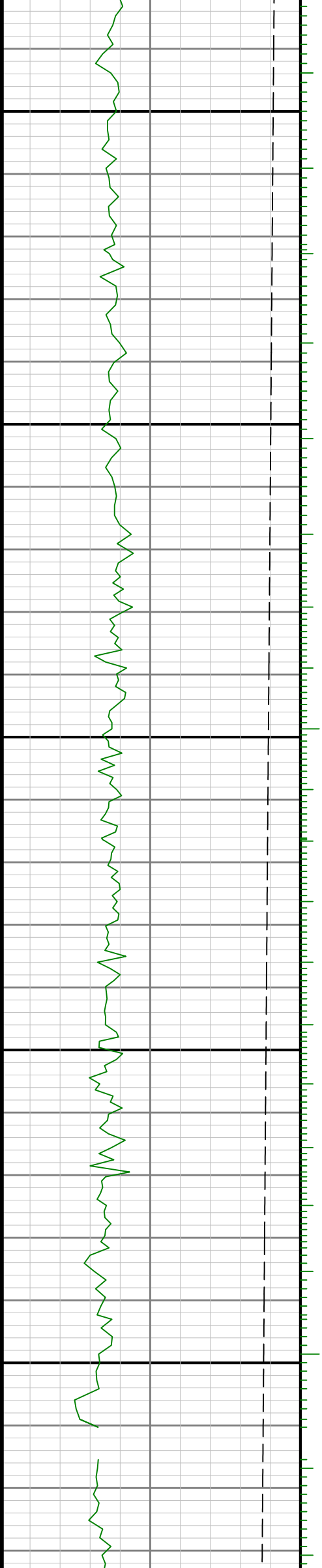

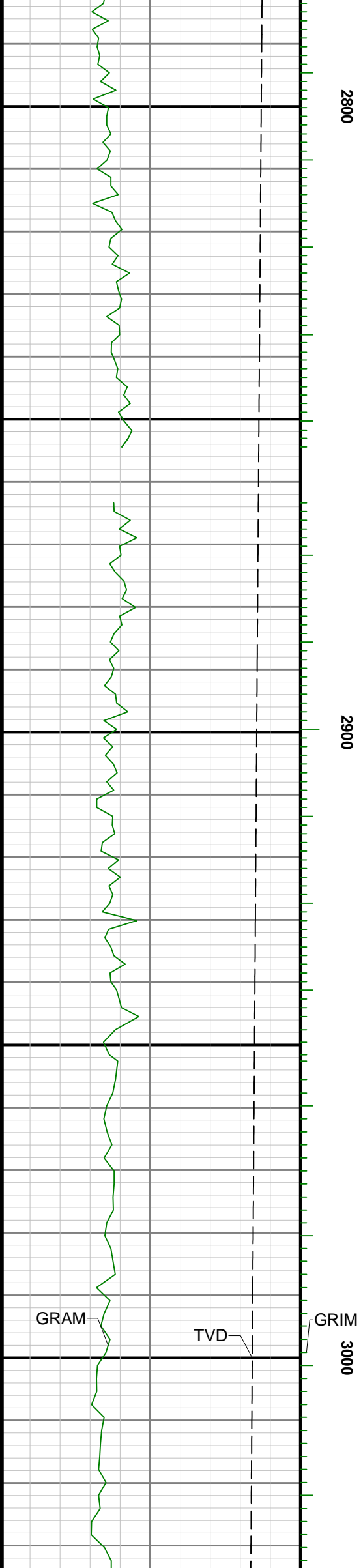
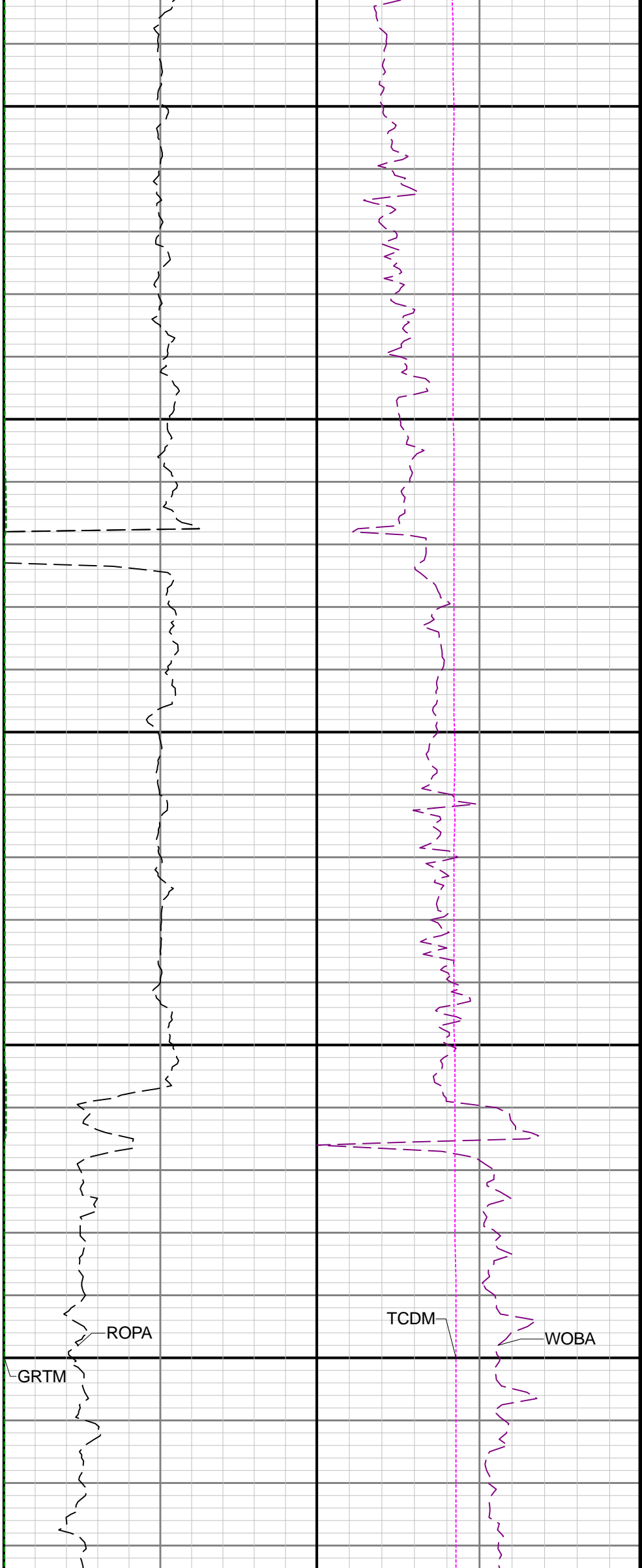

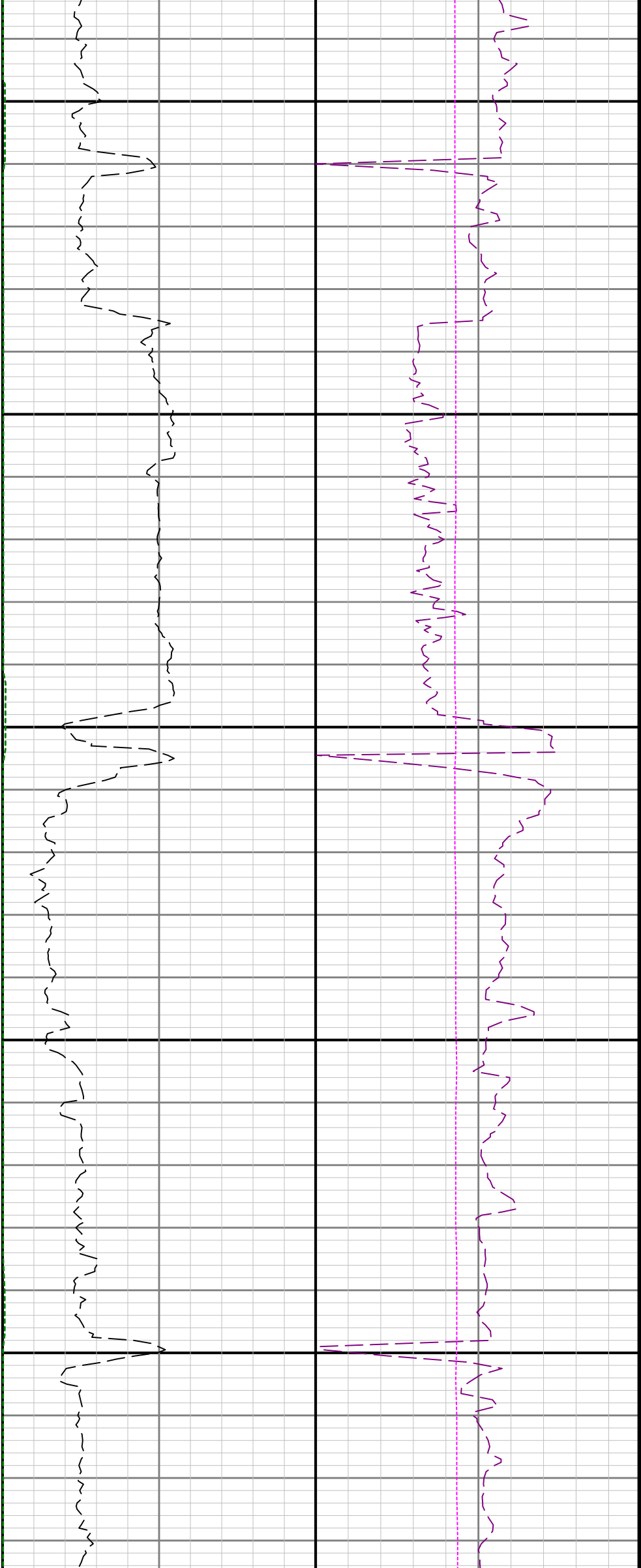

3100

3200

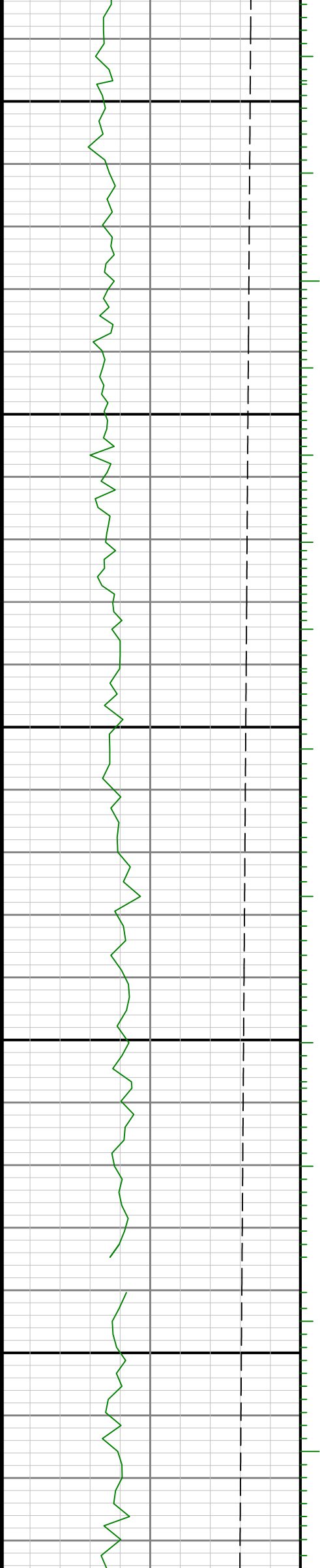

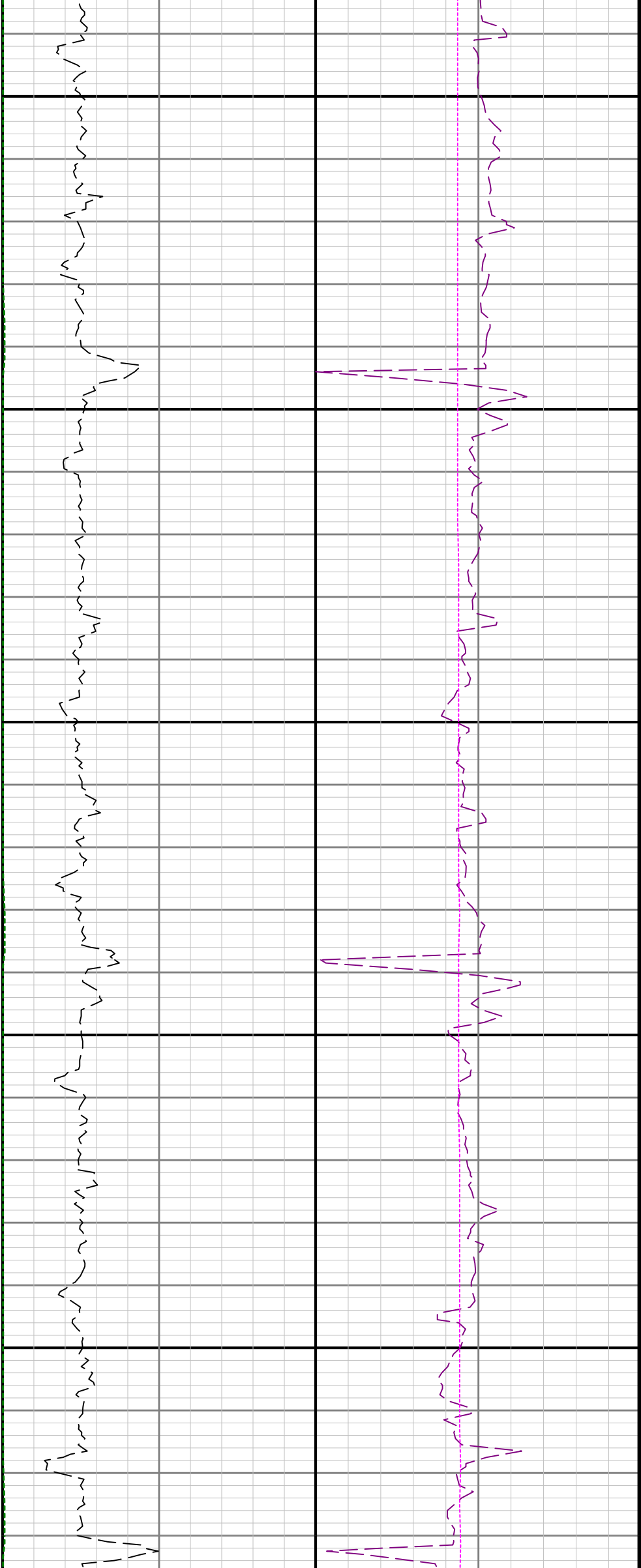

3300

3400

3500

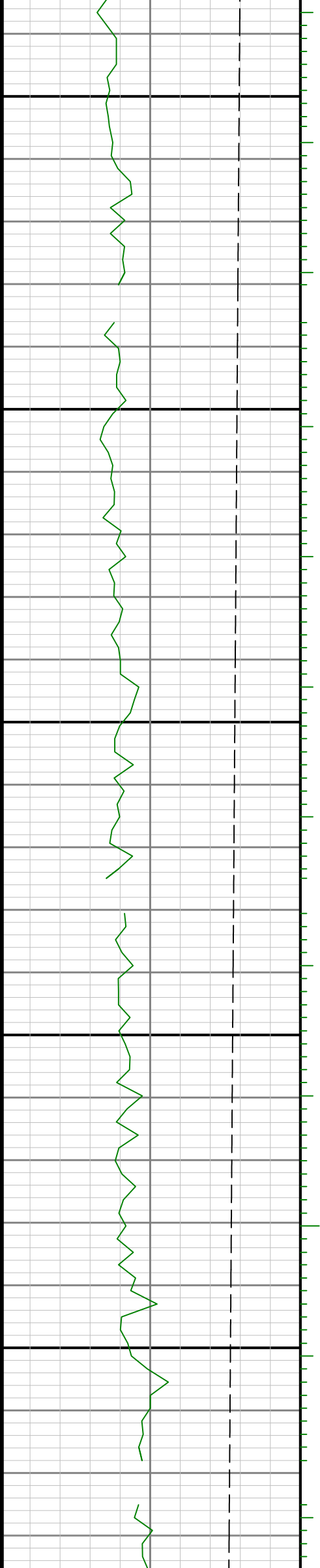

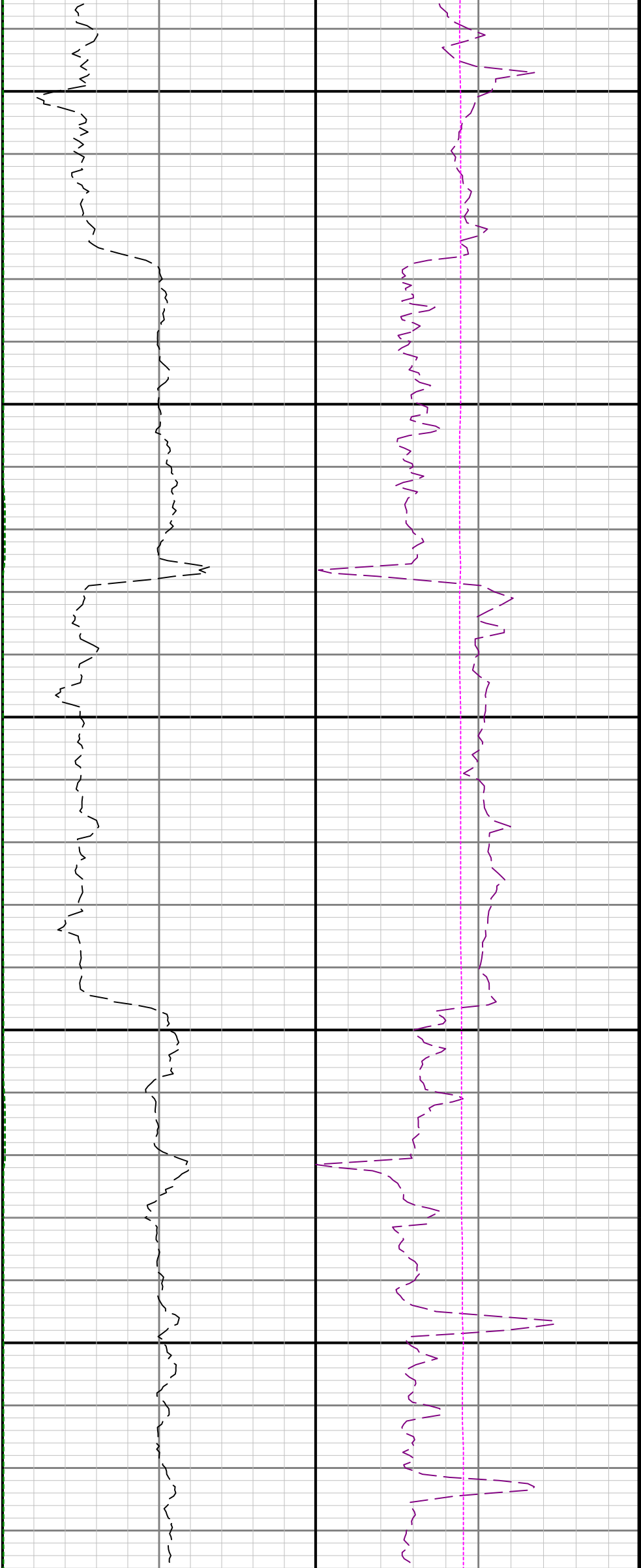

3600

3700

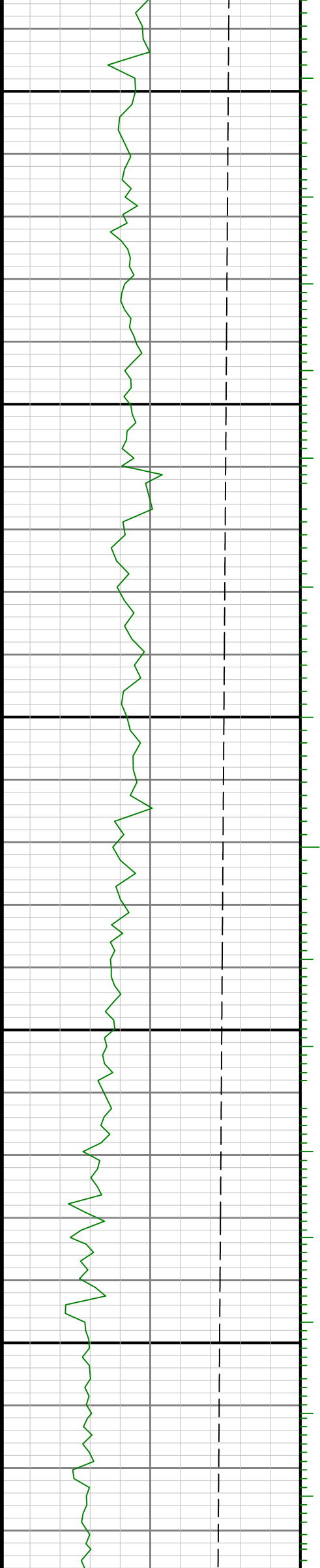

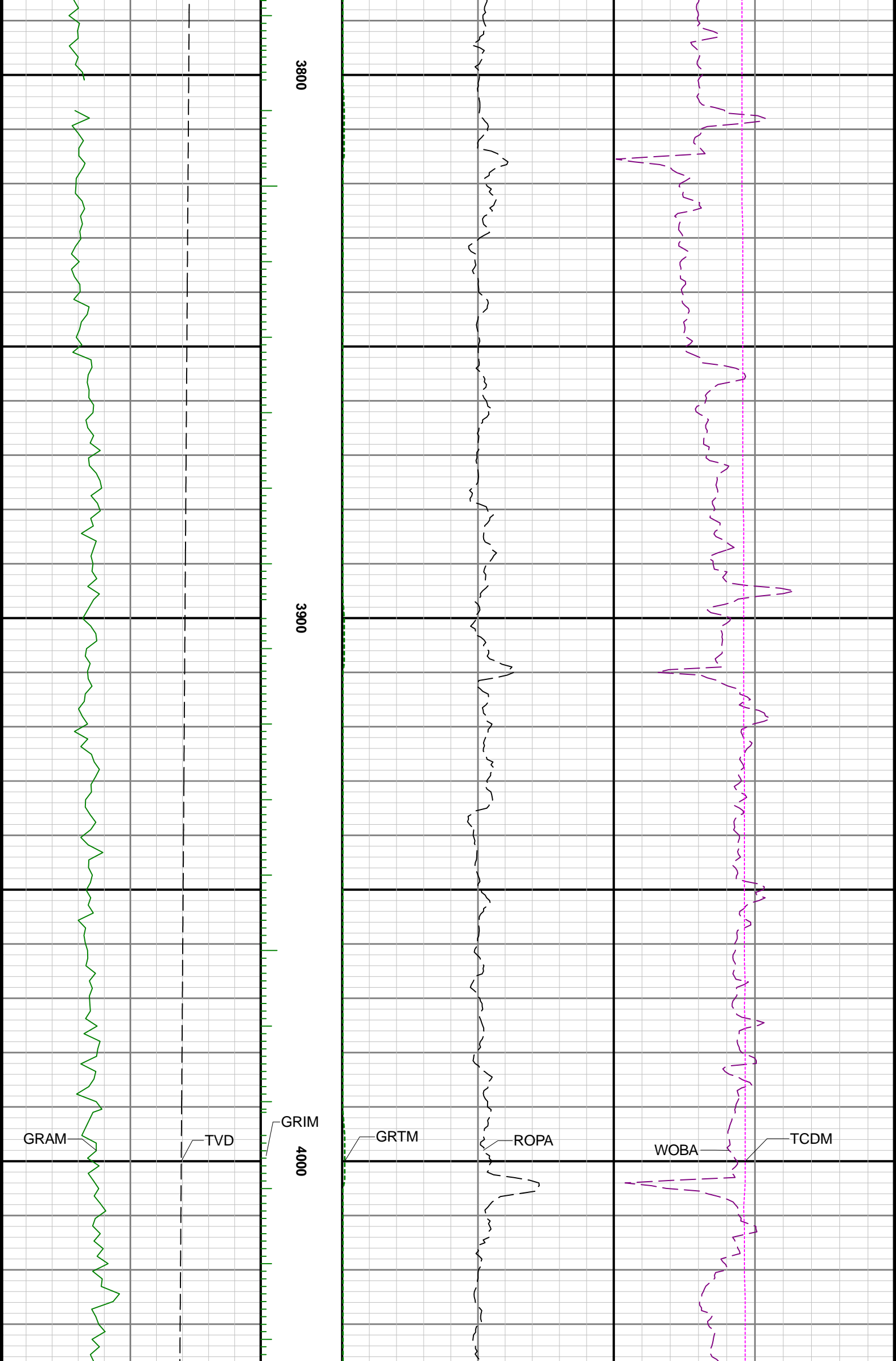

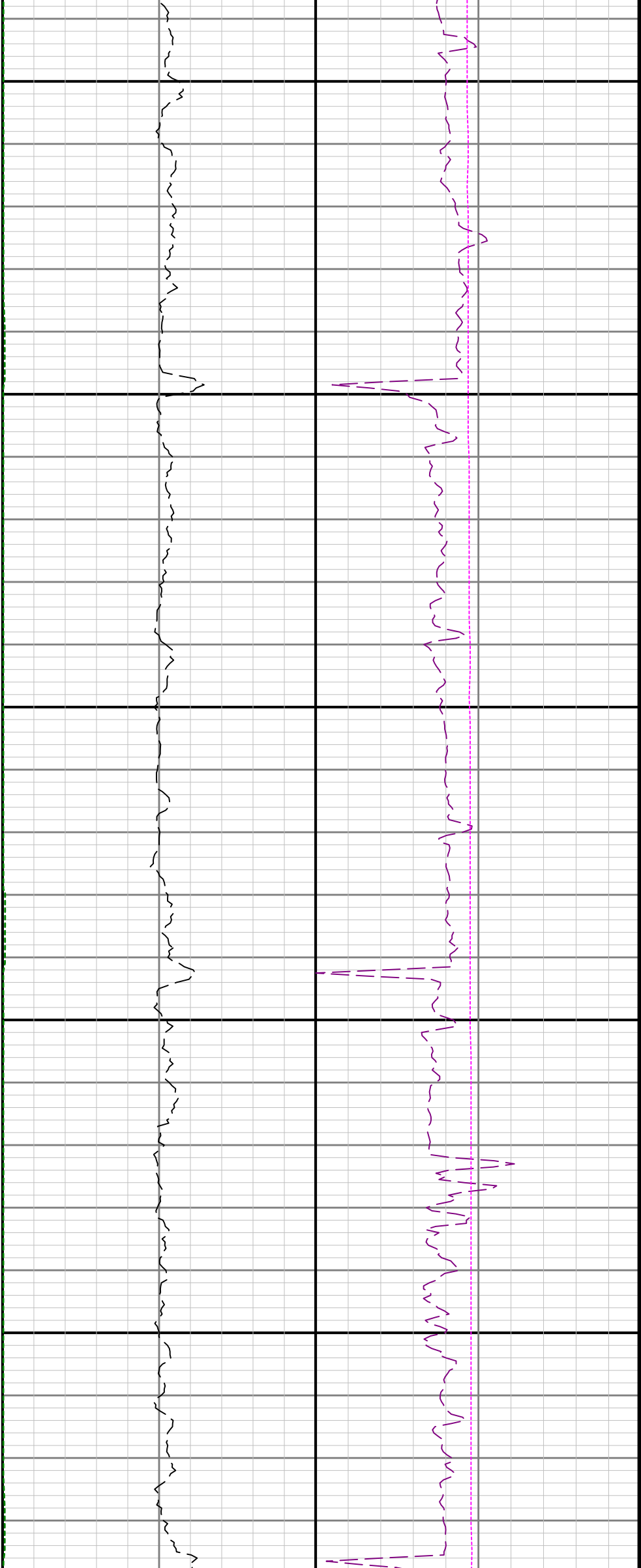

4100

4200

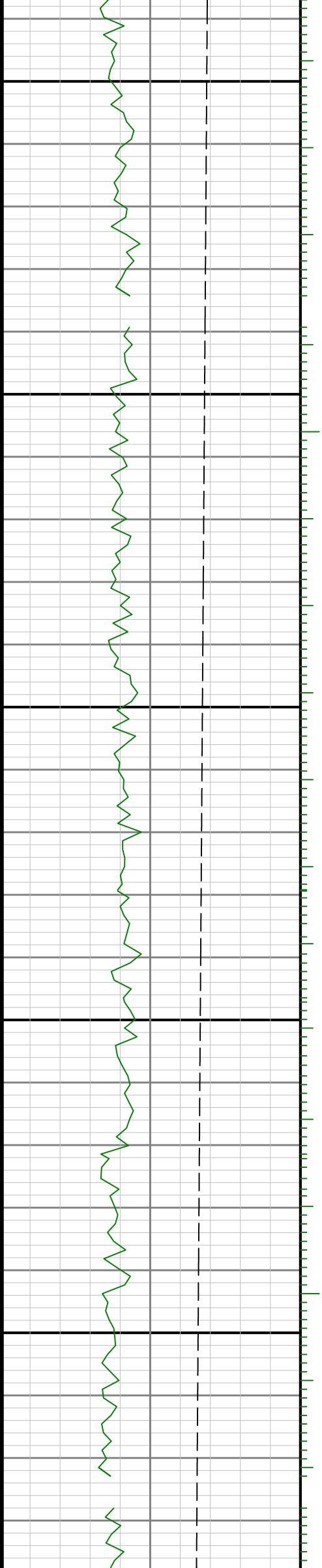



4300

4400

4500

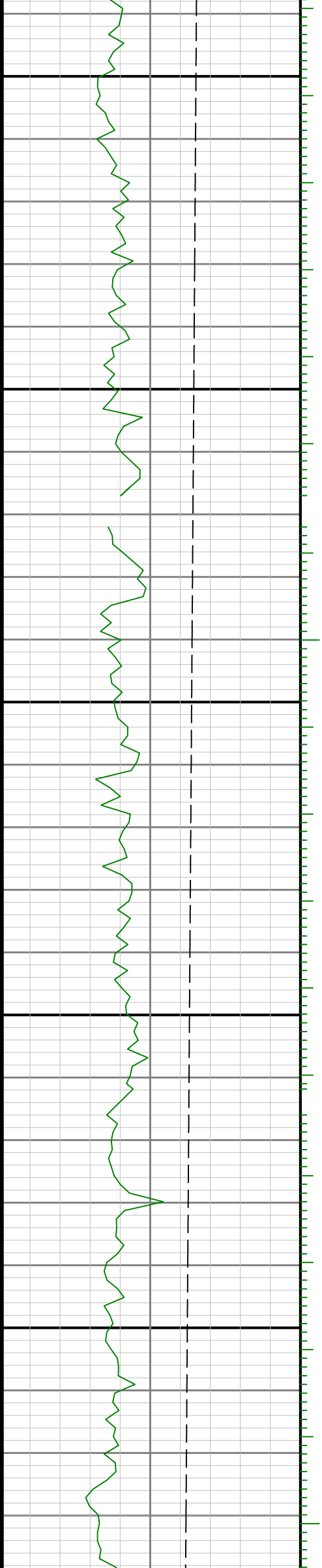

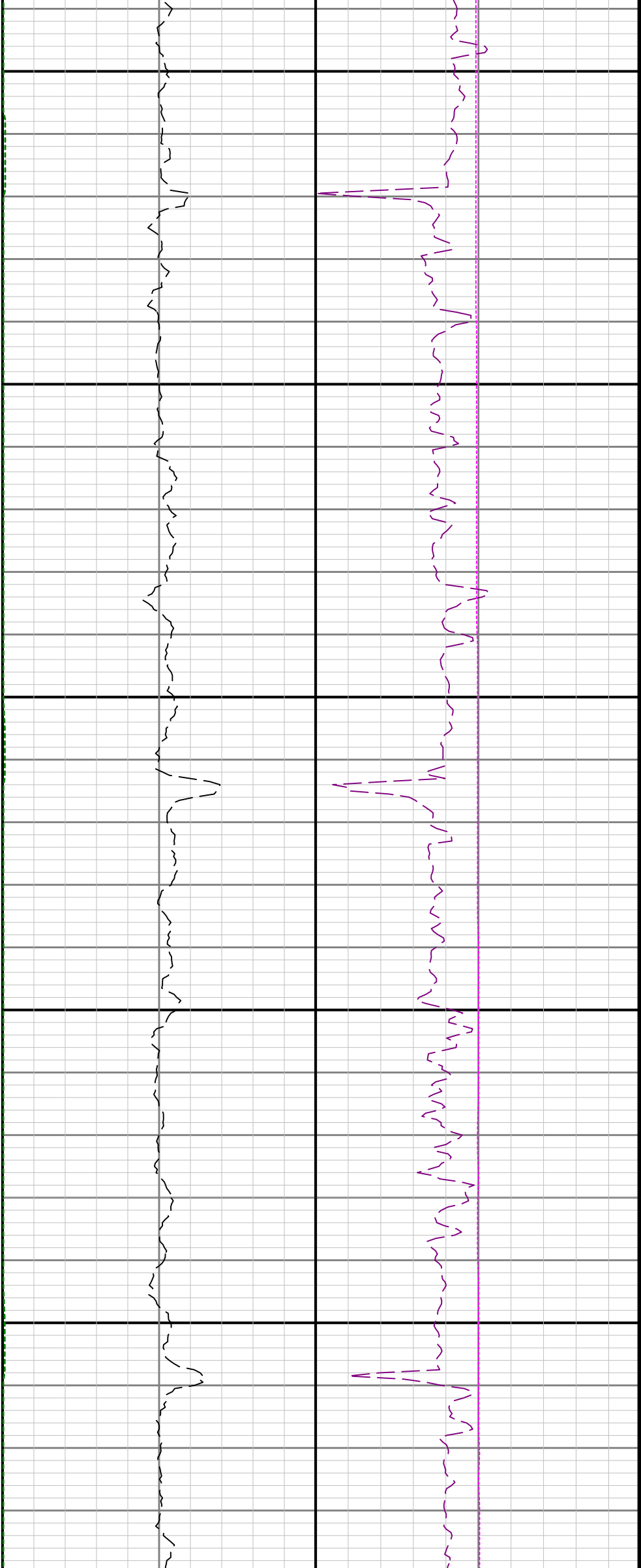

4600

4700

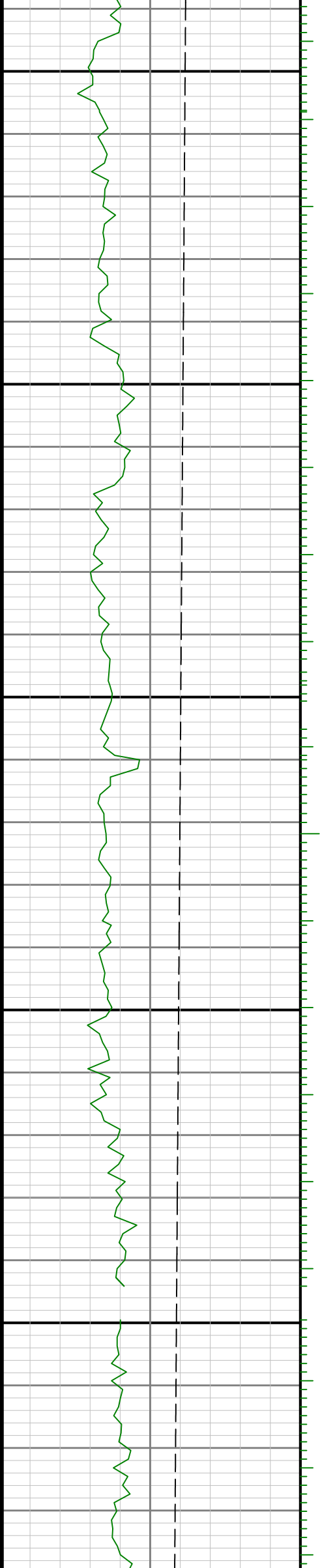

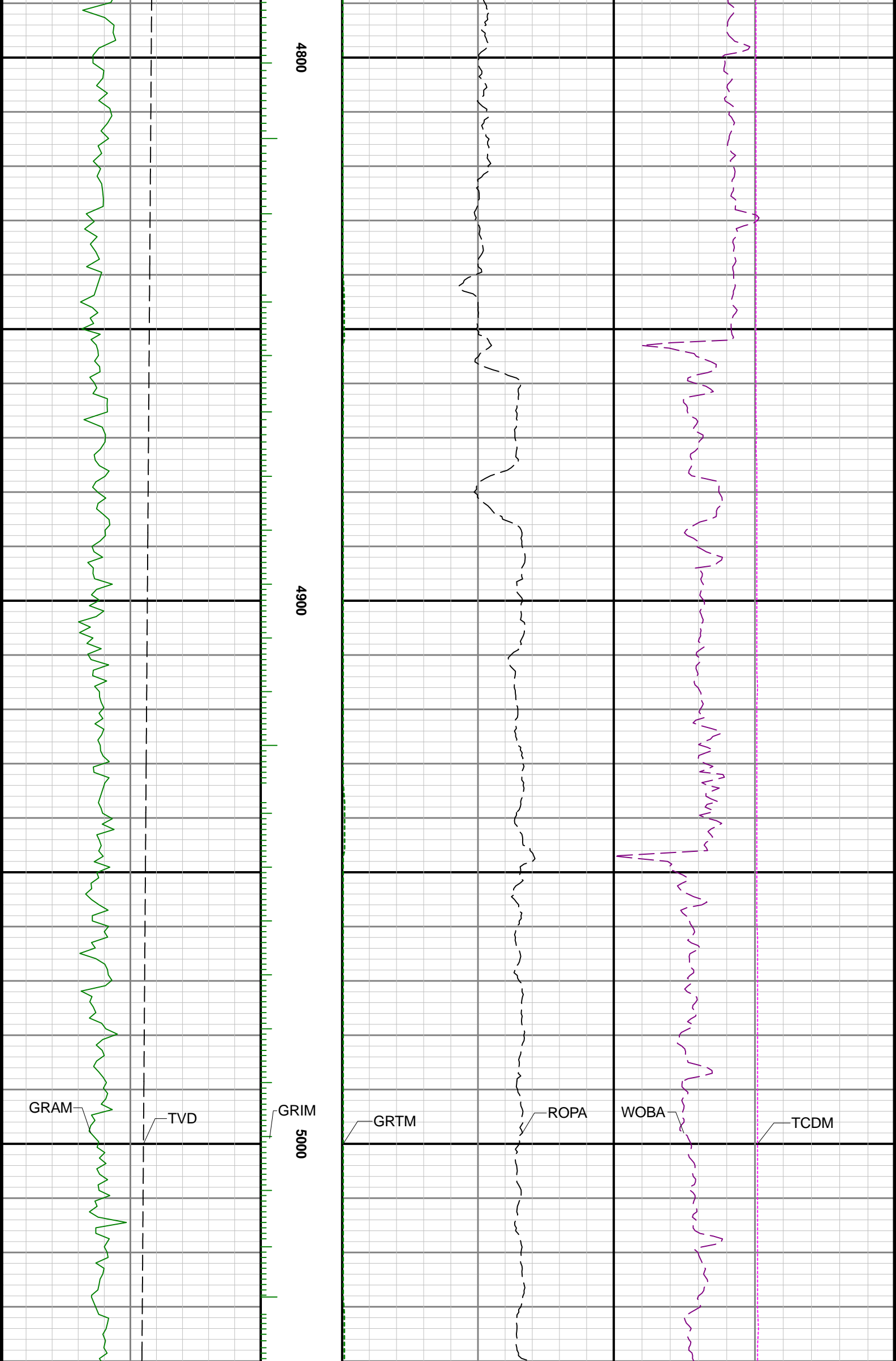

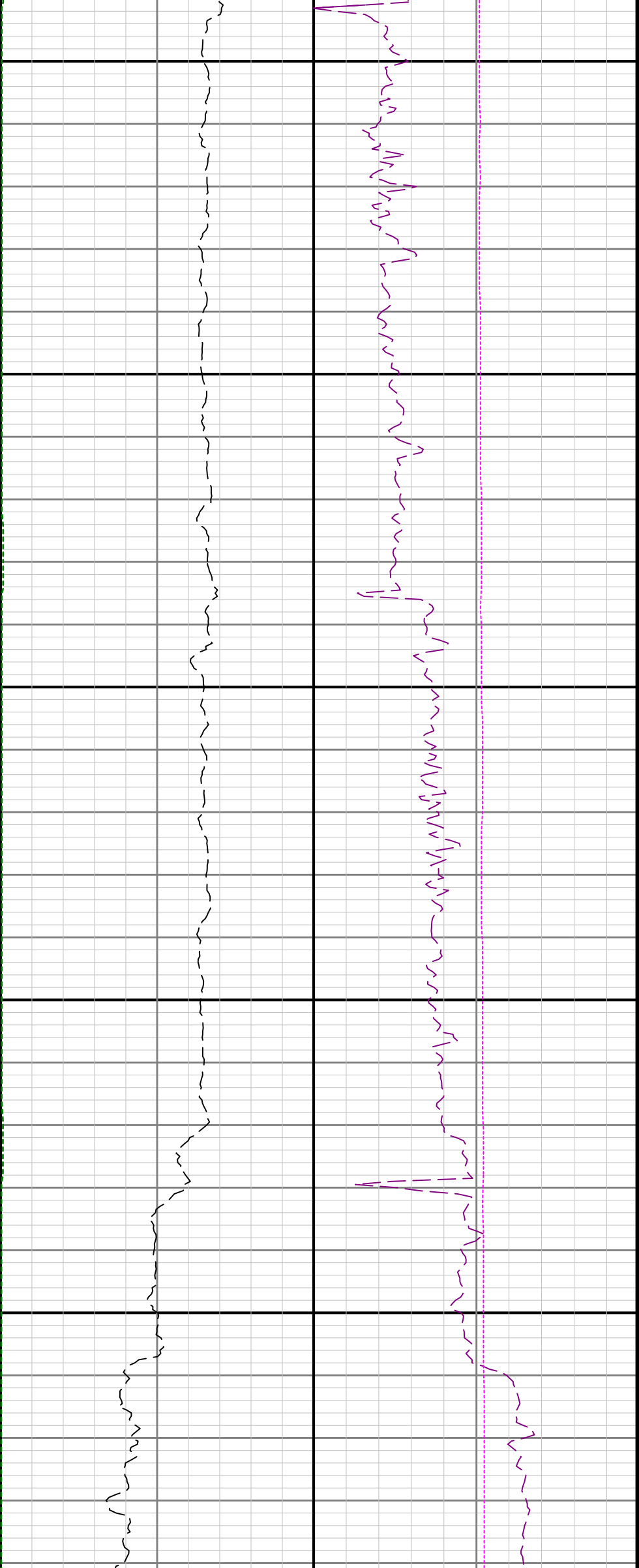

5100

5200

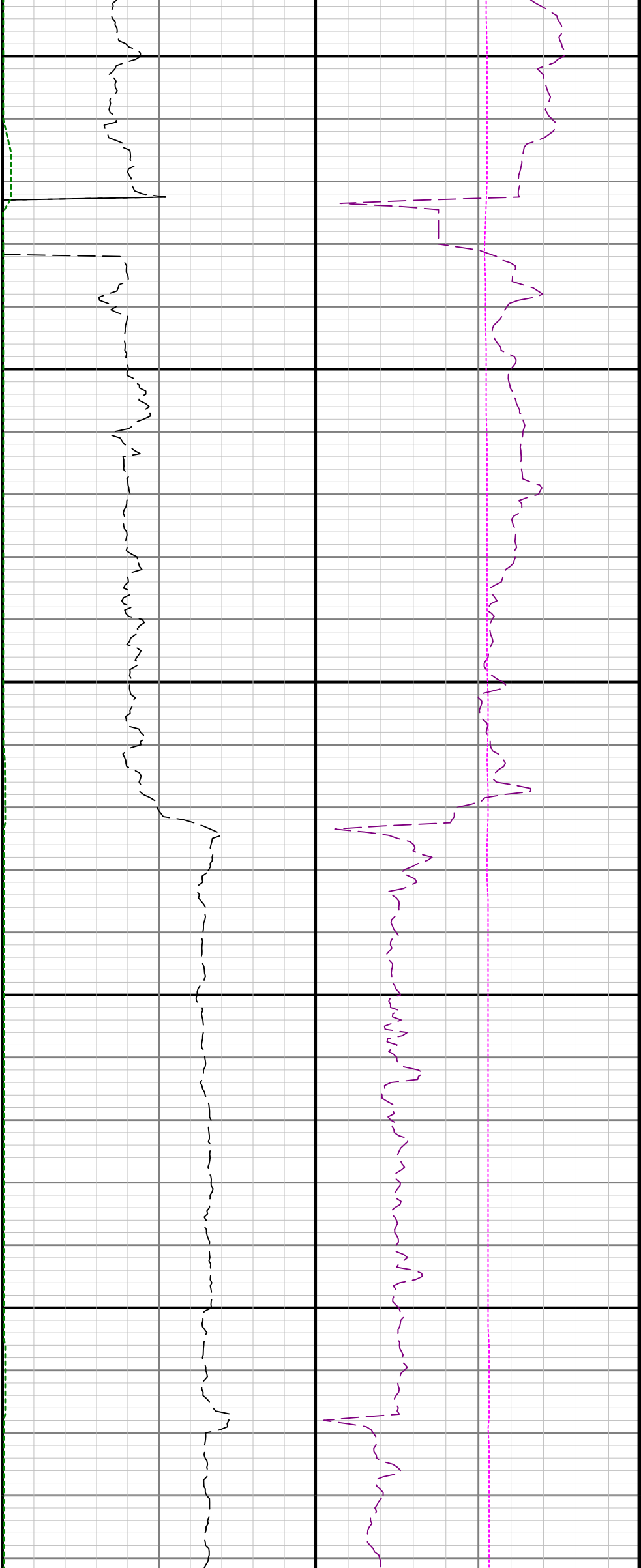

5300

5400

5500

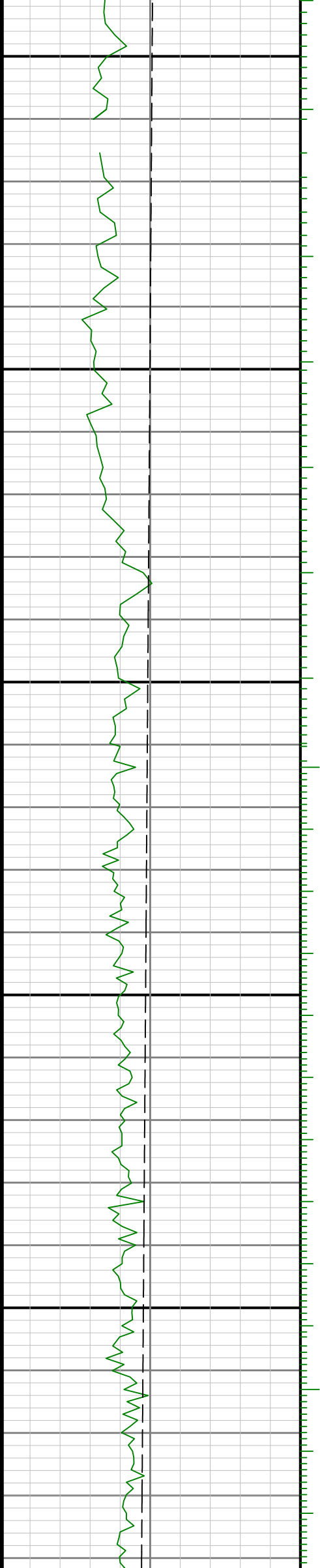

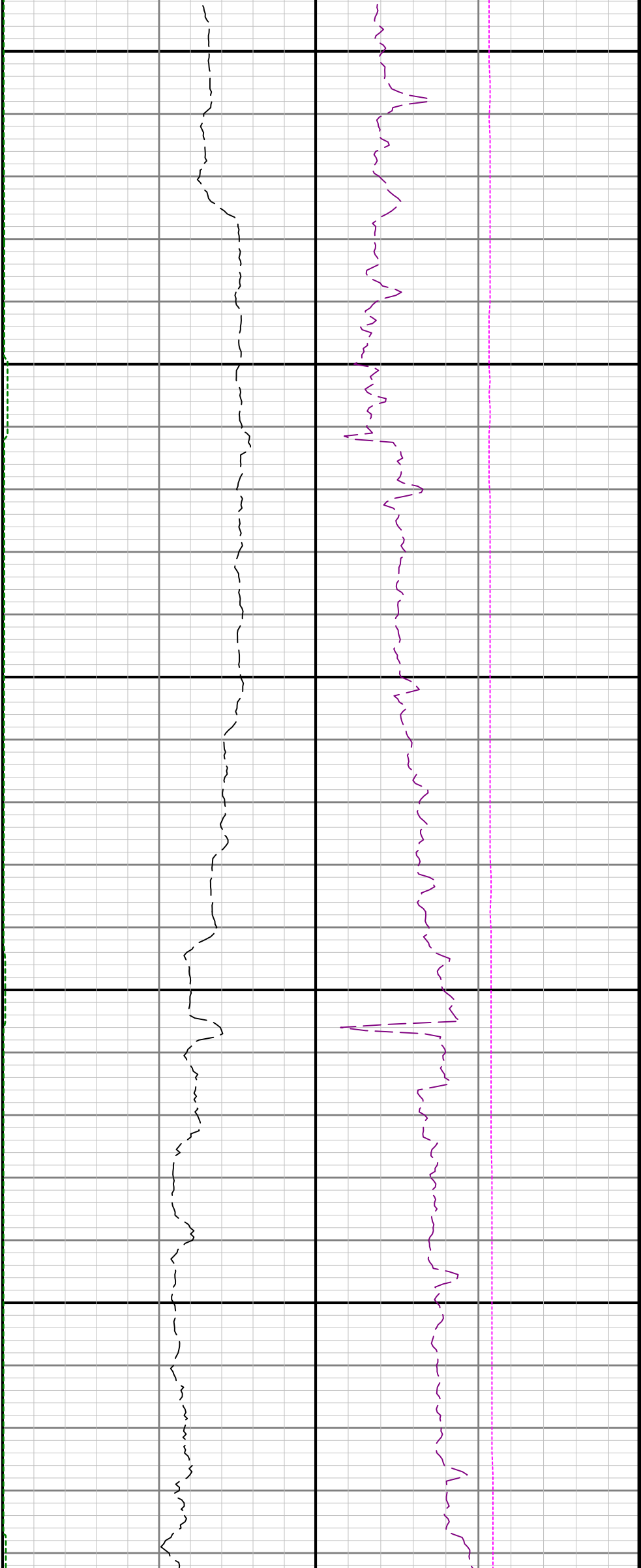

5600

5700

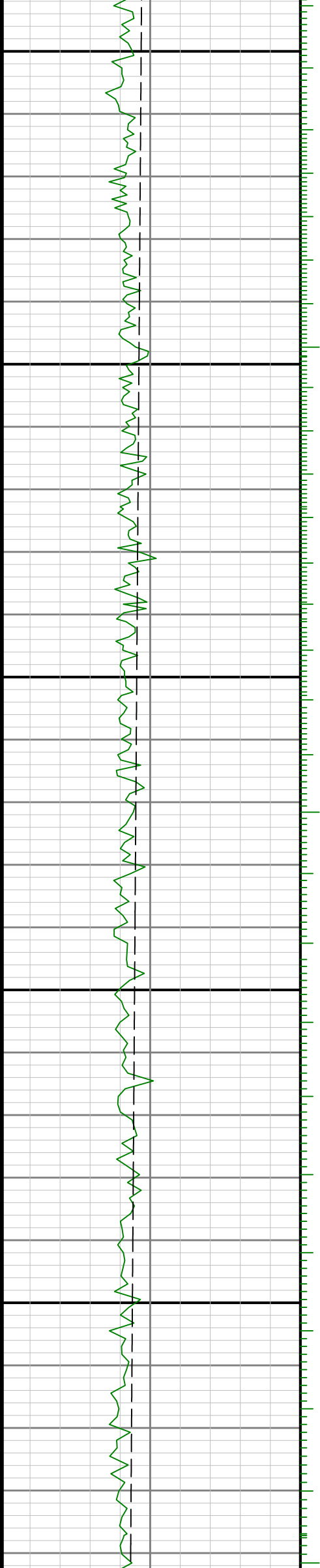

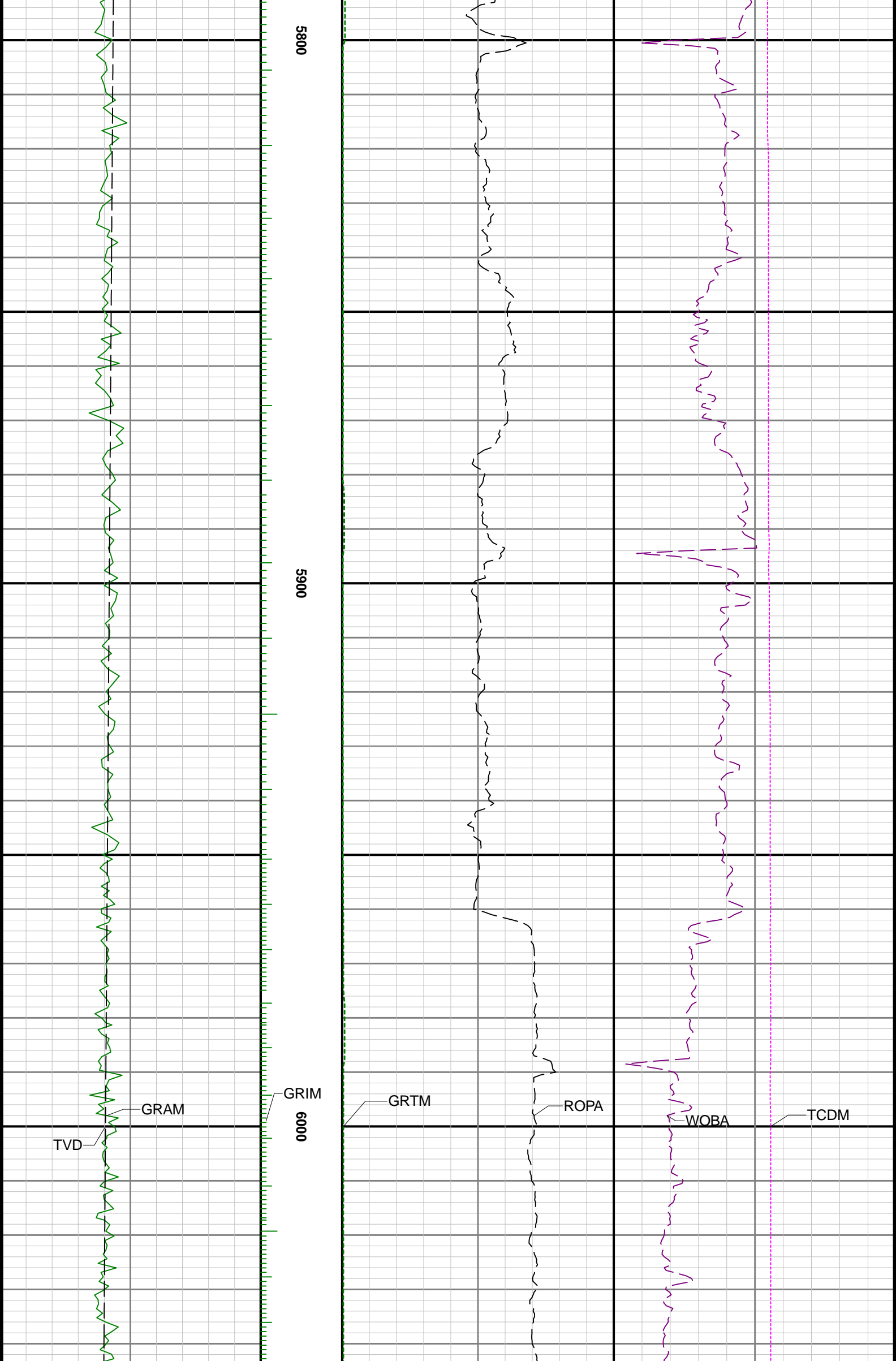

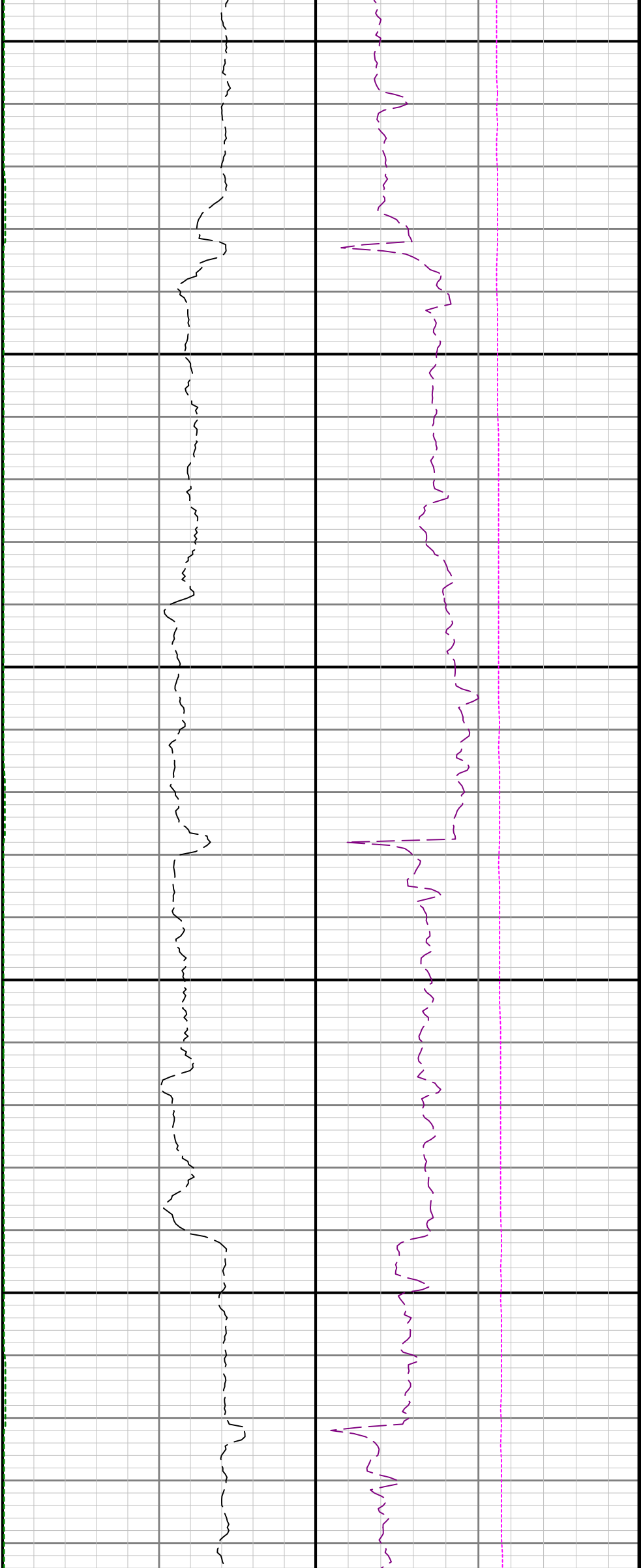

6100

6200

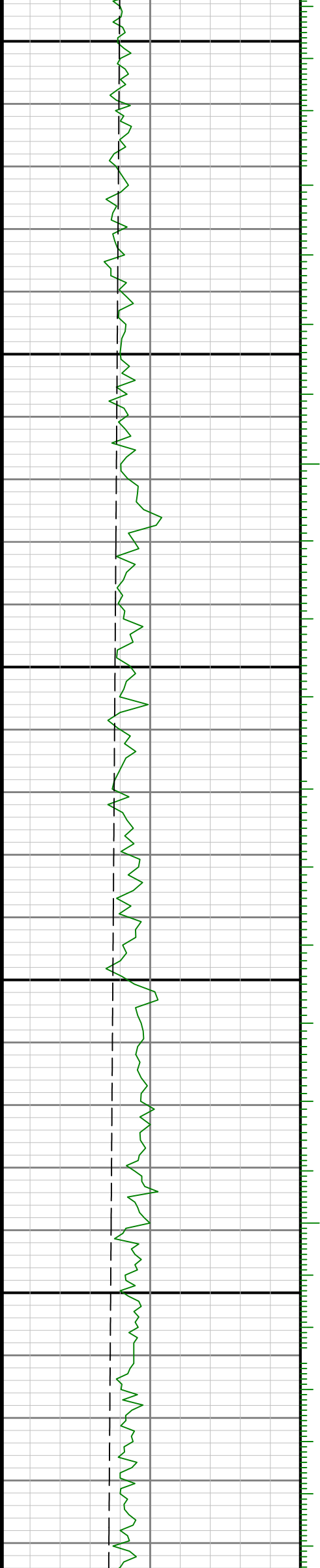

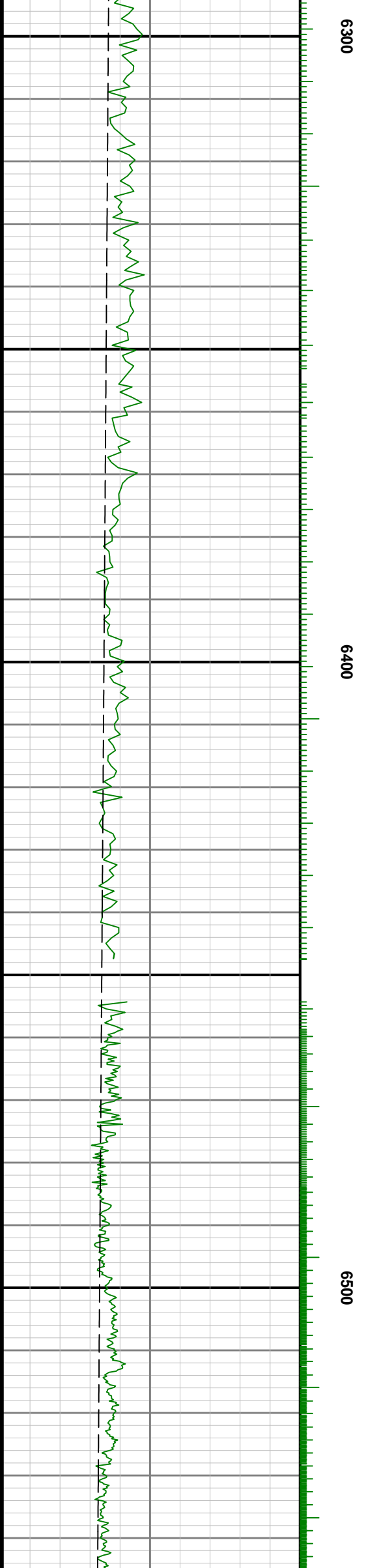
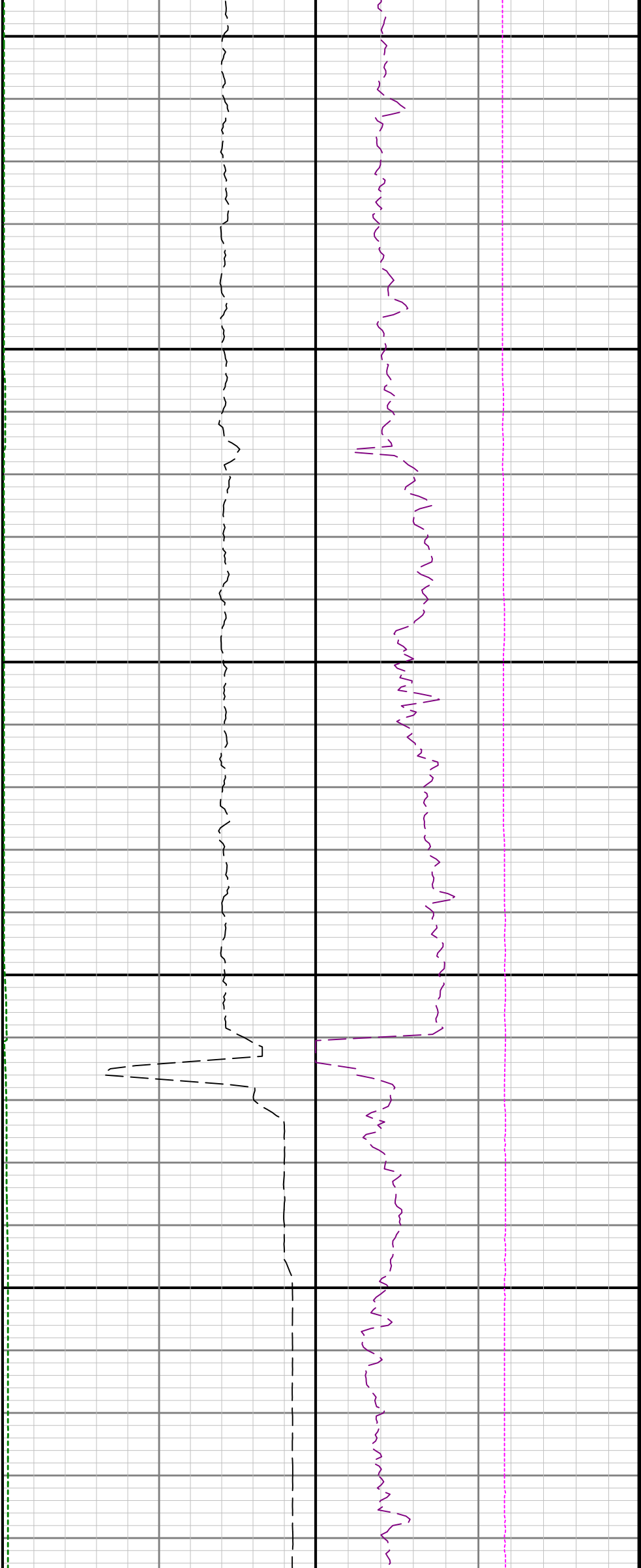

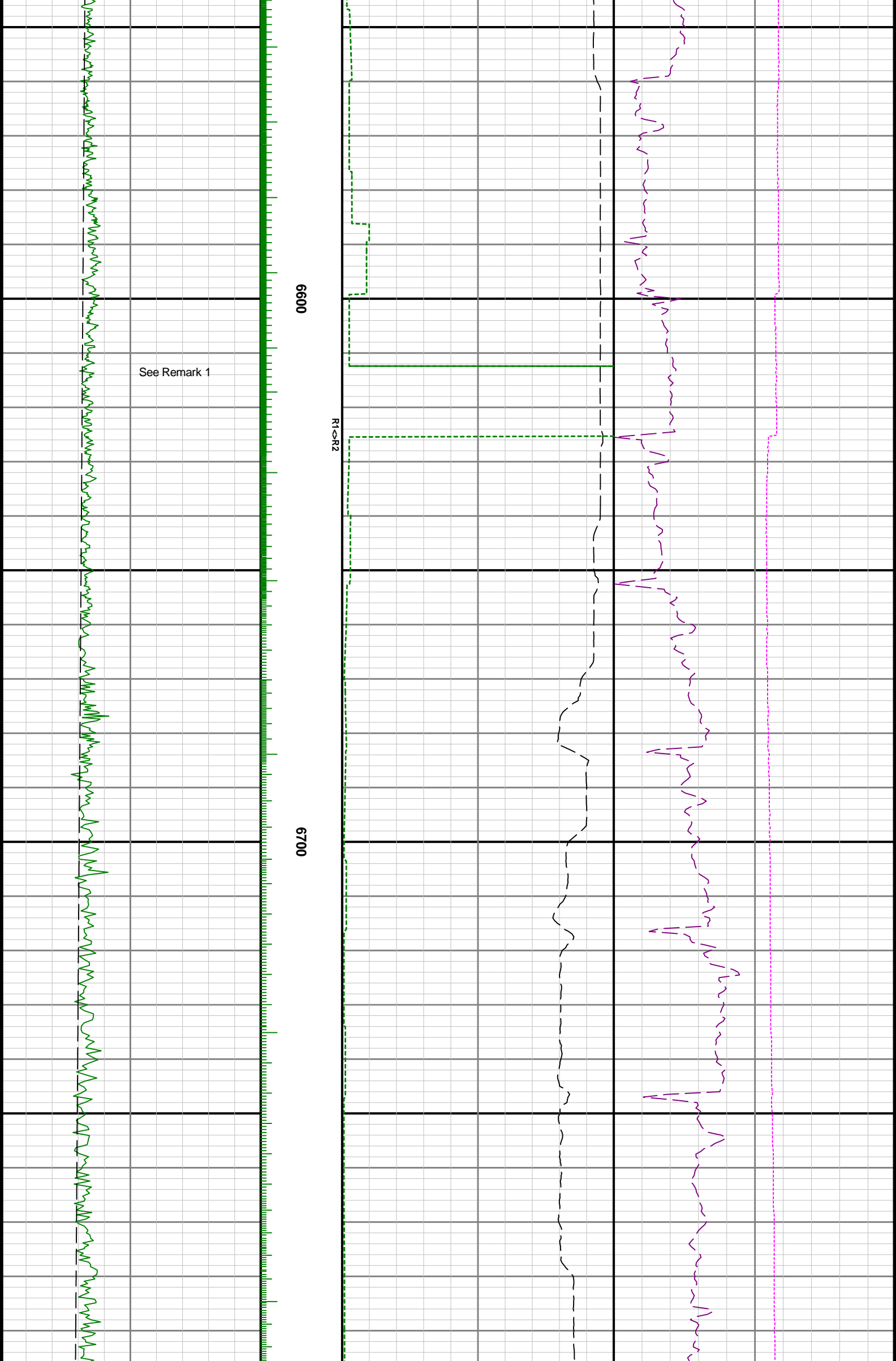

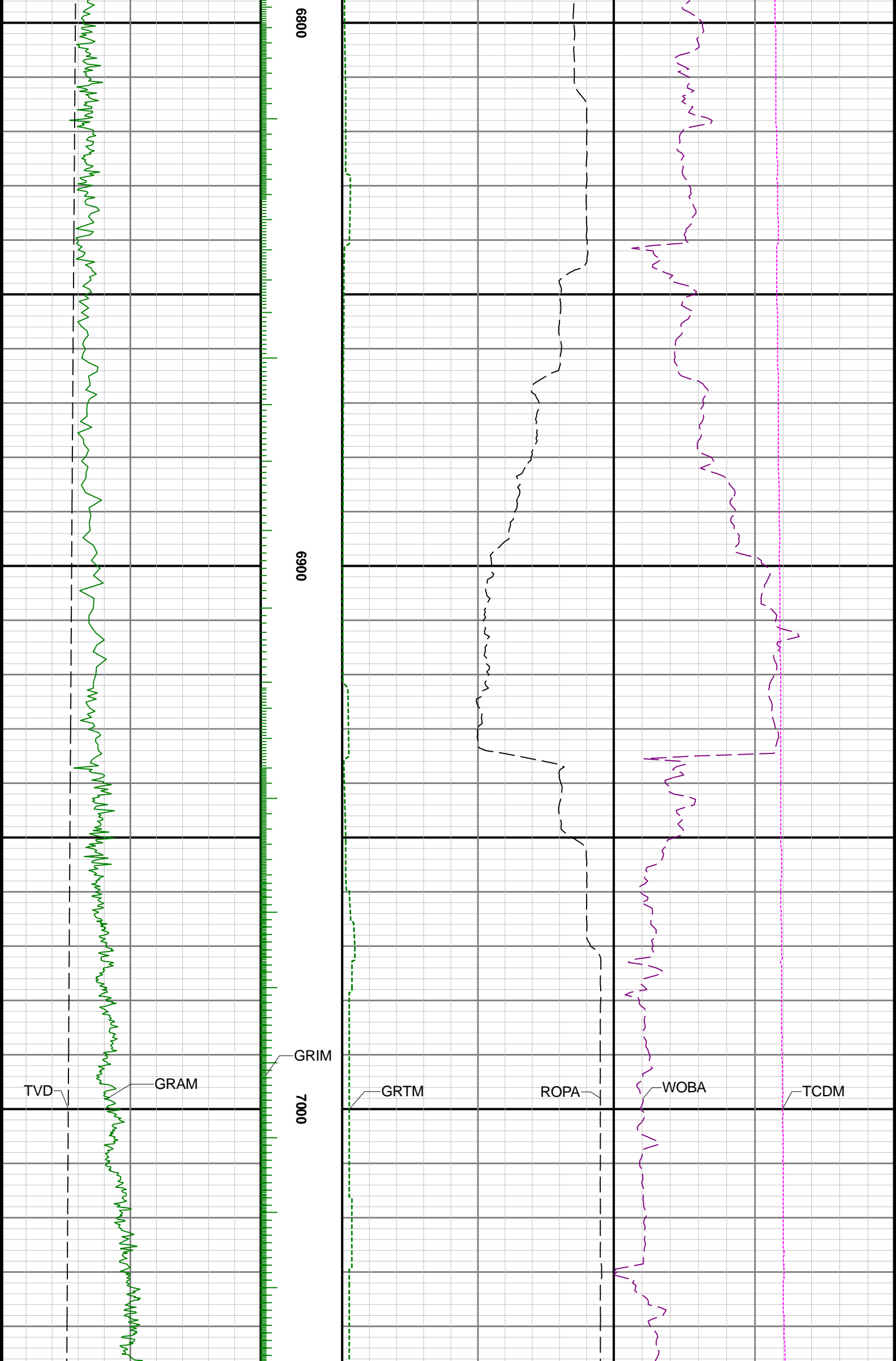

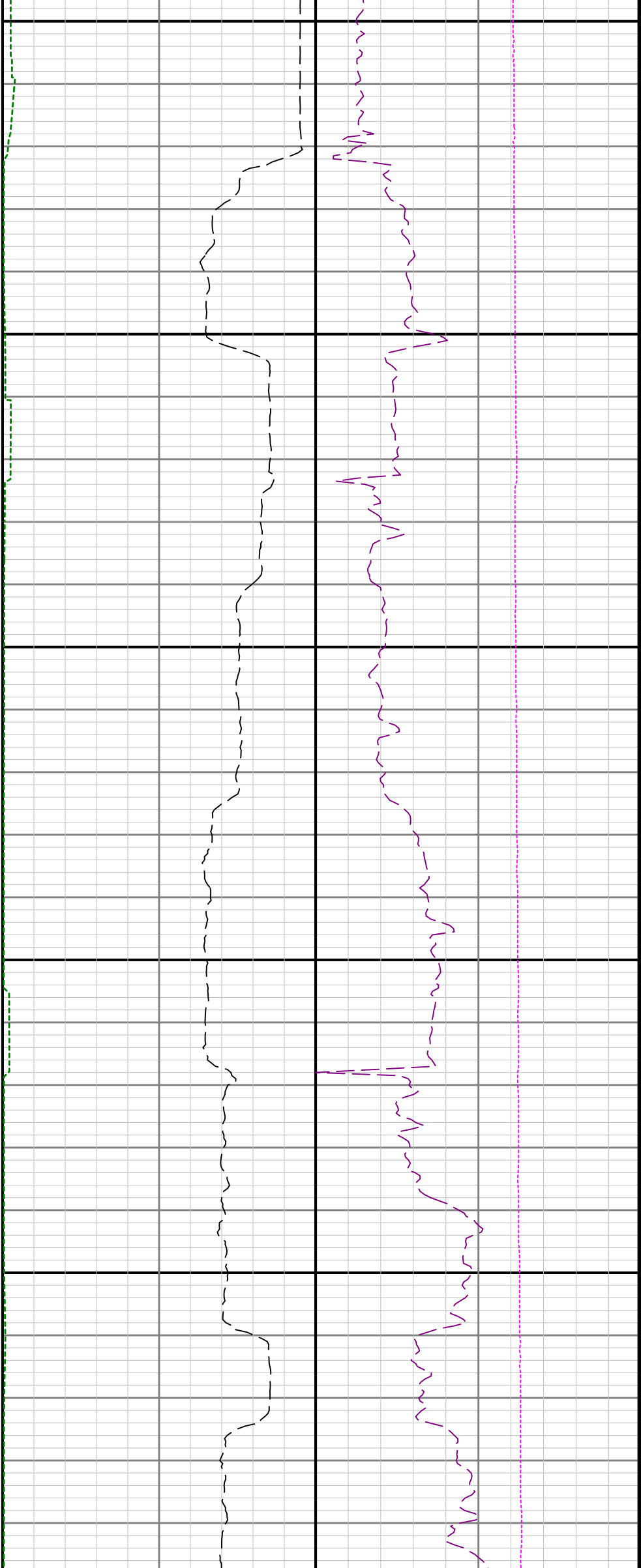

7100

7200

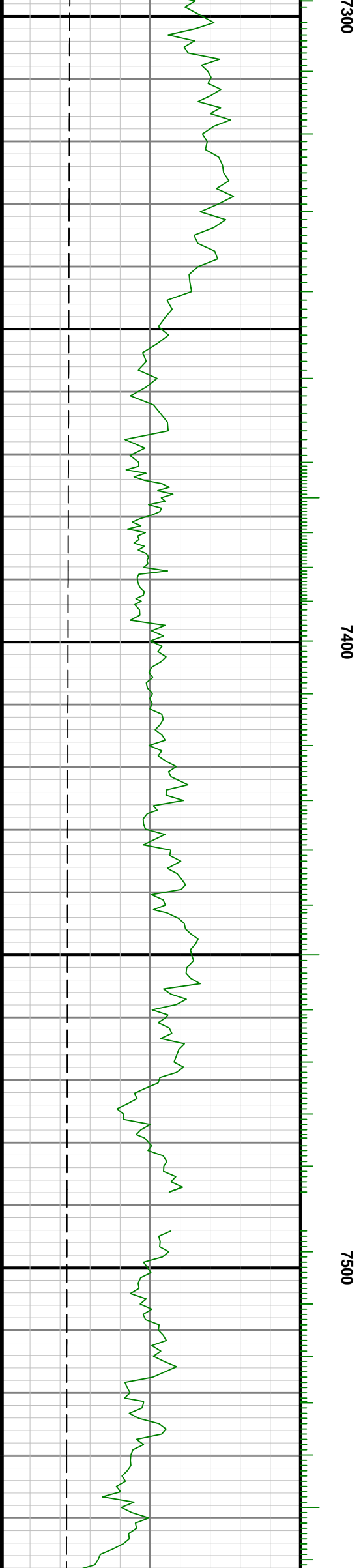
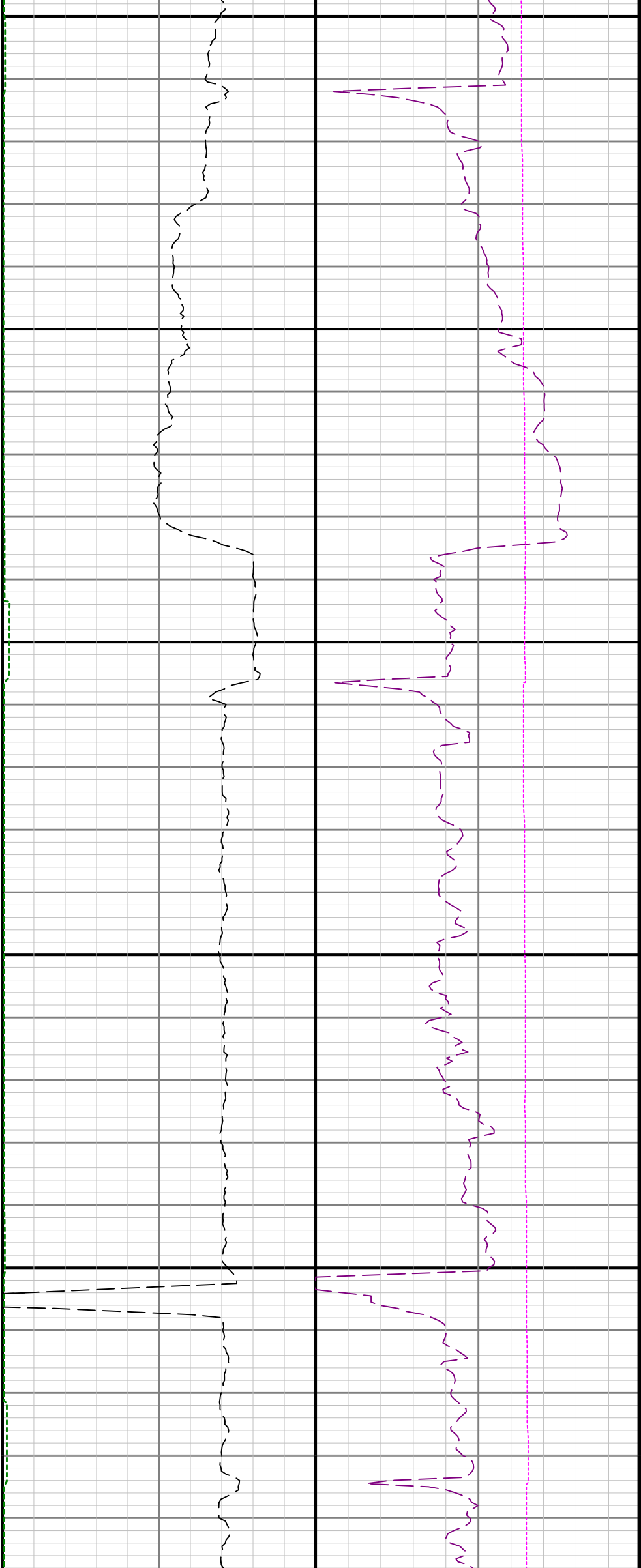

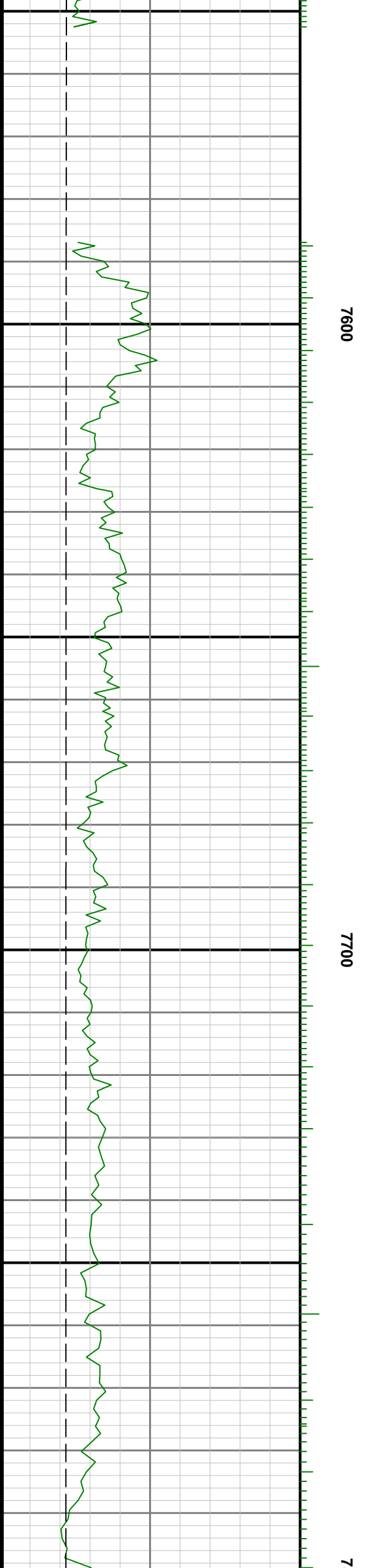
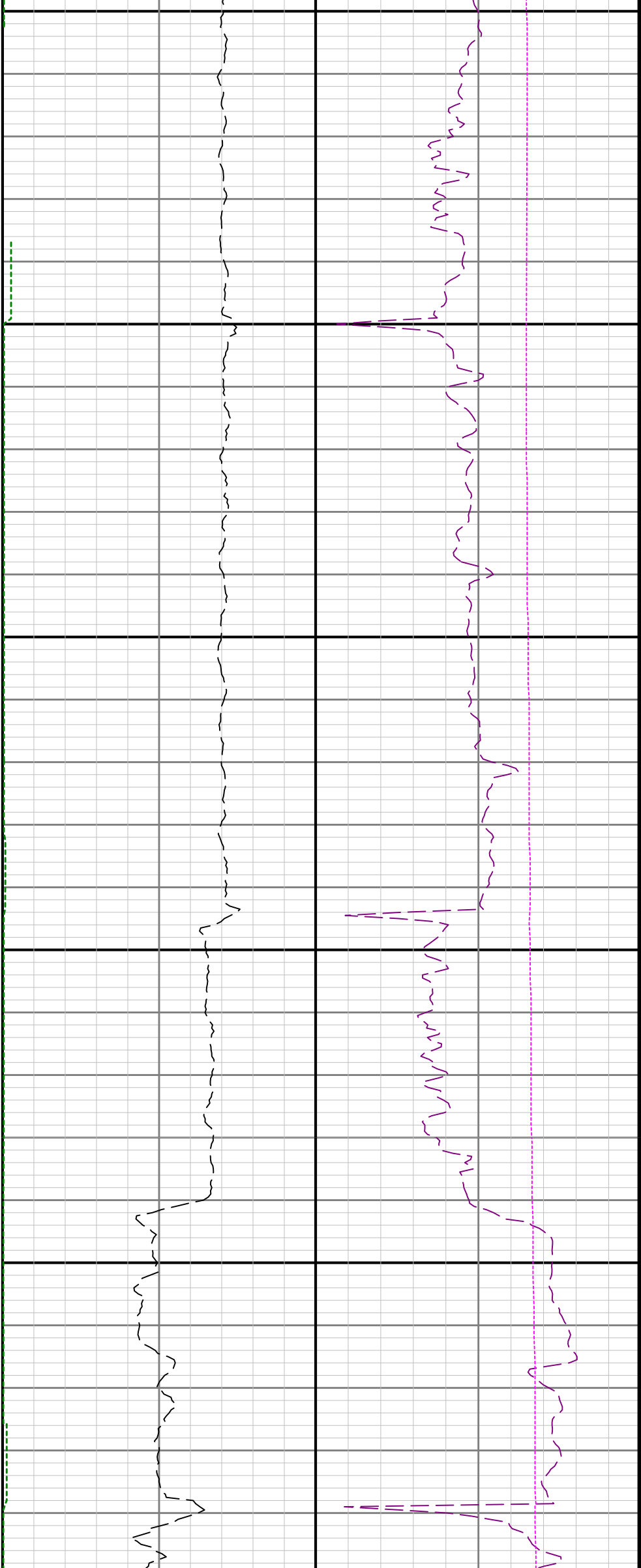

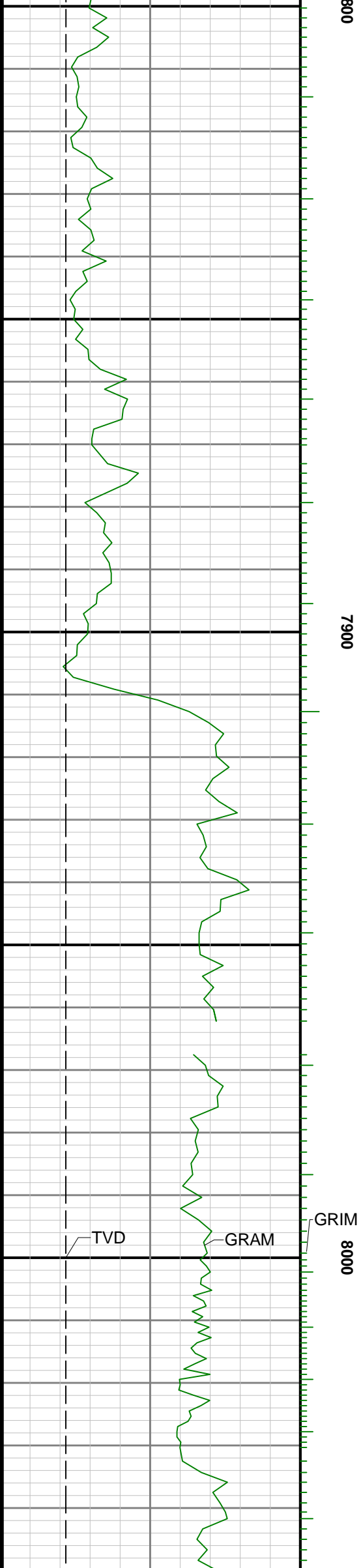

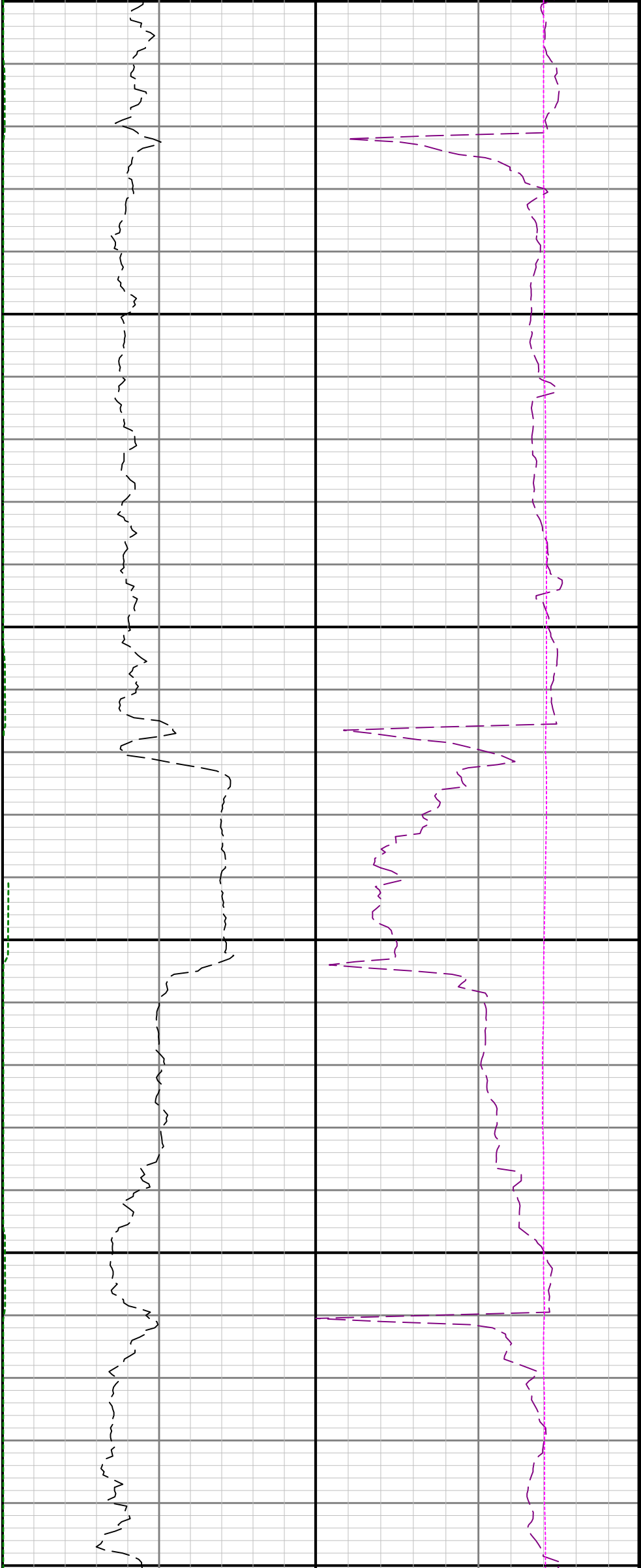

8100

8200

83

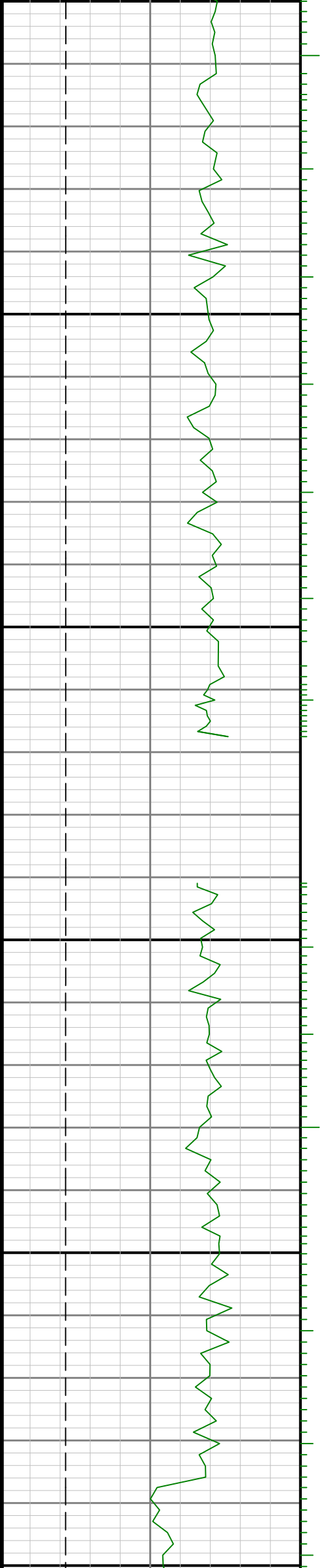

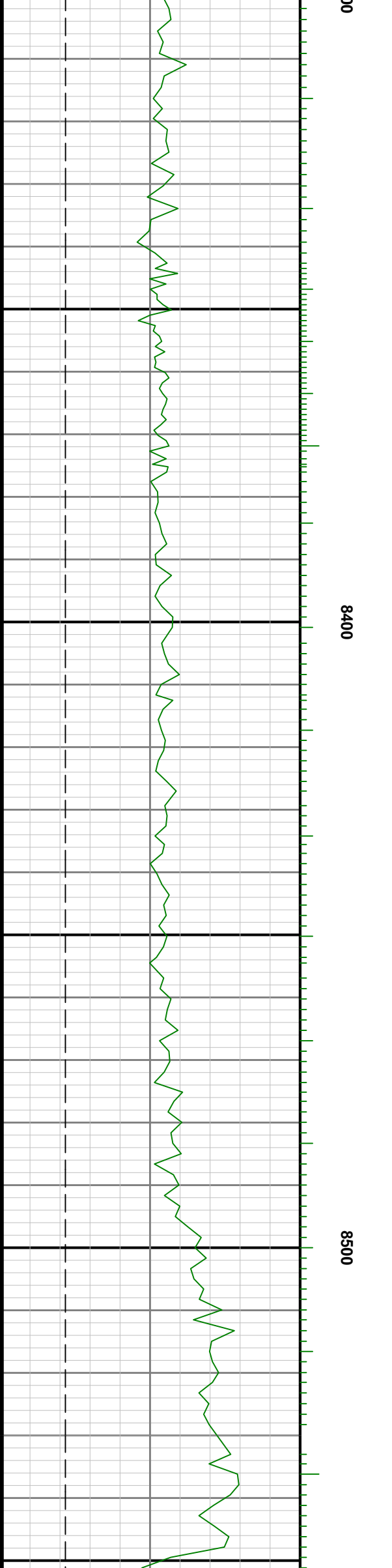
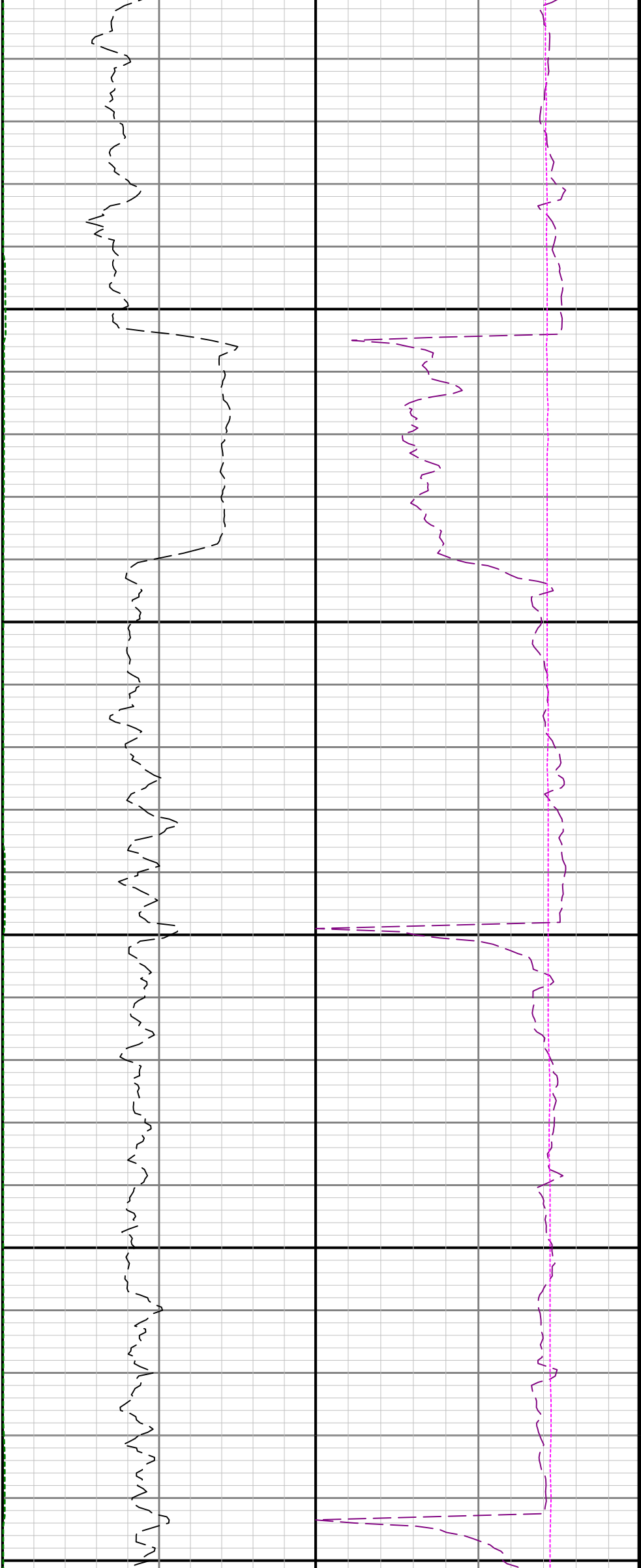

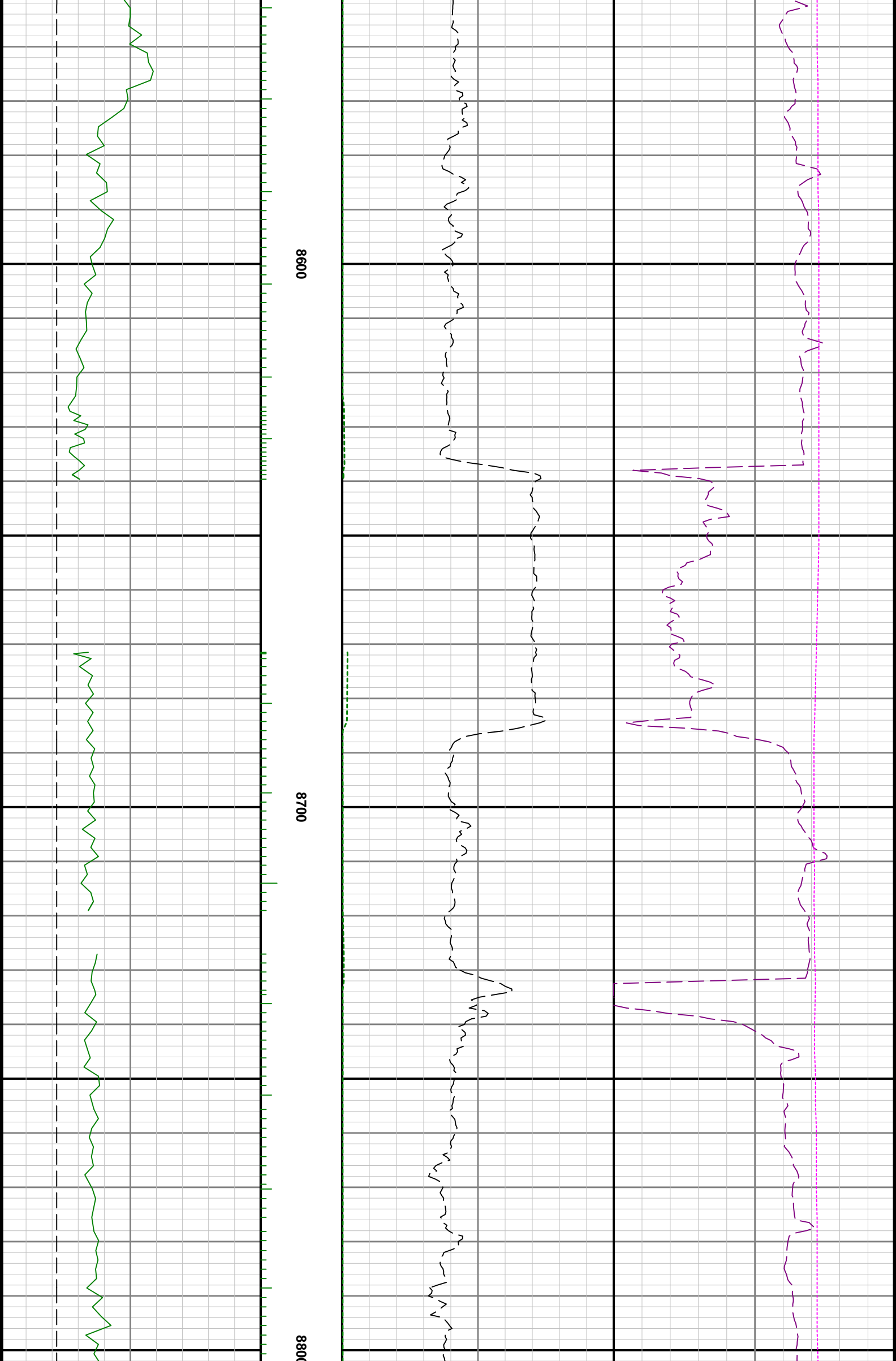

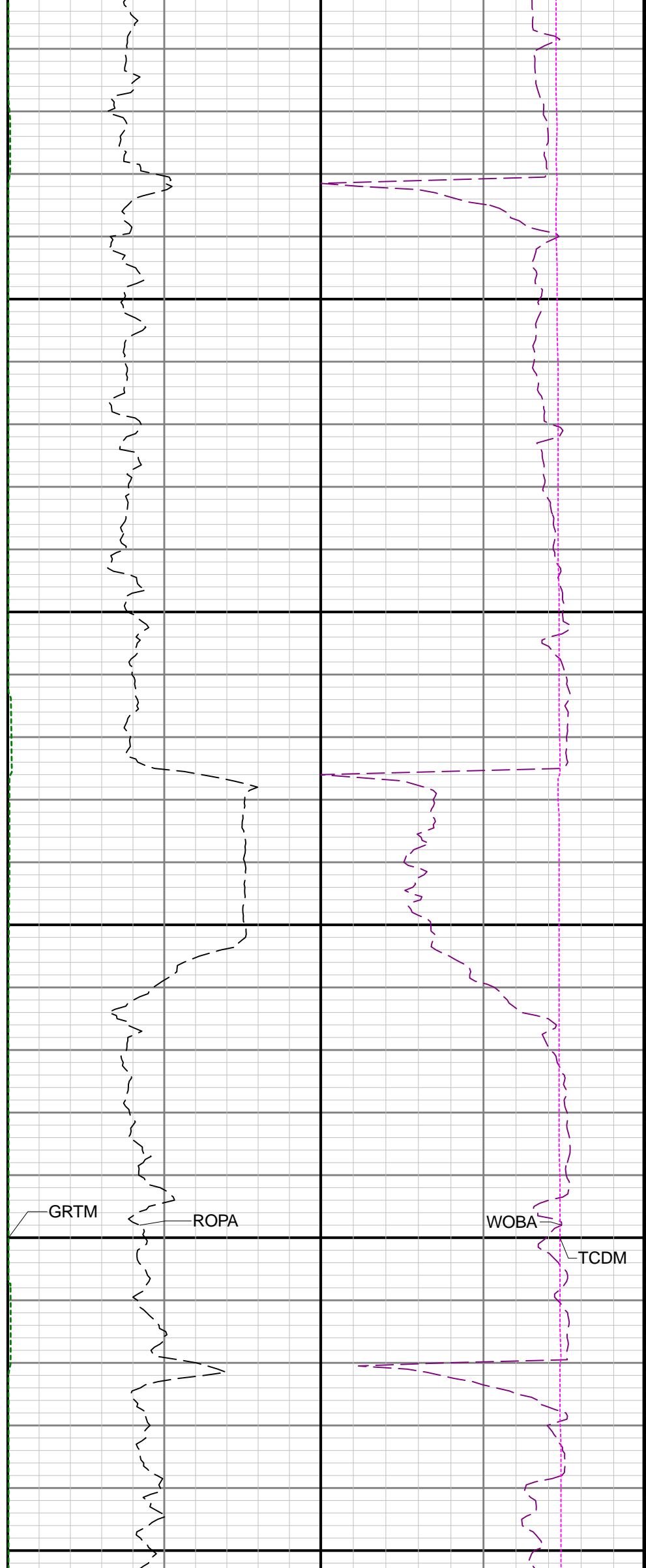
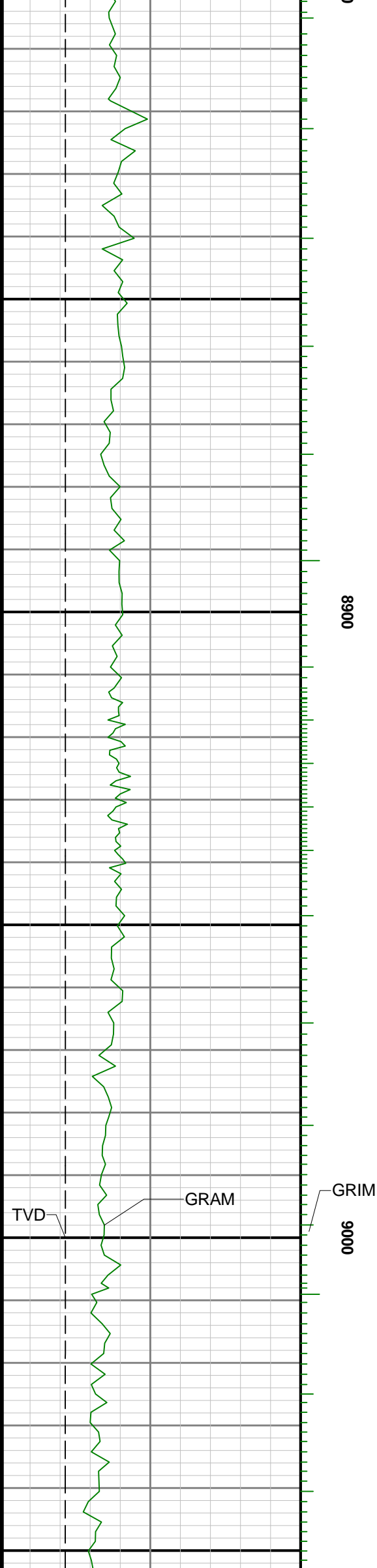

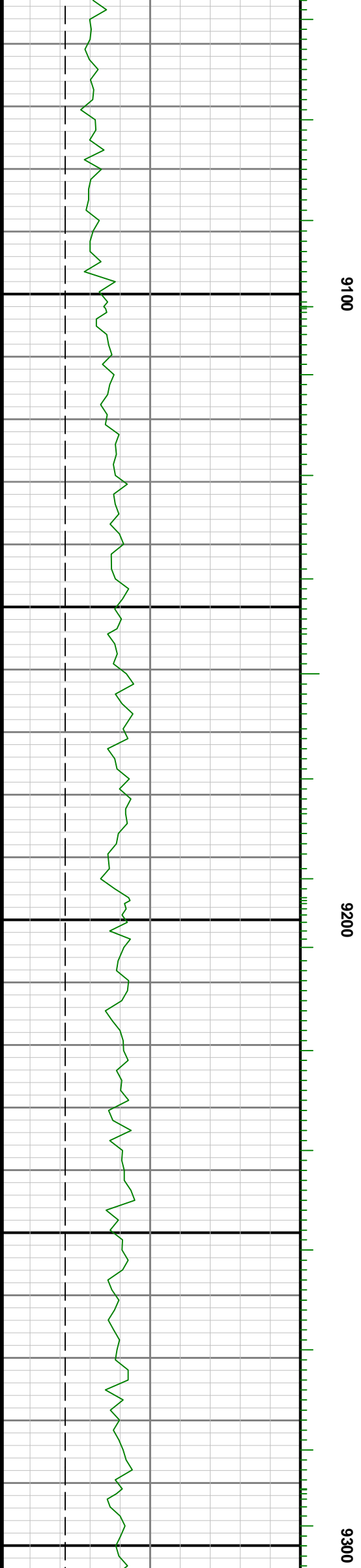
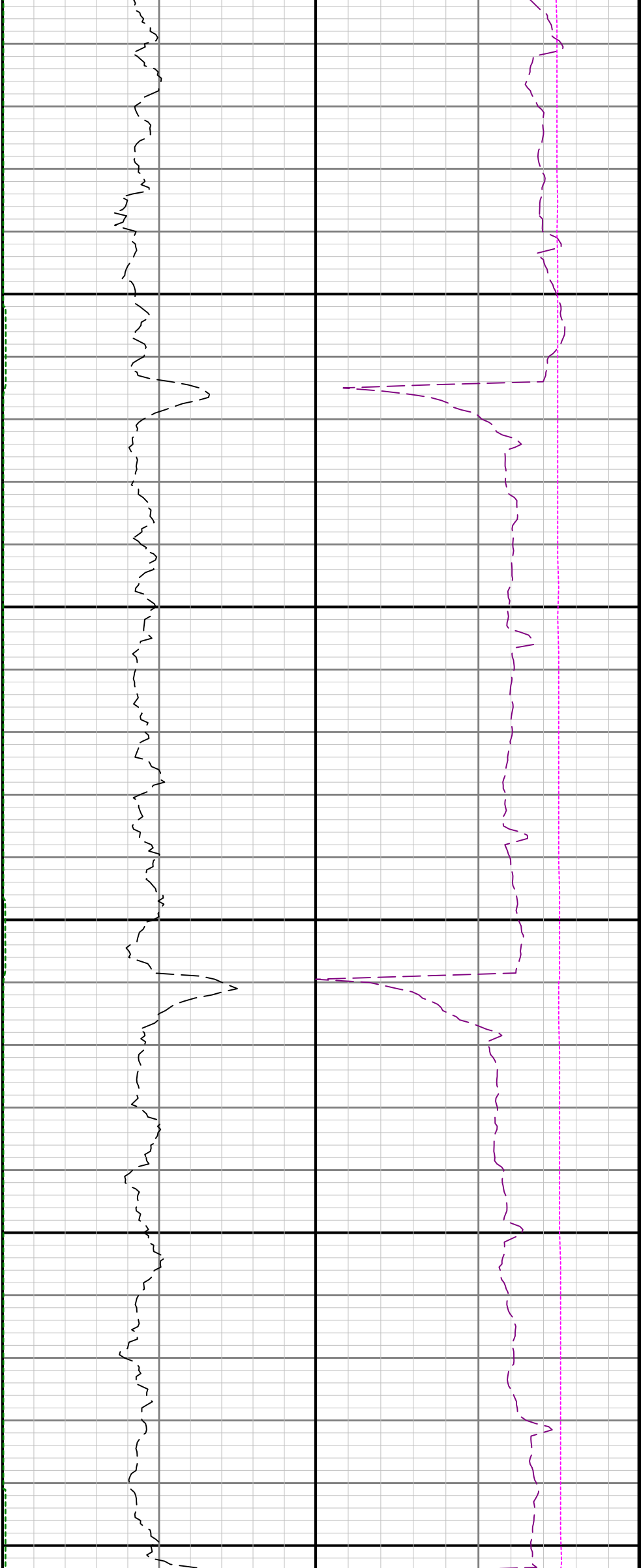

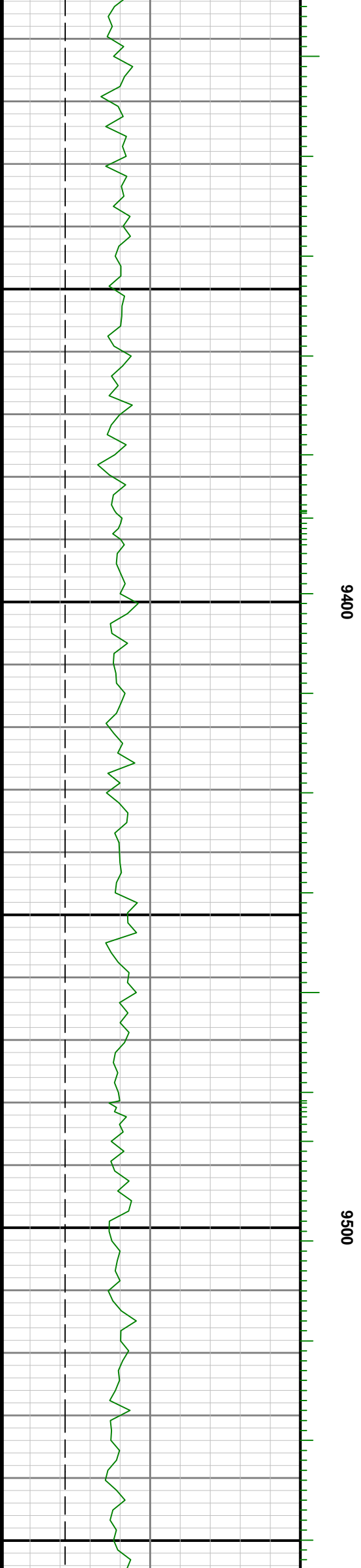
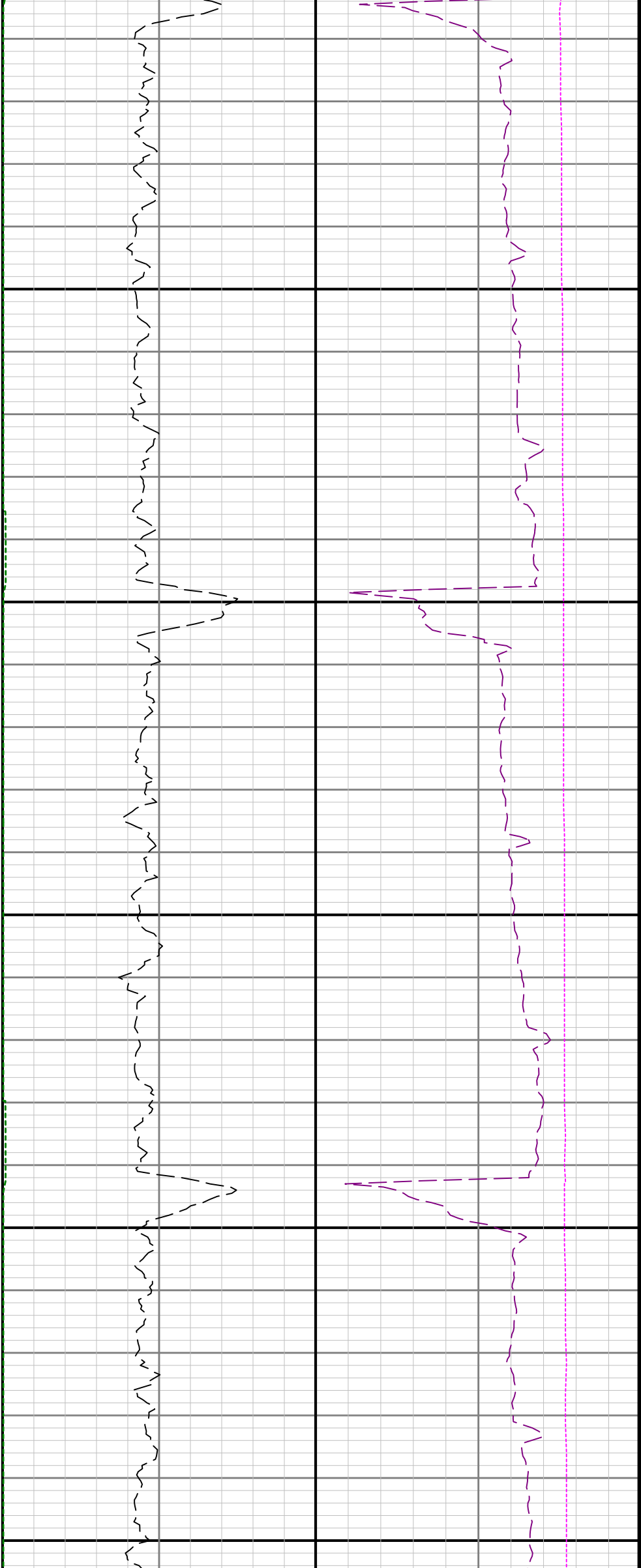

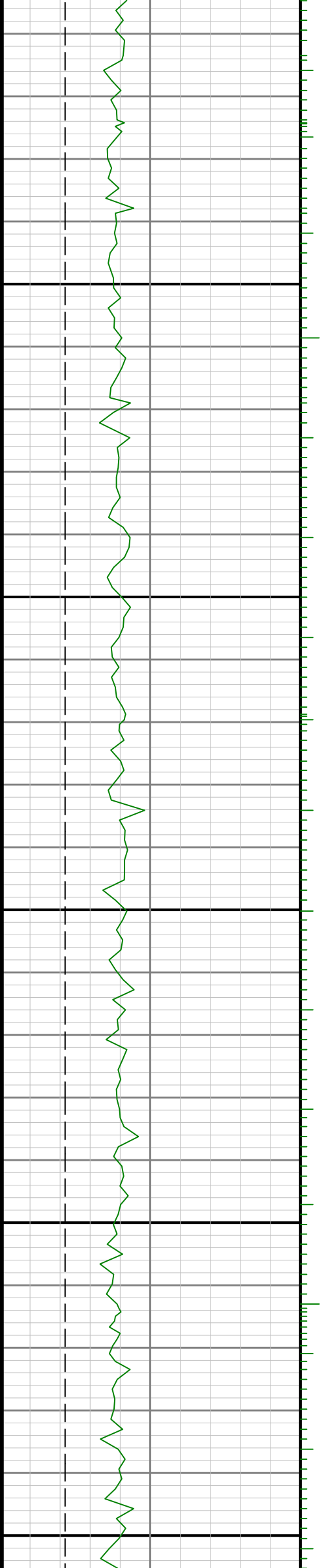

9600

9700

9800

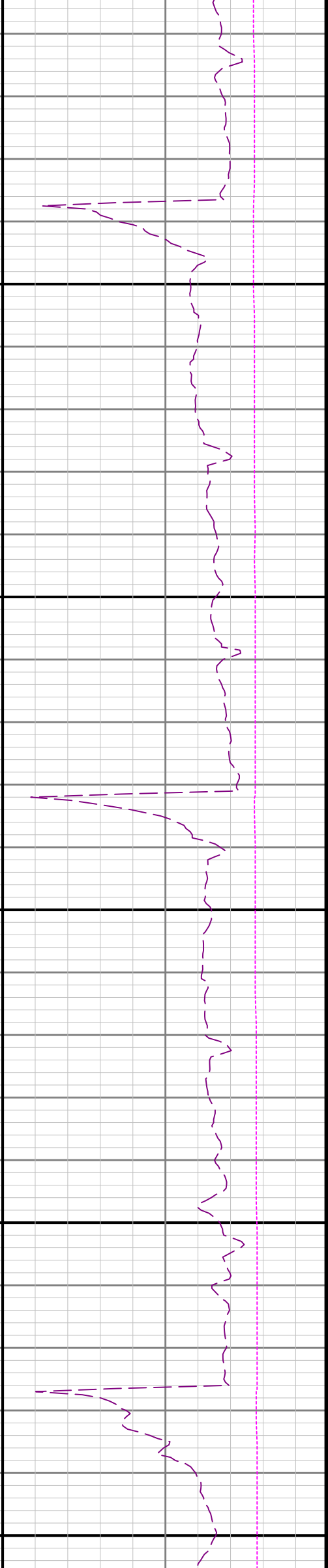

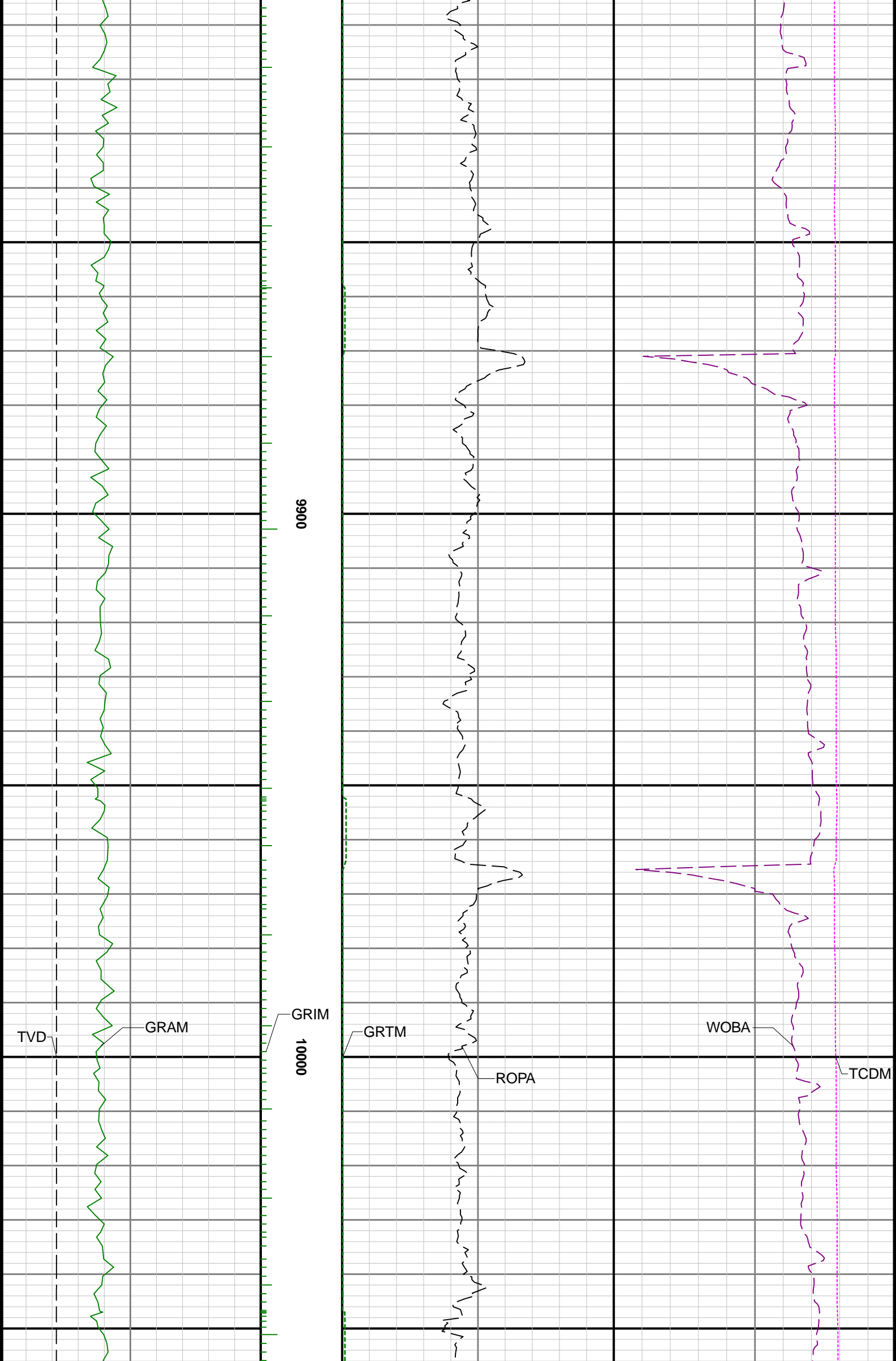

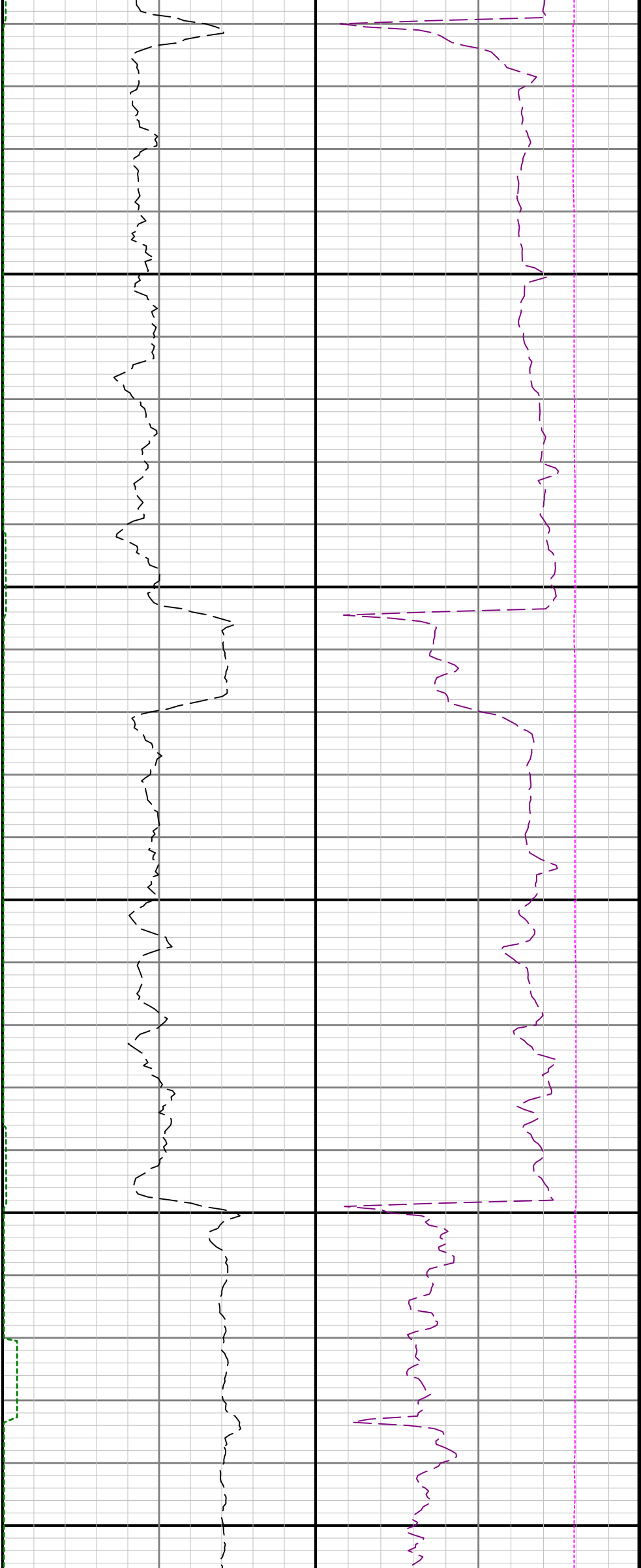

10100

10200

10300

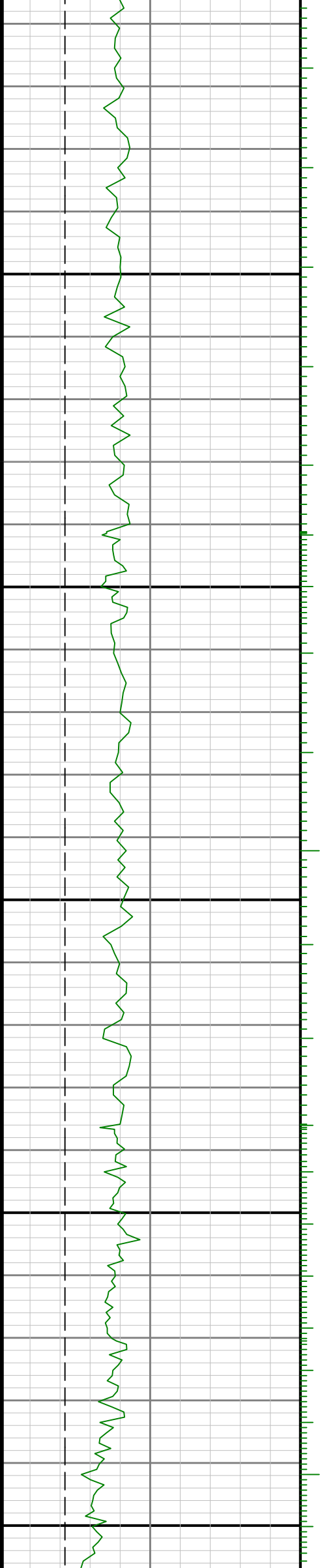

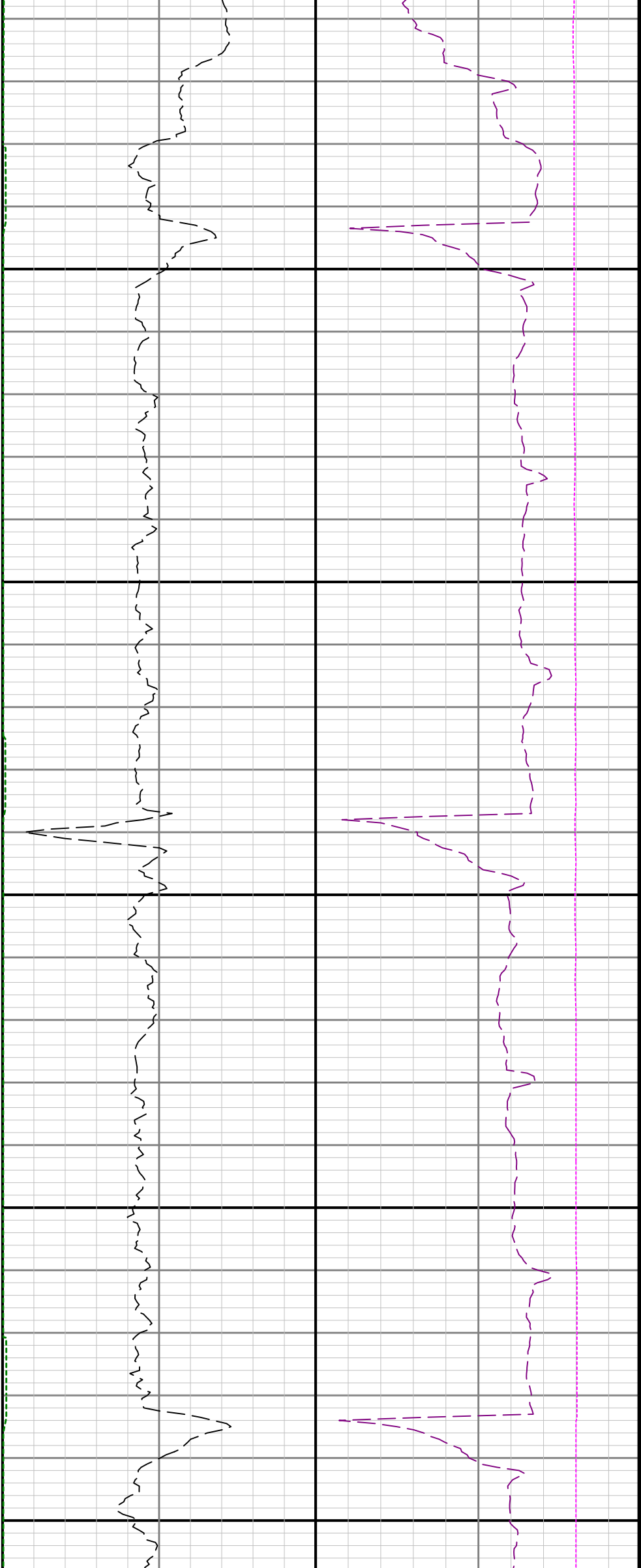

10400

10500

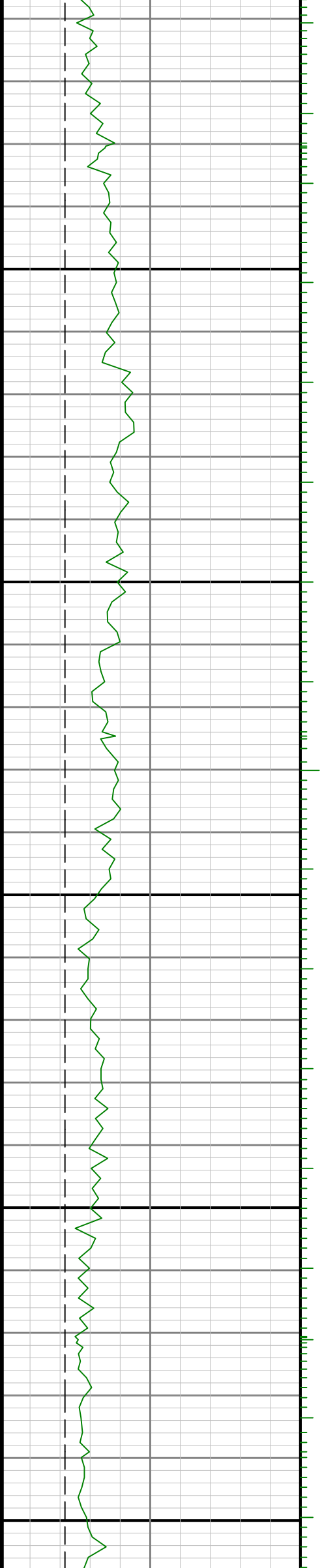

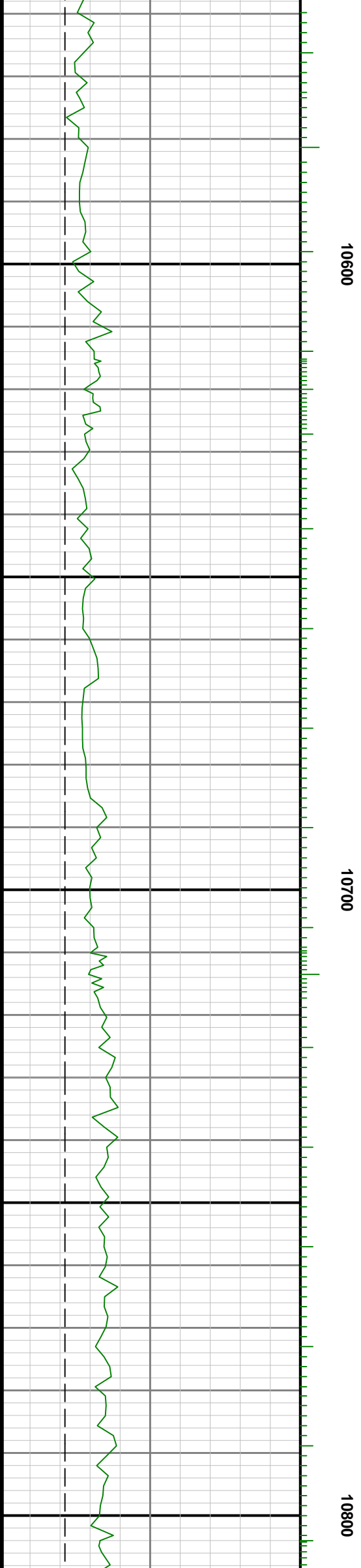
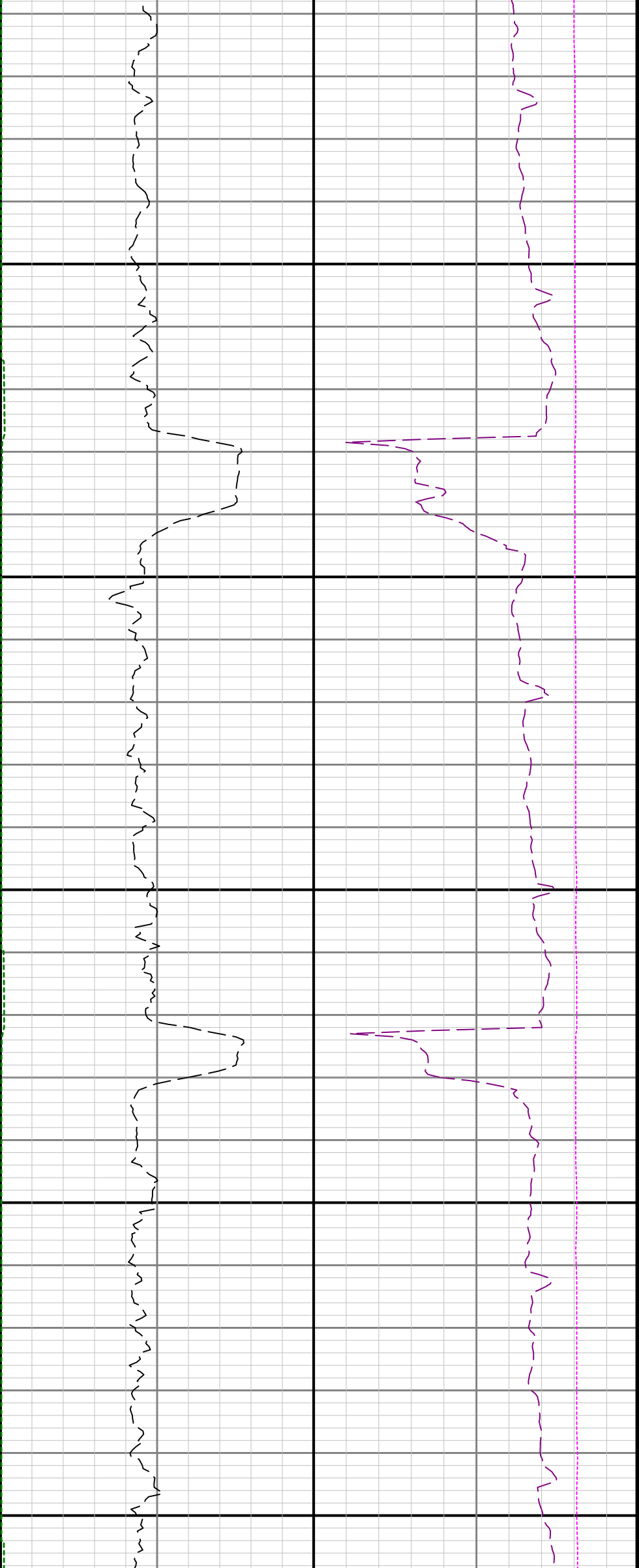

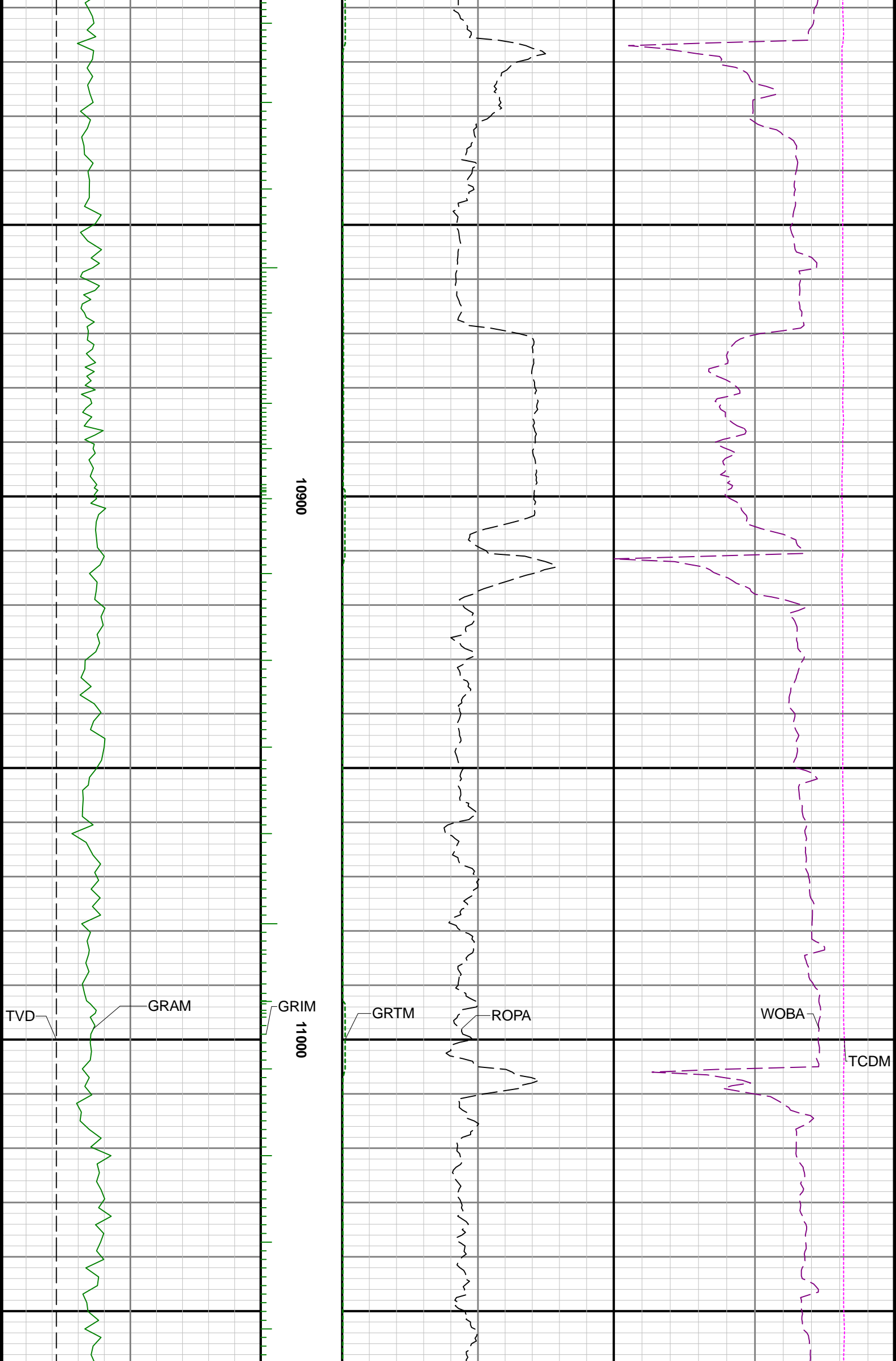

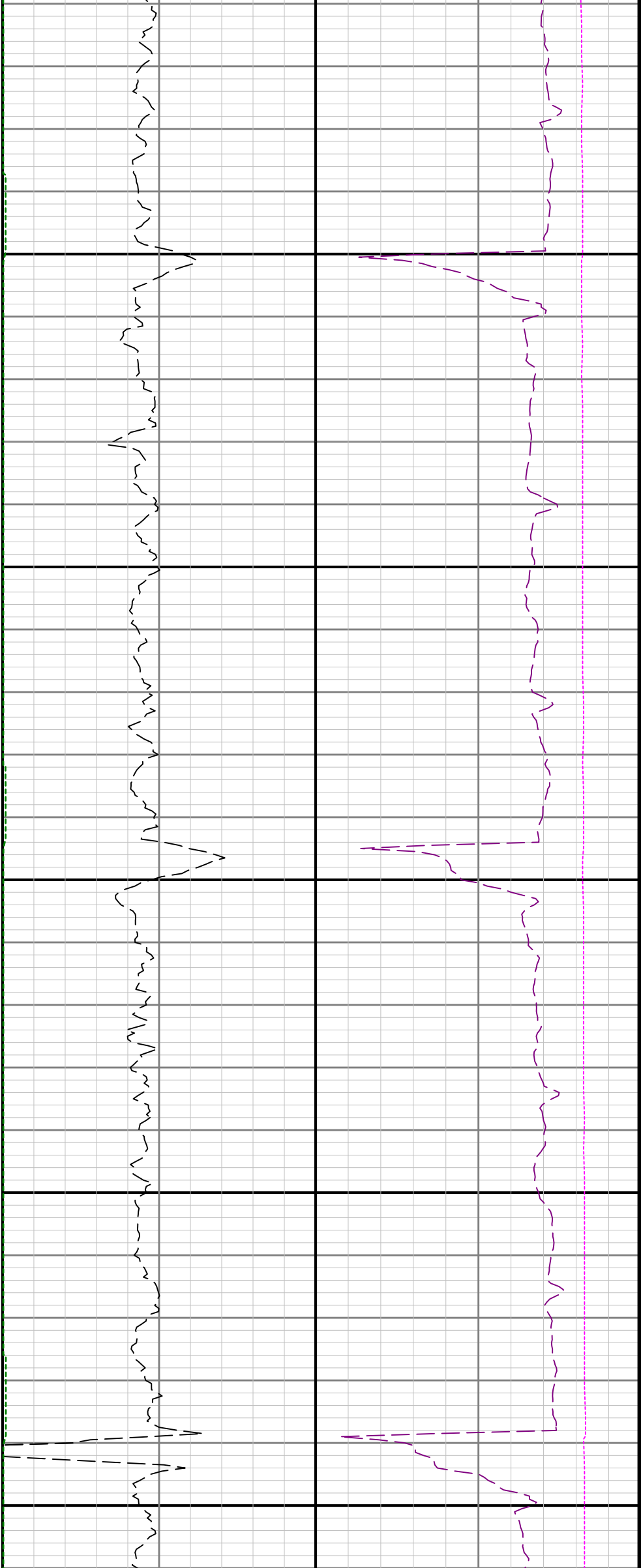

11100

11200

11300

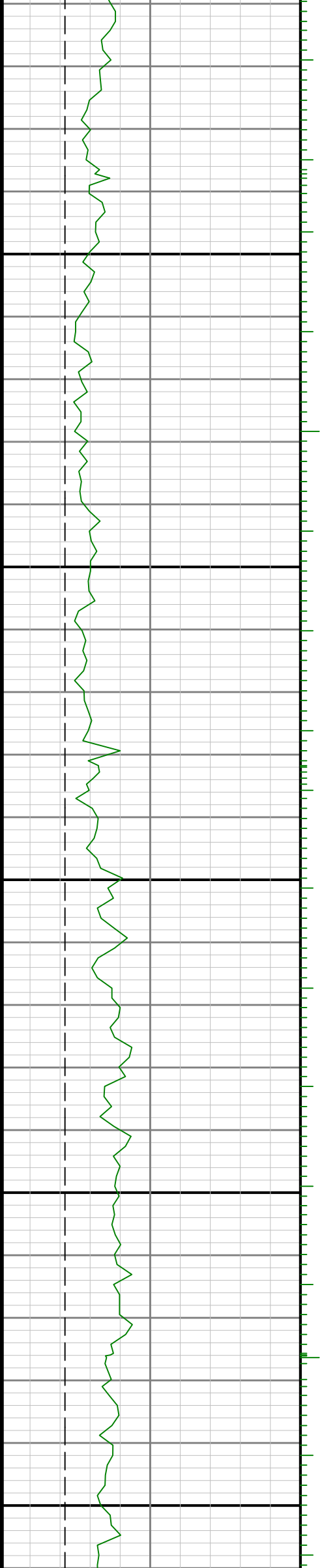

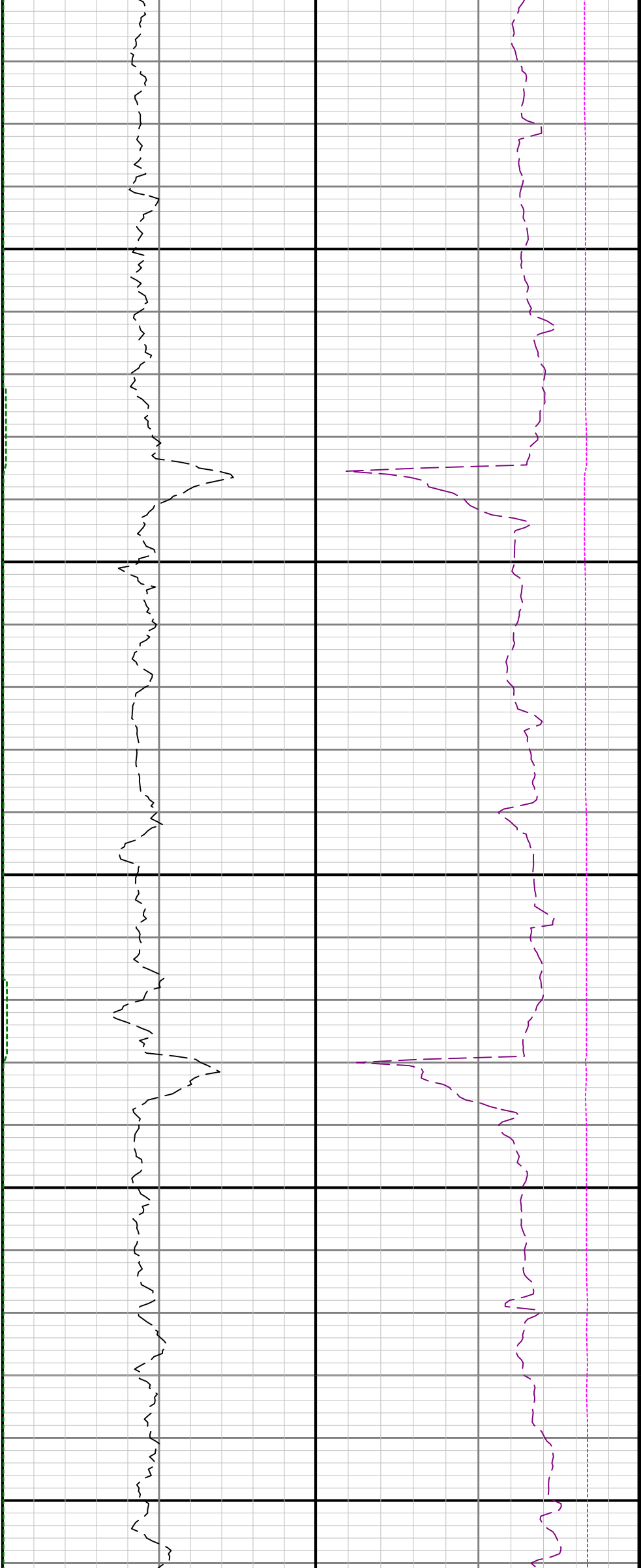

11400

11500

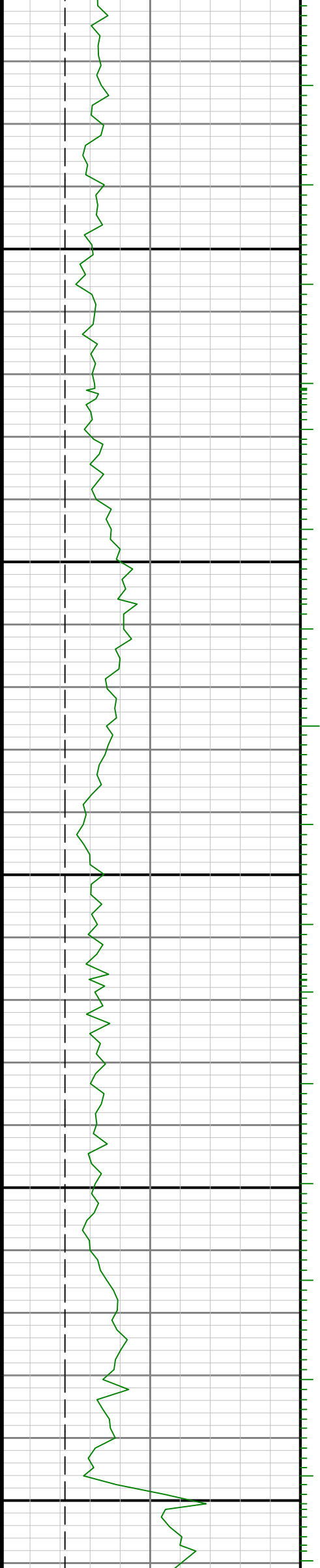

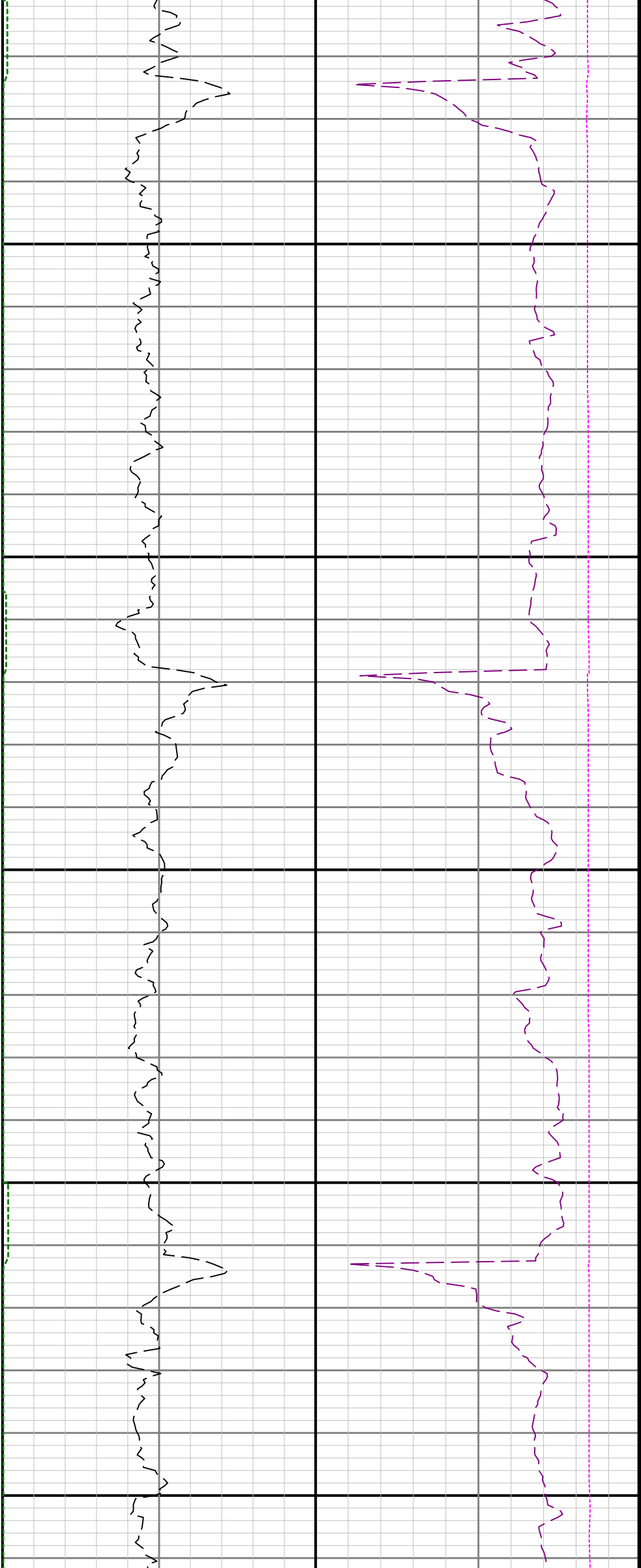

11600

11700

11800

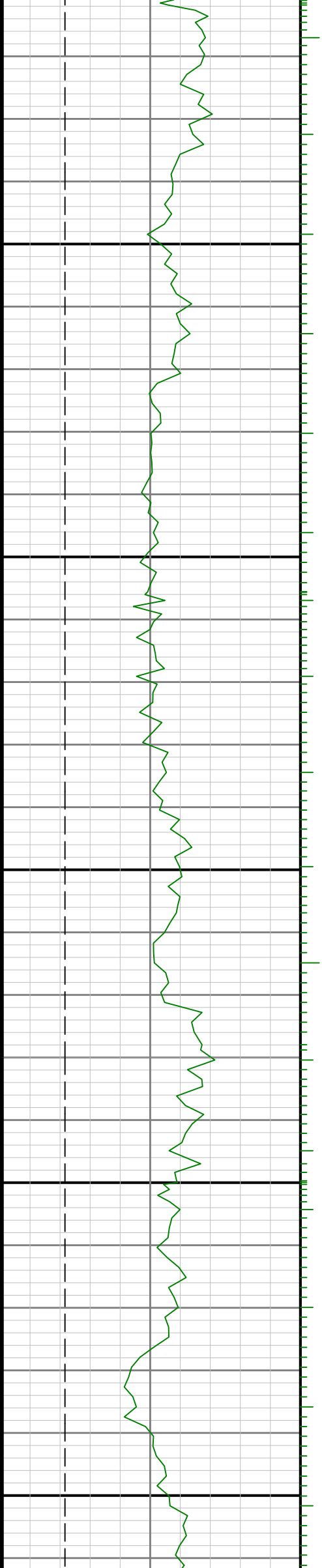

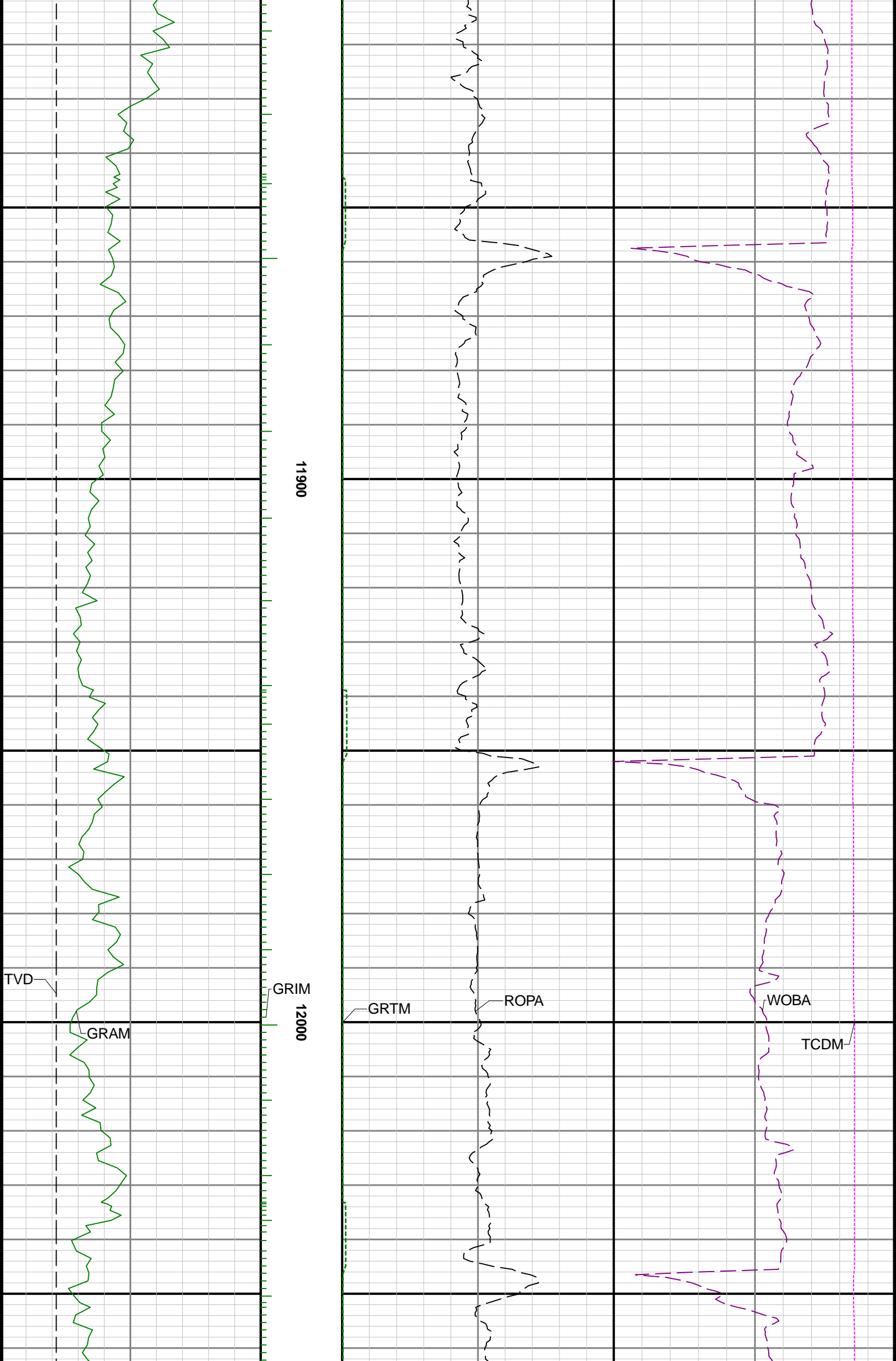

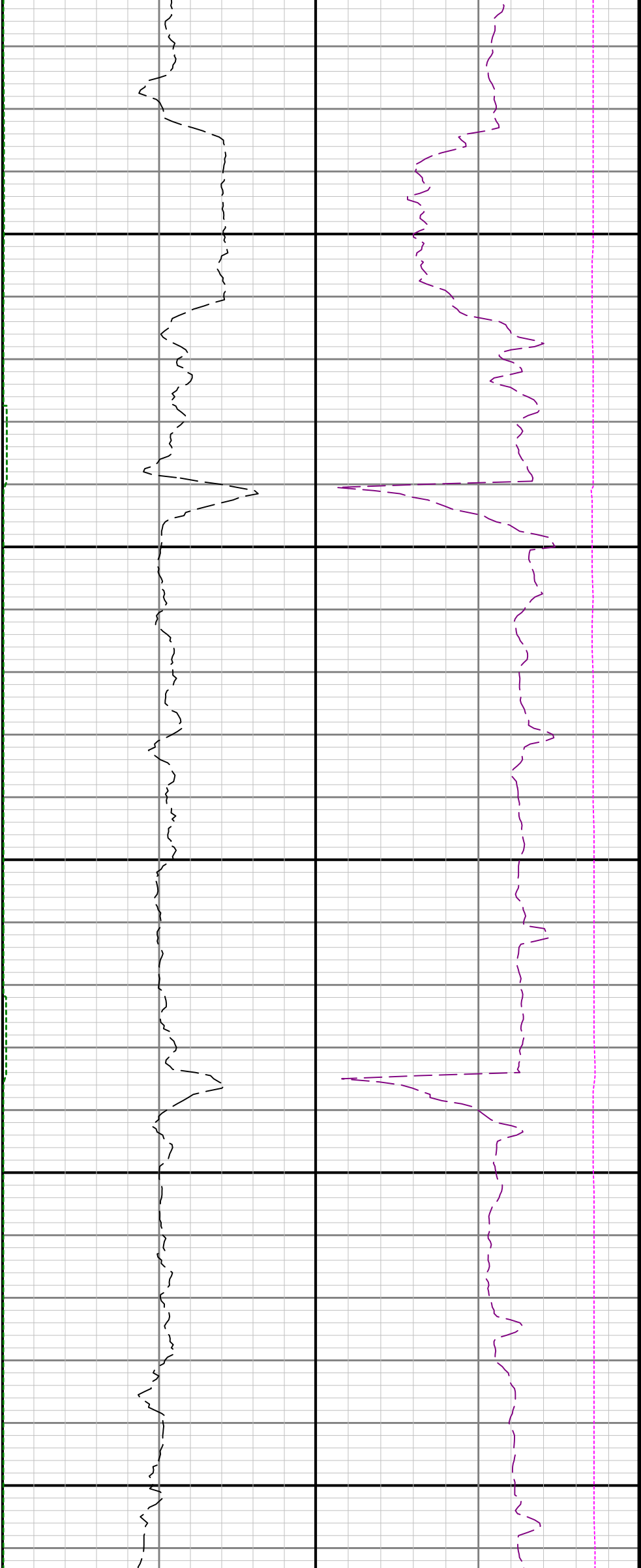

12100

12200

12300

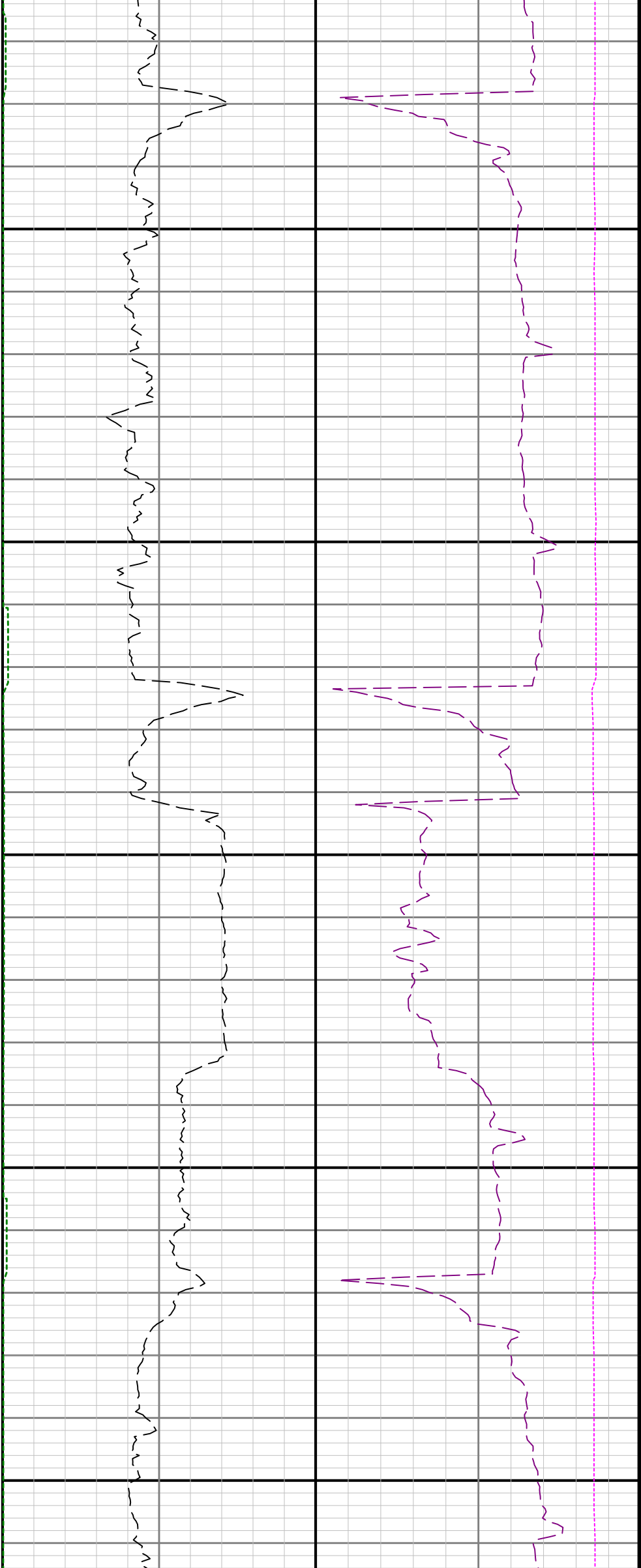

12400

12500

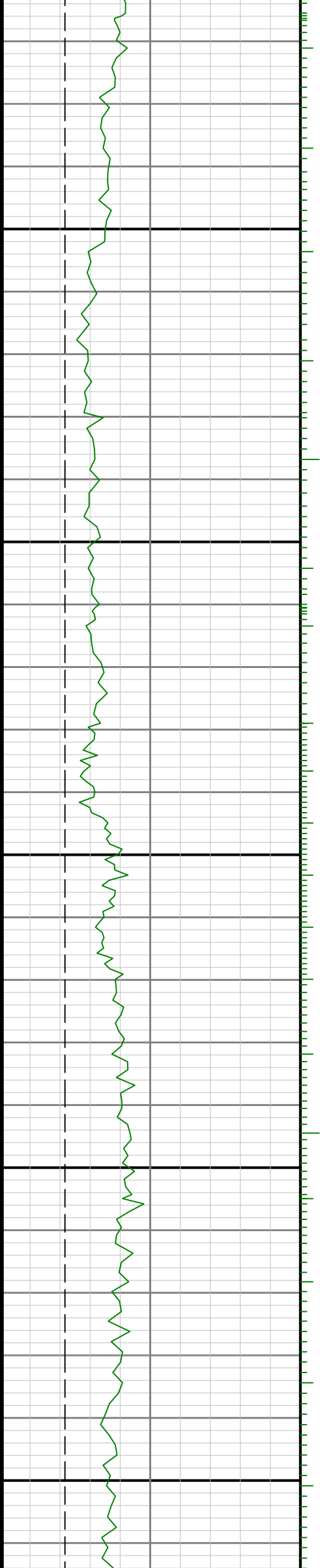

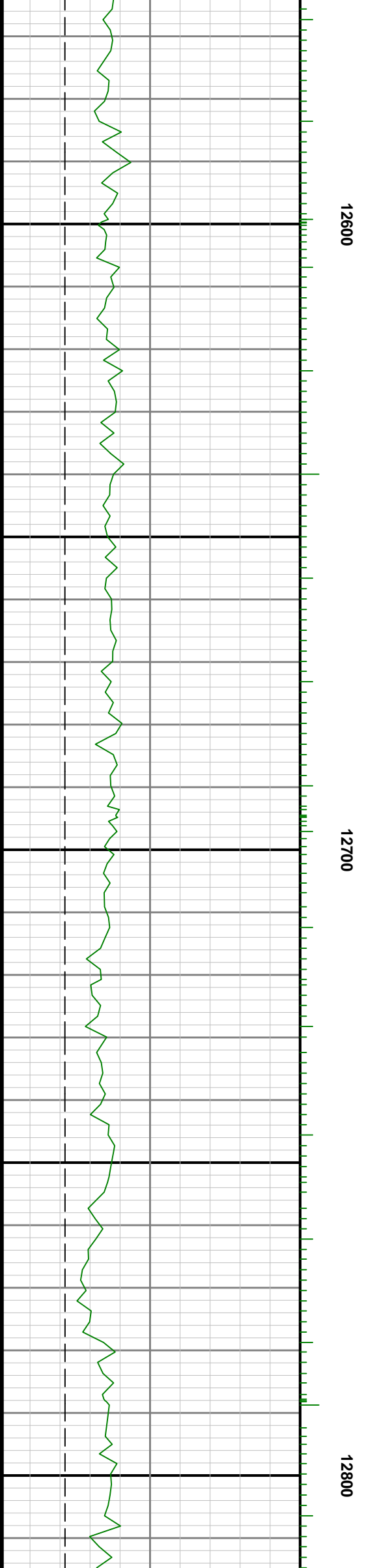
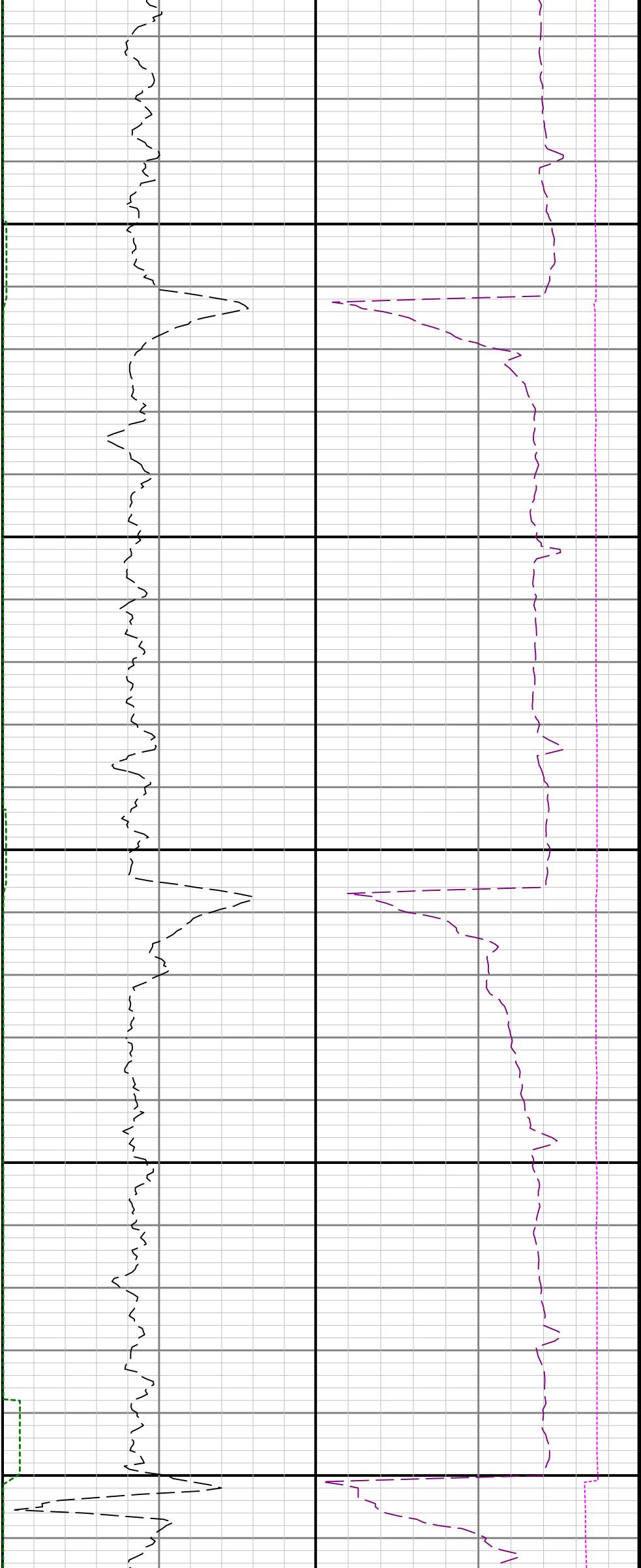

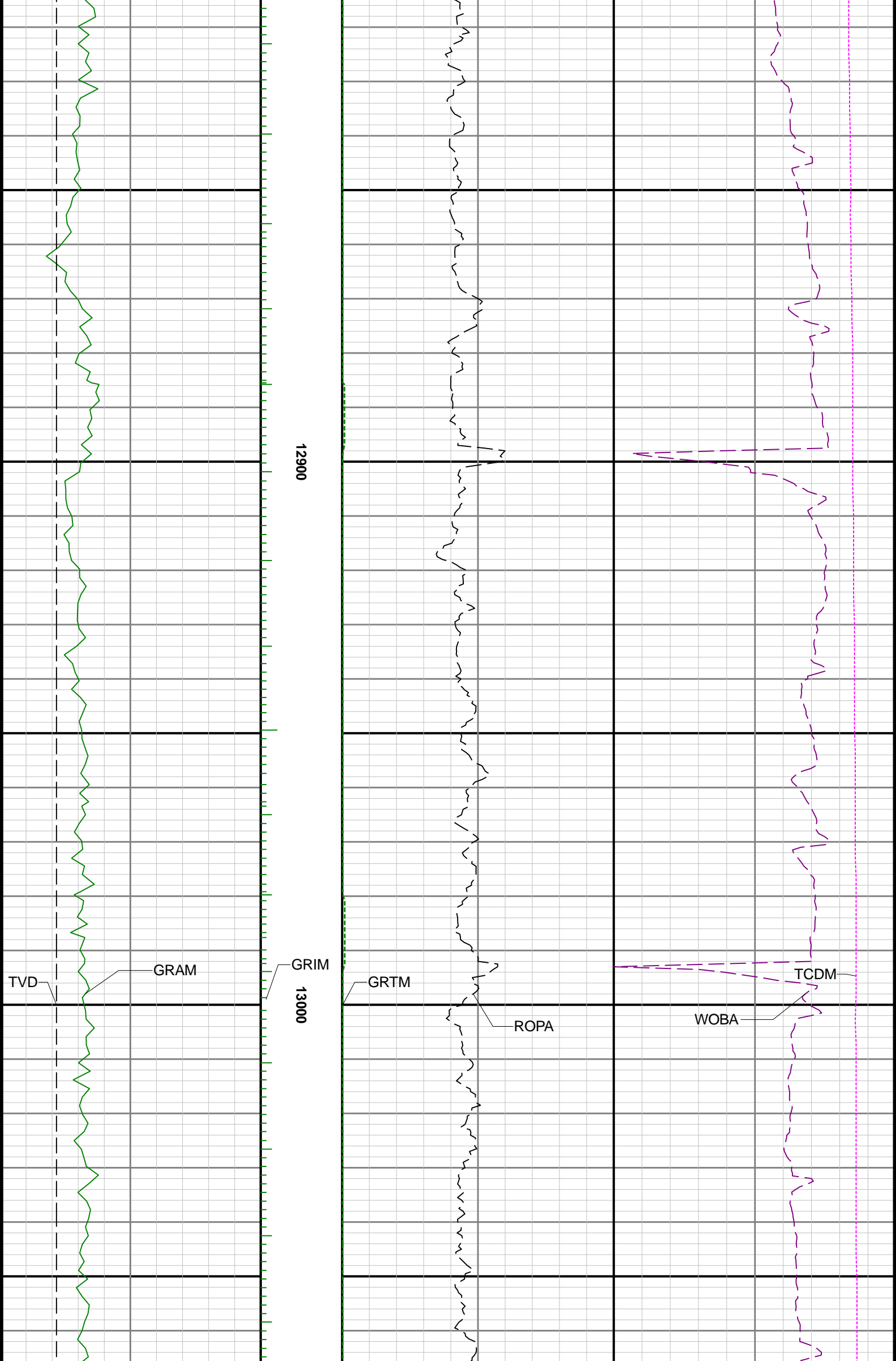

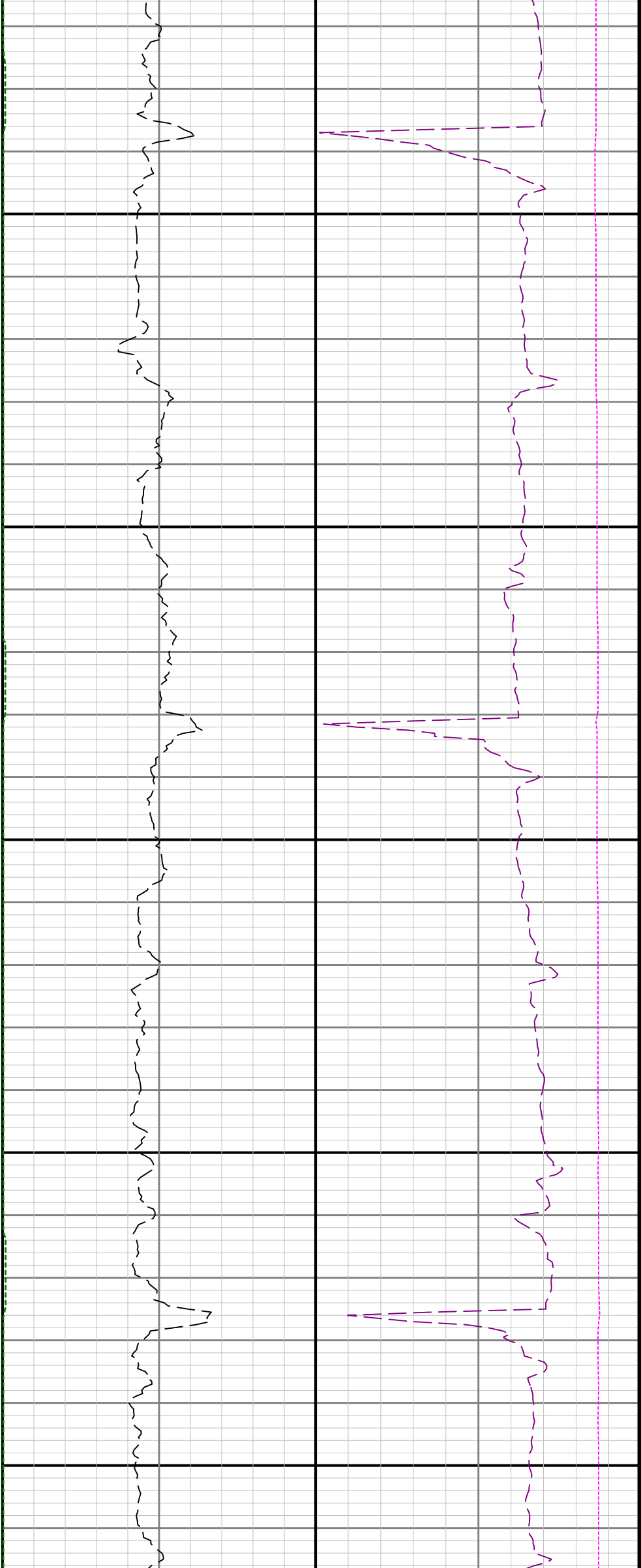

13100

13200

13300

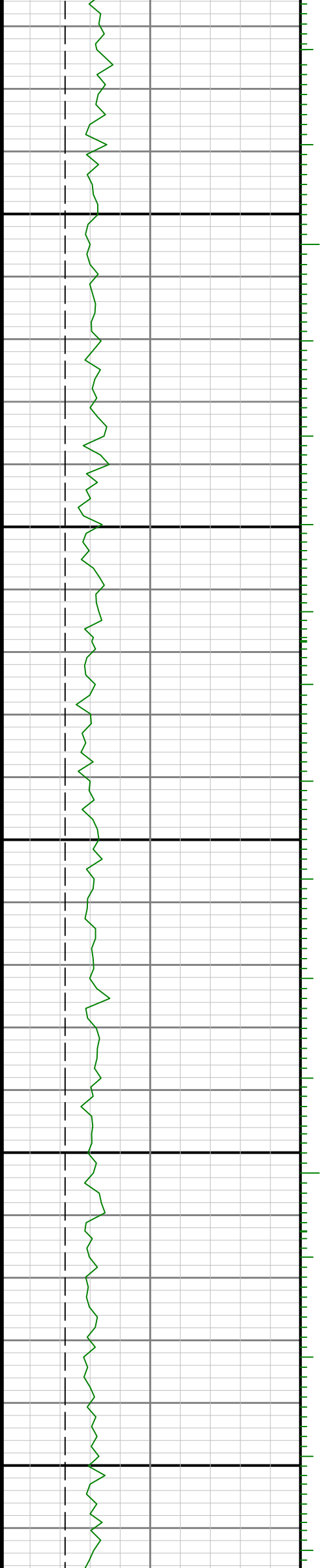

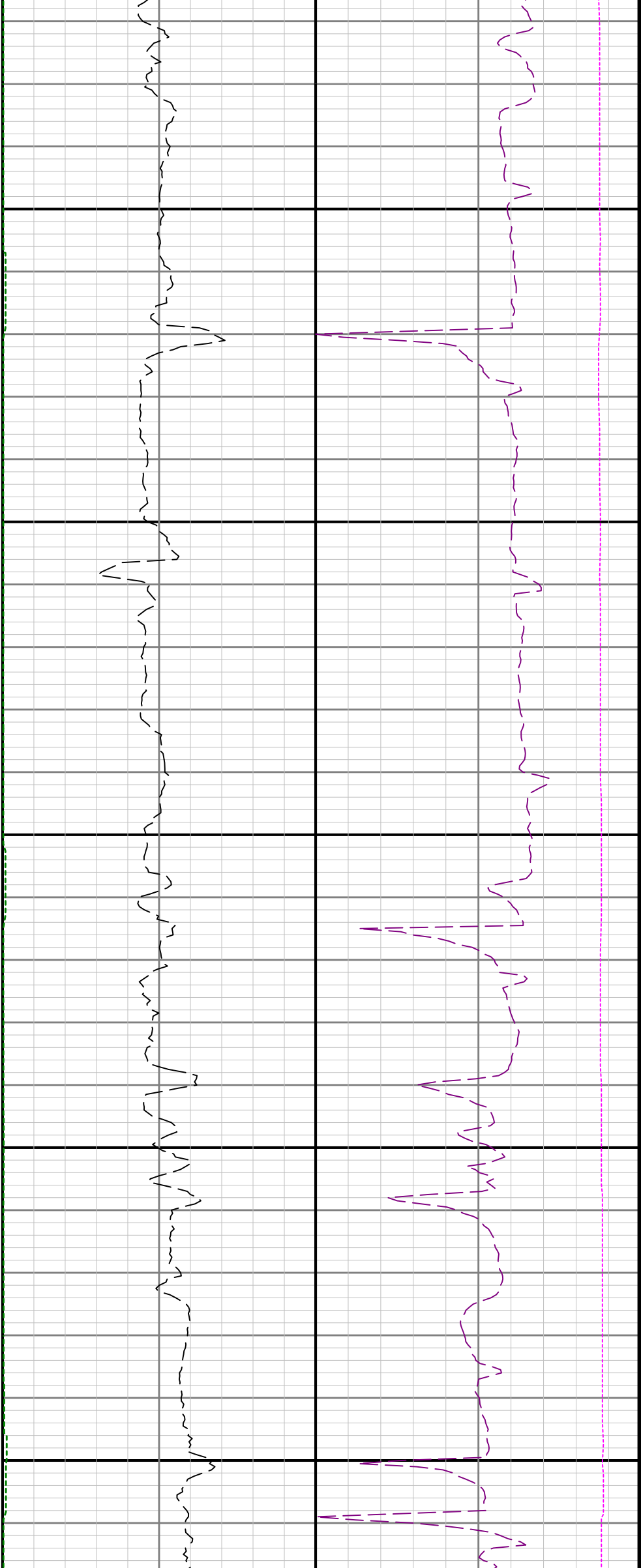

13400

13500

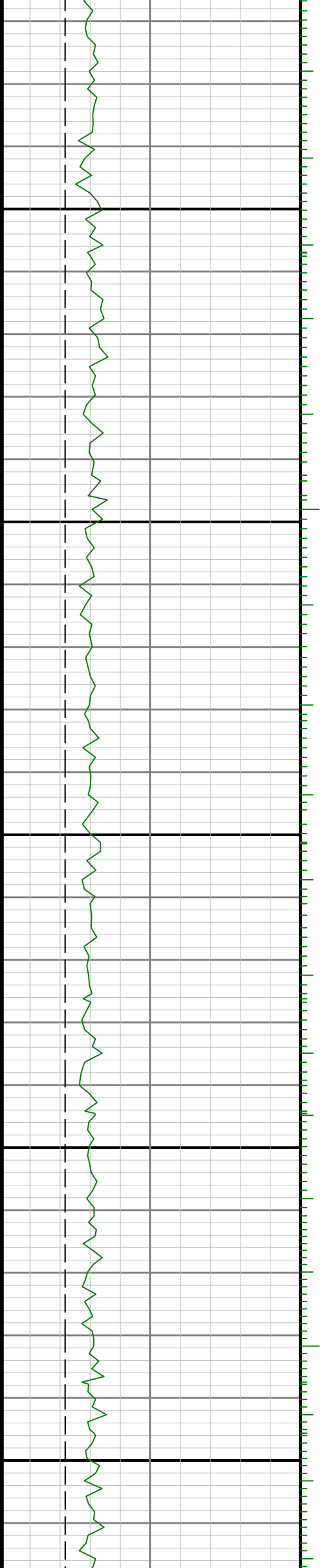

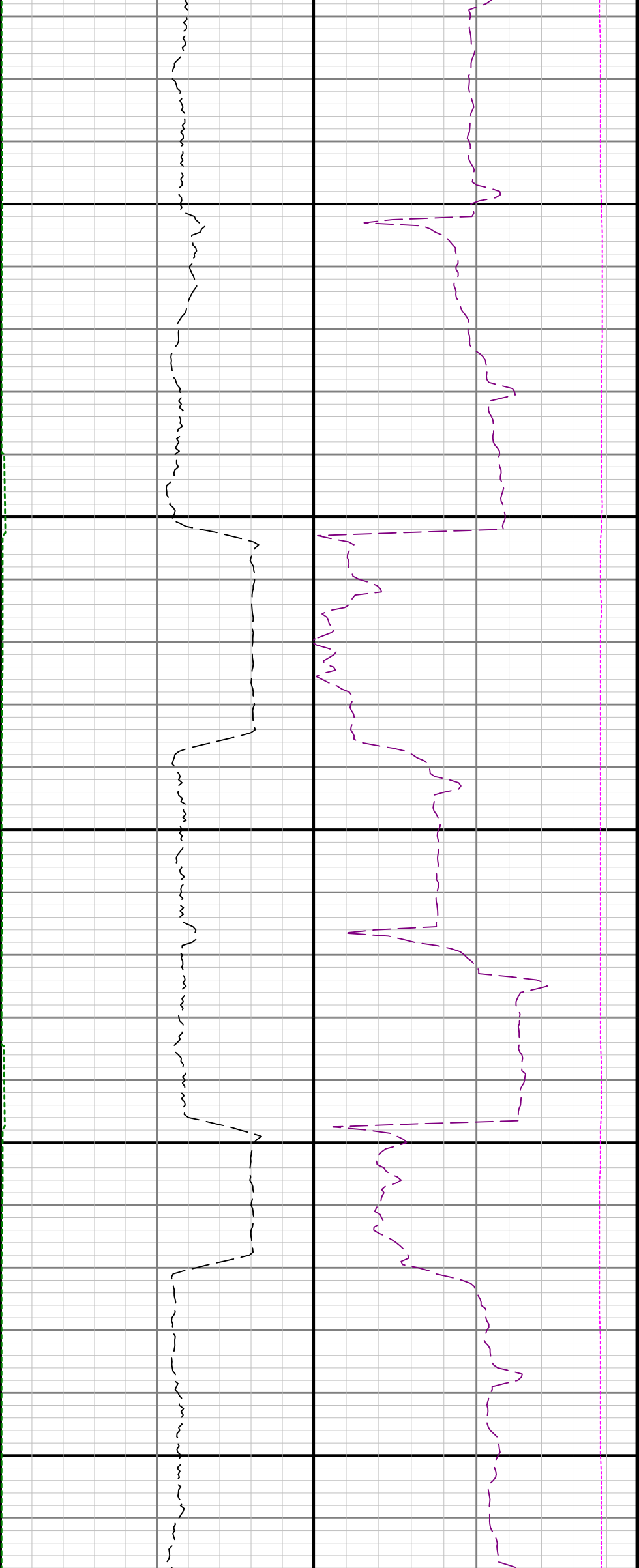

13600

13700

13800

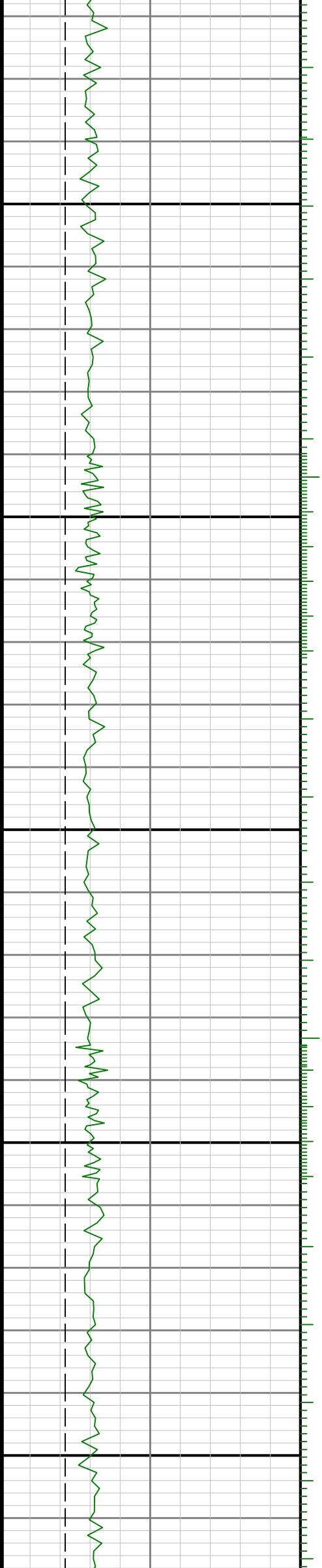

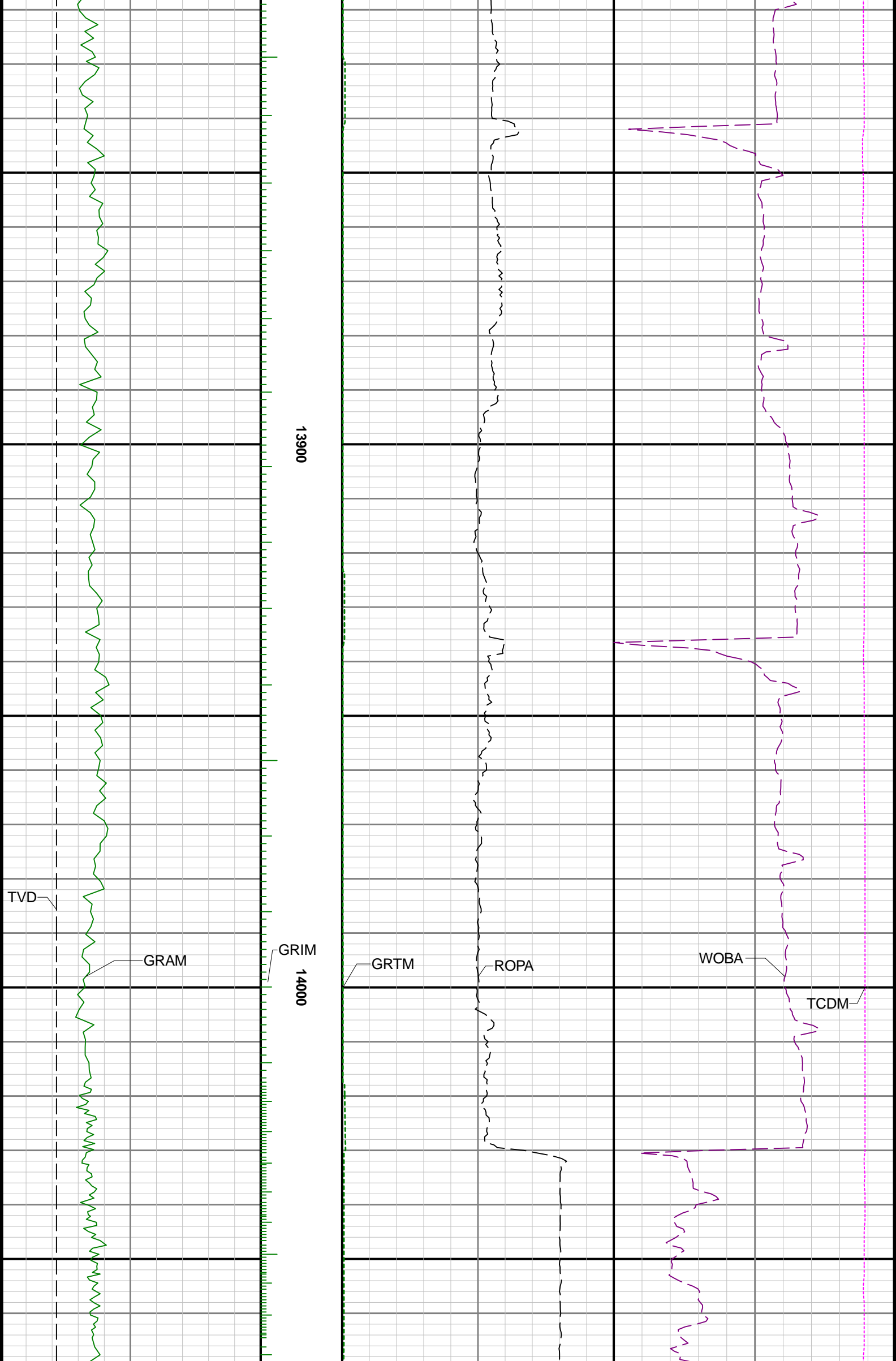

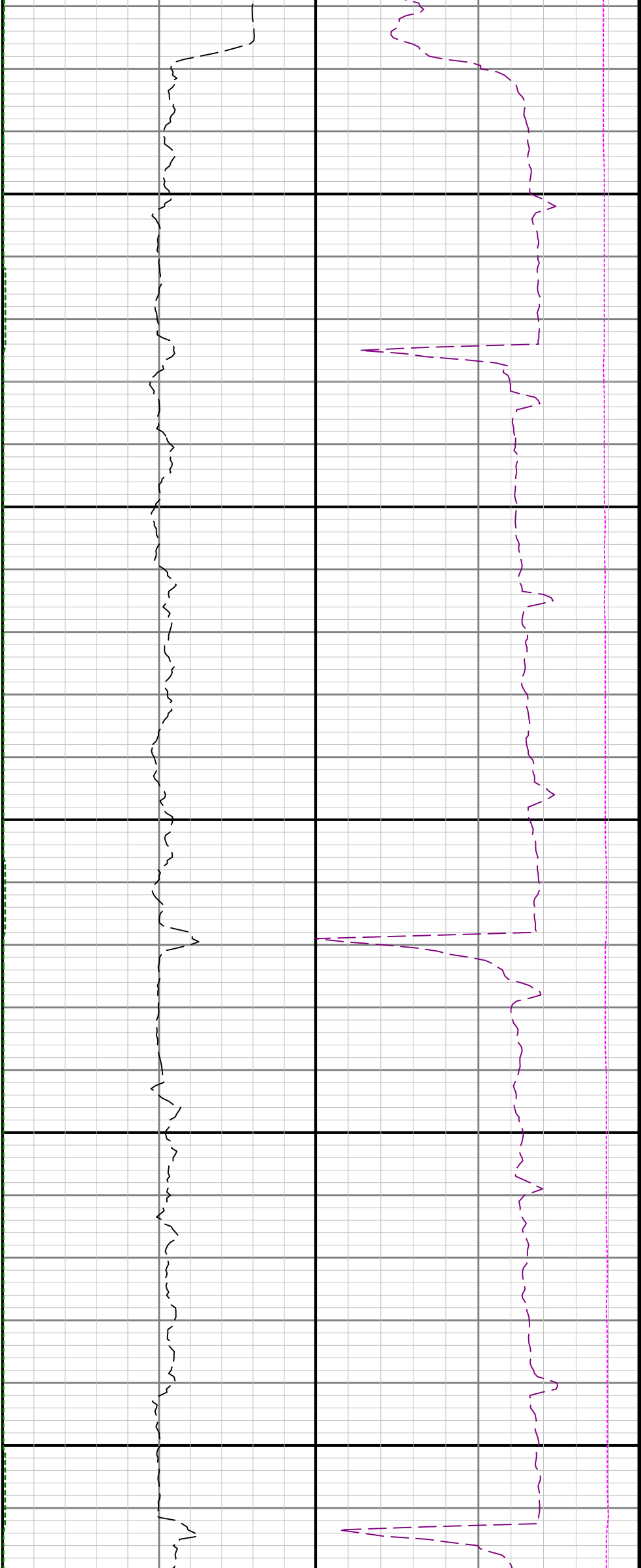

14100

14200

14300

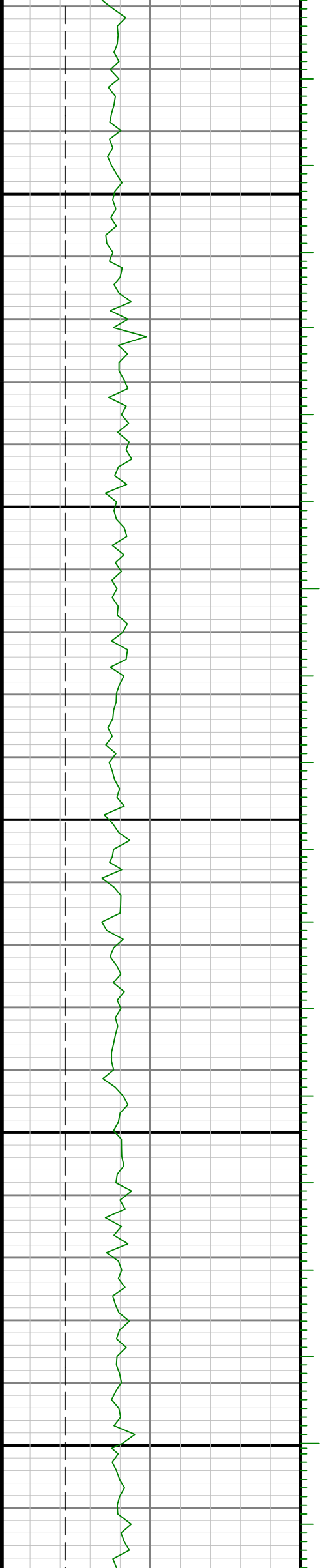



14400

14500

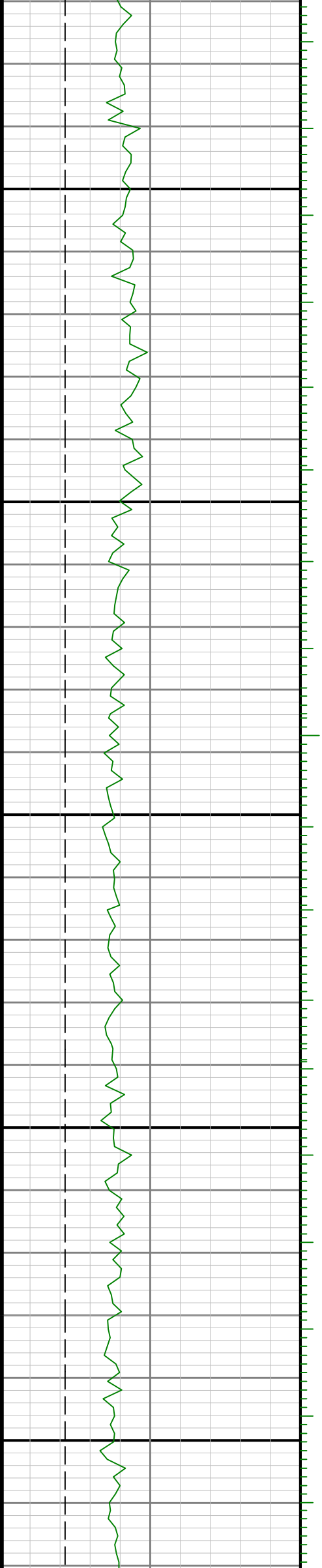

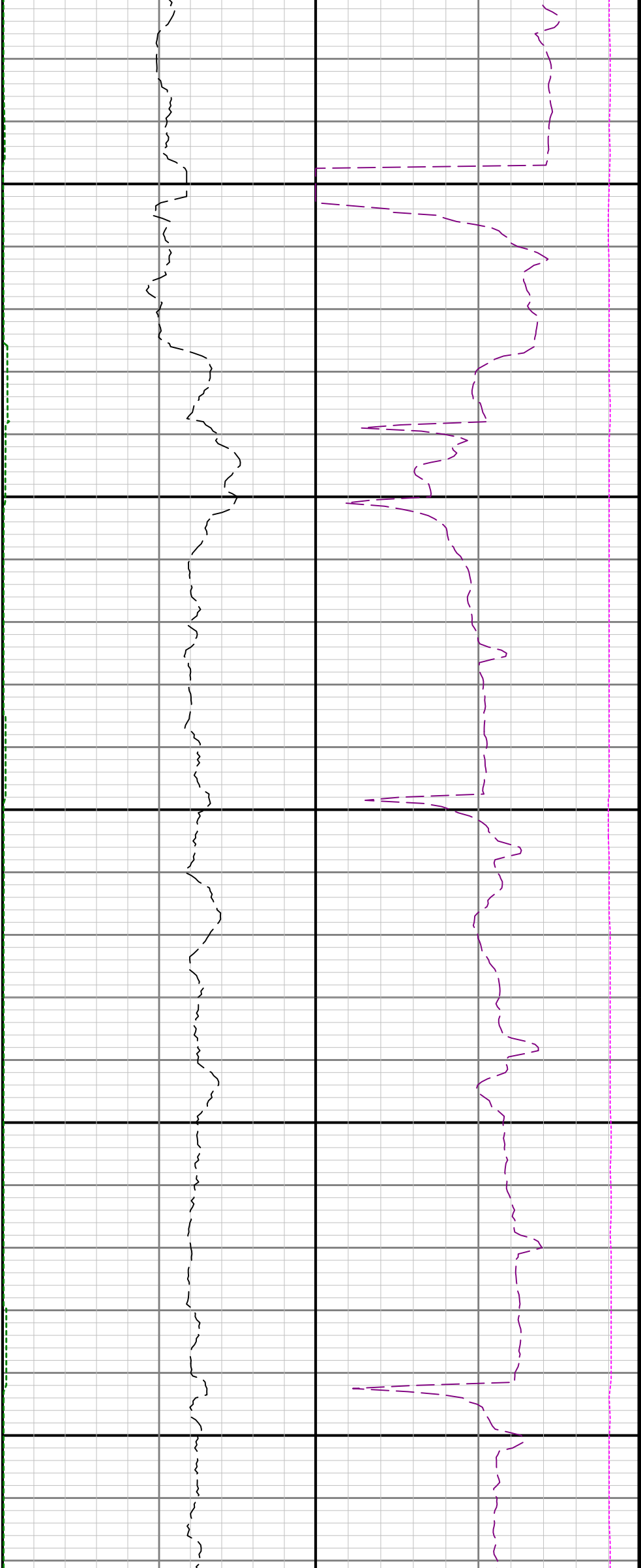

14600

14700

14800

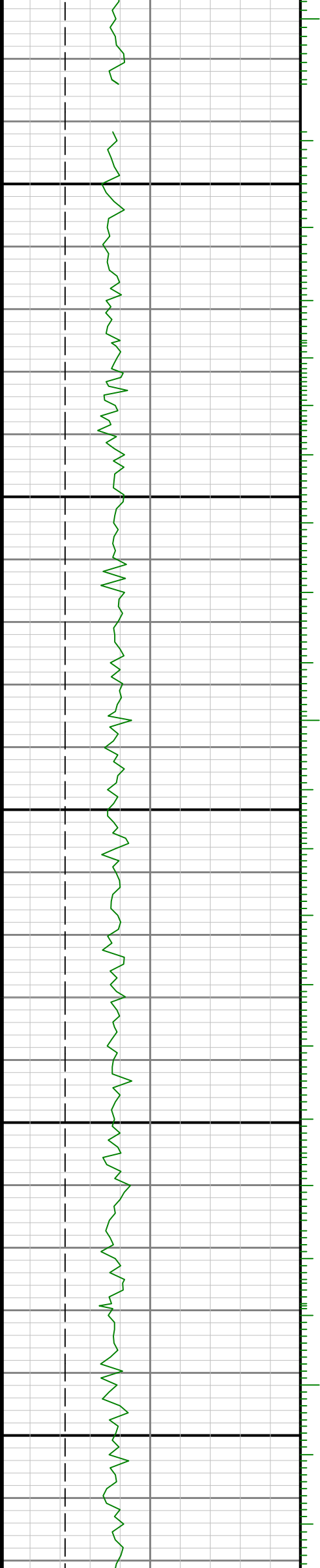

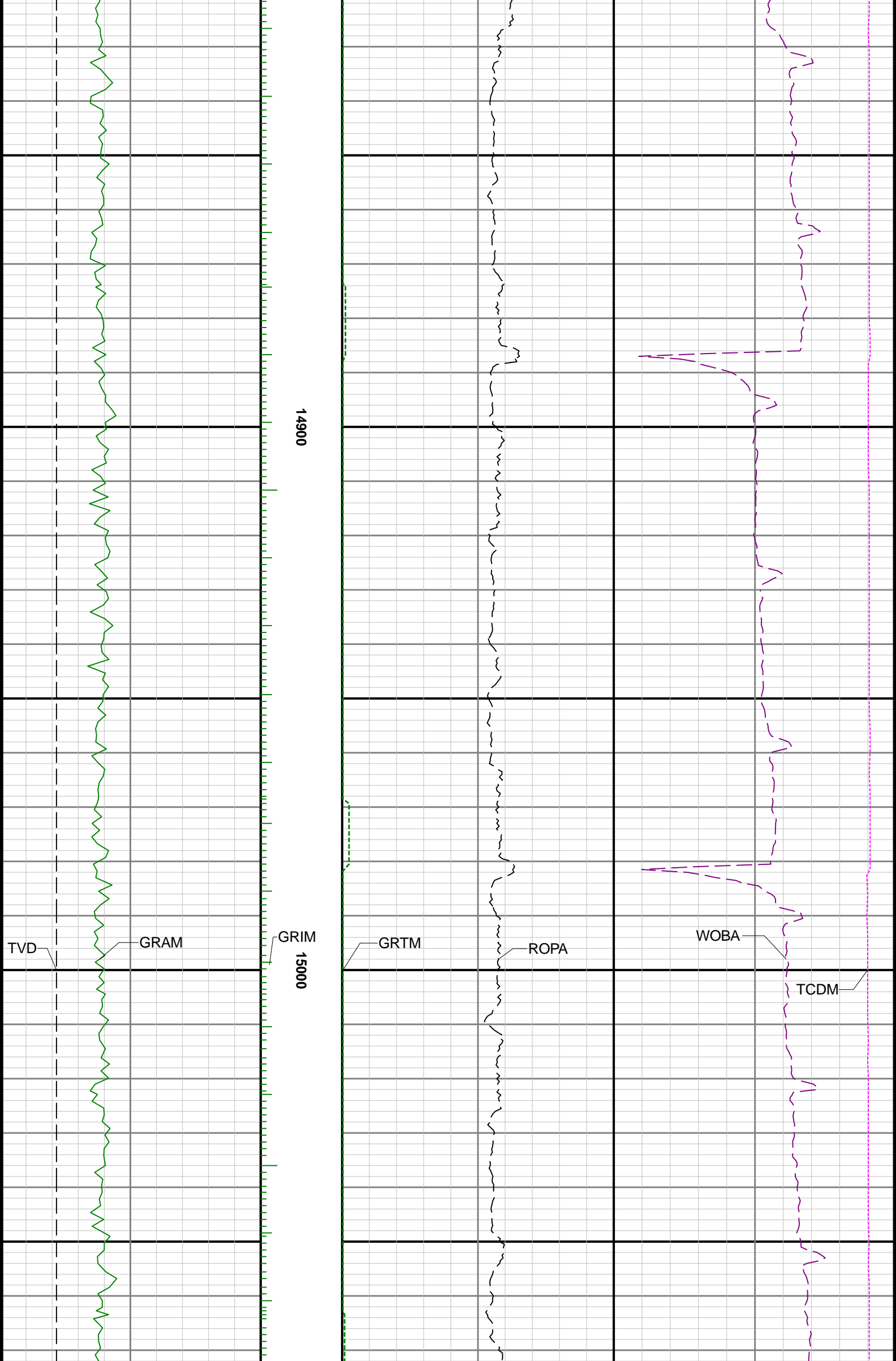



15100

15200

15300

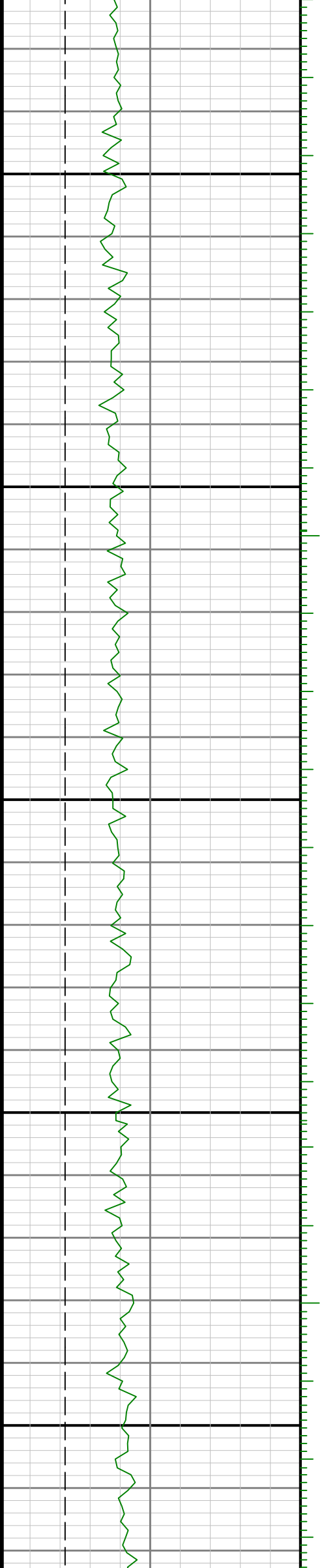



15600

15700

15800

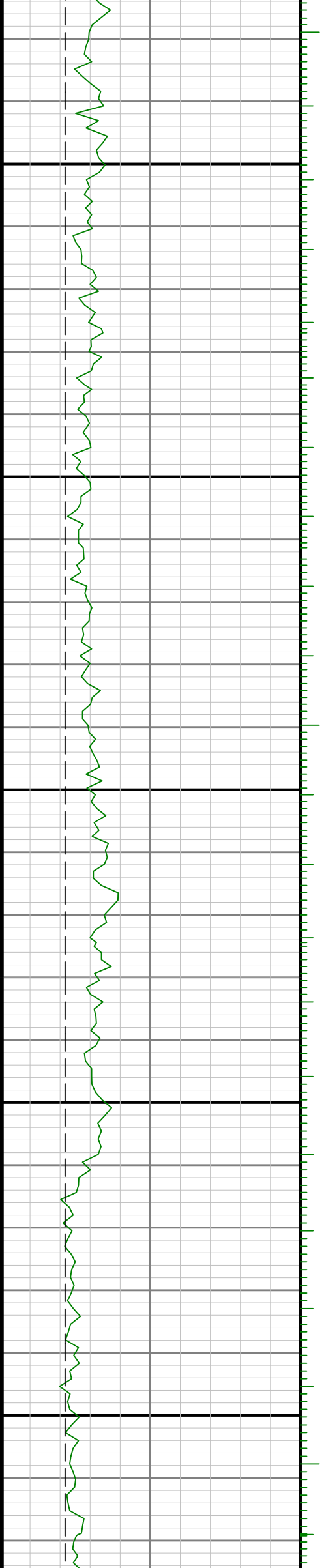

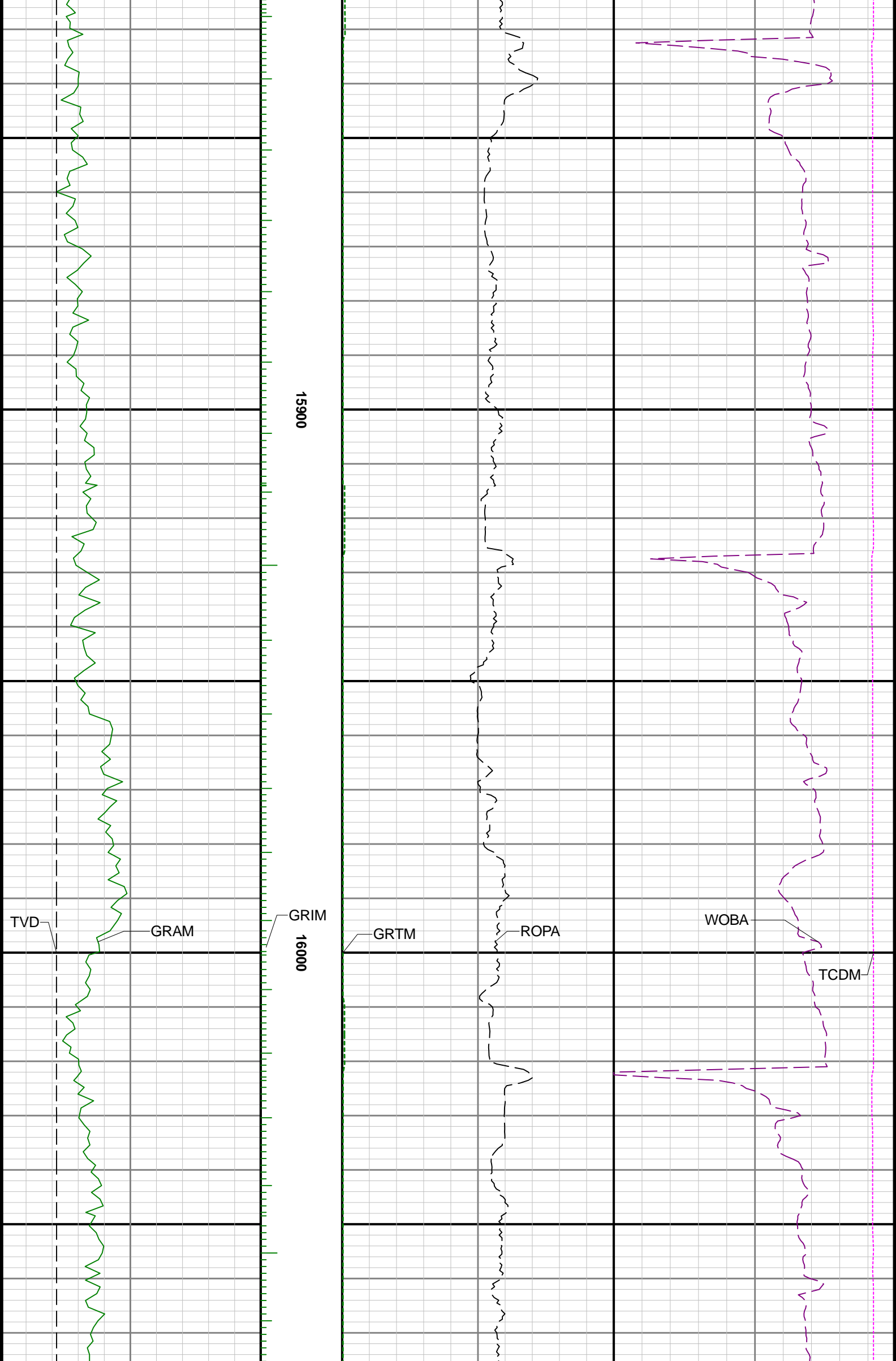

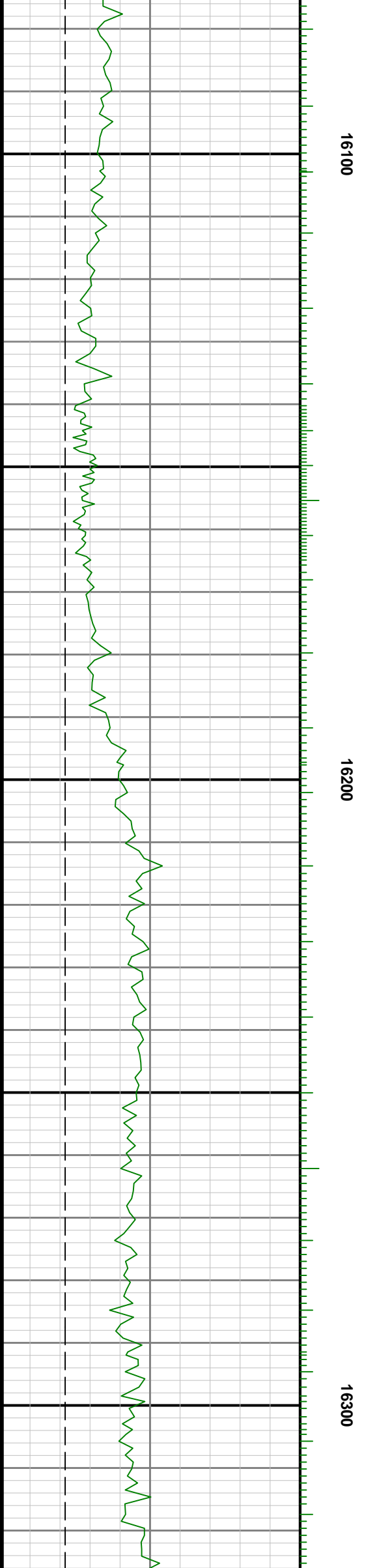
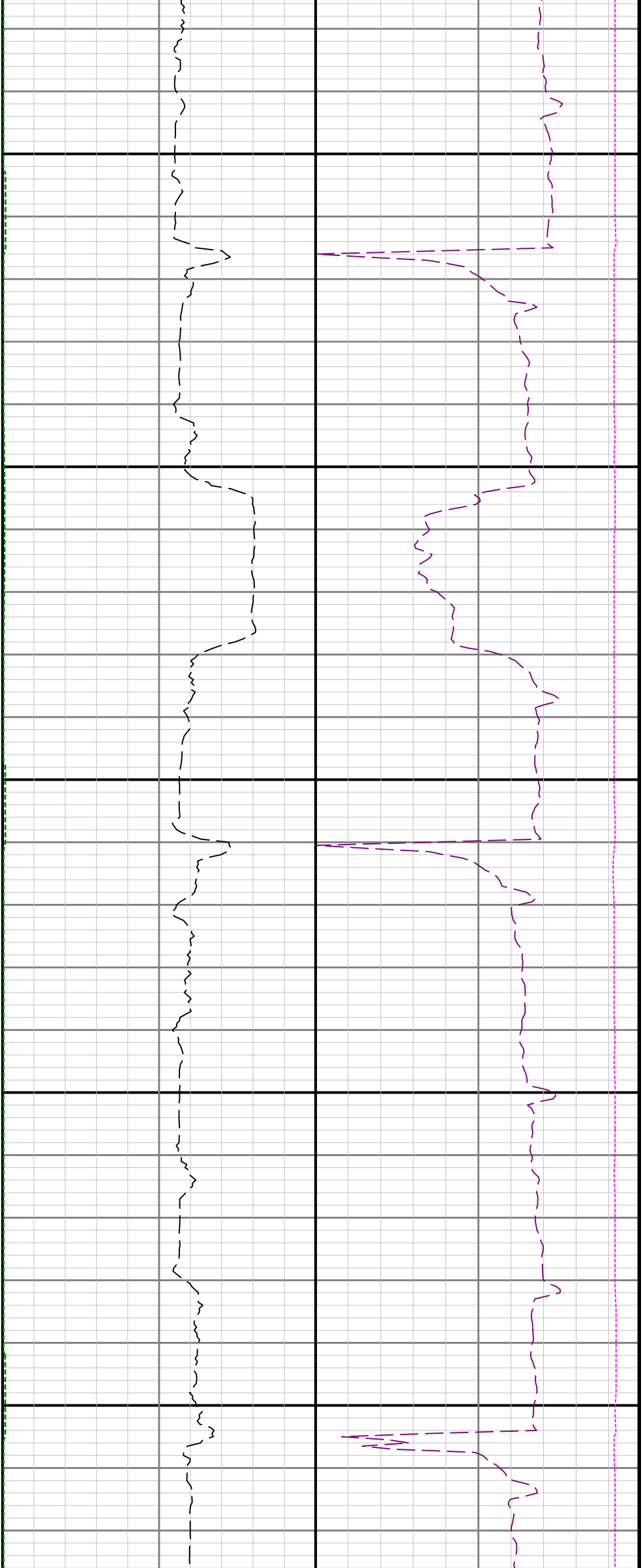

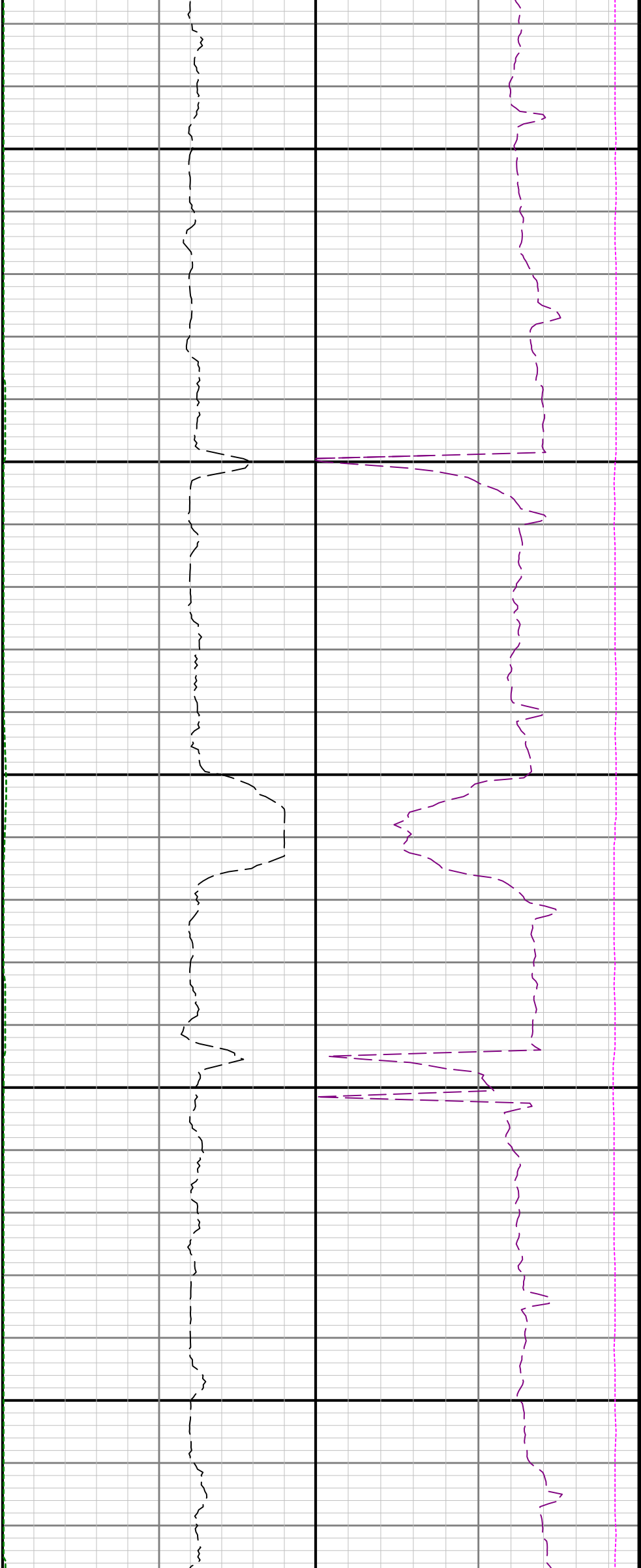

16400

16500

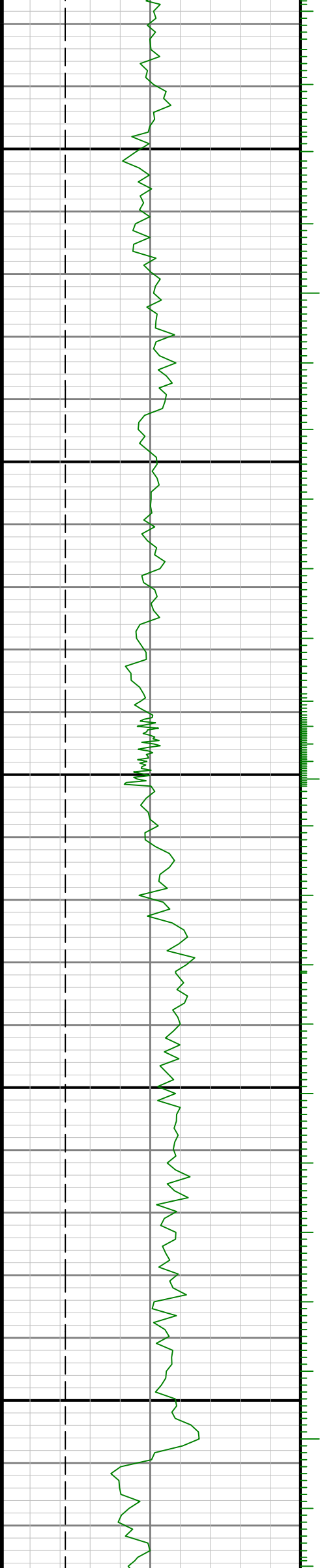

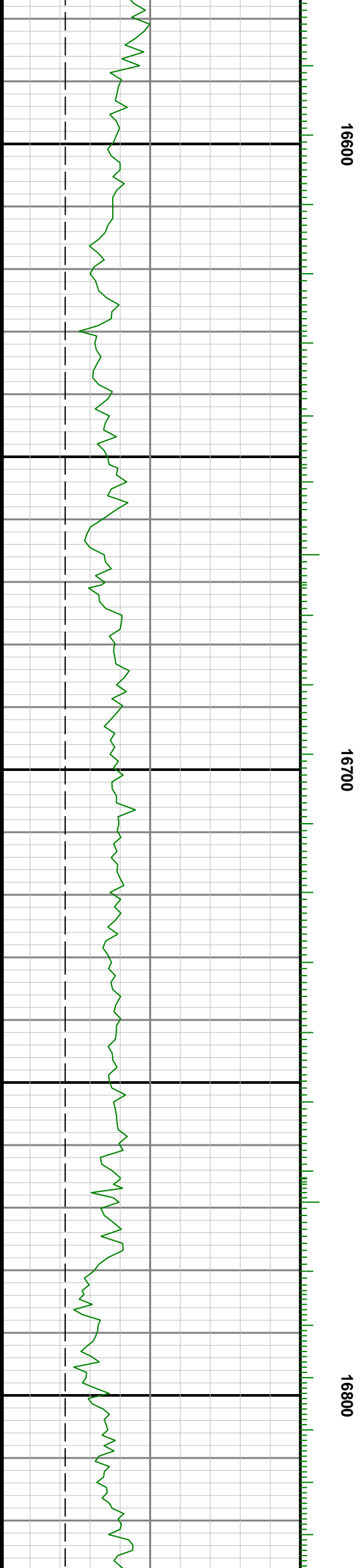
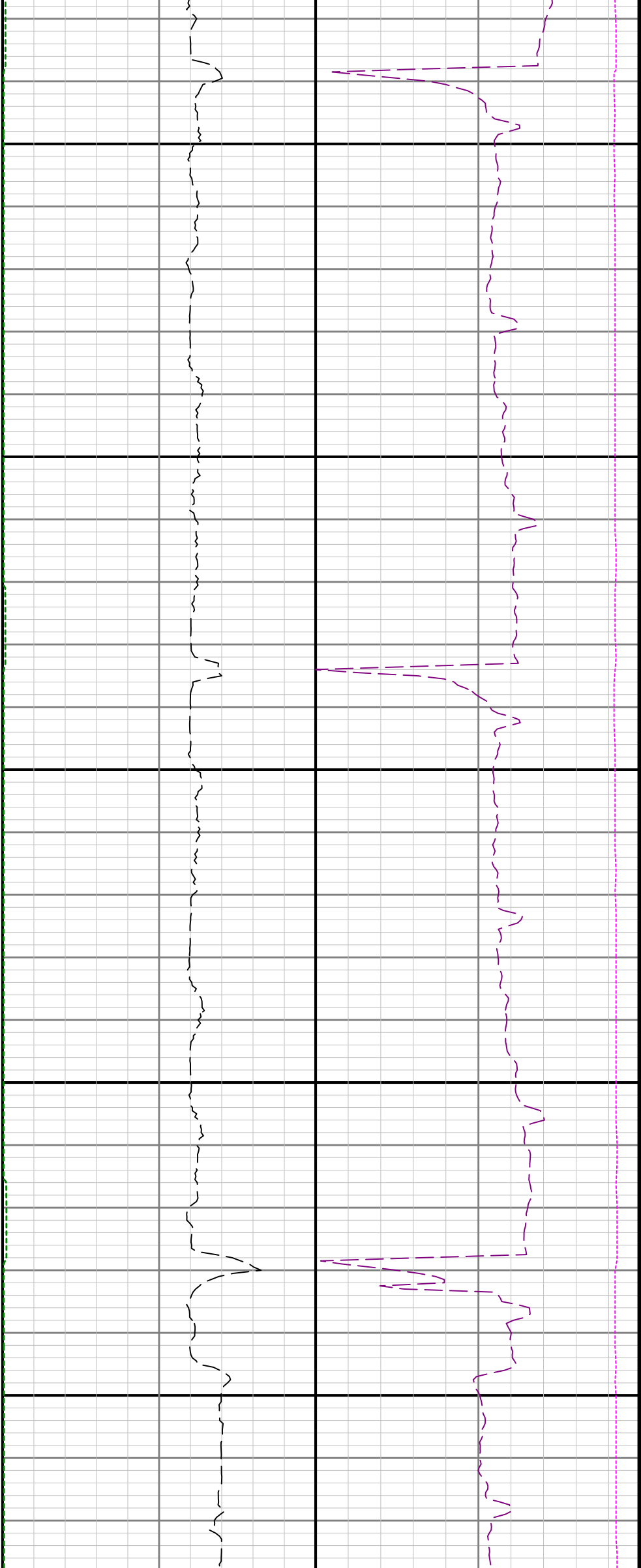

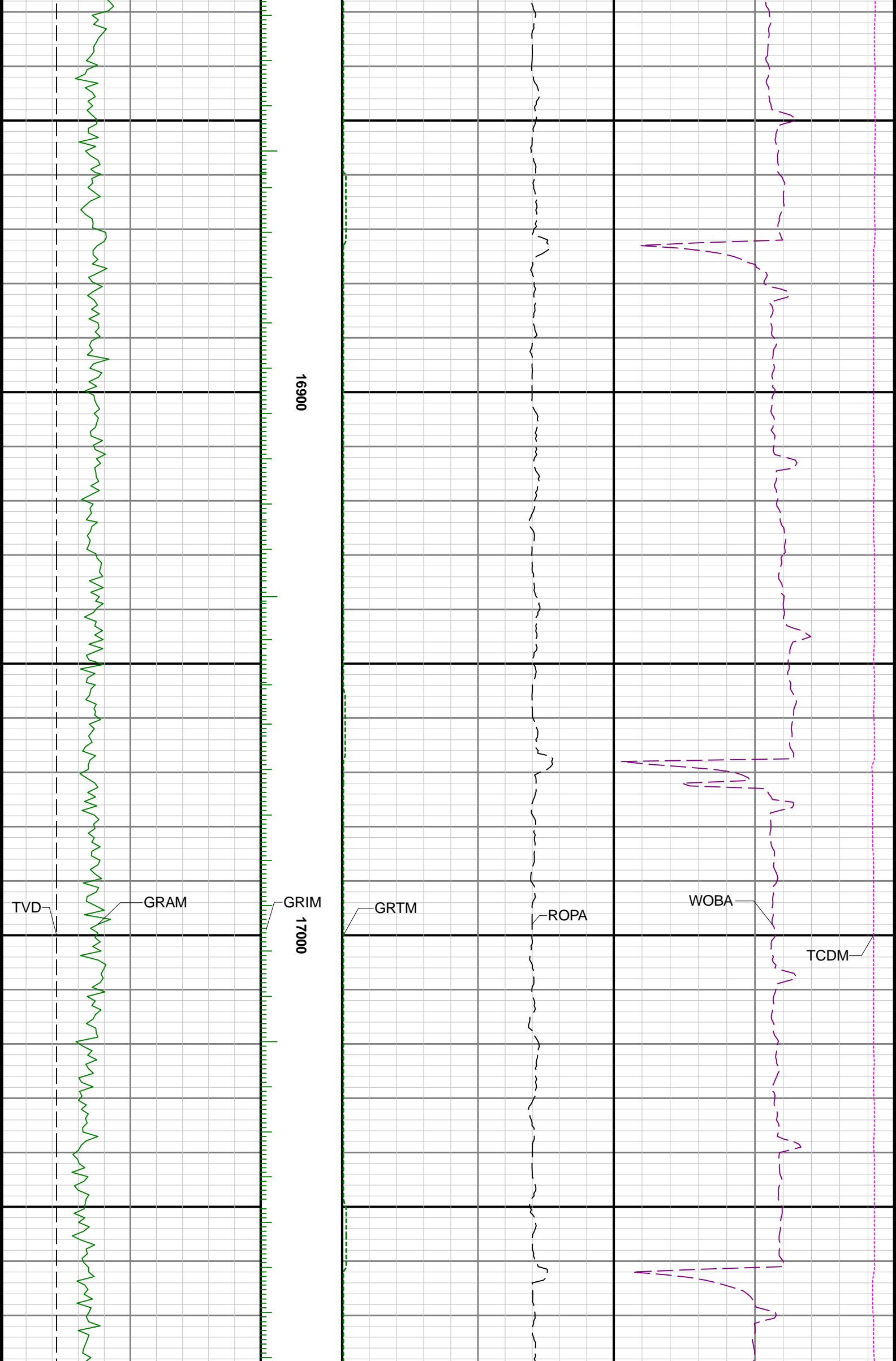

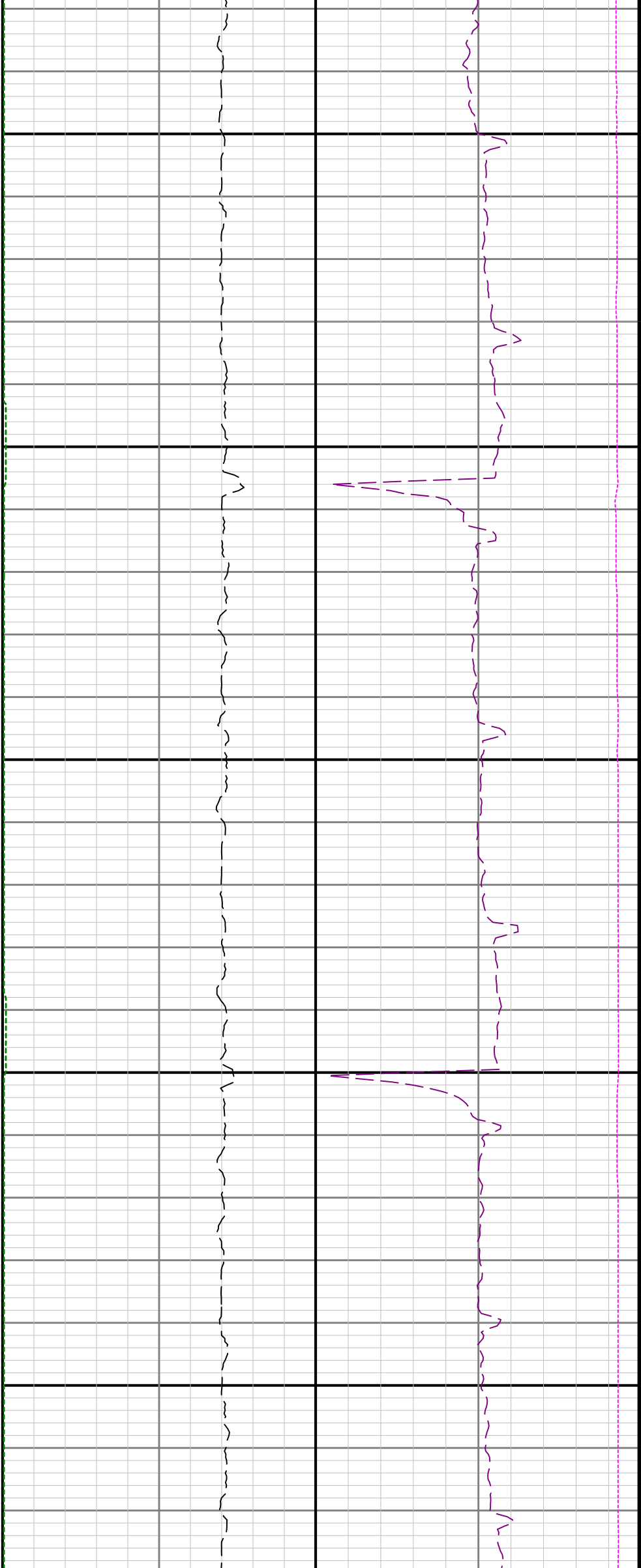

17100

17200

17300

