

Inspection Photos

Operator: Catamount Energy
API: 007-06217
Date: 4/20/2021



Photo 1. View of the project area from the southwestern corner of the well pad facing center.



Photo 2. View of the southern project area from the southwestern corner facing eastward. Revegetation is in an early reclamation condition. Small grasses such as squirreltail and western wheatgrass, as well as clover (likely melilotus) observed within the reclamation areas.



Photo 3. View of the southeastern fill slope from the edge of the access road, facing southward.

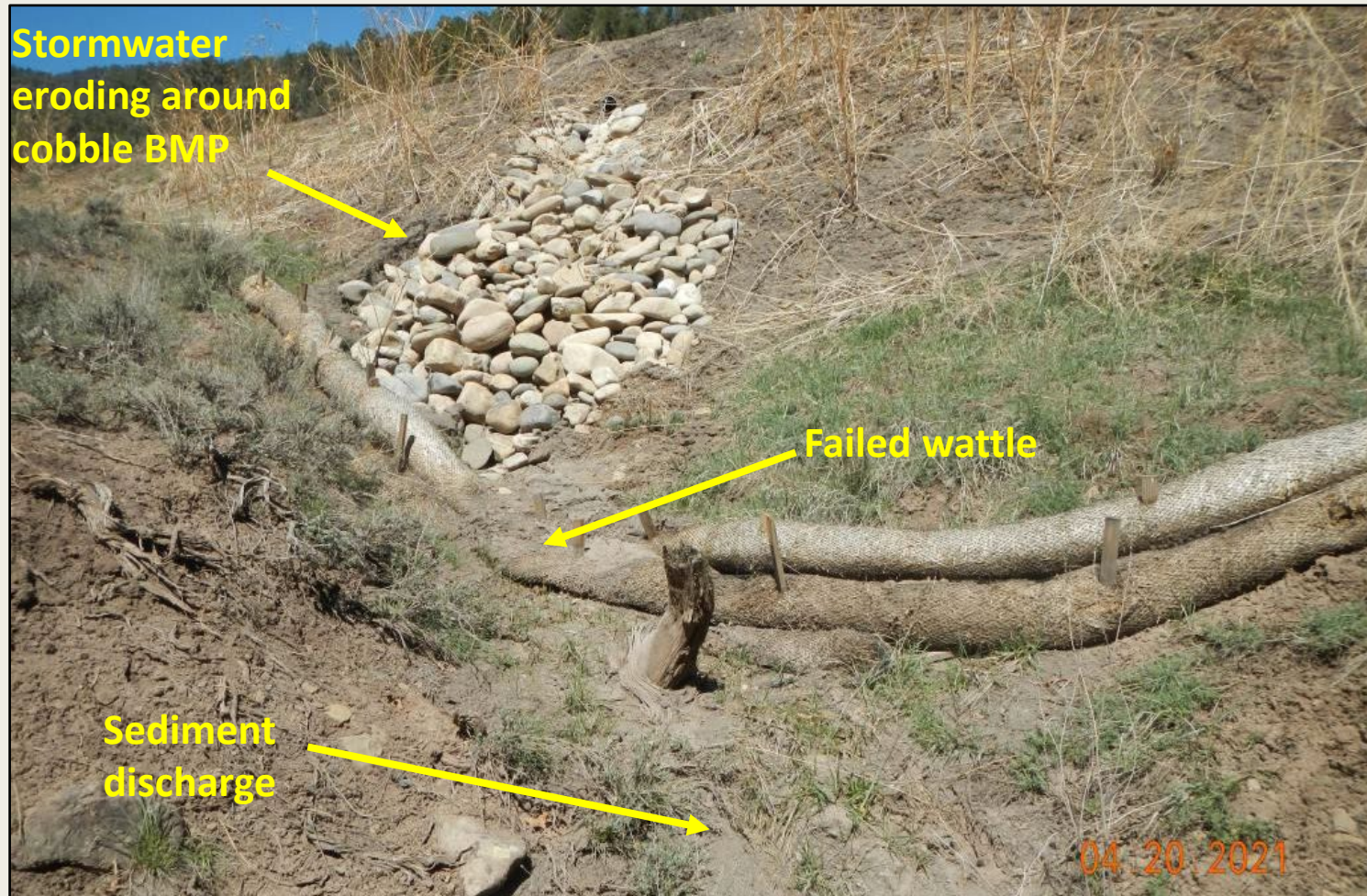

Photo 4. View of stormwater BMPs within the southern project area. Wattle is not functioning and is not the correct type of BMP for this area. Discharged stormwater from well pad is flowing around the cobble and conveying sediment from the fill slope off of the project area.



Photo 5. View of sediment discharging downstream from BMPs shown in Photo 4.



Photo 6. View of reference area vegetation comprised of Ponderosa pine savannah with western wheatgrass, squirreltail, black sagebrush, locoweed, and bisquitroot.