WIRELINE SERVICES
GEARHART-OWEN

CEMENT BOND WITH WAVE TRAIN DISPLAY

FILING NO.

COMPANY WESTERN SLOPE GAS COMPANY

WELL ROUNDUP STORAGE UNIT #9

FIELD ROUNDUP

COUNTY MORGAN STATE COLORADO

LOCATION: NE NE

SEC. 22 TWP. 2N RGE. 60W

OTHER SERVICES: G/R-N PERF.

PERMANENT DATUM G.L. ELEV.

LOG MEASURED FROM K.B. 9 FT. ABOVE PERM. DATUM

DRILLING MEASURED FROM K.B.

ELEV. K.B.
D.F.
G.L.

Date	7-26-79		
Run No.	One		
Type Log	CBL/WY		
Depth-Driller	6707'		
Depth-Logger	6626'		
Bottom logged interval	6623'		
Top logged interval	4600'		
Type fluid in hole	Water		
Max rec. temp., deg. F.			
Operating rig time	Two hours		
Recorded by	G. Zack		
Witnessed by	Mr. Sucke		

Tubing-Liner Record				Casing Record			
Size	Wgt.	From	To	Size	Wgt.	From	To
Tubing				5.5"		T.D.	298'
Liner							

FORM 110H

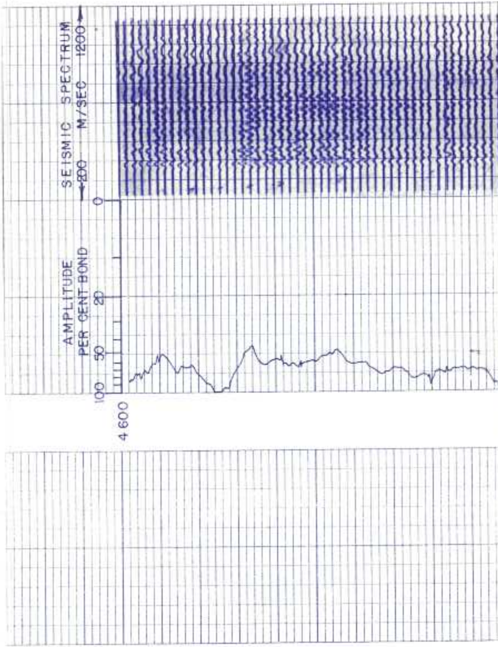

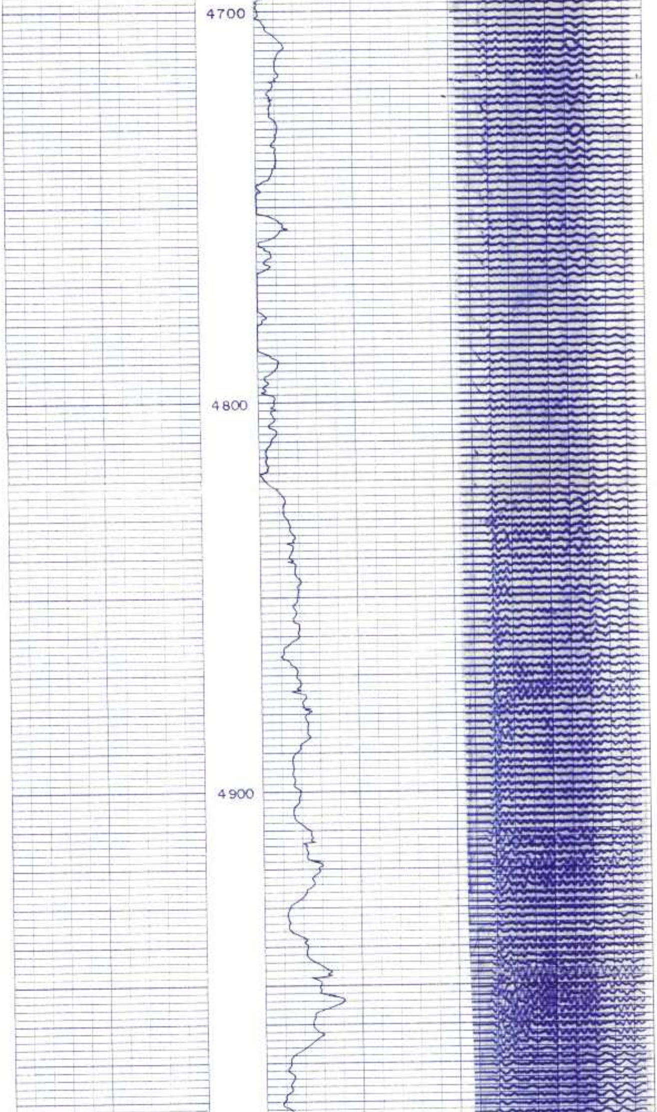

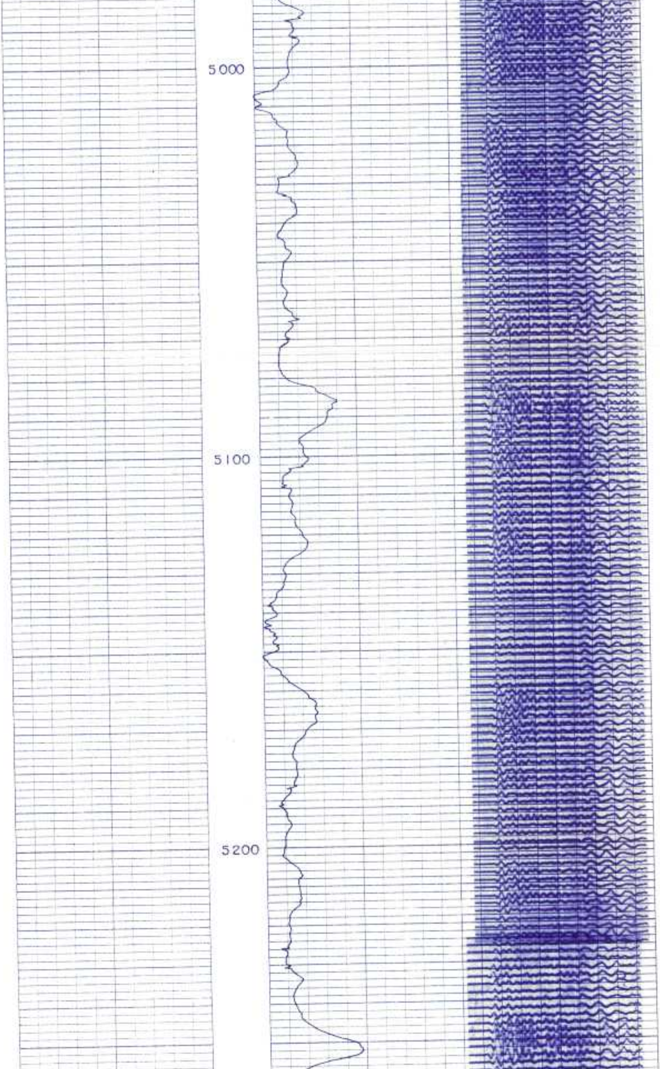

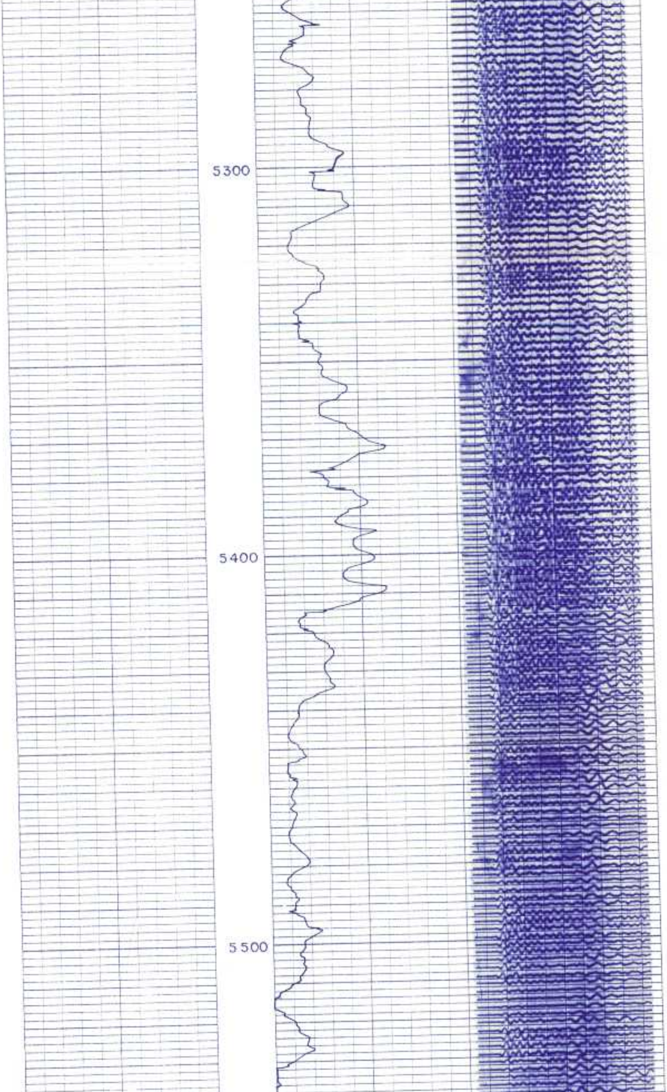

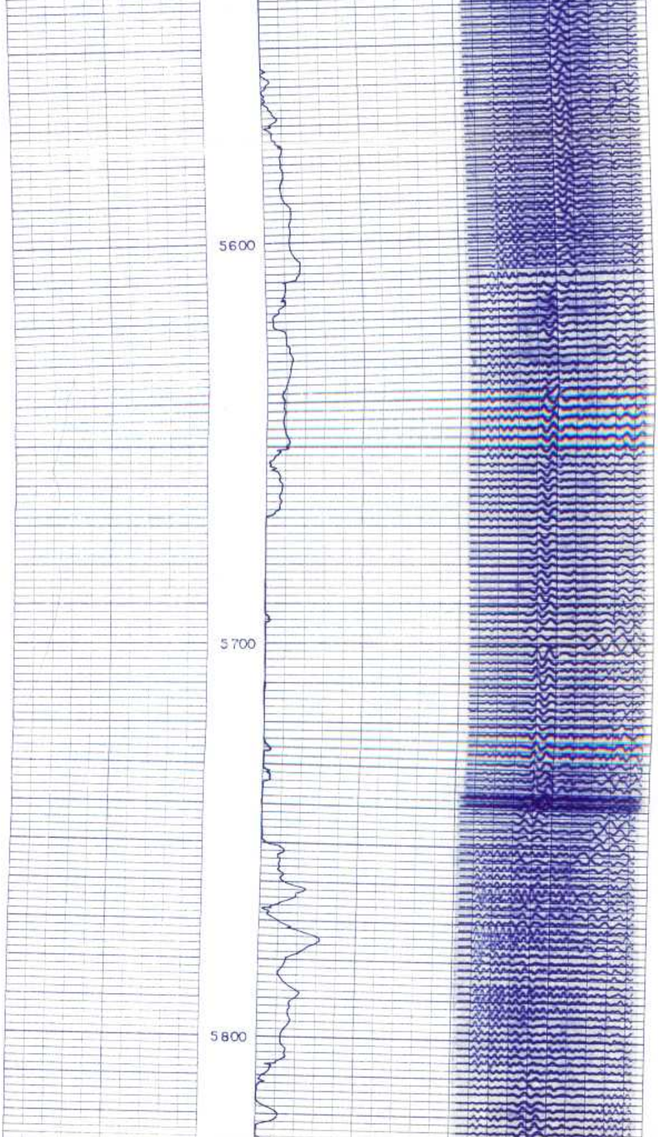

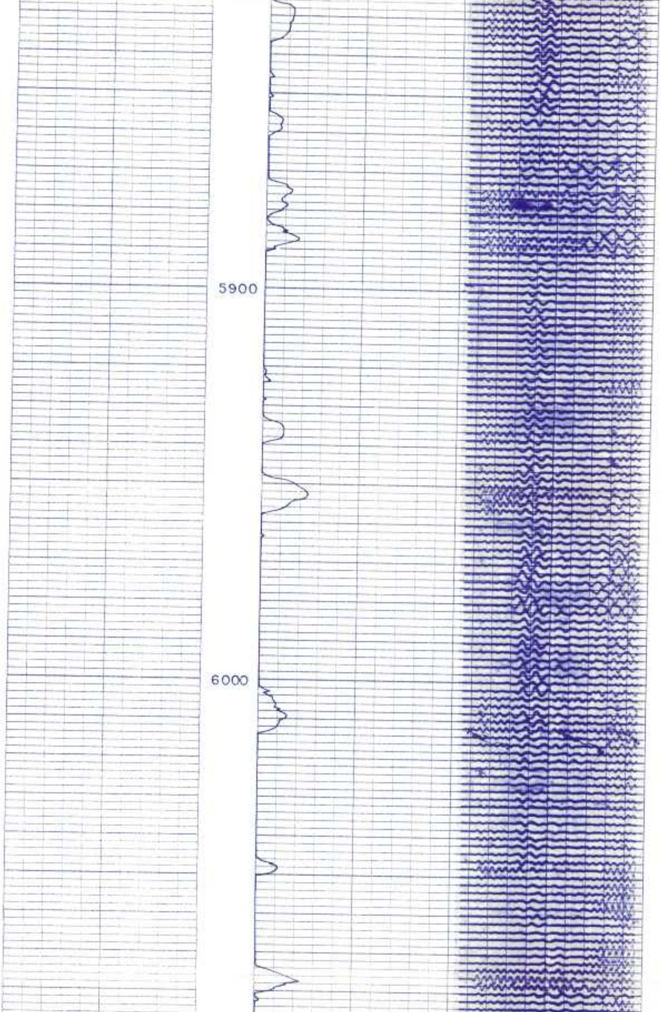

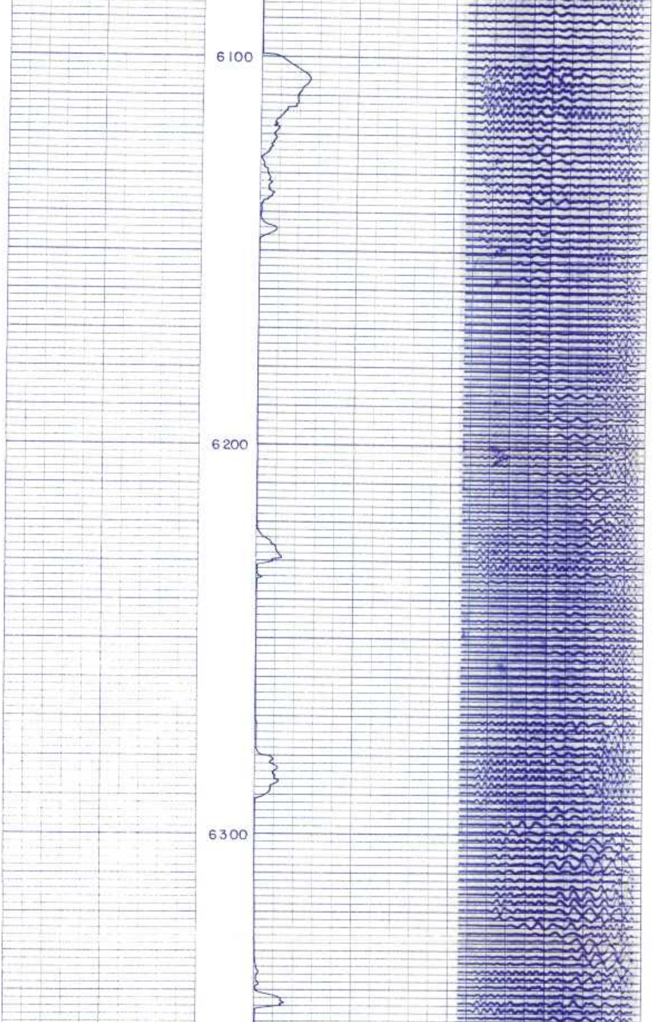

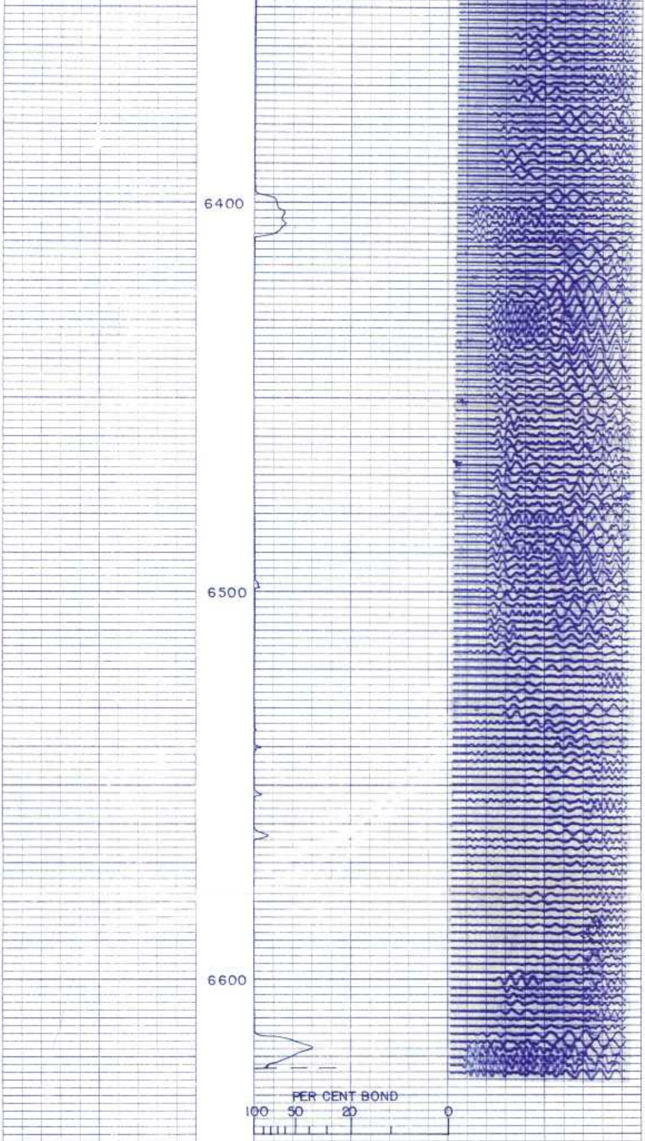

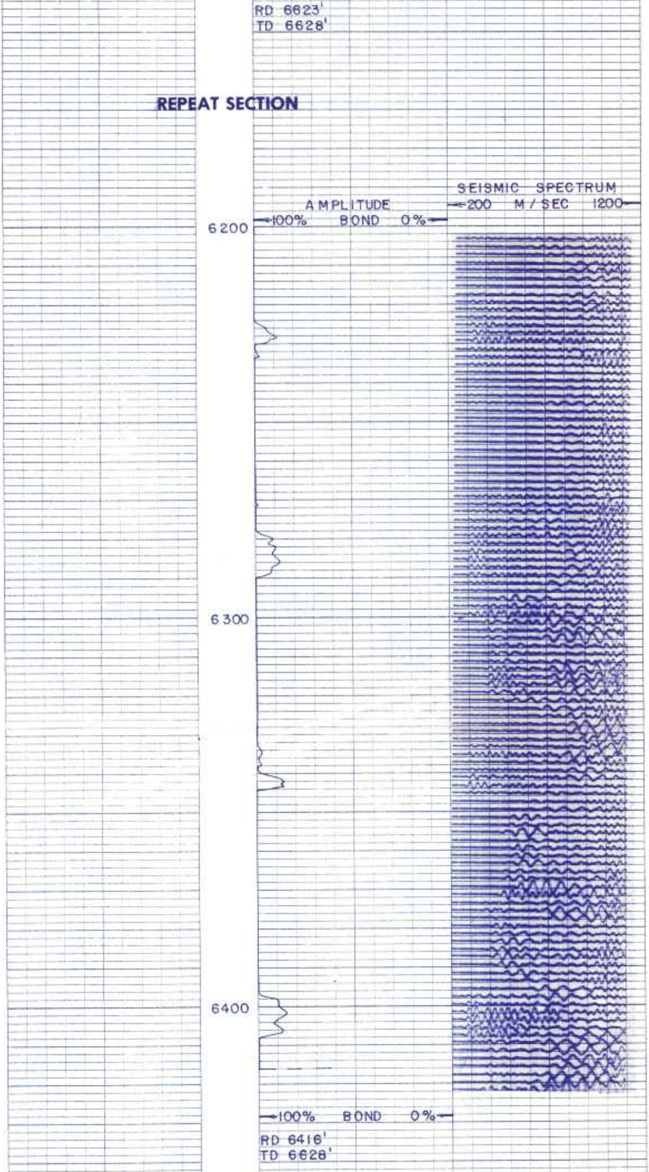

CALIBRATION

0%

CALIBRATION SIGNAL
AT 972'

100%

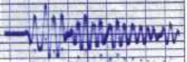

SPAN ADJUST

ZERO

WESTERN SLOPE GAS COMPANY
ROUNDUP NO.9 STORAGE UNIT
ROUNDUP
MORGAN, CO
22-2N-60W