



39.90145, -108.21285, 7273.0ft, 20°  
04/09/2021 02:35:20 PM



**COLORADO**  
Oil & Gas Conservation  
Commission  
Department of Natural Resources

**Photo 1. Location.**

**Piceance Creek Unit T24-6G API: 05-103-07542**  
**Inspection: 701500282**





39.90147, -108.21271, 7277.1ft, 360°  
04/09/2021 02:35:42 PM



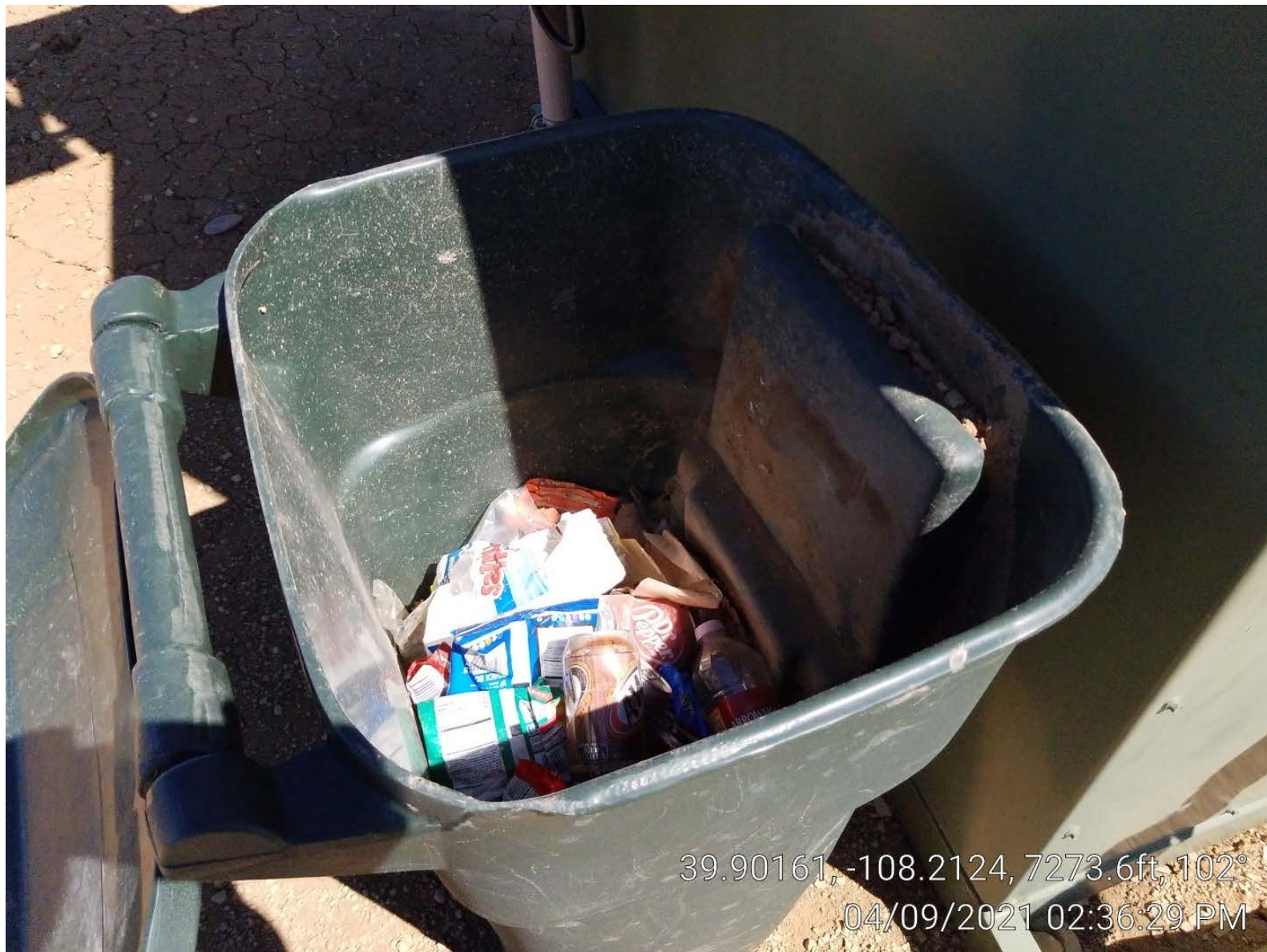

39.90161, -108.2124, 7273.6ft, 102°  
04/09/2021 02:36:29 PM





39.90147, -108.21233, 7273.4ft, 257°  
04/09/2021 02:38:01 PM



**COLORADO**  
Oil & Gas Conservation  
Commission  
Department of Natural Resources

**Photo 4. Ruts on location.**

**Piceance Creek Unit T24-6G API: 05-103-07542**  
**Inspection: 701500282**



