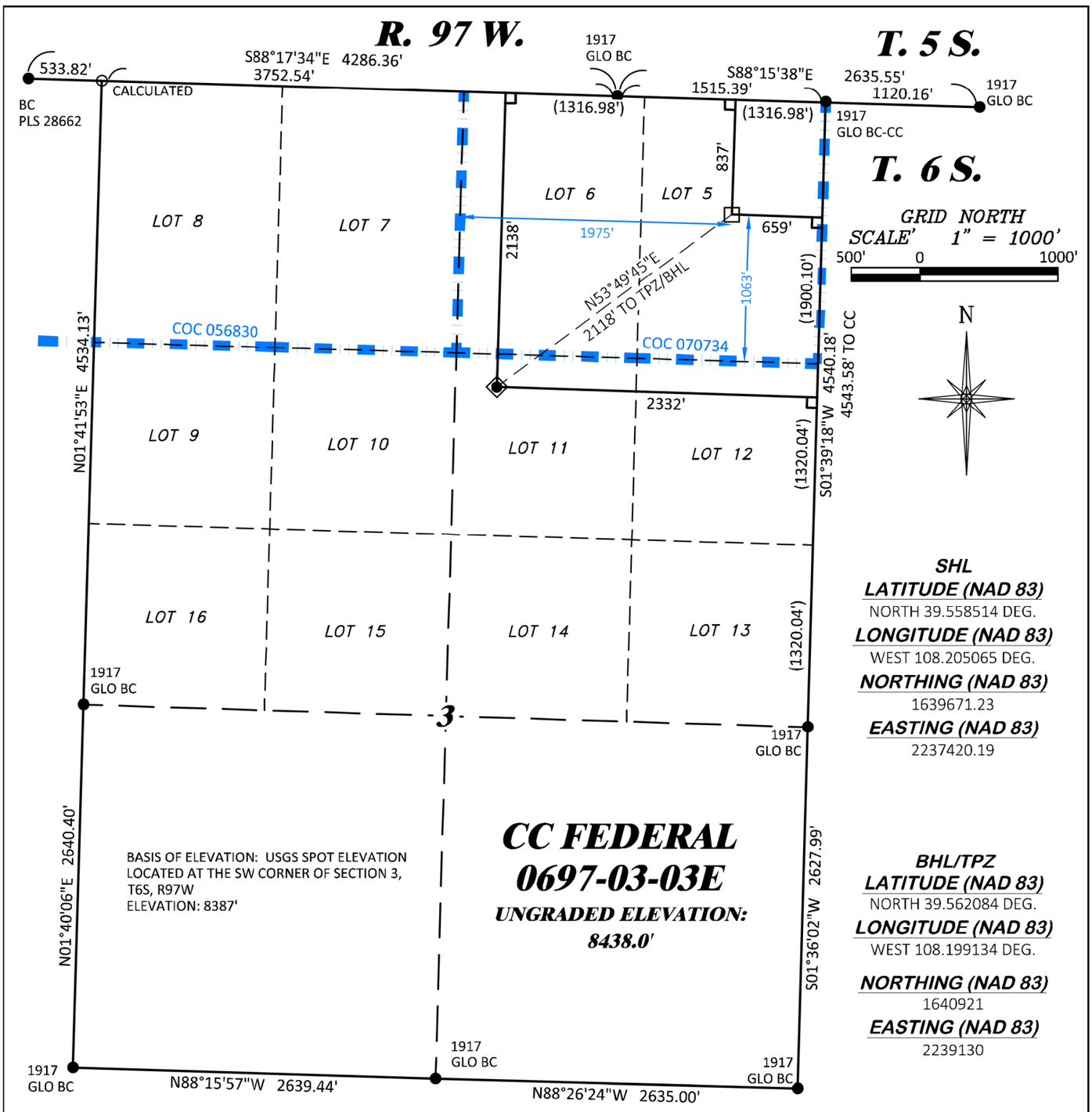

SHL
LATITUDE (NAD 83)
NORTH 39.558514 DEG.
LONGITUDE (NAD 83)
WEST 108.205065 DEG.
NORTHING (NAD 83)
1639671.23
EASTING (NAD 83)
2237420.19

BHL/TPZ
LATITUDE (NAD 83)
NORTH 39.562084 DEG.
LONGITUDE (NAD 83)
WEST 108.199134 DEG.
NORTHING (NAD 83)
1640921
EASTING (NAD 83)
2239130

NOTES

1. GPS OPERATOR T. SHERRILL OBSERVED A PDOP OF 1.4.
2. ALL GPS OBSERVATIONS ARE IN COMPLIANCE WITH COGCC RULE No.215.
3. NO EXISTING IMPROVEMENTS WITHIN 500' OF LOCATION. SEE LOCATION DRAWING.
4. SURROUNDING SURFACE USE IS NATIVE BRUSH, NON CROP RANGELAND.

LEGEND

- WELL LOCATION
- APPROX. BHL
- DENOTES 90° TIE
- FOUND MONUMENT
- CALCULATED CORNER
- BLM LEASE LINE

BASIS OF BEARING/DATUM

SPCS COLORADO CENTRAL NAD 27 BASED ON GPS OBSERVATIONS AND OPUS SOLUTION ON DRG CONTROL POINT "WILLIAMS"
HAVING A POSITION OF:
NAD83(2011)
LAT 39° 31' 35.18" NORTH
LONG 108° 12' 16.79" WEST
NAVD88 ELEVATION: 8618.14'

THE SOUTH LINE OF THE SW¼ OF
SECTION 3, MONUMENTED BY BLM BC'S AND BEARING
N 88°15'57" W.

SURVEYOR'S STATEMENT

I, DAVID E. HENDERHAN, AN EMPLOYEE AND AGENT ON BEHALF OF D.R. GRIFFIN & ASSOCIATES, INC. STATE THE PLAT HEREON IS A CORRECT REPRESENTATION OF A SURVEY MADE UNDER MY SUPERVISION ON THE 23rd DAY OF JUNE, 2017 OF THE SHOWN CC FEDERAL 0697-03-03E AND THAT THE LOCATION HAS BEEN STAKED ON THE GROUND AS SHOWN ON THIS PLAT.

Notice: In accordance with Colorado State Law, any legal action based upon any defect in this survey plat must commence within three (3) years after first discovery of such defect. In no event, may any action based upon any defect in this survey plat be commenced more than ten (10) years from the date of certification shown hereon.

COLORADO LICENSED
DAVID E. HENDERHAN
38109
PROFESSIONAL LAND SURVEYOR

8/5/20

COLORADO PLS No. 38109

CC 0697-03-07 PAD

DRG RIFFIN & ASSOCIATES, INC.
(307) 362-5028
1414 ELK ST., ROCK SPRINGS, WY 82901

PLAT OF DRILLING LOCATION IN LOT 11, SECTION 3, FOR LARAMIE ENERGY, LLC.

DRAWN: 8/23/2017 - TCM	SCALE: 1" = 1000'
REVISED: 8/5/2020 - DEH	DRG JOB No. 21295
MISC. REVISIONS	A1 03-03E

2138' F/NL, & 2332' F/EL, SECTION 3, T. 6 S., R. 97 W., 6TH P.M., GARFIELD COUNTY, COLORADO