

**Inspection Photos**  
**Location Name: Loomis 2-1H PAD**  
**Location ID: 438327**



**Photo 1 – Lease Signs by Entrance**

**Photo 2 – Tank Battery**



**Inspection Photos**  
**Location Name: Loomis 2-1H PAD**  
**Location ID: 438327**



**Photo 3 – 2-6H Wellhead**

**Photo 4 – 2-6H Pumping Unit**





**Inspection Photos**  
**Location Name: Loomis 2-1H PAD**  
**Location ID: 438327**



**Photo 5 – 2-6H Exhaust – Stained Soil**



**Photo 6 – 2-6H Exhaust – Stained Soil**

**Inspection Photos**  
**Location Name: Loomis 2-1H PAD**  
**Location ID: 438327**



**Photo 7 – 2-6H Exhaust – Stained Soil**

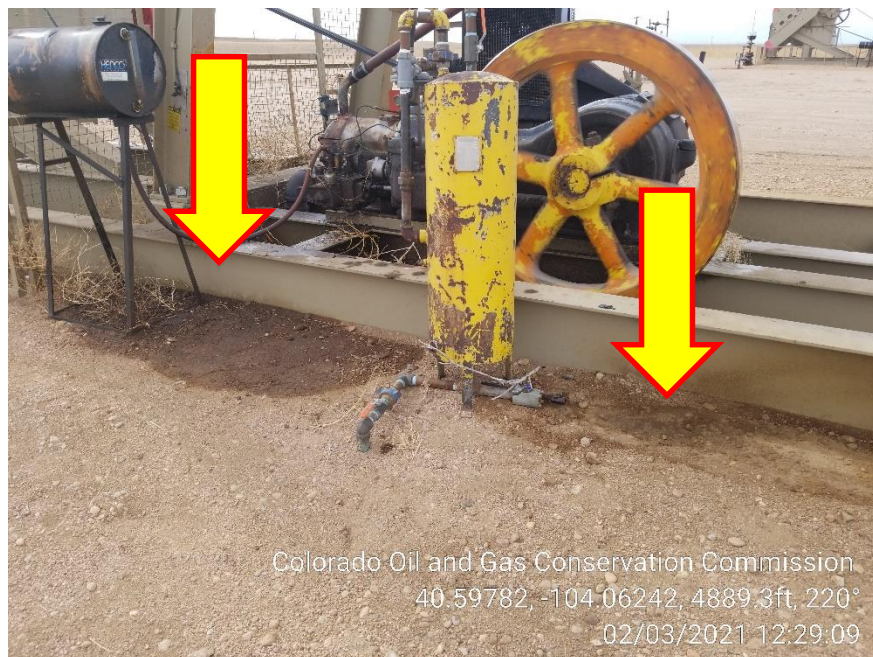

**Photo 8 – 2-6H Gas Engine – Stained Soil**





**Inspection Photos**  
**Location Name: Loomis 2-1H PAD**  
**Location ID: 438327**



**Photo 9 – 2-6H Stained Soil at Gas Engine**

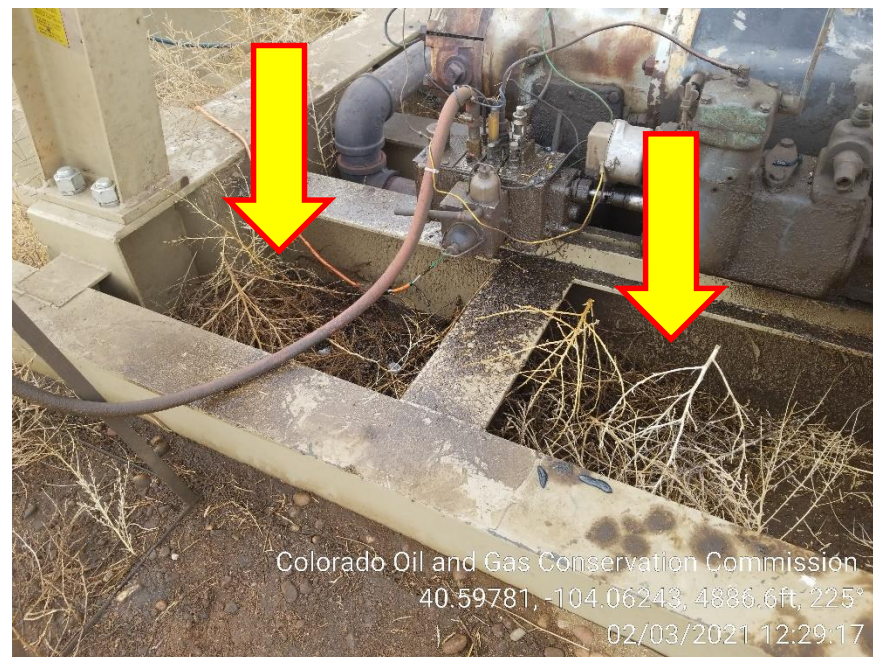
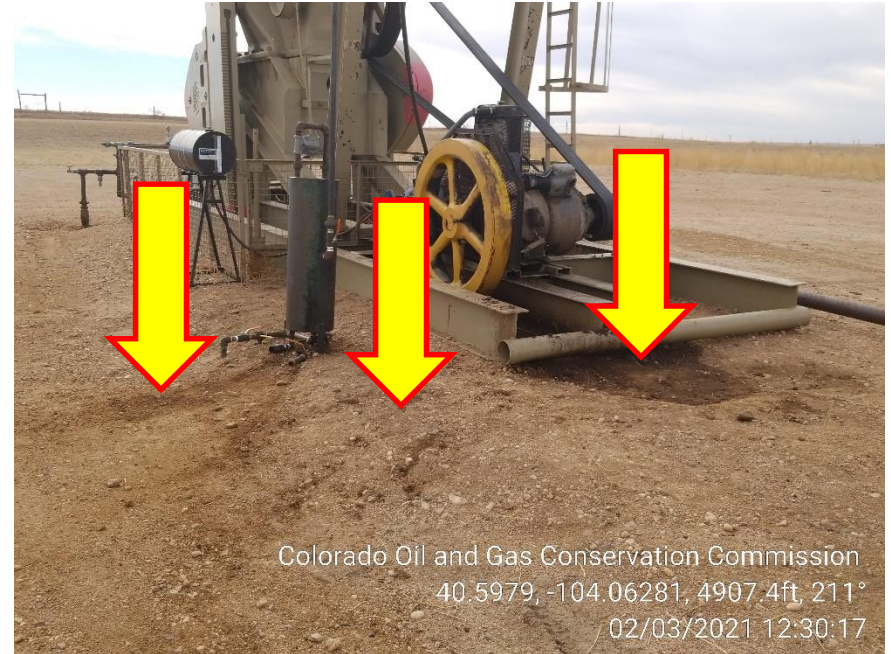

**Photo 10 – 2-6H – Gas Engine – Stained Soil and Debris**

**Inspection Photos**  
**Location Name: Loomis 2-1H PAD**  
**Location ID: 438327**



**Photo 11 – 2-1H Wellhead**



**Photo 12 – 2-1H – Gas Engine – Stained Soil**



**Inspection Photos**  
**Location Name: Loomis 2-1H PAD**  
**Location ID: 438327**

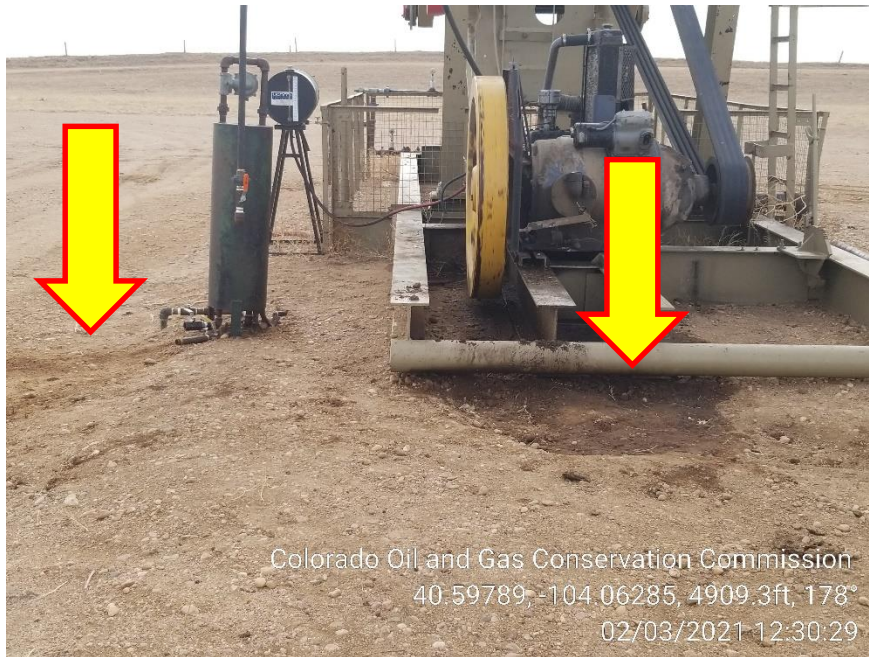

**Photo 13 – 2-1H – Gas Engine – Stained Soil**

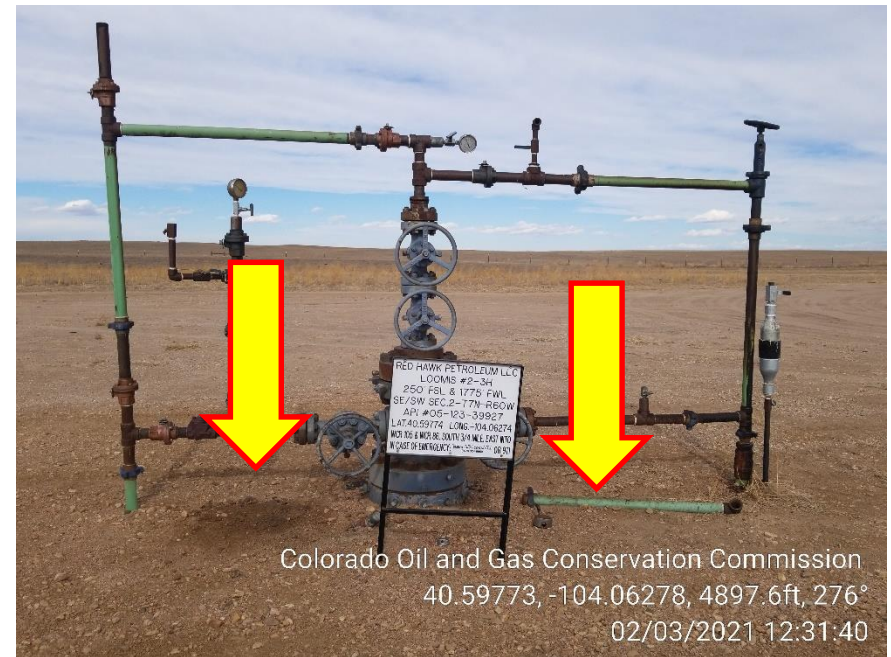

**Photo 14 – 2-3H Wellhead – Stained Soil and Unused Wellhead parts**



**Inspection Photos**  
**Location Name: Loomis 2-1H PAD**  
**Location ID: 438327**

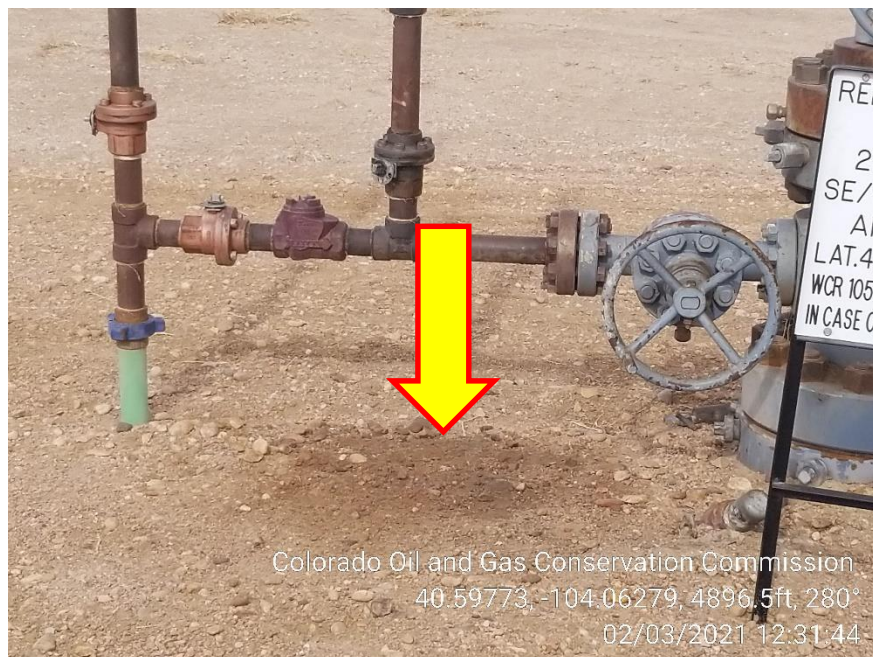

**Photo 15 – 2-3H Wellhead – Stained Soil**



**Photo 16 – ECD and Flare**



**Inspection Photos**  
**Location Name: Loomis 2-1H PAD**  
**Location ID: 438327**

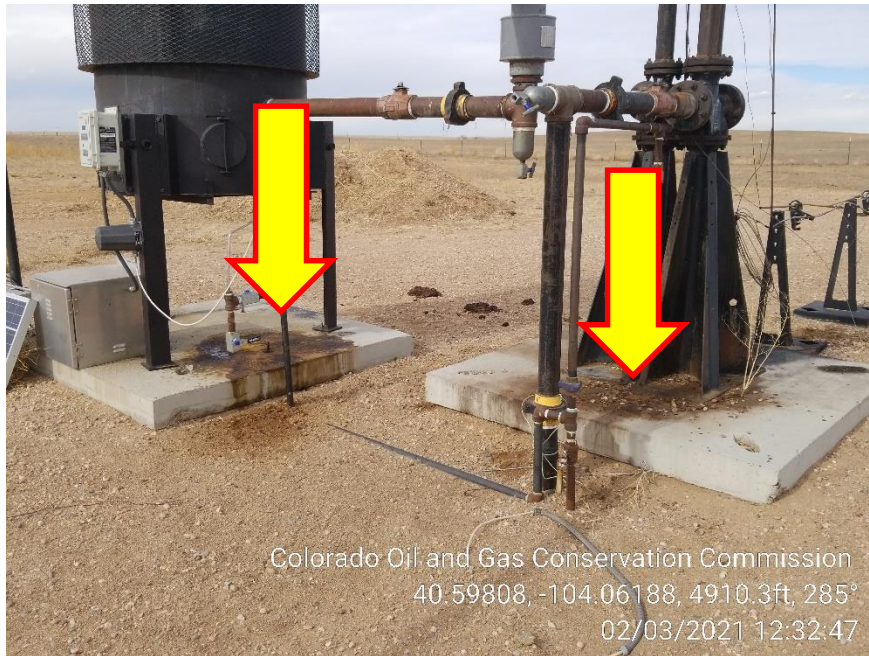

**Photo 17 – ECD and Flare – Stained Soil**



**Photo 18 – ECD and Flare – Stained Soil**

**Inspection Photos**  
**Location Name: Loomis 2-1H PAD**  
**Location ID: 438327**



**Photo 19 – West Treater has Bird Protector Installed**

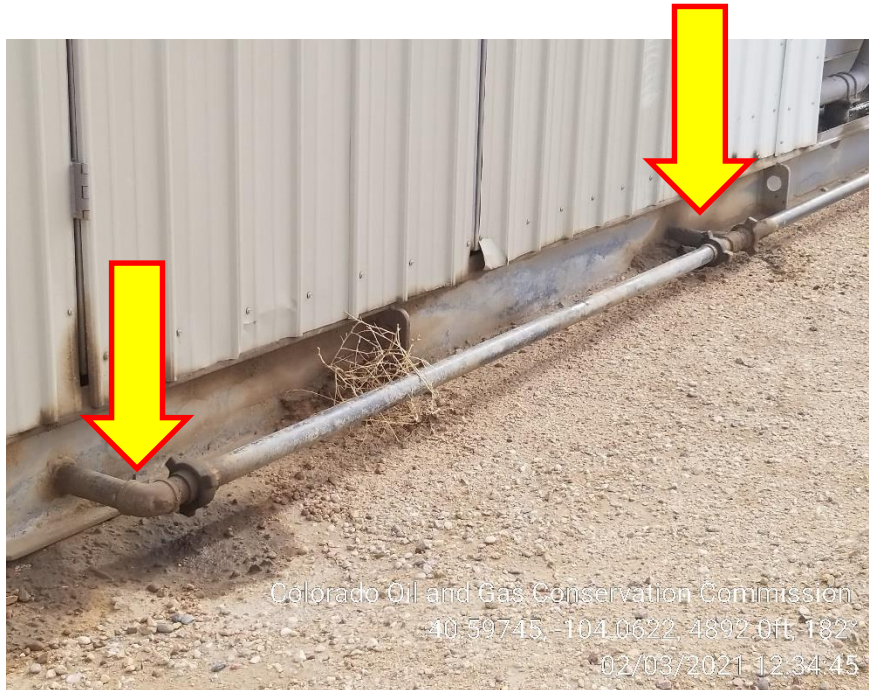

**Photo 20 – Day Tank now has Wildlife Netting Installed**





**Inspection Photos**  
**Location Name: Loomis 2-1H PAD**  
**Location ID: 438327**



**Photo 21 – Stained Soil at Compressor Drain Line**

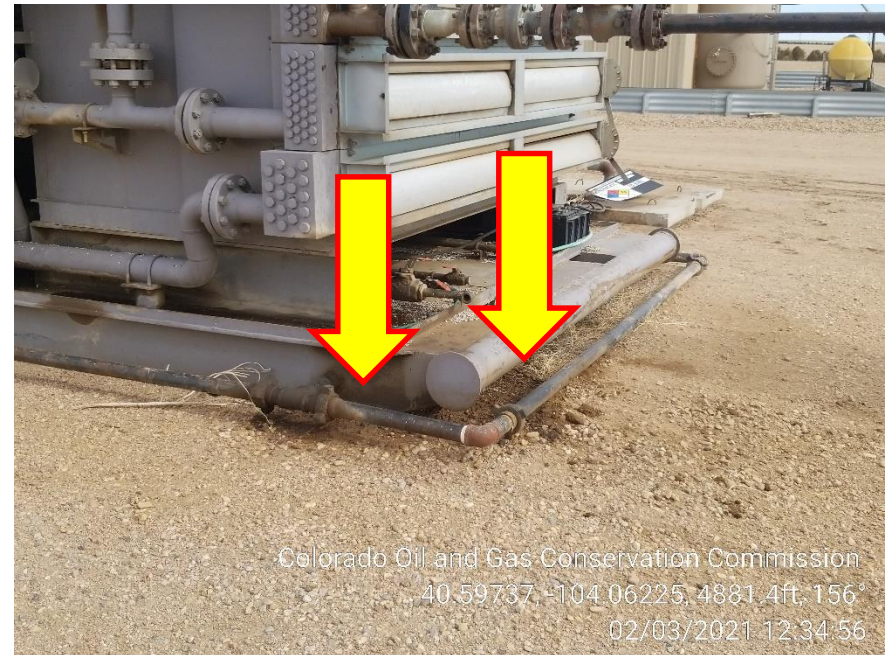

**Photo 22 – Stained Soil at Compressor Drain Line**



**Inspection Photos**  
**Location Name: Loomis 2-1H PAD**  
**Location ID: 438327**



**Photo 23 – Compressor. Concrete Vault now has Signage**

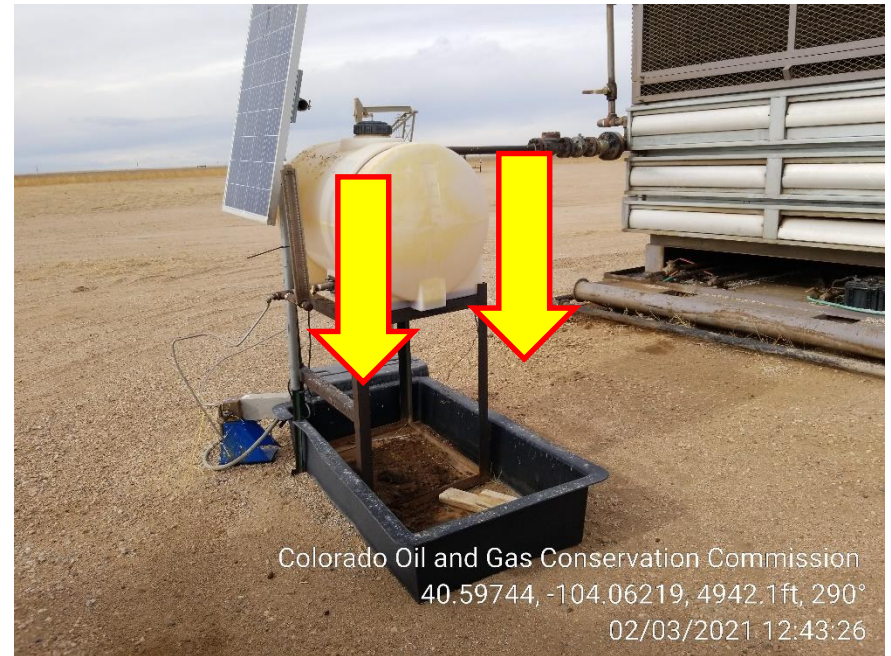

**Photo 24 – Chemical Tank at Compressor missing Wildlife netting**





**Inspection Photos**  
**Location Name: Loomis 2-1H PAD**  
**Location ID: 438327**



**Photo 25 – Heater Treater – Stained Soil**



**Photo 26 – Chemical Tank at Gas Lift Meter house missing  
Secondary Containment with Wildlife netting**