



Mnemonic	Name	Description
ATC SU	AutoTrak Curve SU	Auto Trak Curve Steering Unit
ATC MWD	AutoTrak Curve MWD	Auto Trak Curve MWD
ATC LCPM	AutoTrak Curve LCPM	Auto Trak Curve LCPM

Comments		
1	Depth measurements were obtained from a depth control system not supplied or operated by Baker Hughes. Due to lack of control by Baker Hughes logging engineers, depth calibrations and measurements could not be independently verified.	
2	Baker Hughes LWD Run 1 utilized 6 ¾ inch NaviGamma service (Gamma Ray and Directional) behind a 8 1/2 inch bit and rotary steerable assembly from 1930 to 17334 feet MD (1930 to 6744 feet TVD).	
3	The Gamma Ray Apparent (GRAM) data is presented 0 to 300 API, per the customer's request.	

Remarks				
Number	Depth (ft)	Hole Section (in)	Run No.	Remark
1	17321.00	8.500	1	The interval from 17321 to 17334 feet MD (6744 feet TVD) was not logged due to sensor to bit offset at well TD.

Curve Mnemonics		
Presented Curves	Description	Units
ROPA	Depth Averaged ROP 3 ft Average	ft/h
TVD	TVD	ft
WOBA	Weight On Bit 1 ft Average	klb
GRAM	Gamma Ray - Apparent - Memory 0.5 ft Average	API
GRIM	Gamma Ray - Data Point Indicator - Memory	unitless
GRTM	Gamma Ray - Time Since Drilled - Memory	min
TCDM	Directional Real-Time Survey Temperature	degF

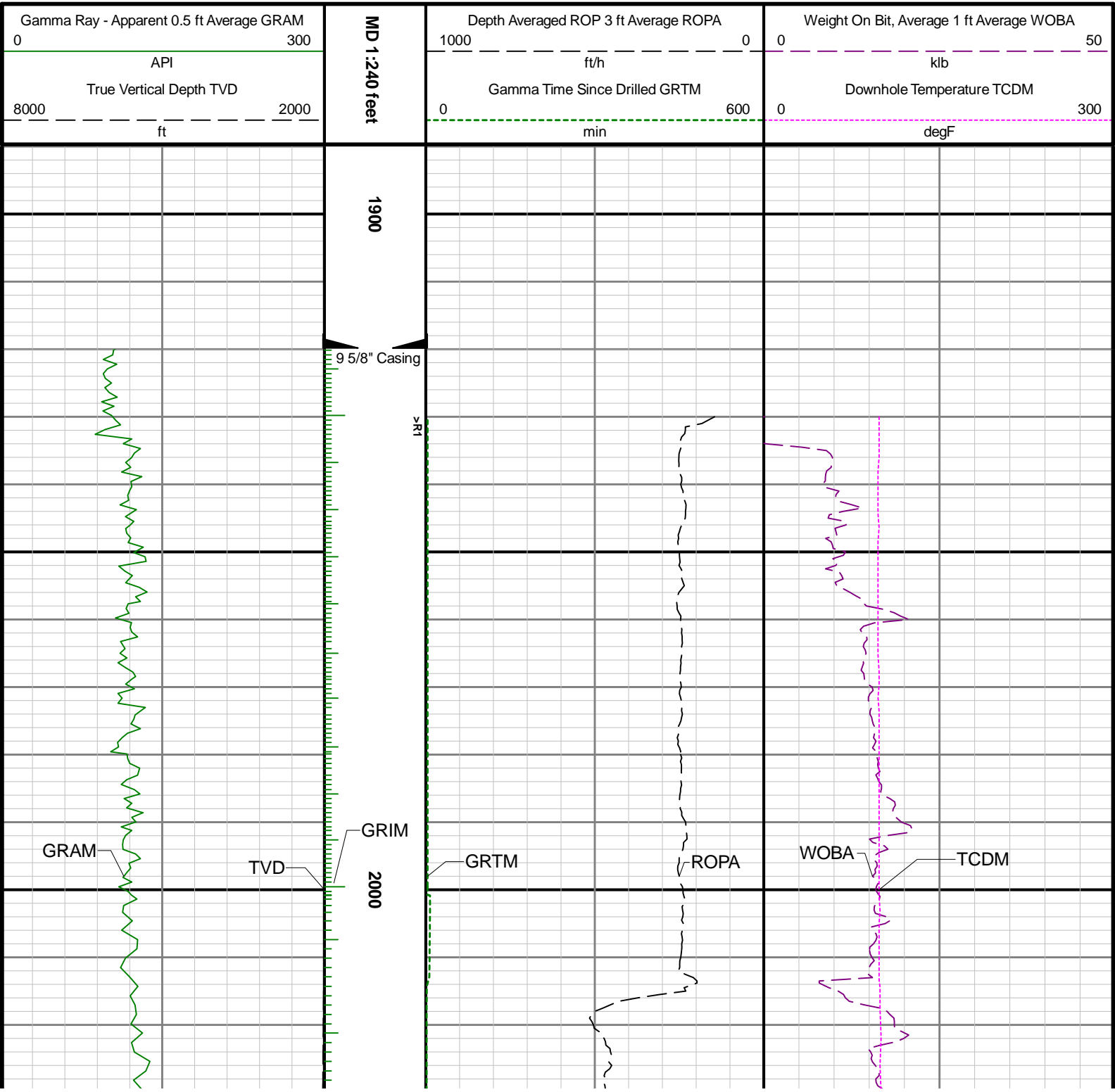

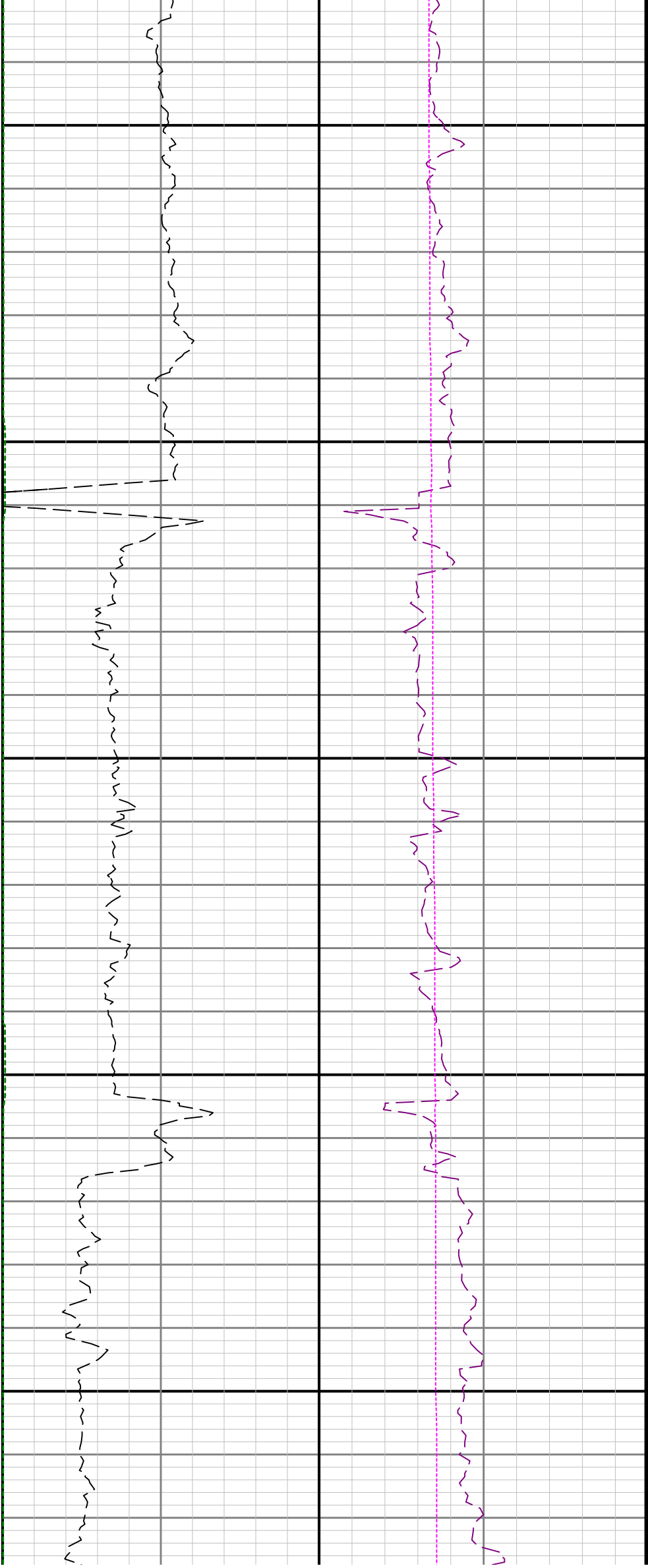

2100

2200

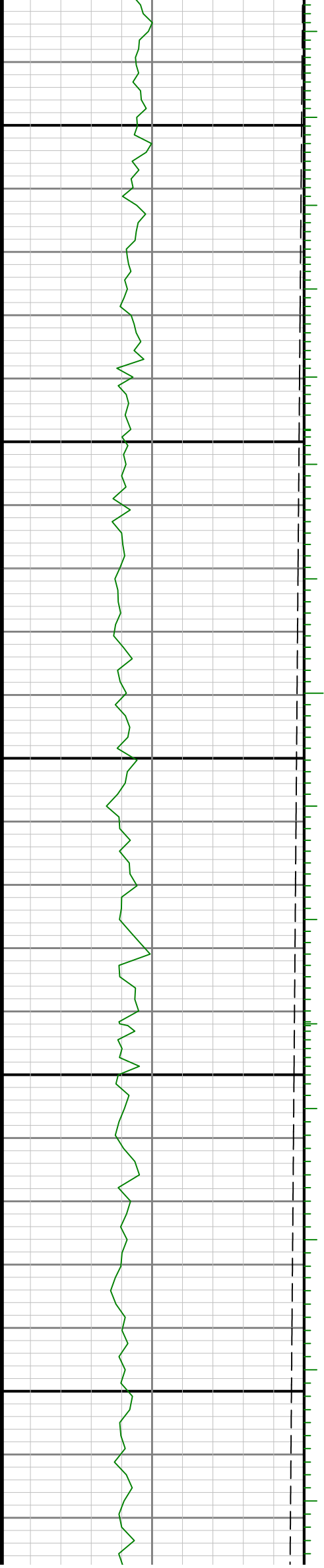

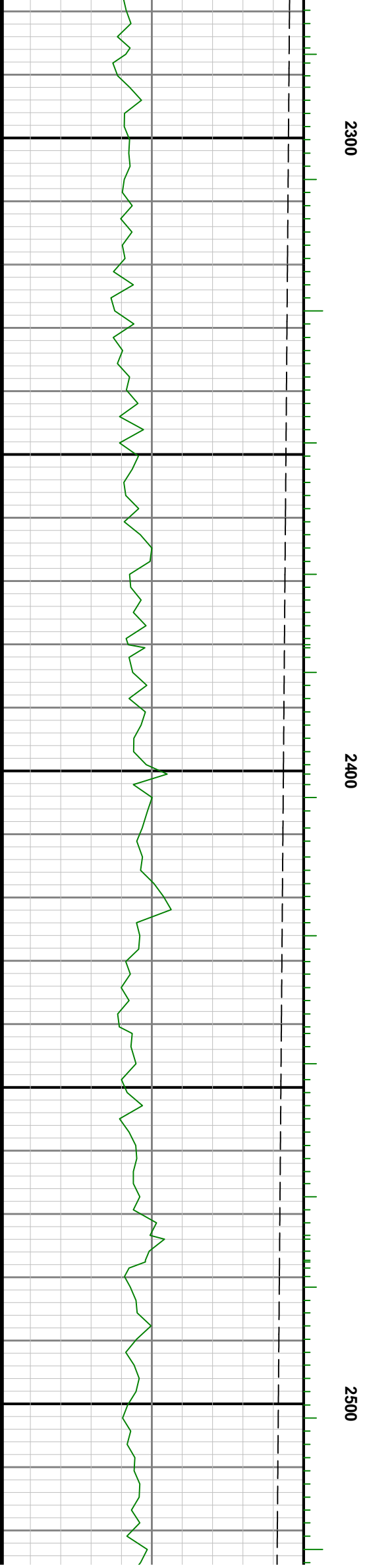
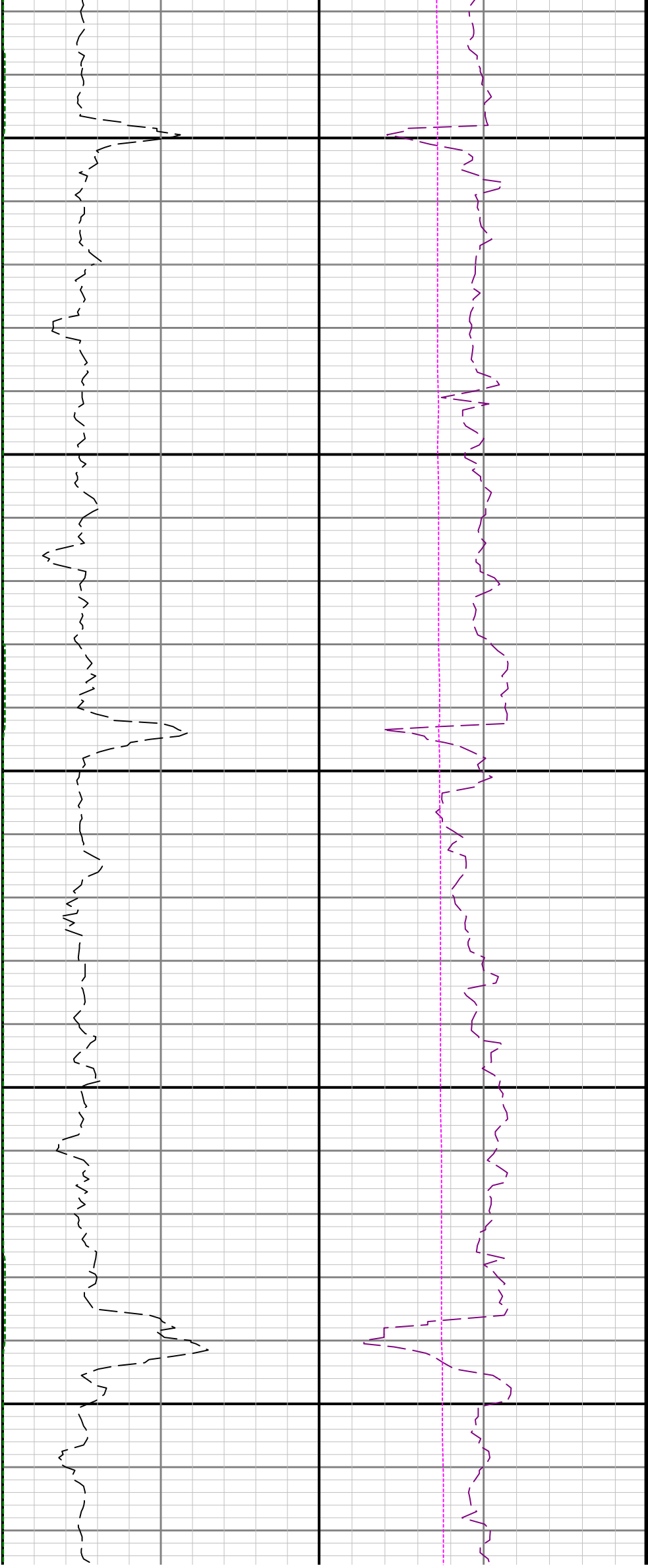

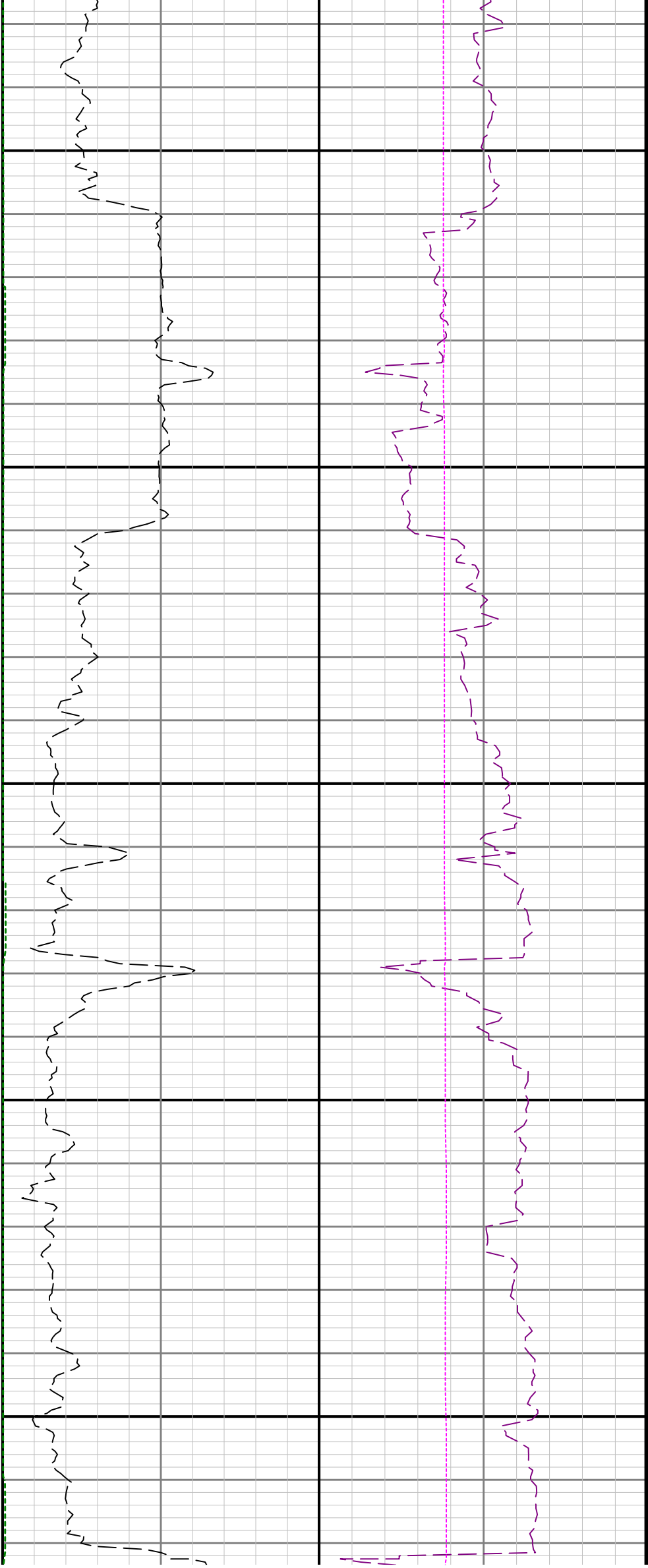

2600

2700

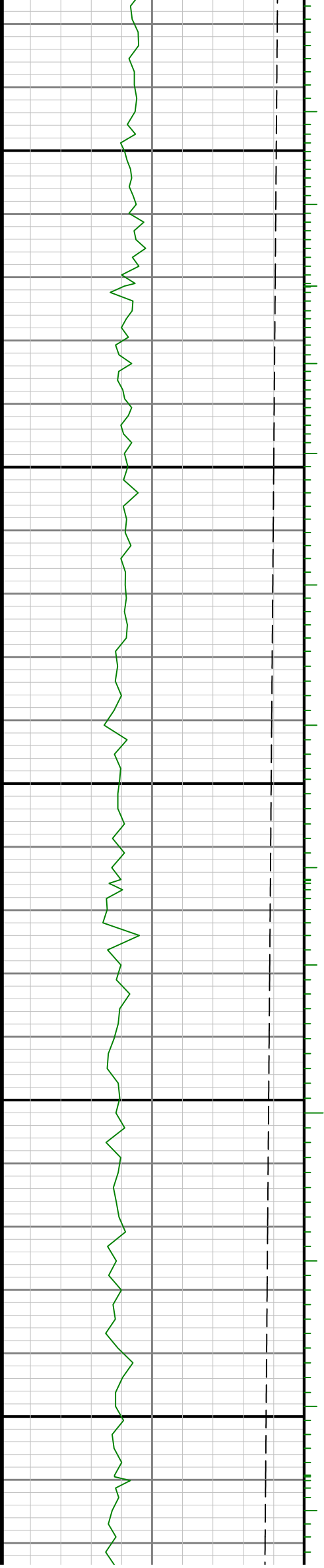

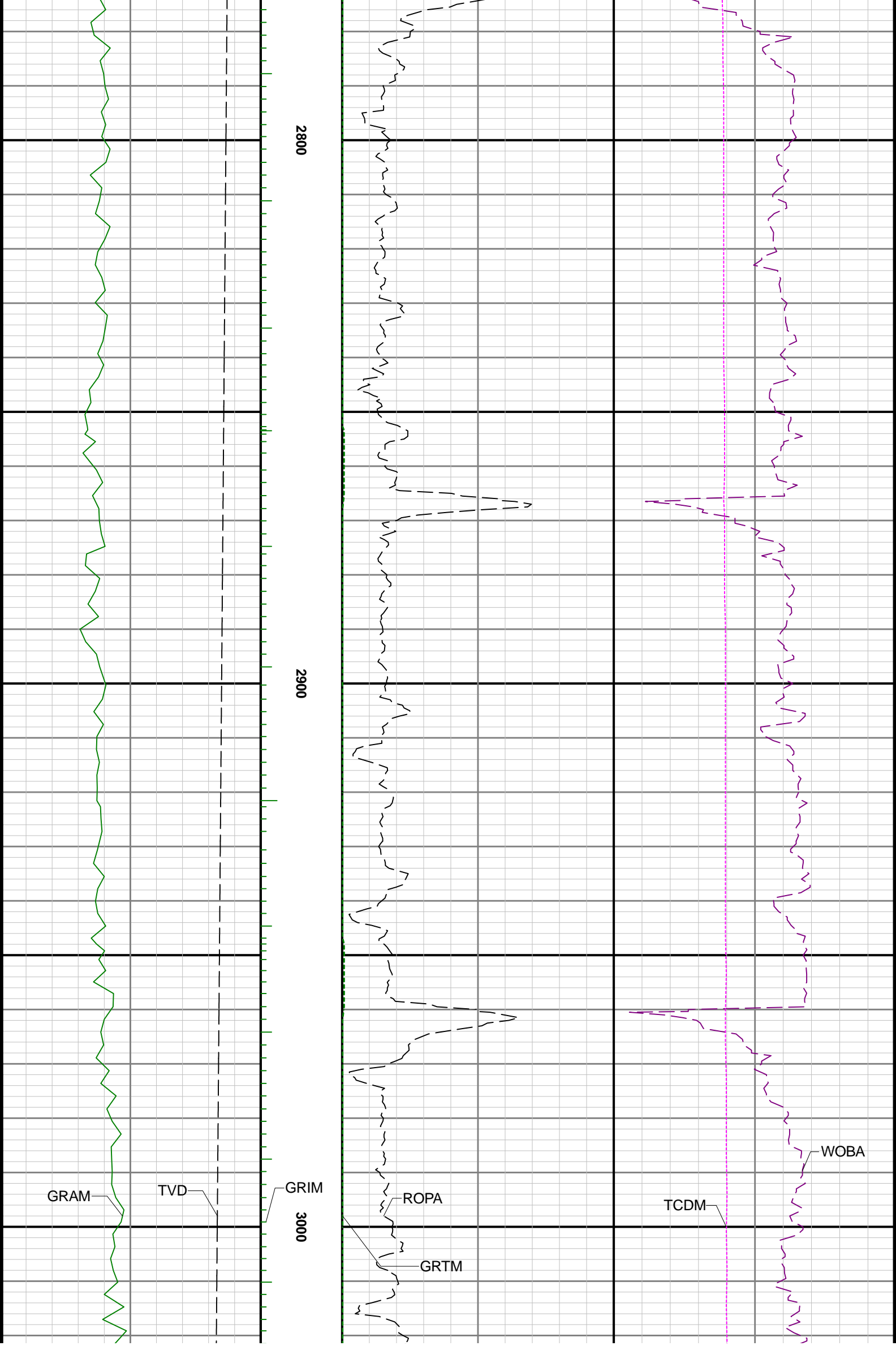

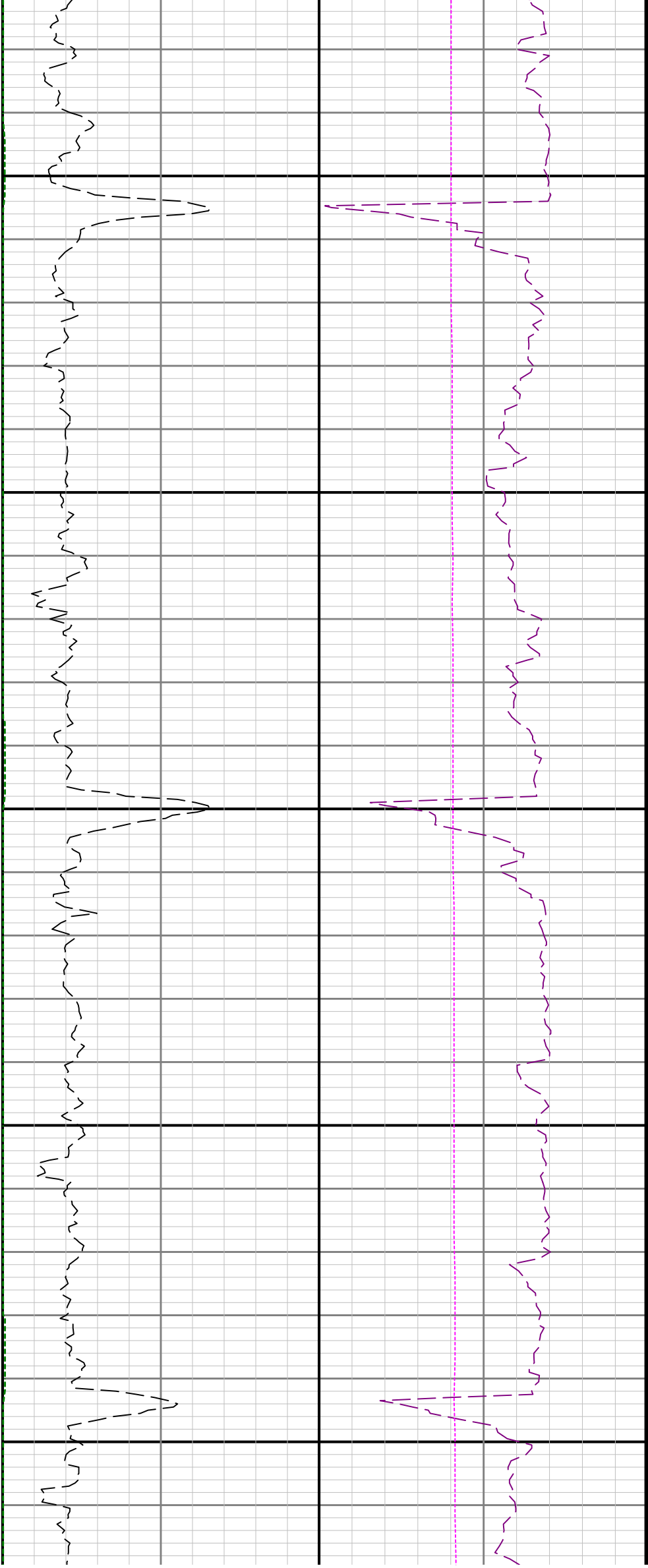

3100

3200

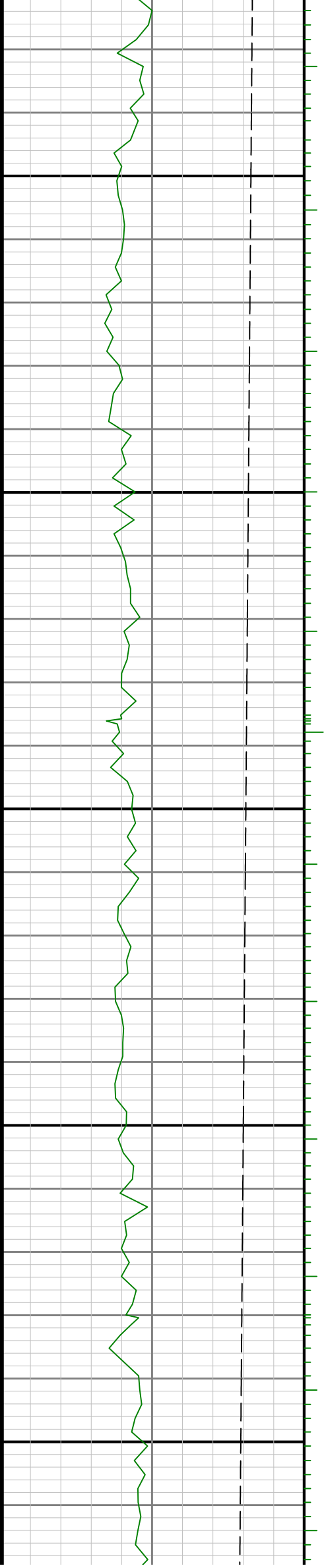

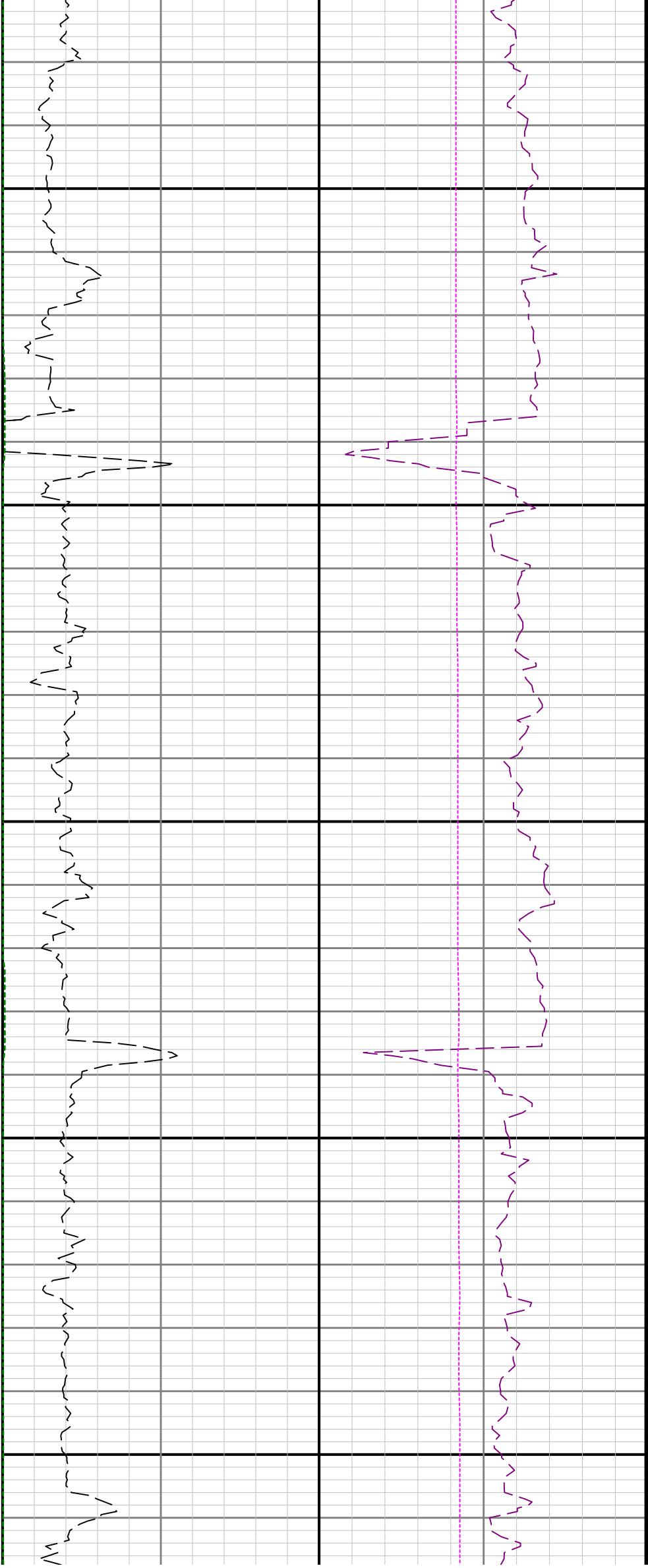

3300

3400

3500

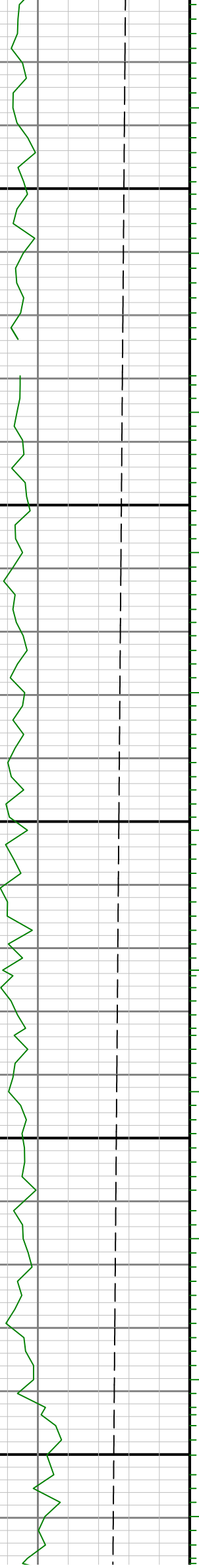





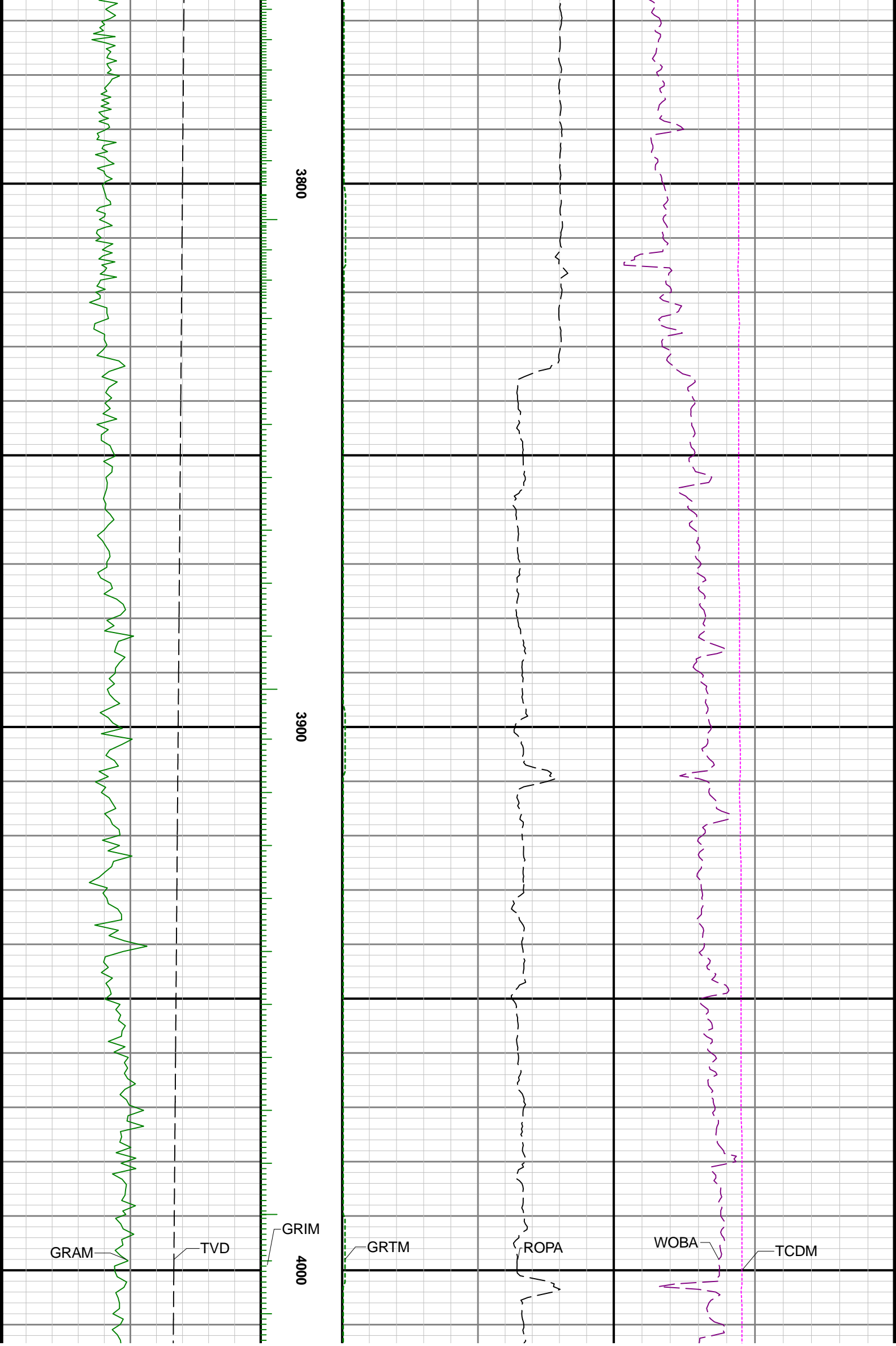

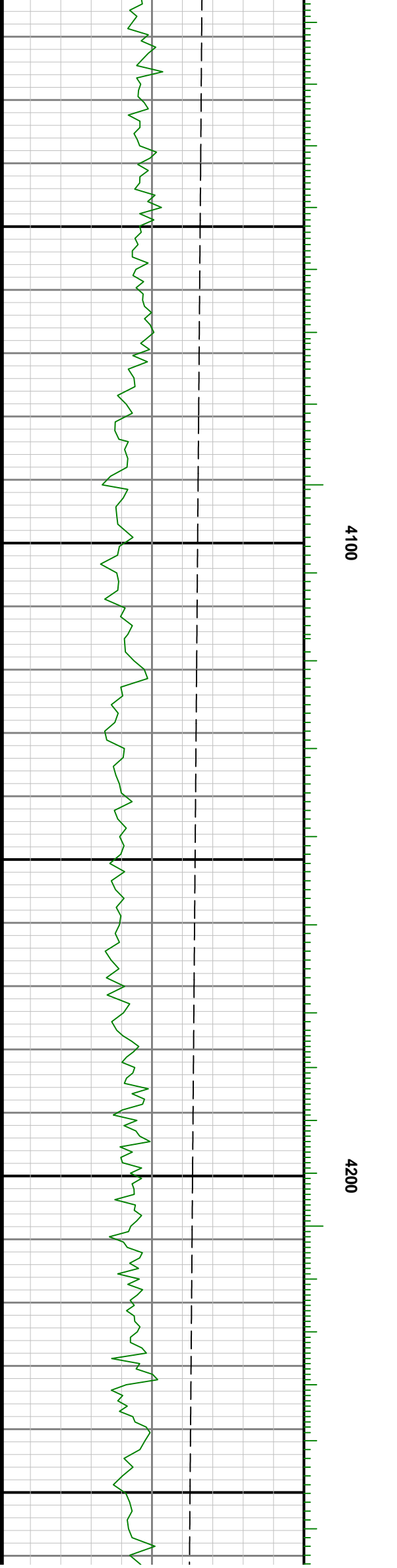
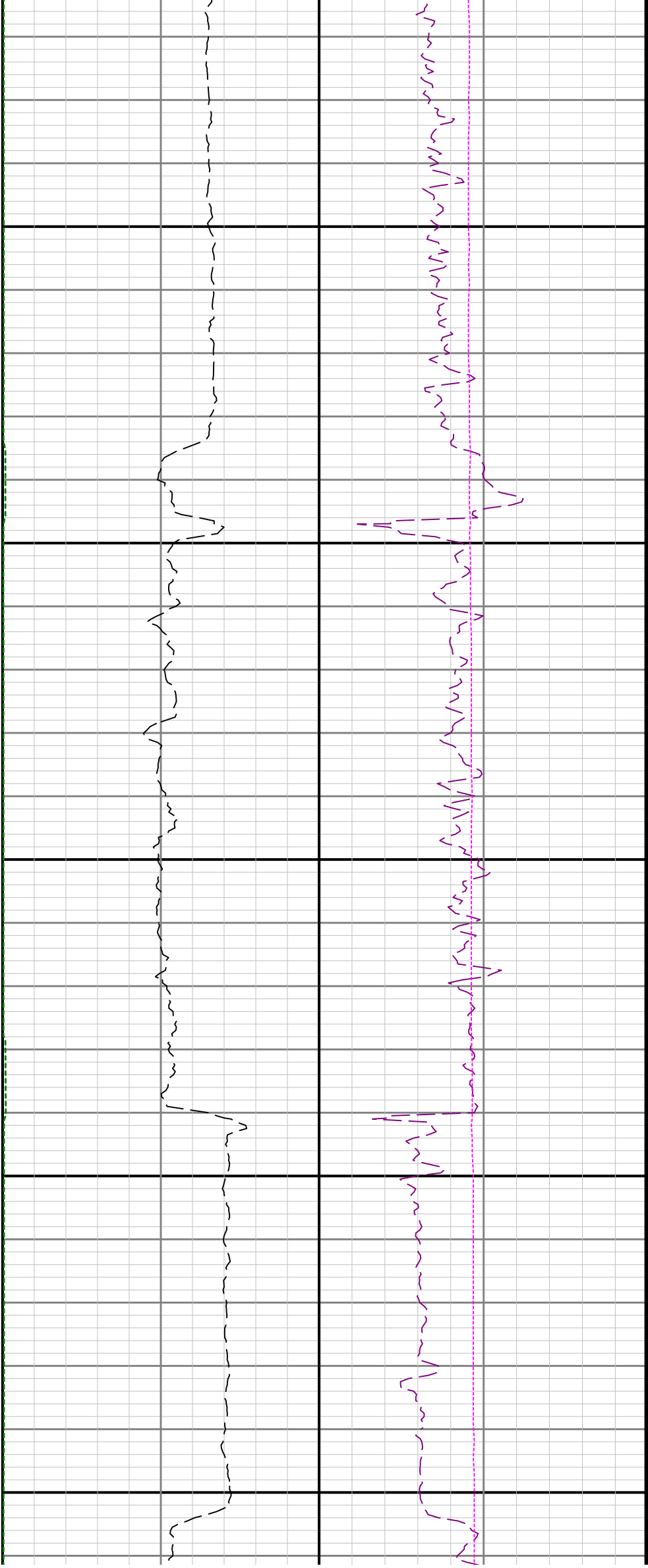

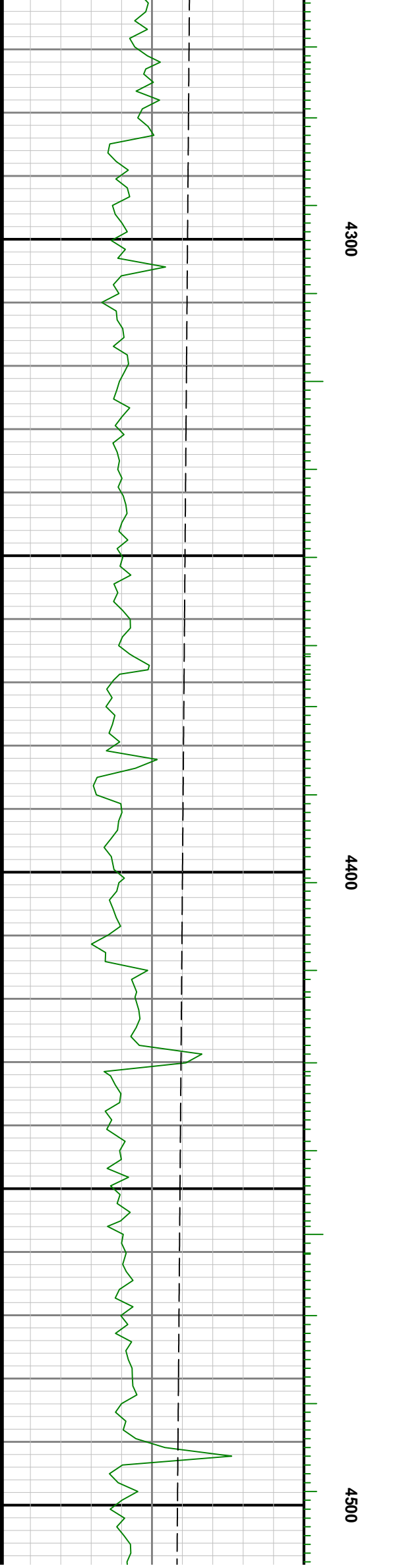
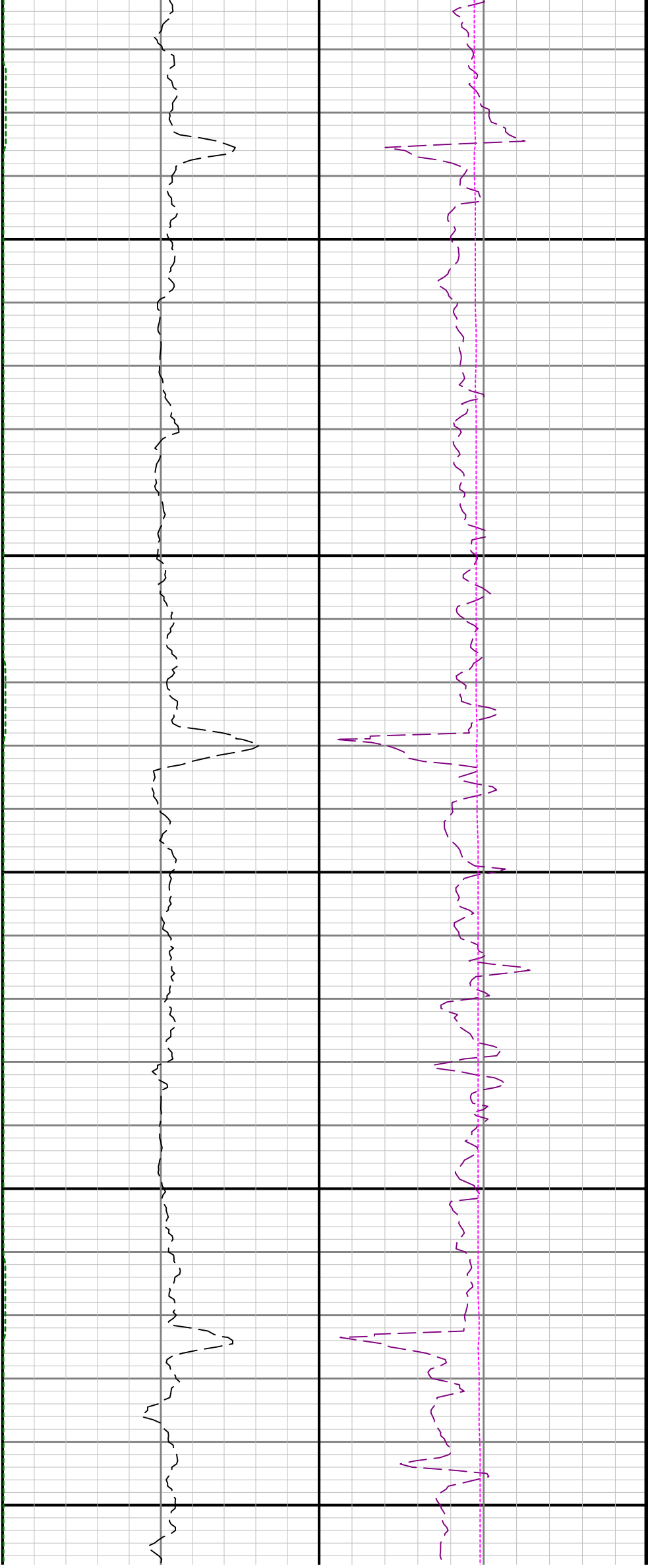

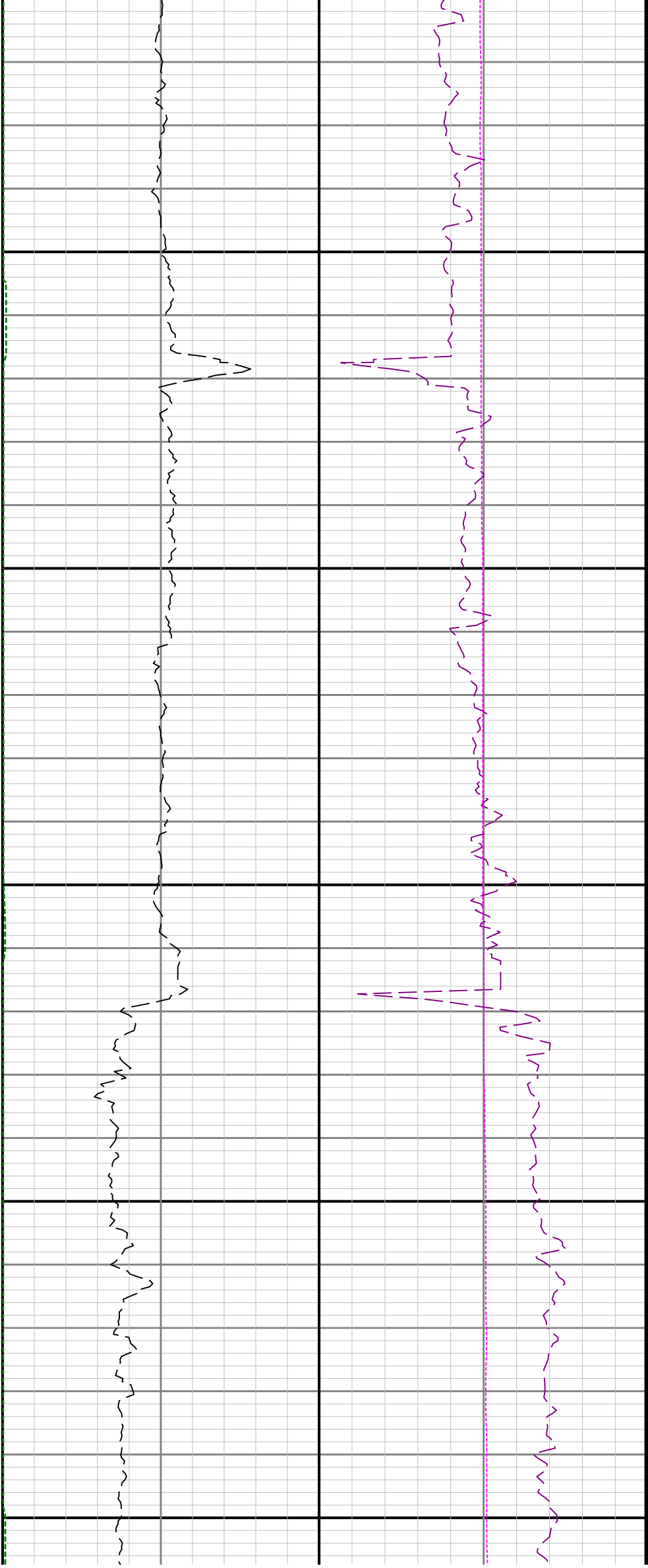

4600

4700

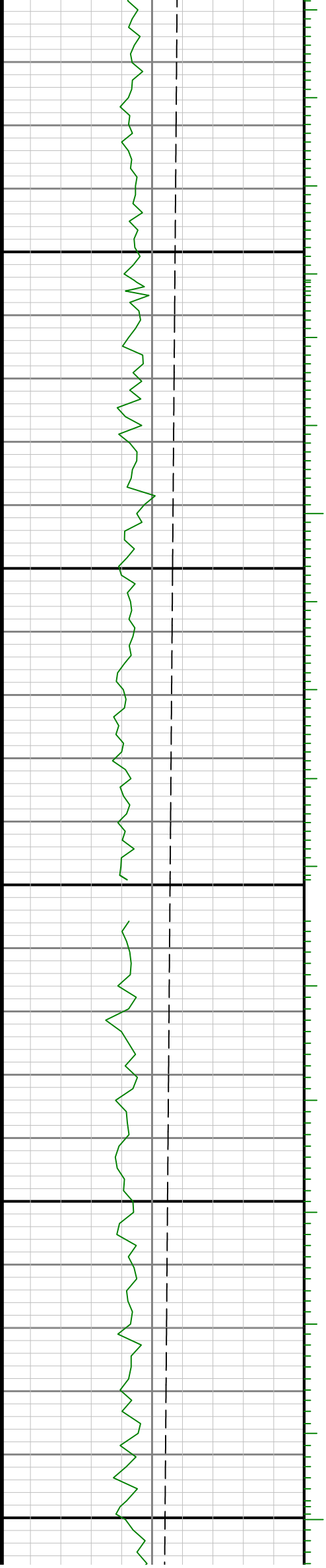

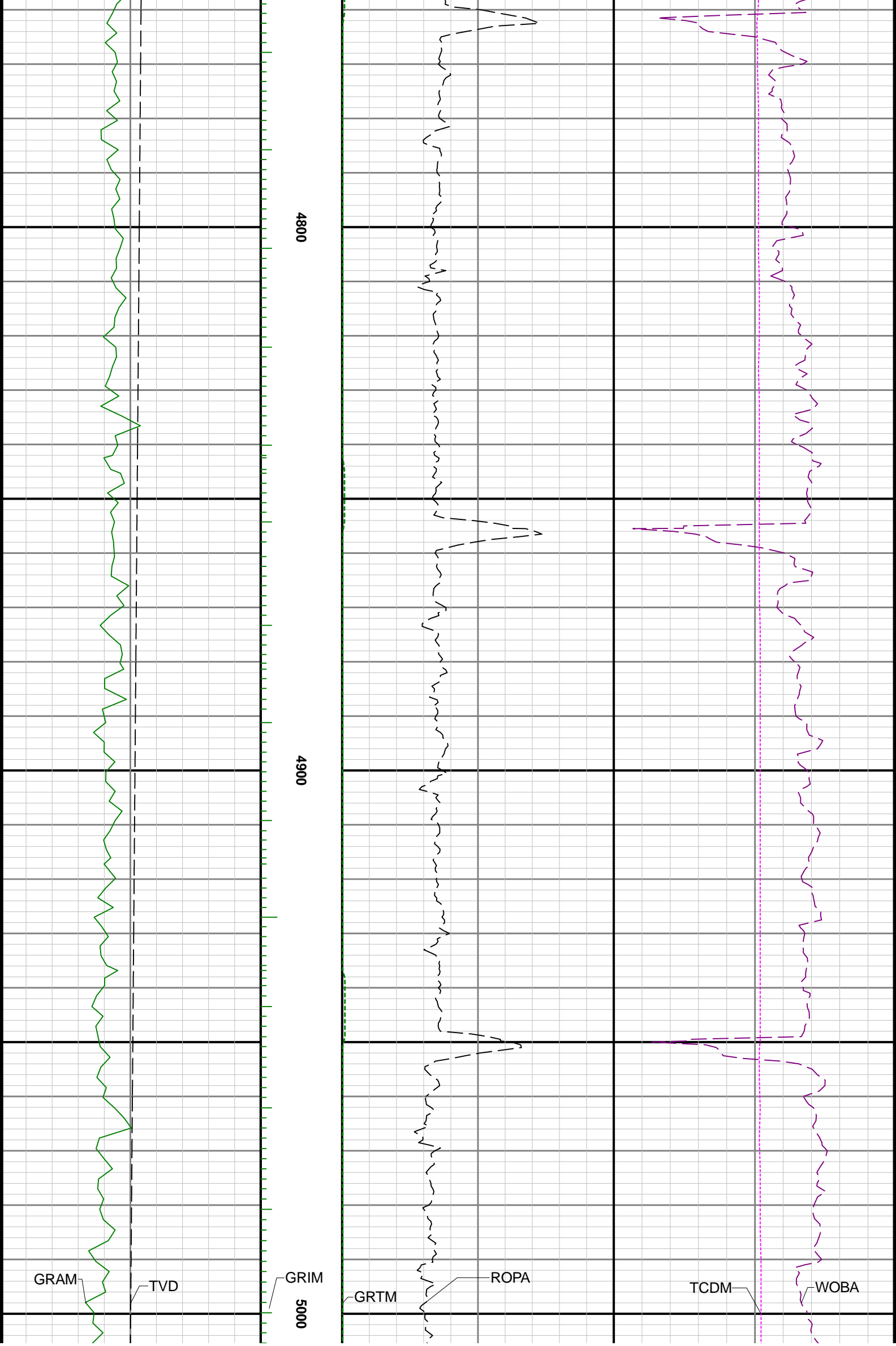

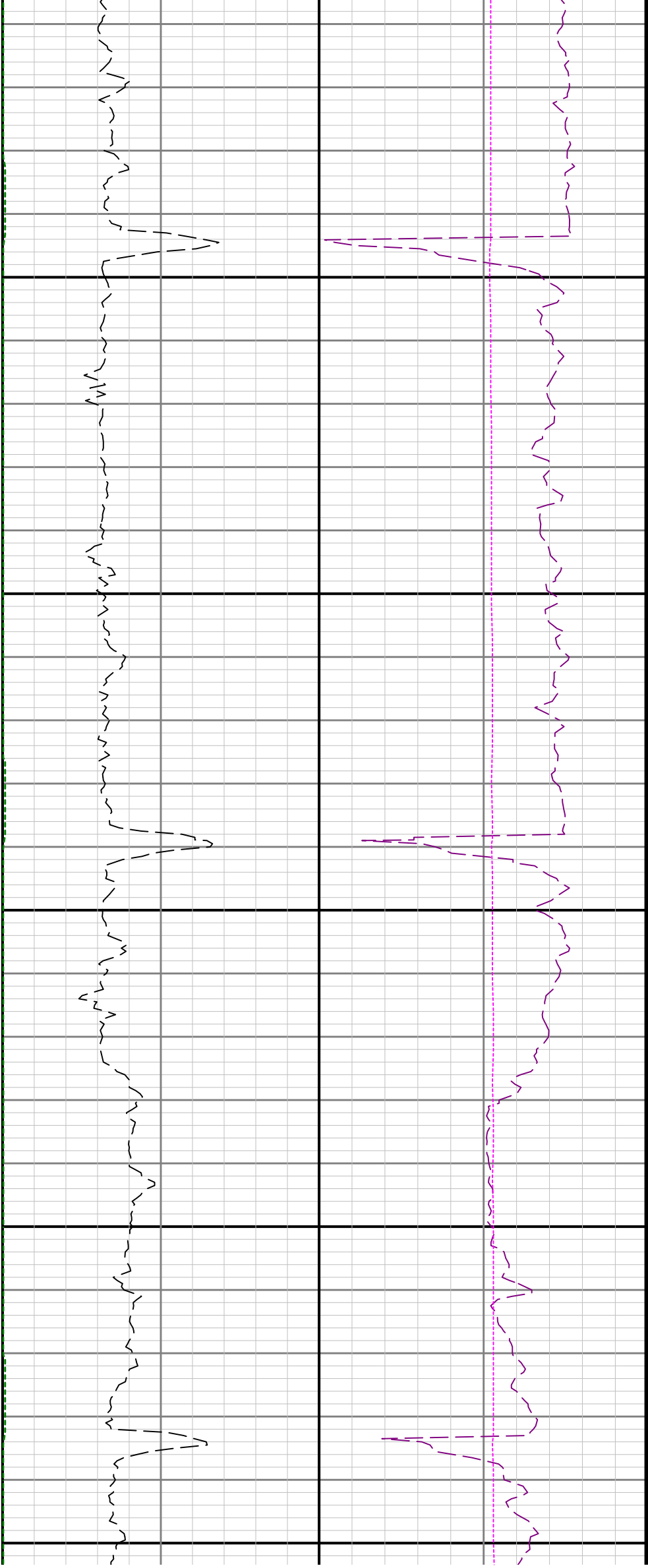

5100

5200

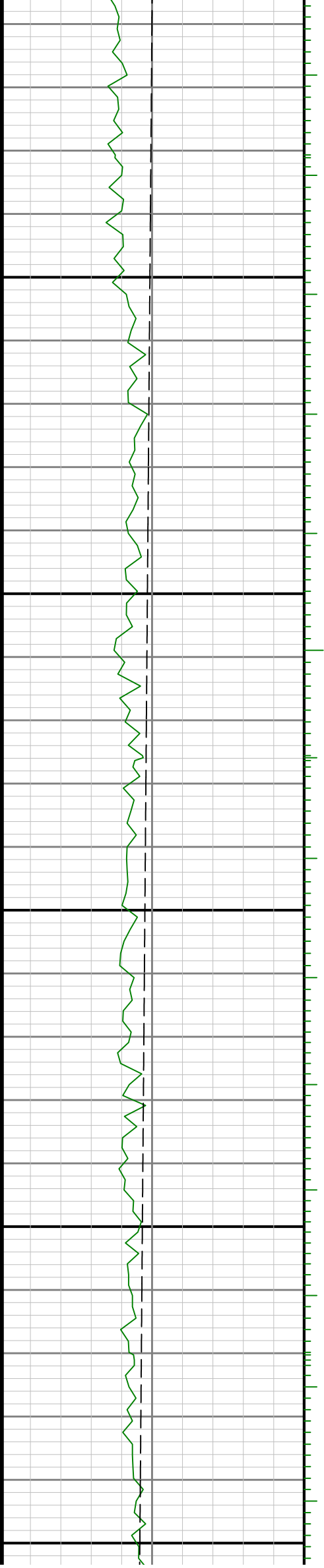

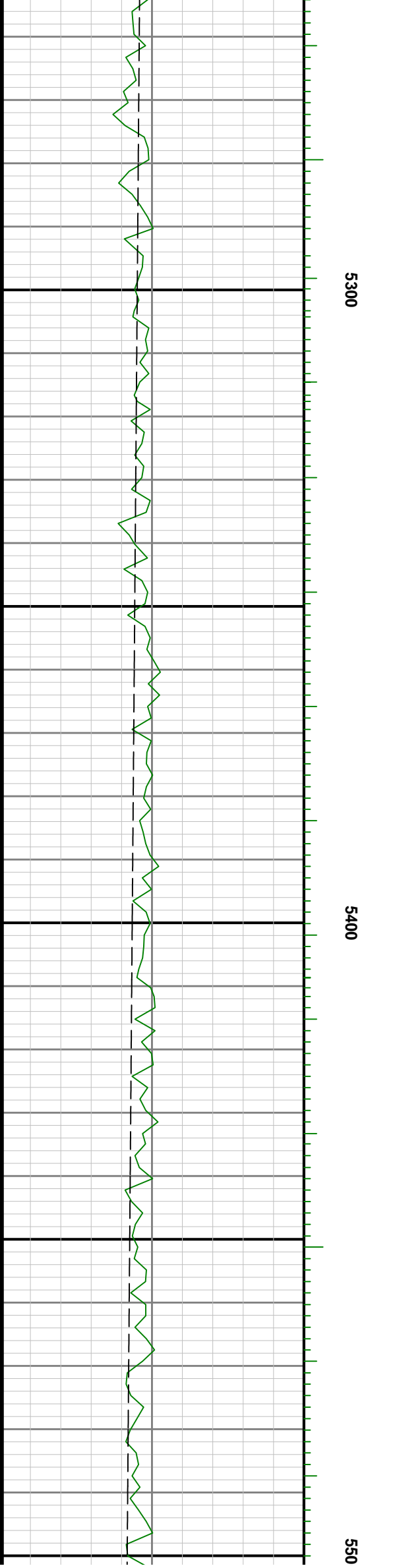
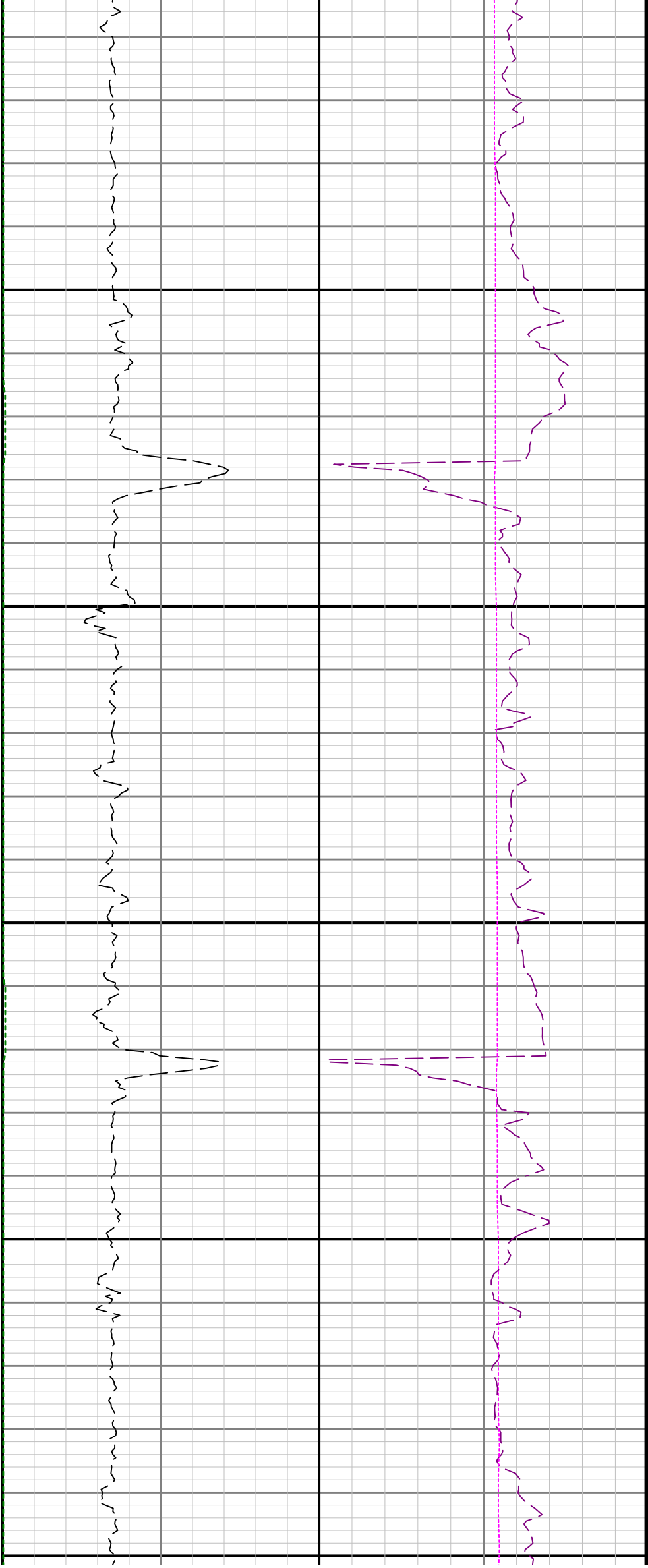



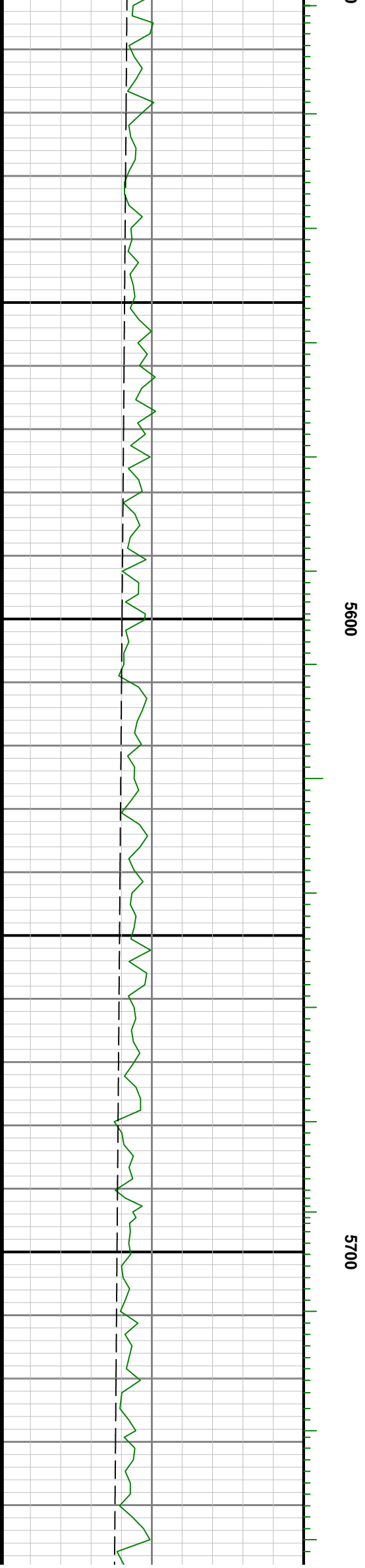
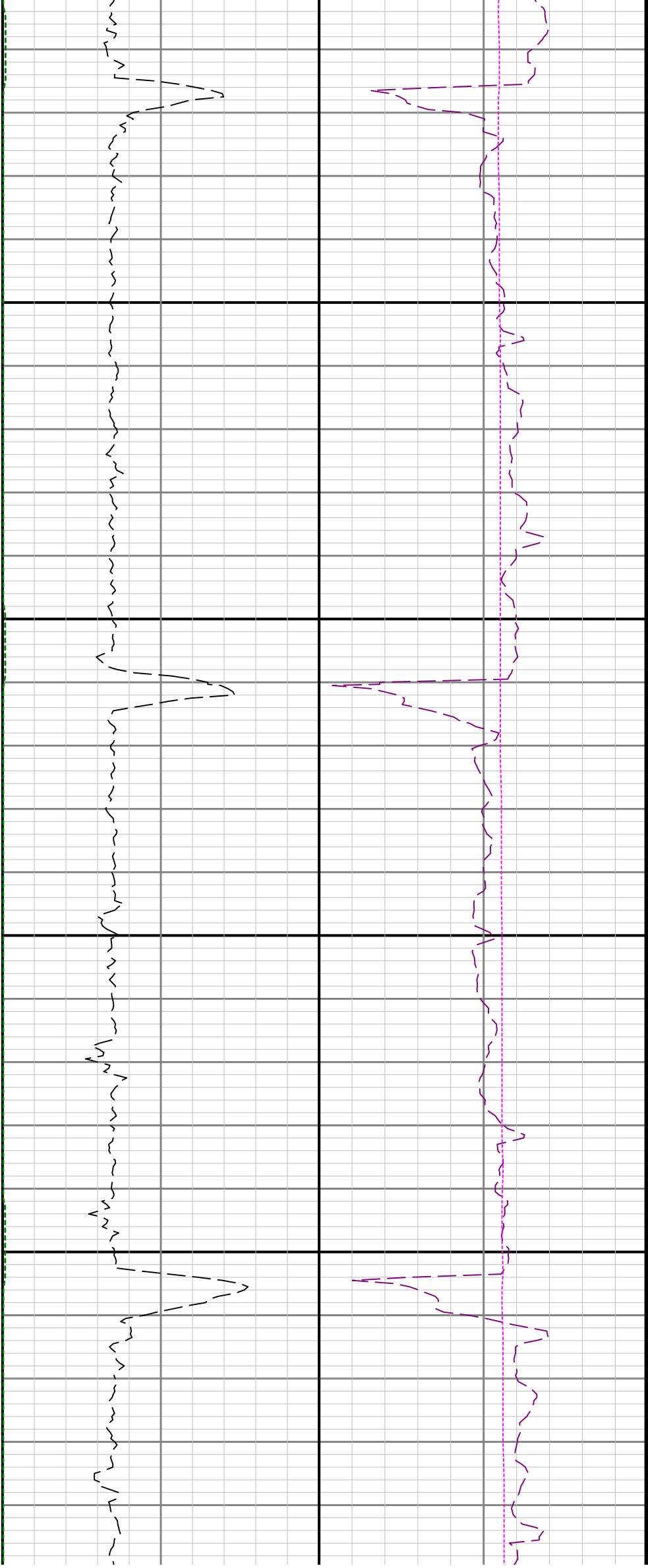

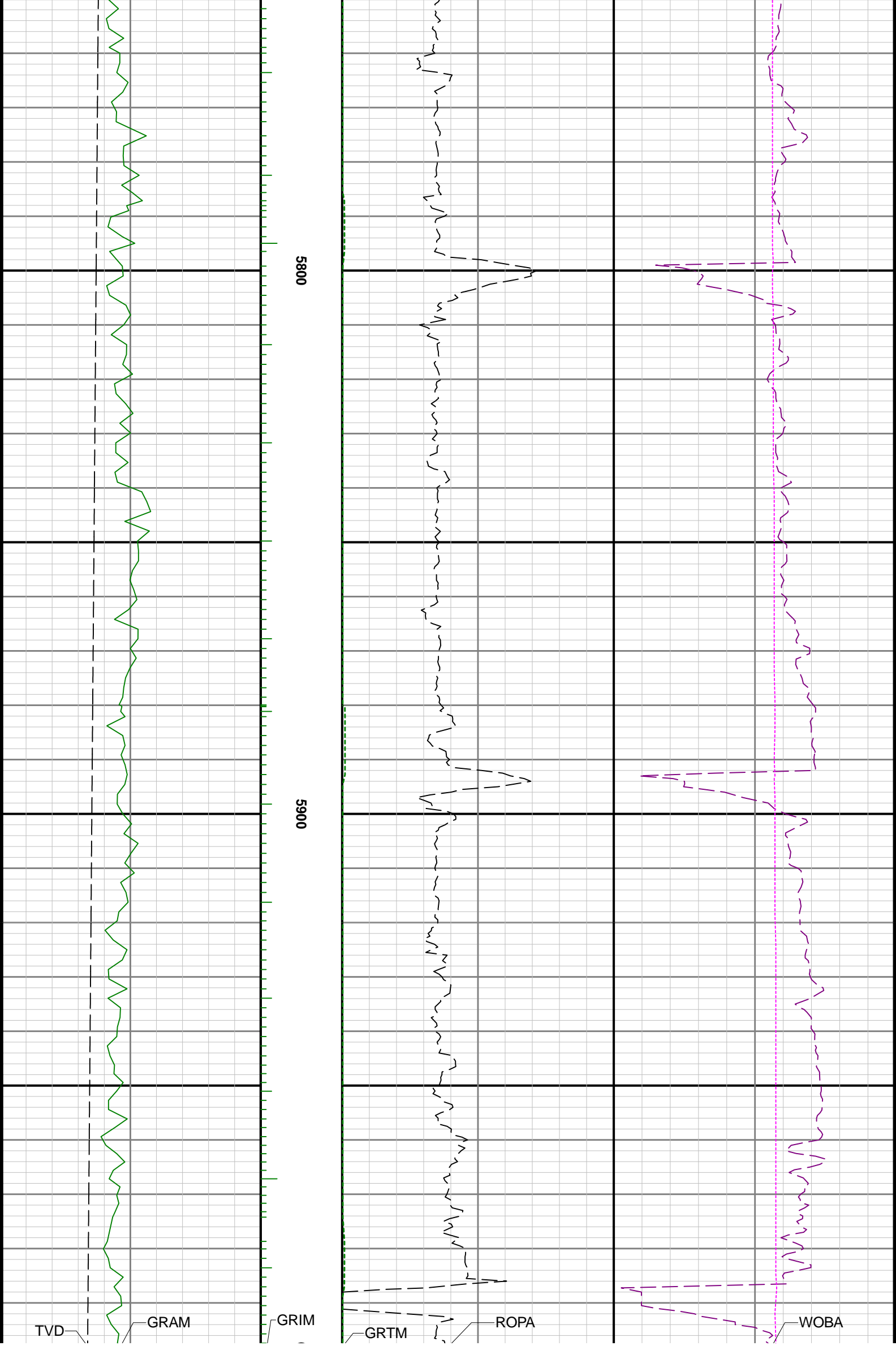

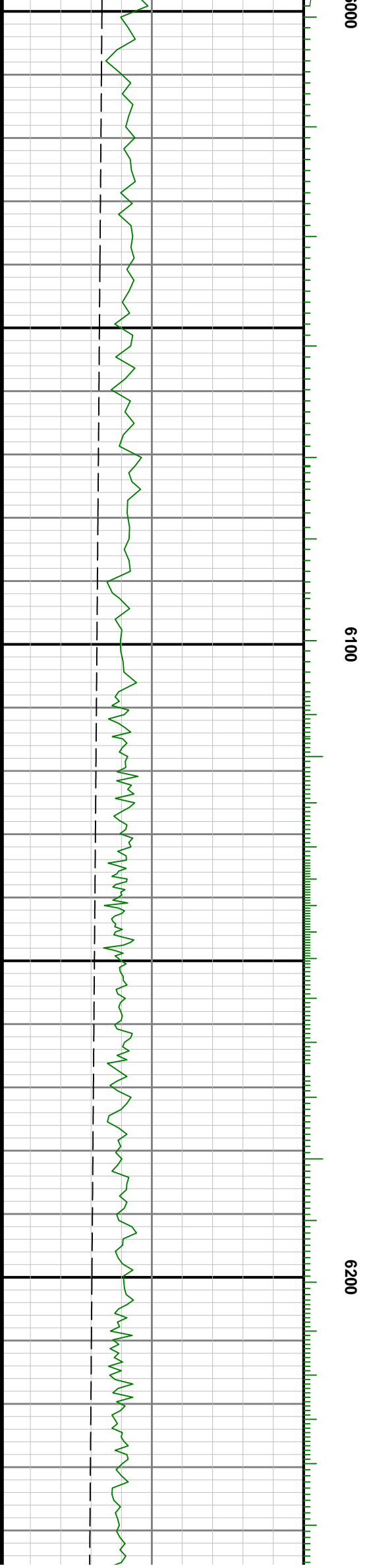
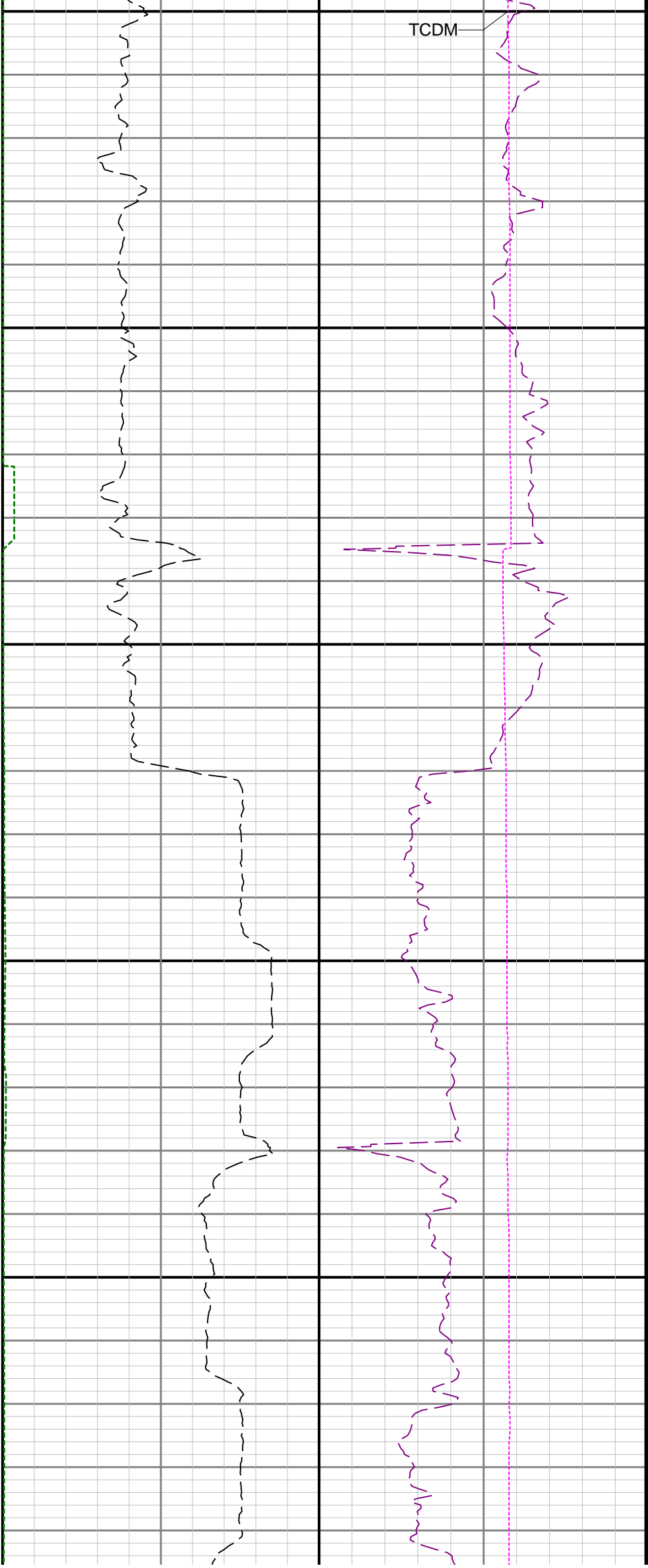

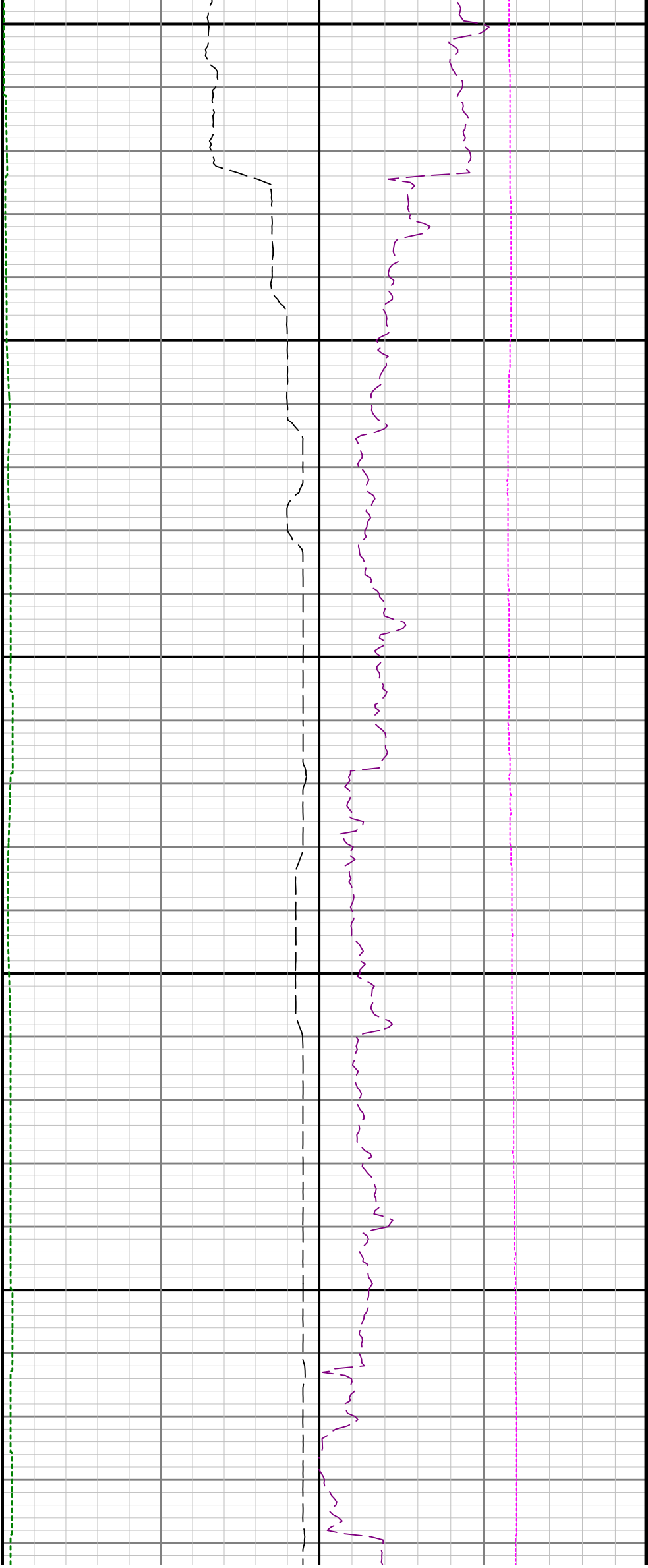

6300

6400

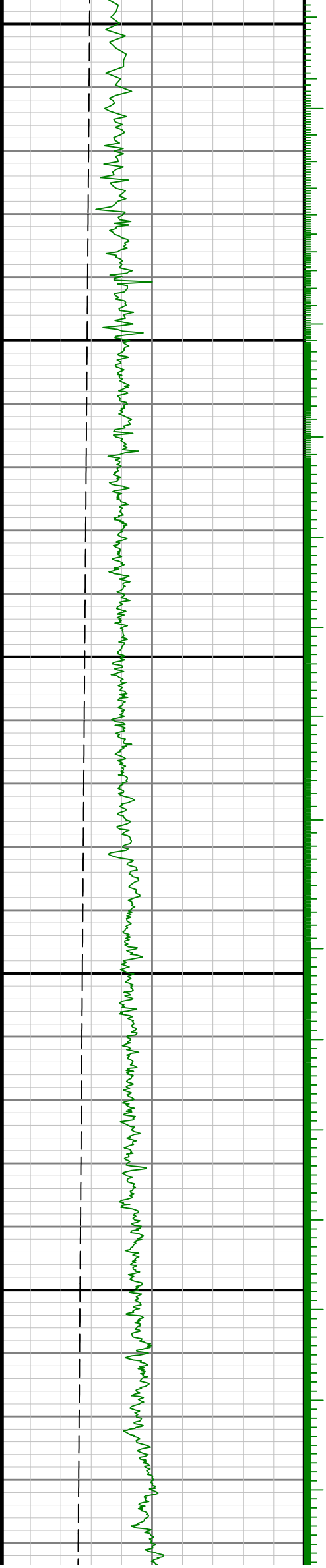

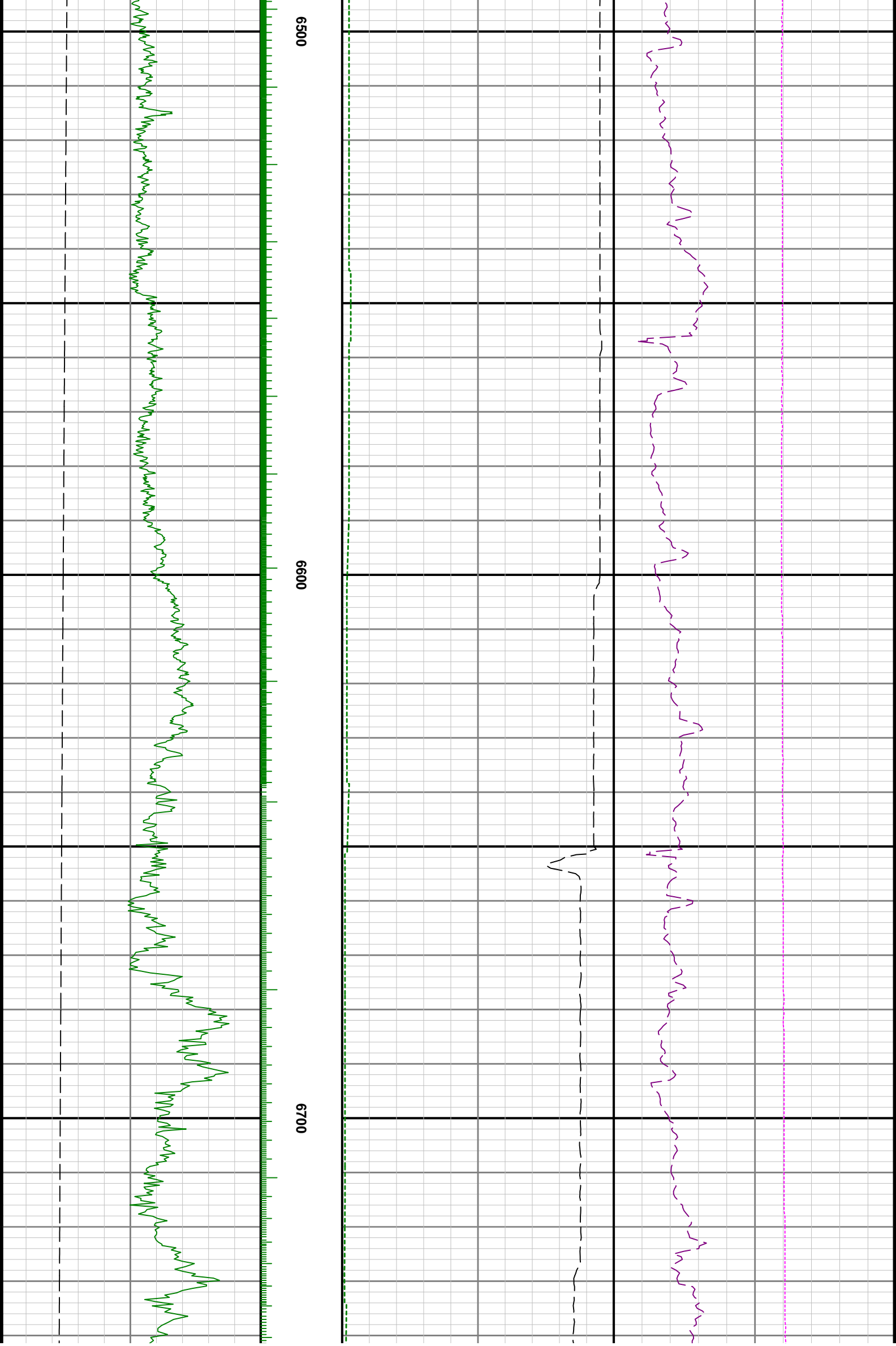

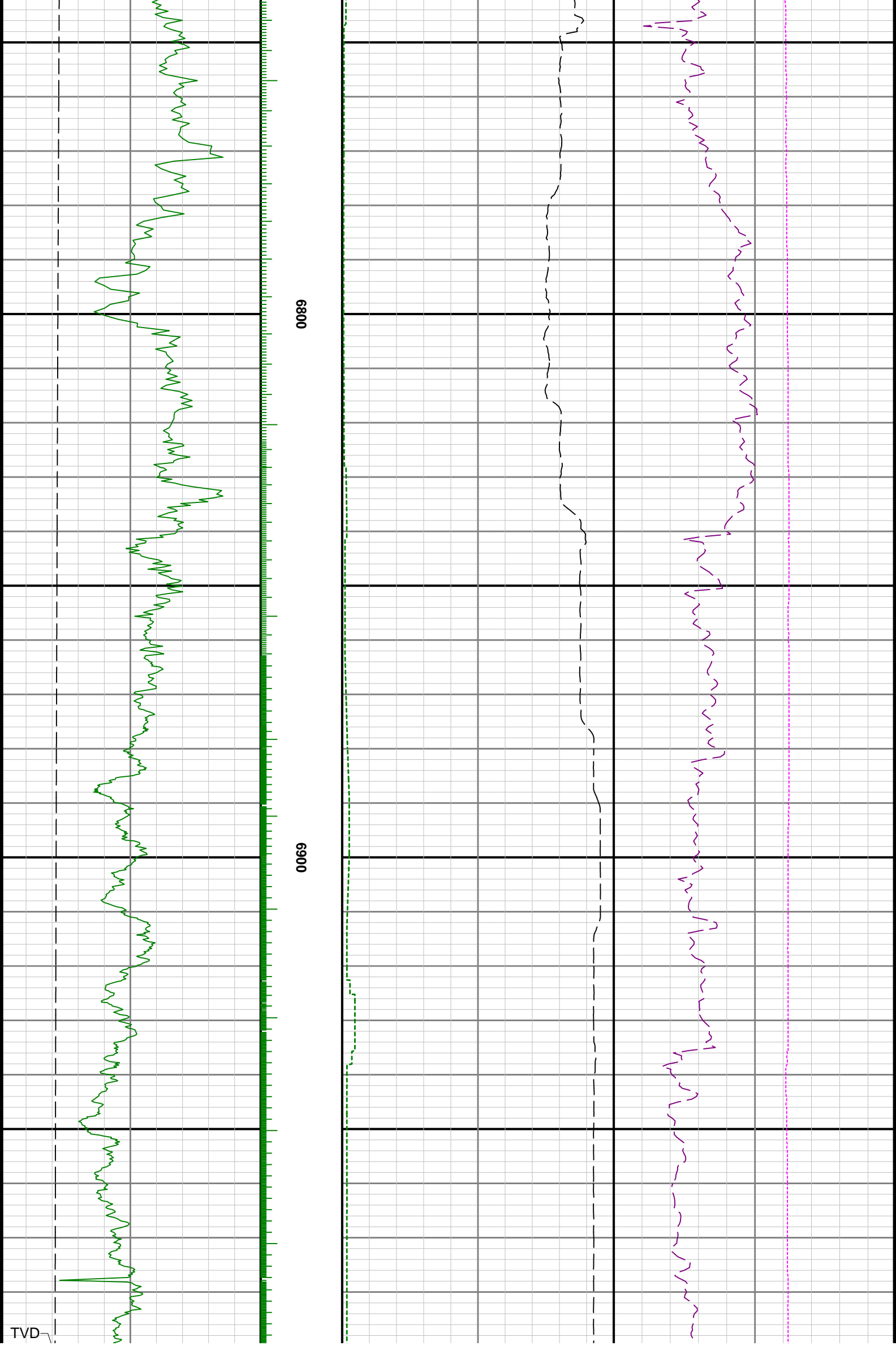

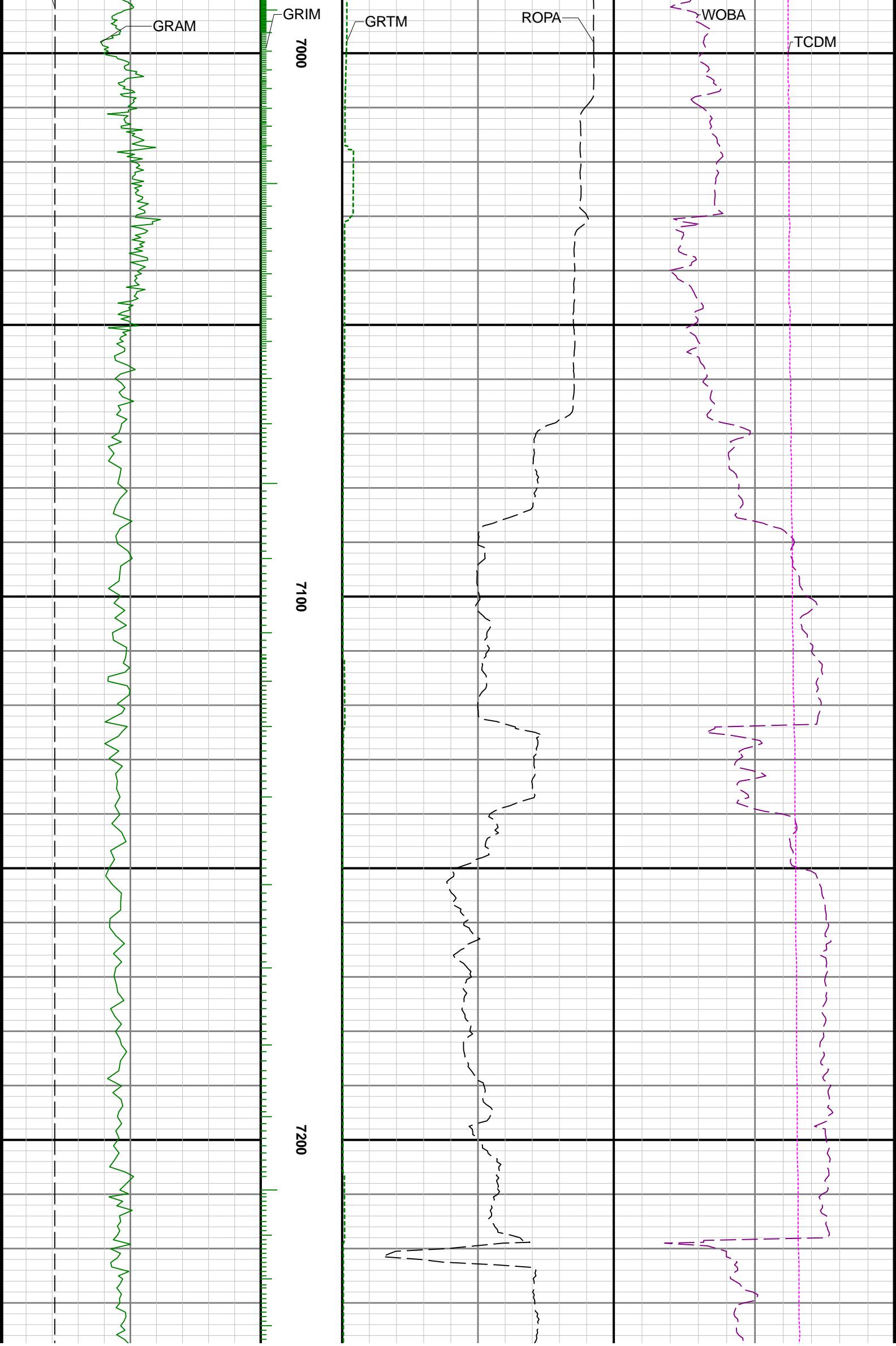

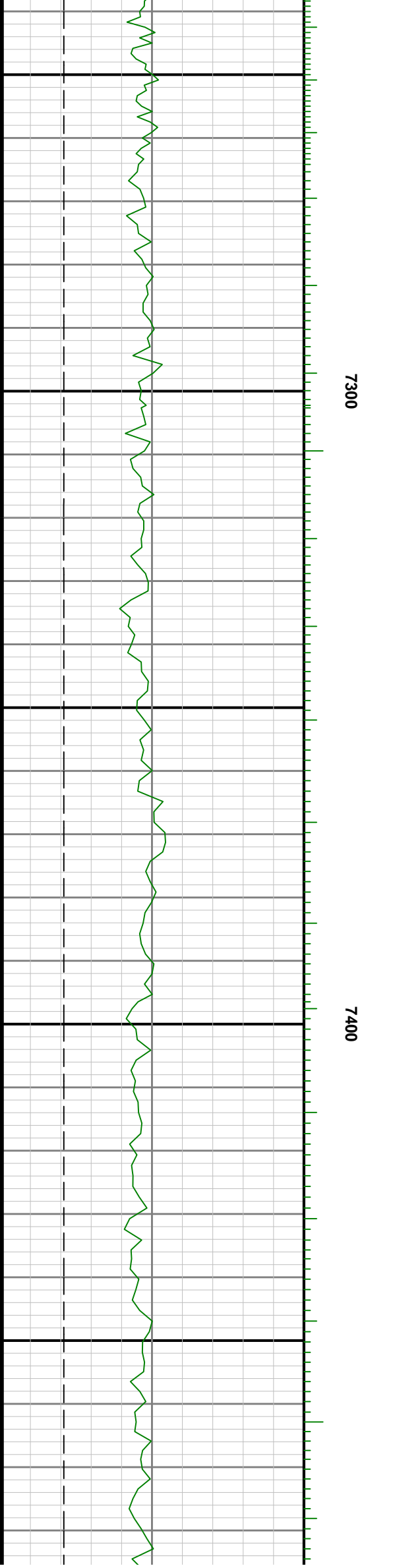
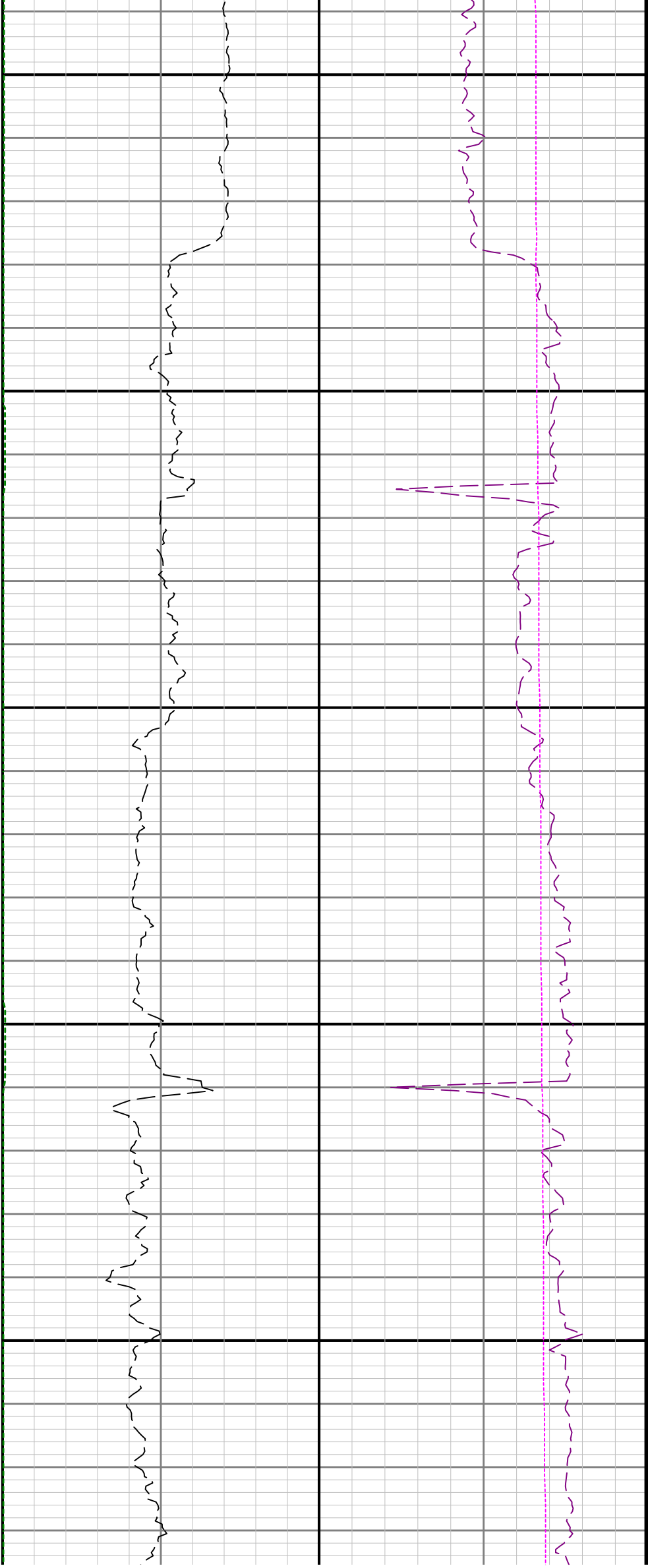



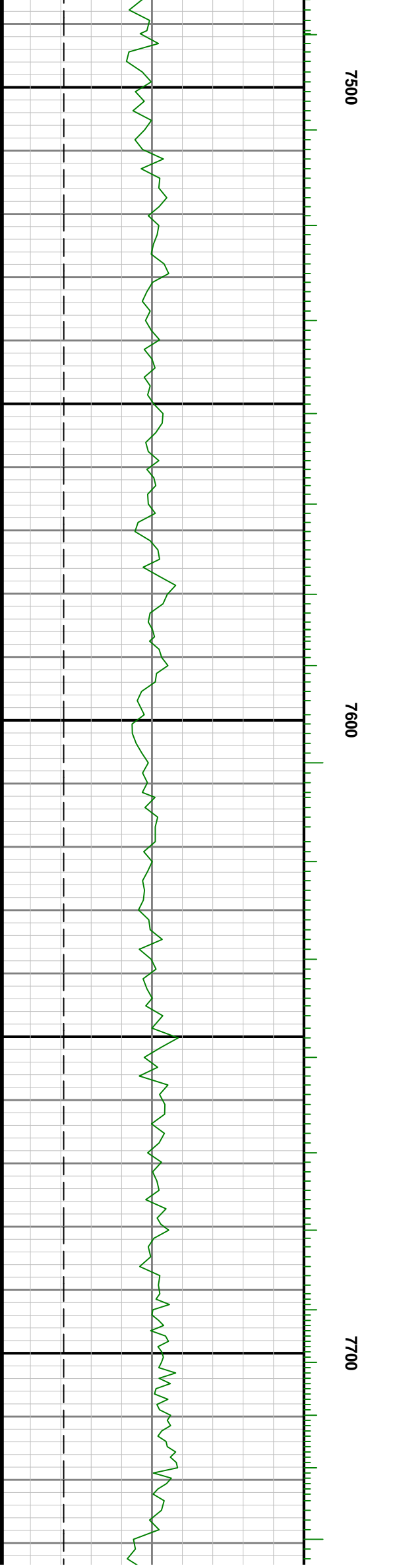

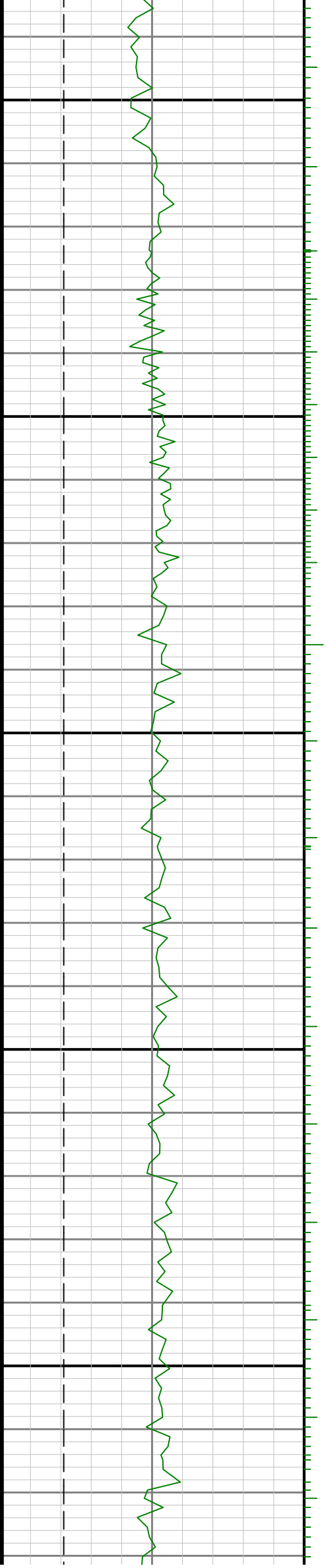

7800

7900

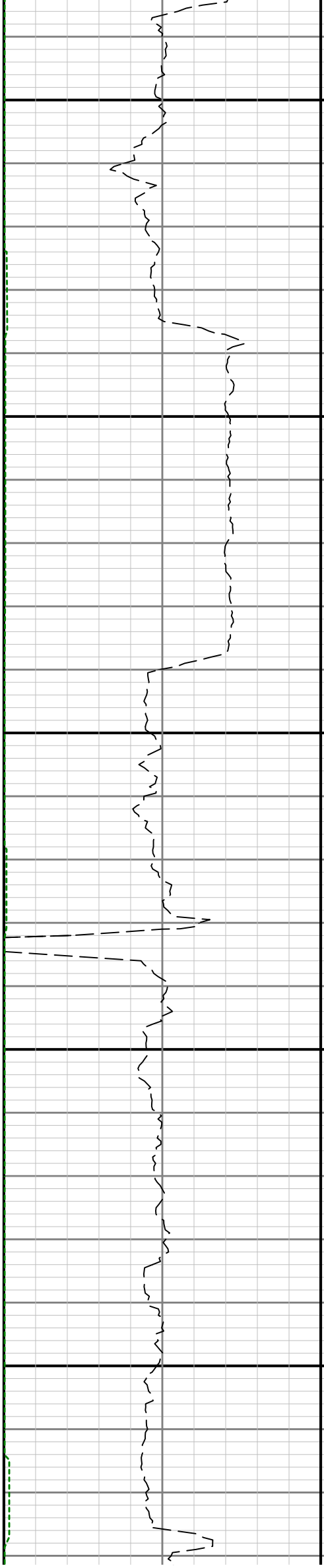

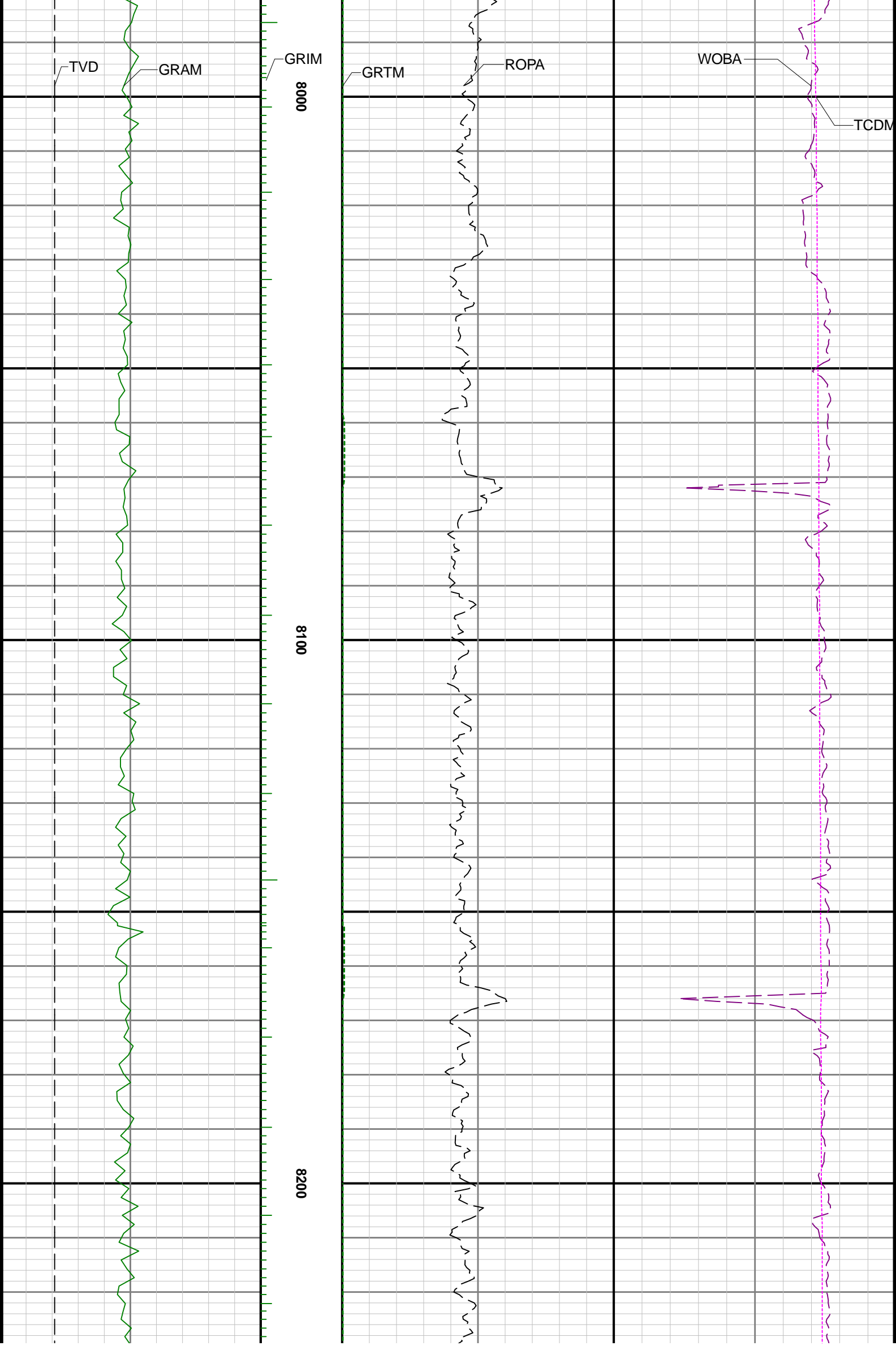

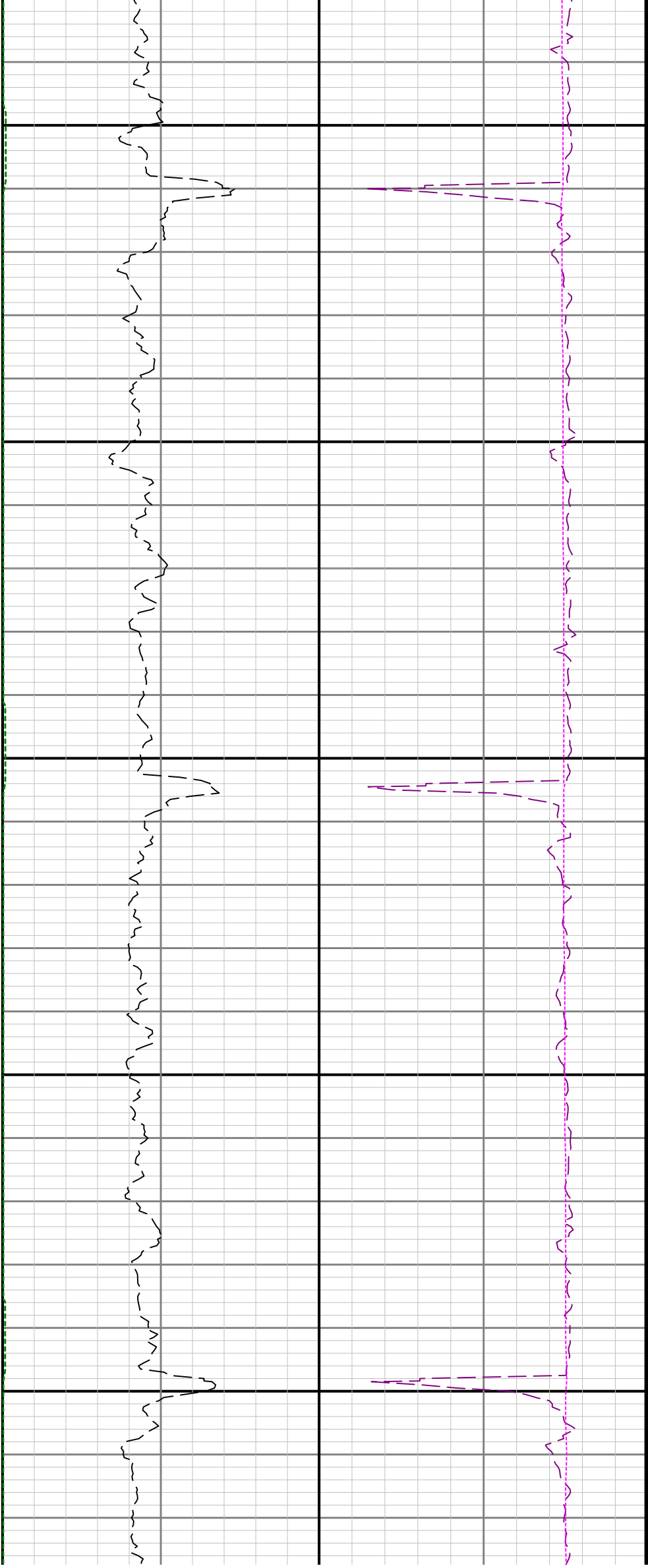

8300

8400

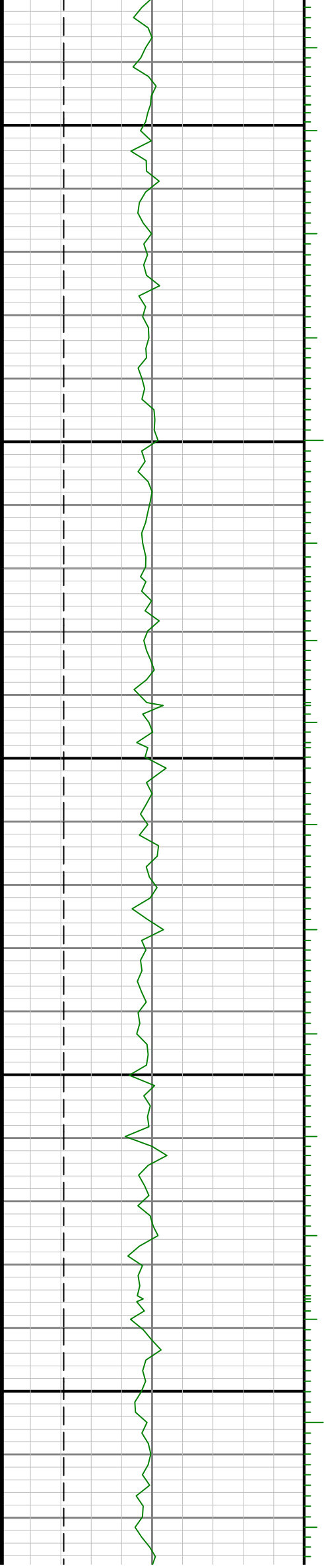

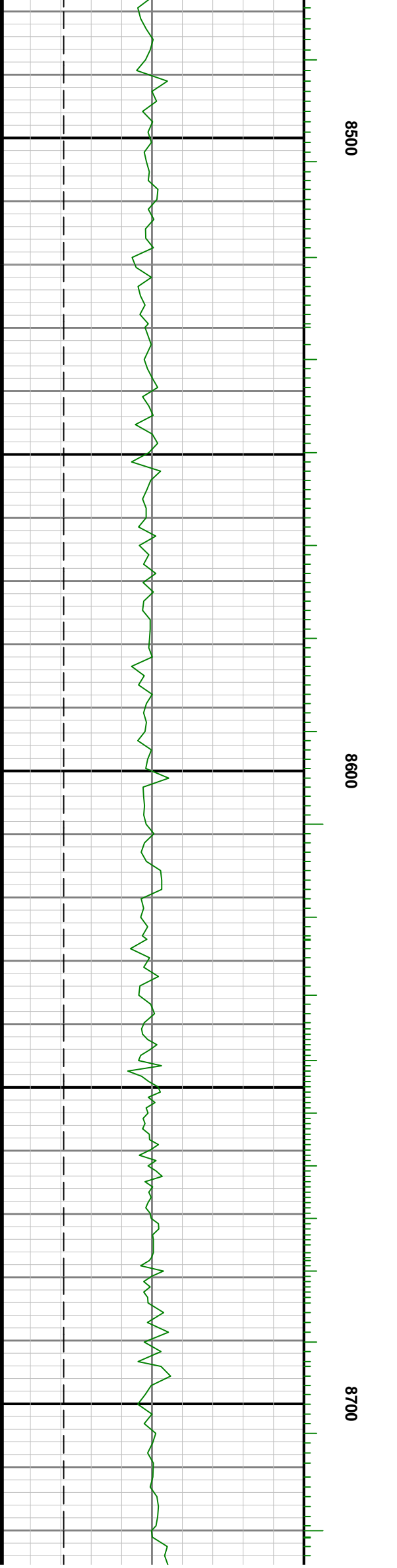
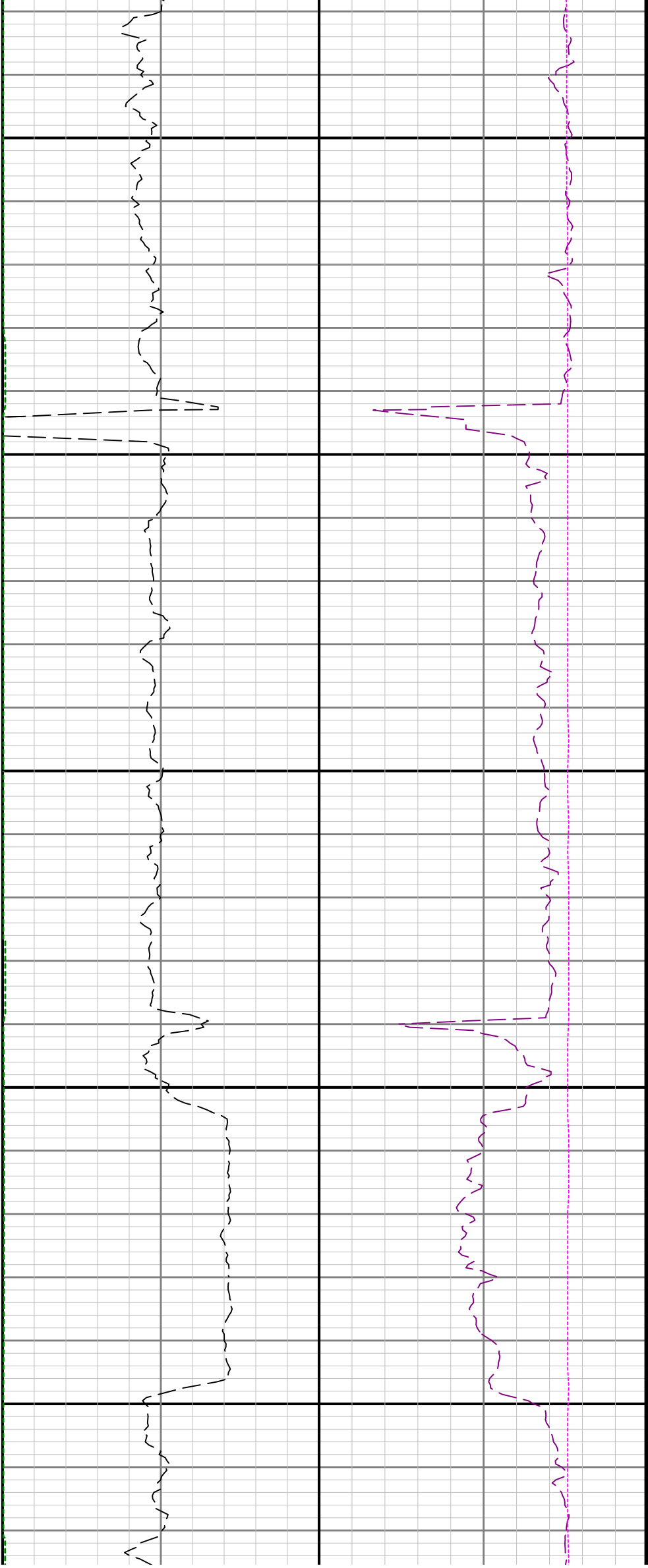

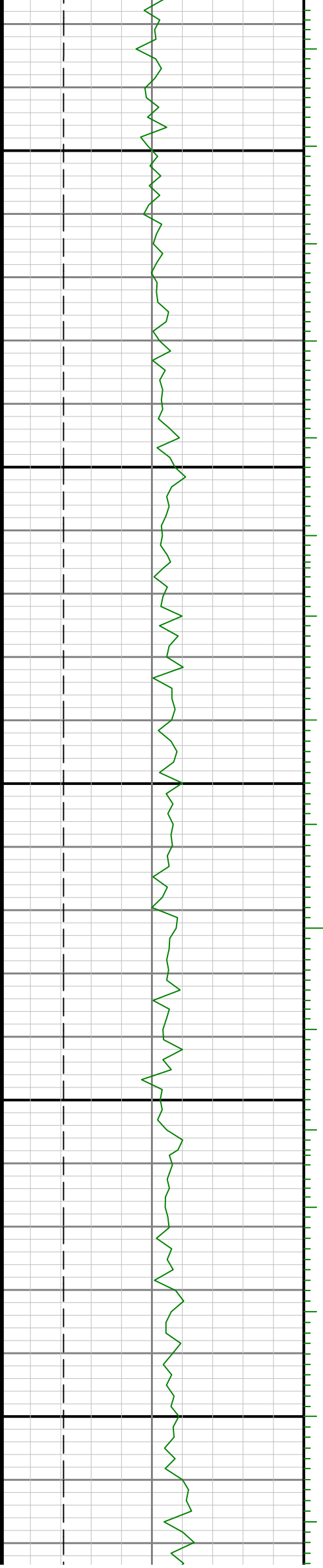

0068

0088

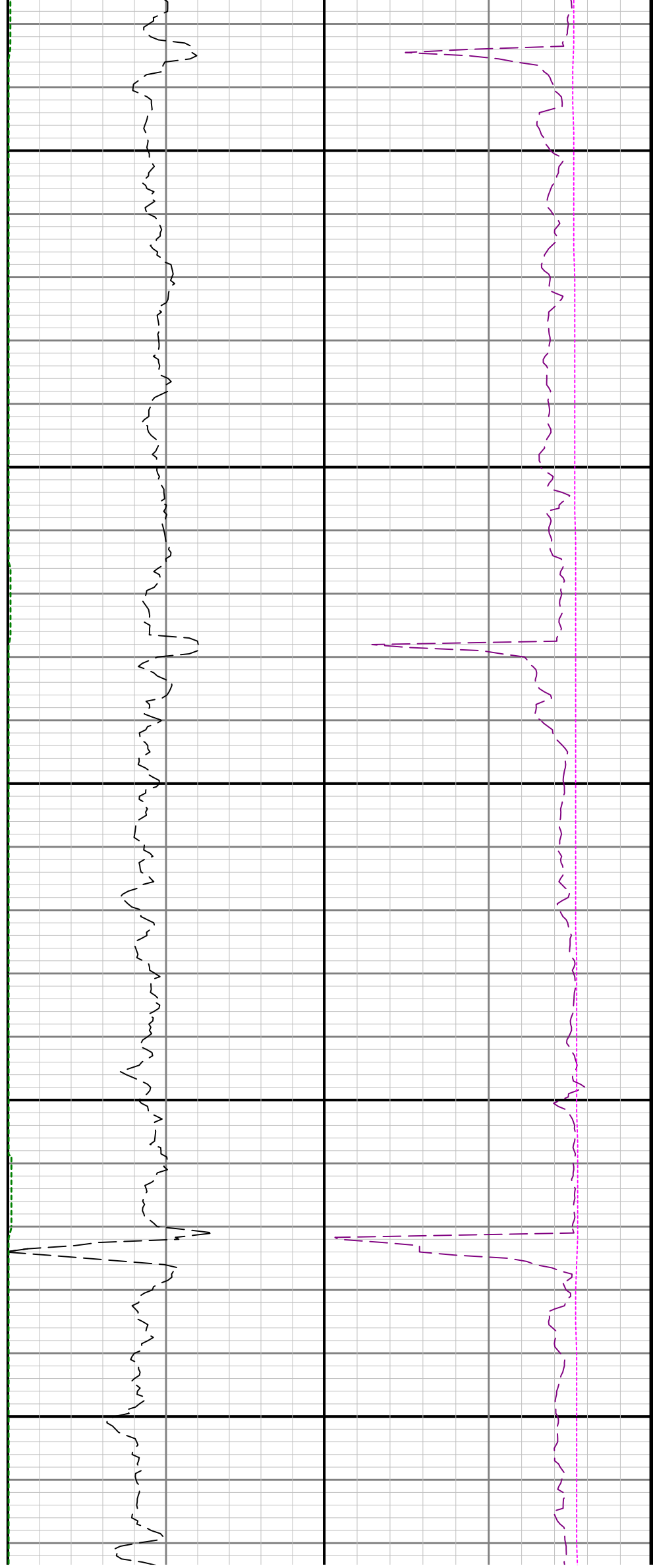

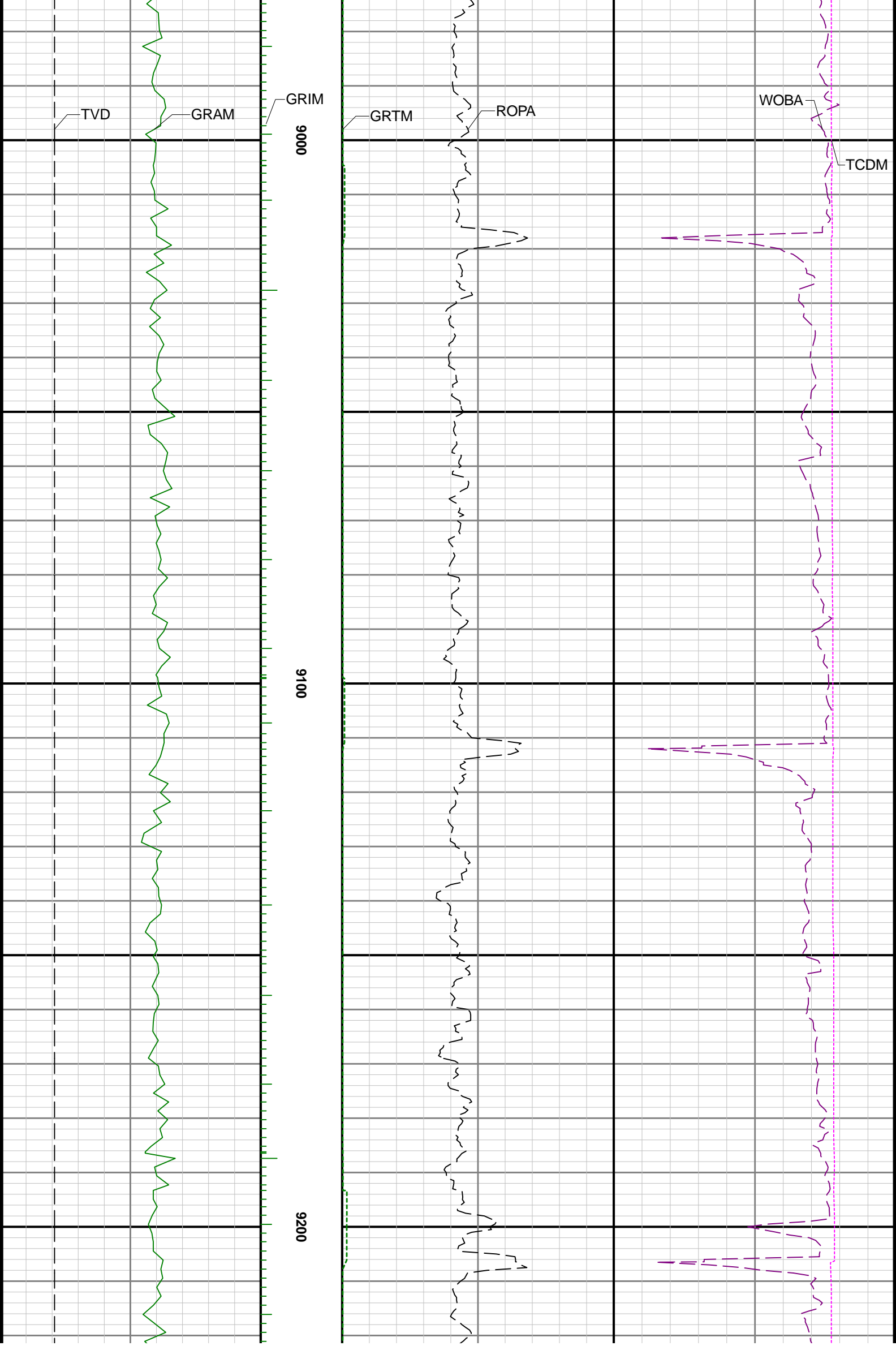

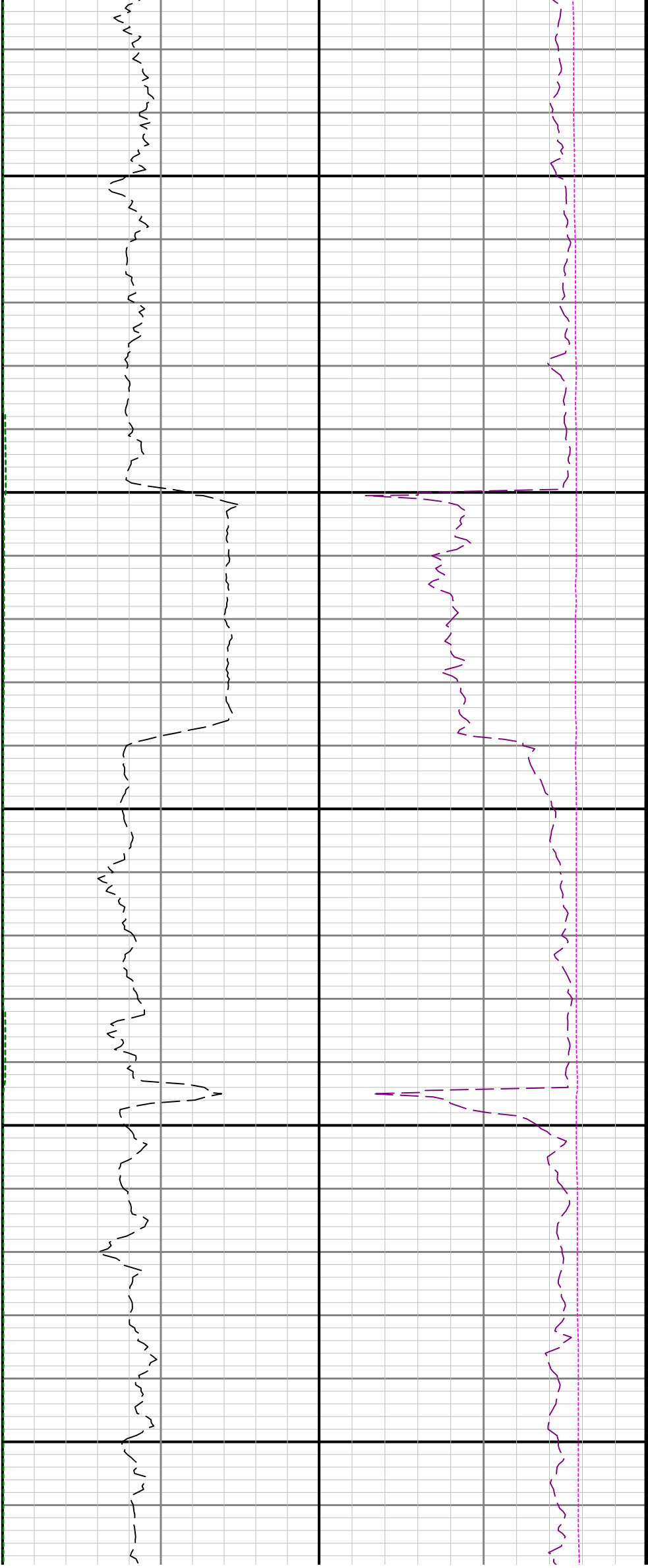

9300

9400

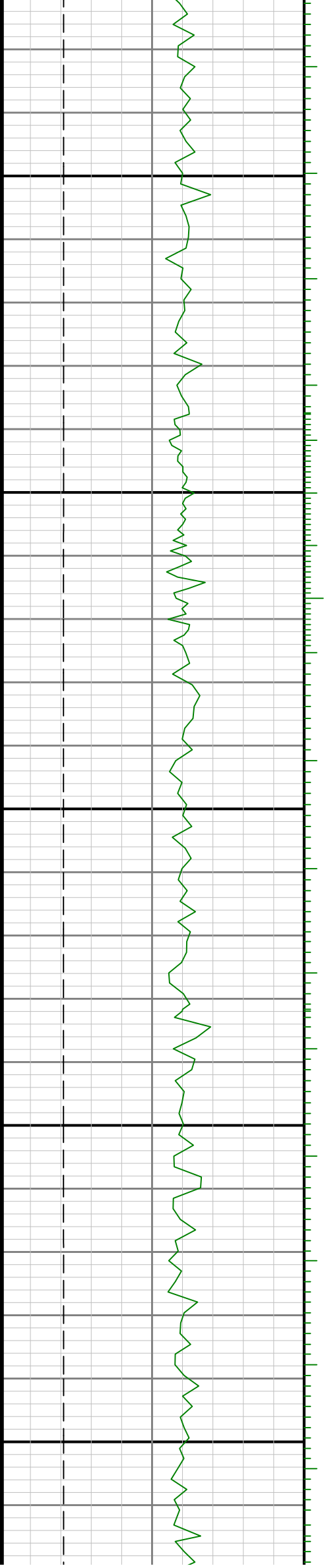



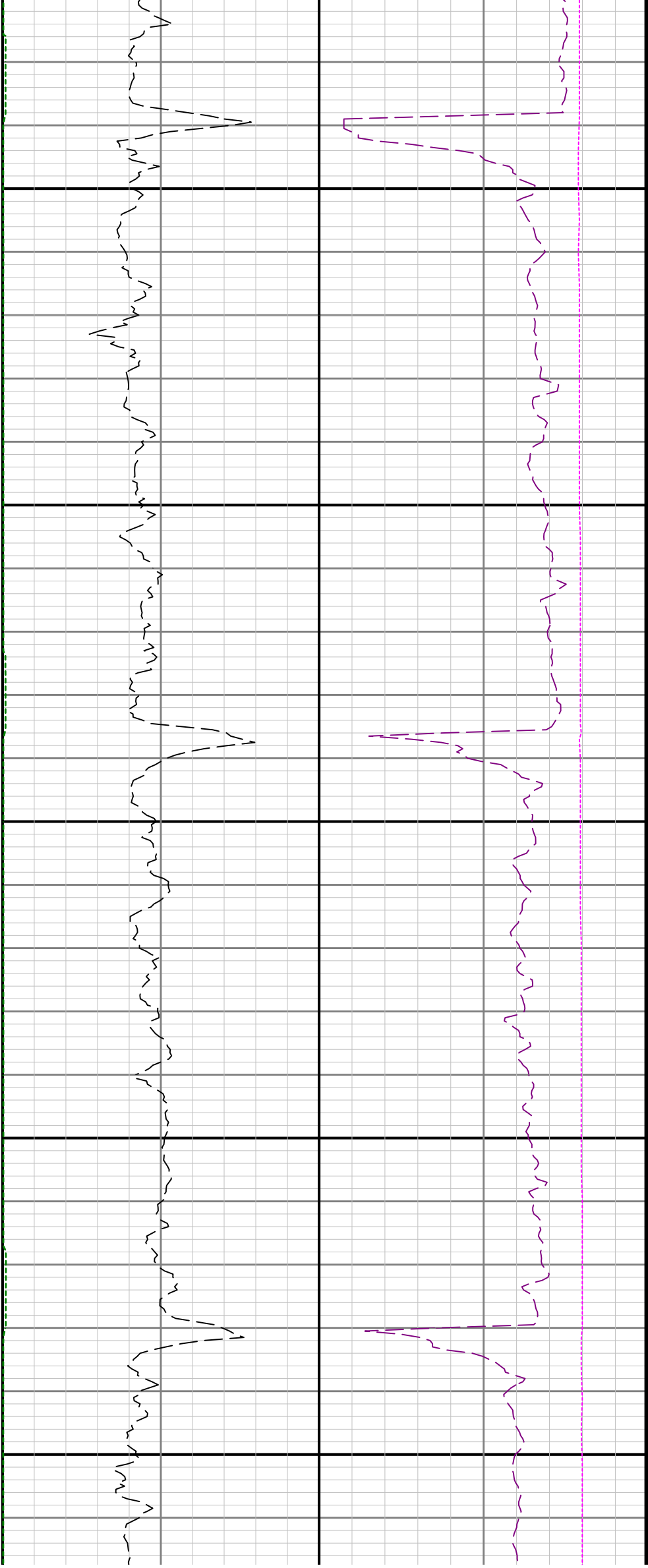

9500

9600

9700

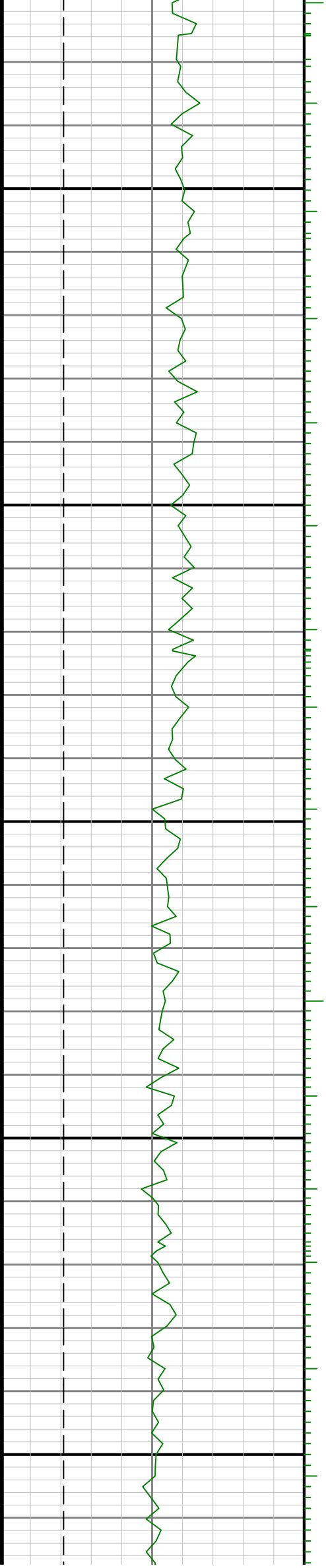

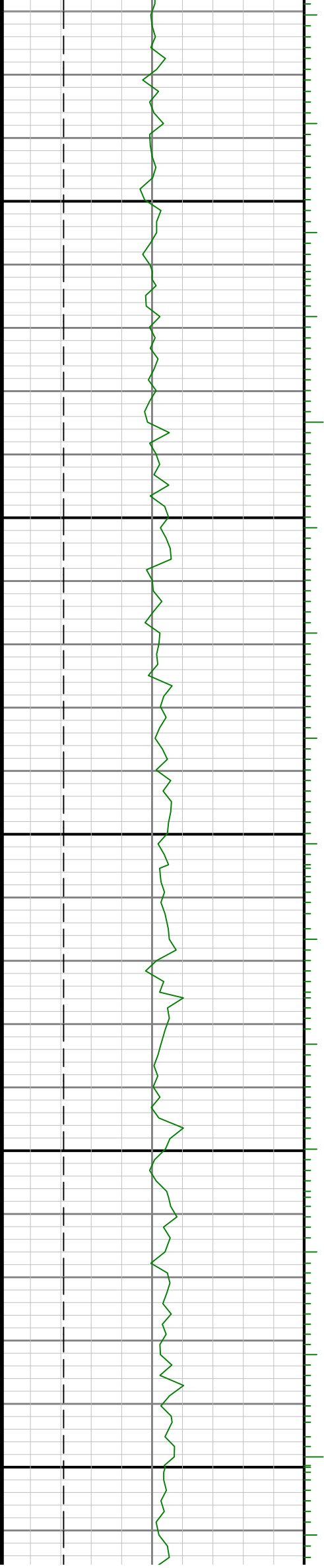

0066

0086

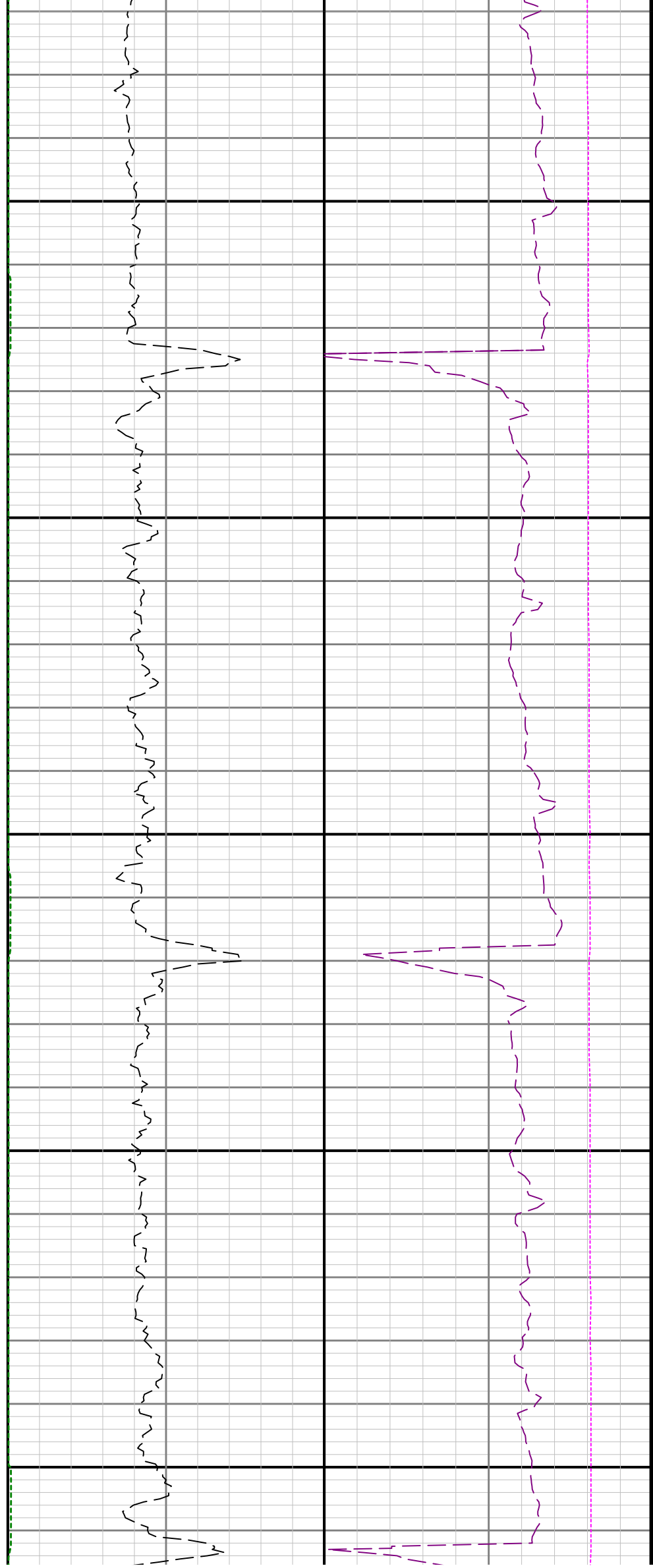

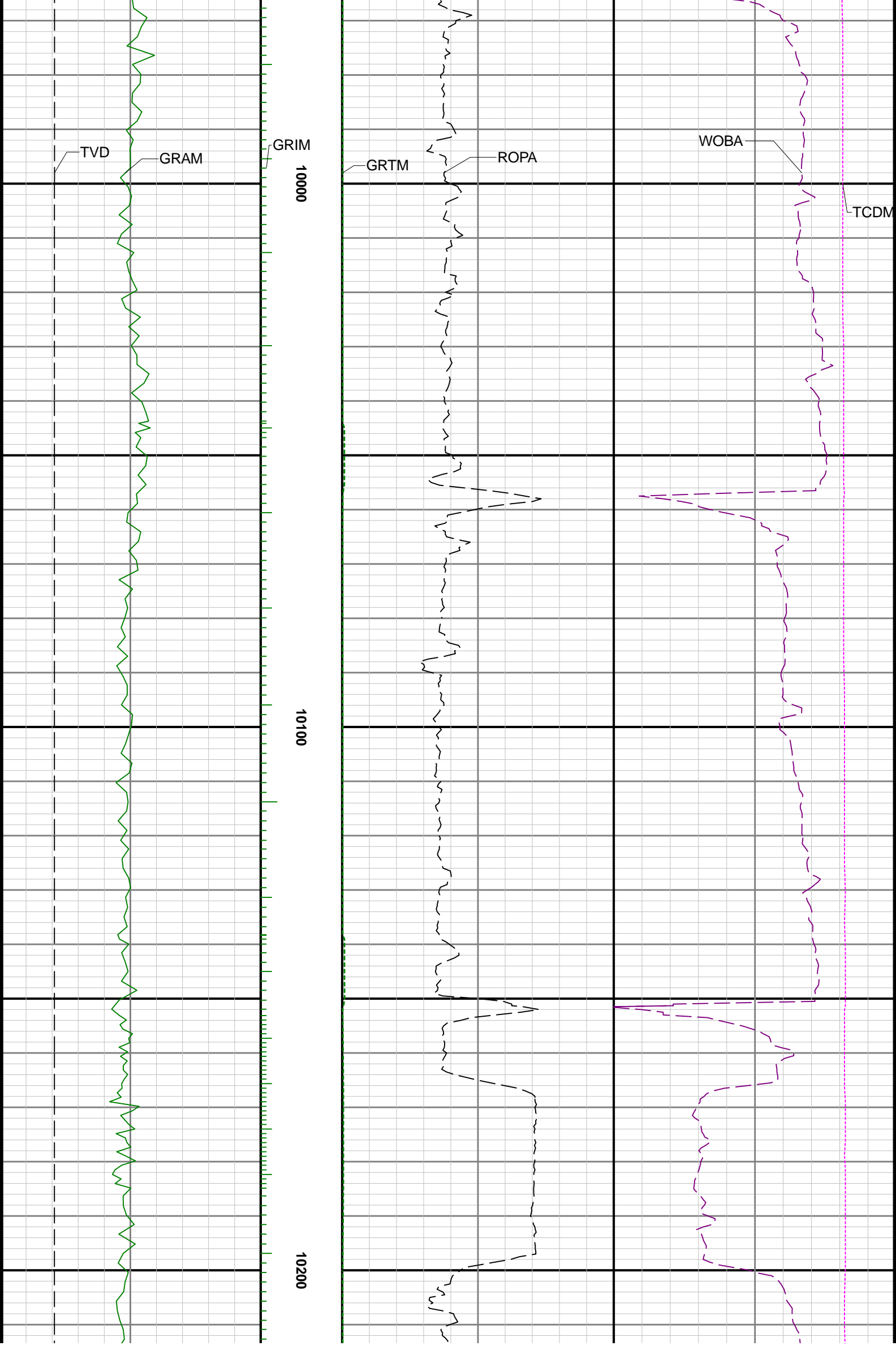

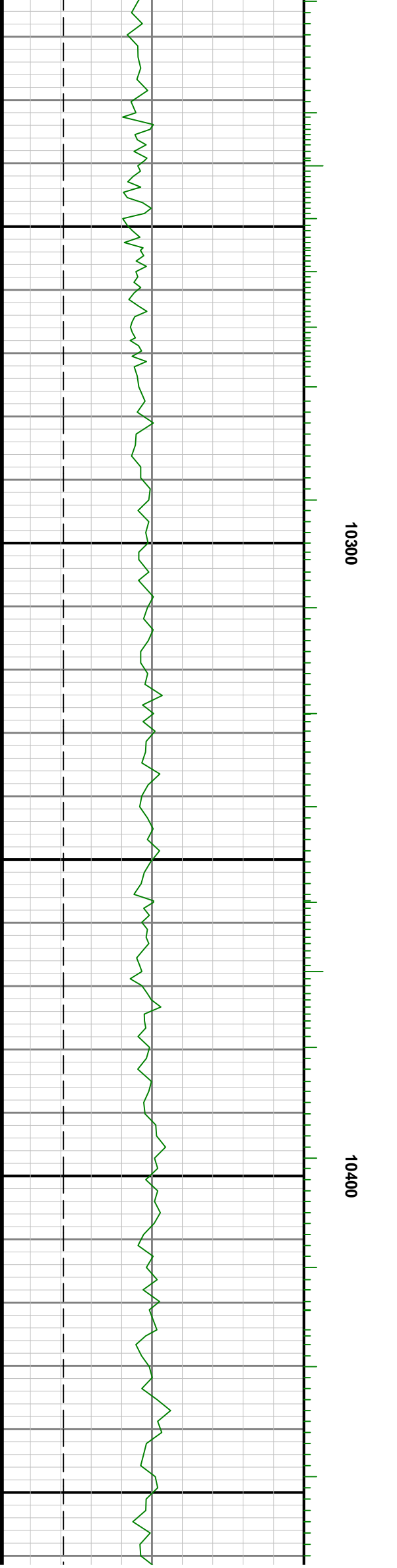
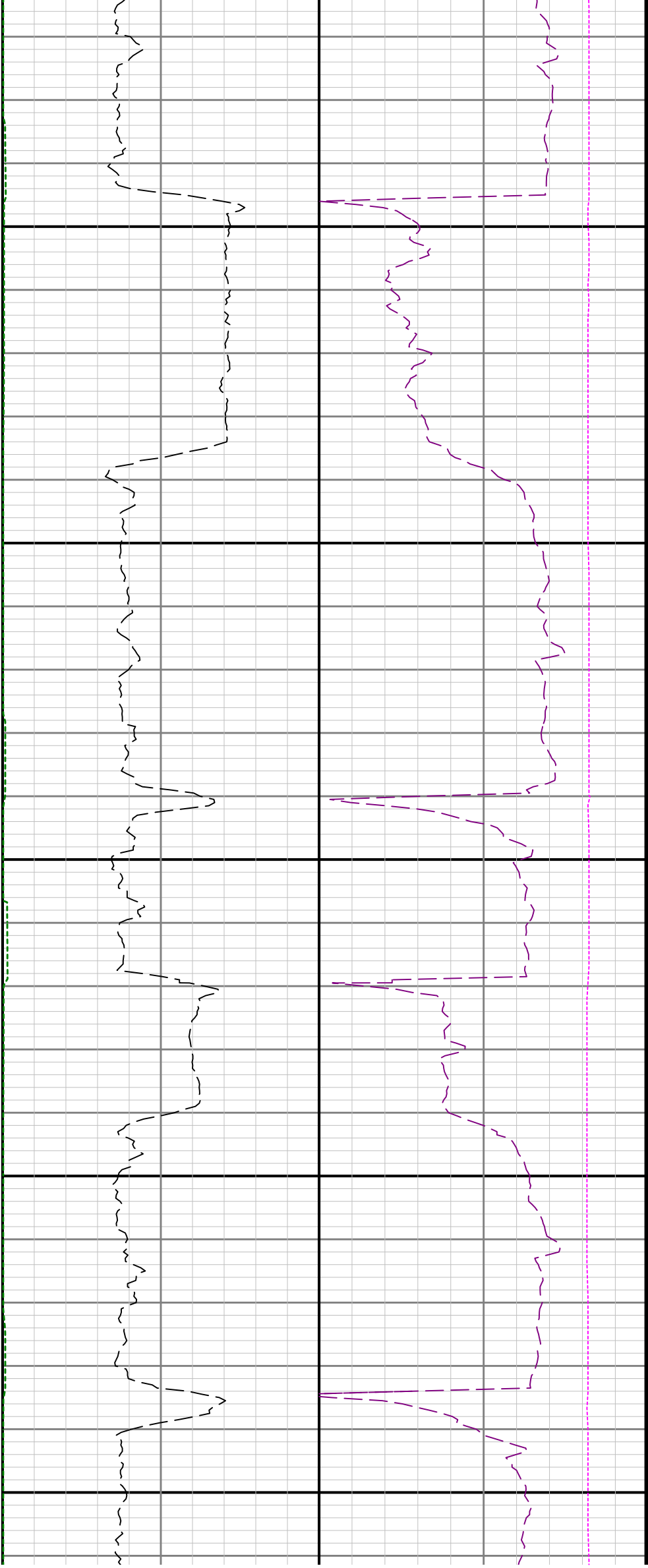

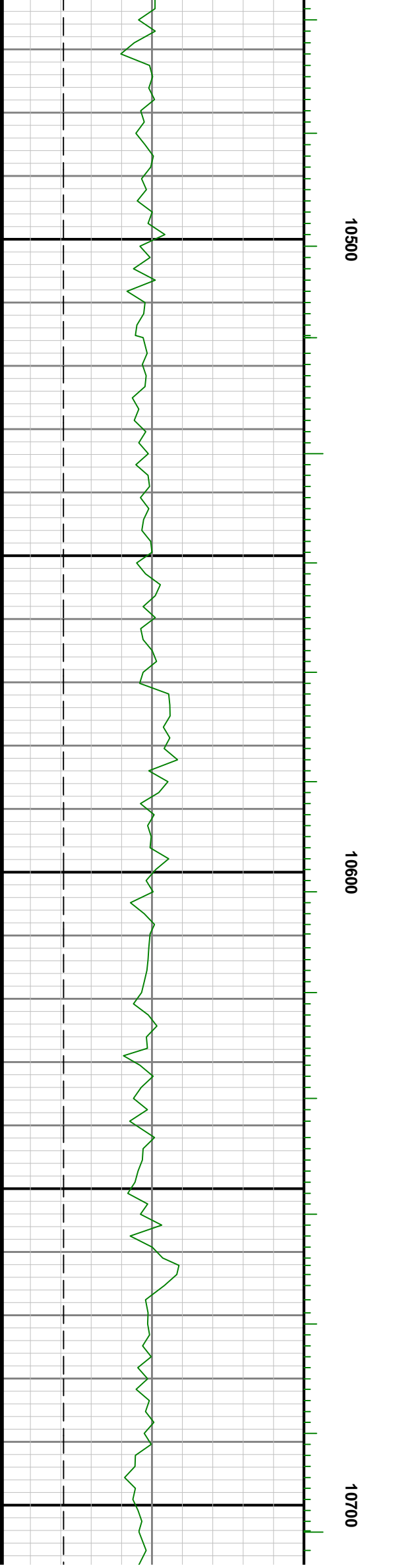
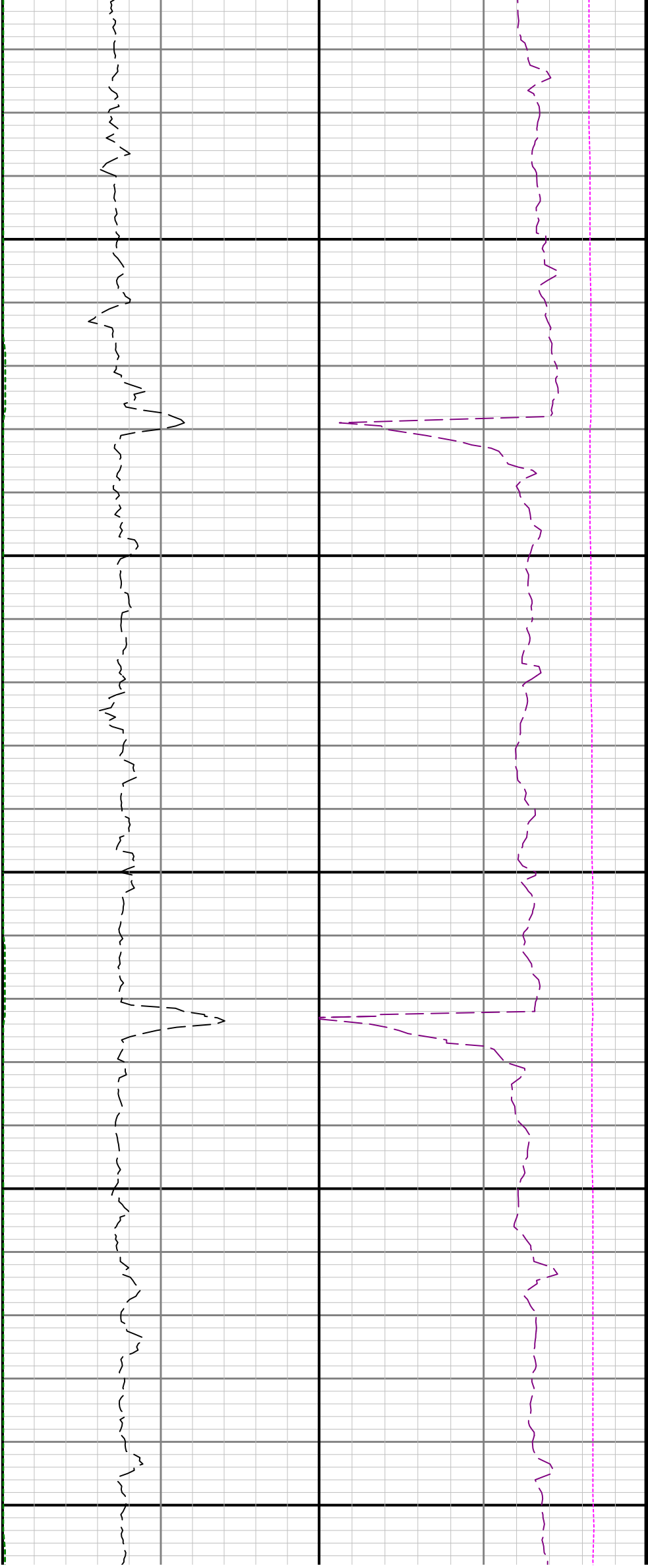

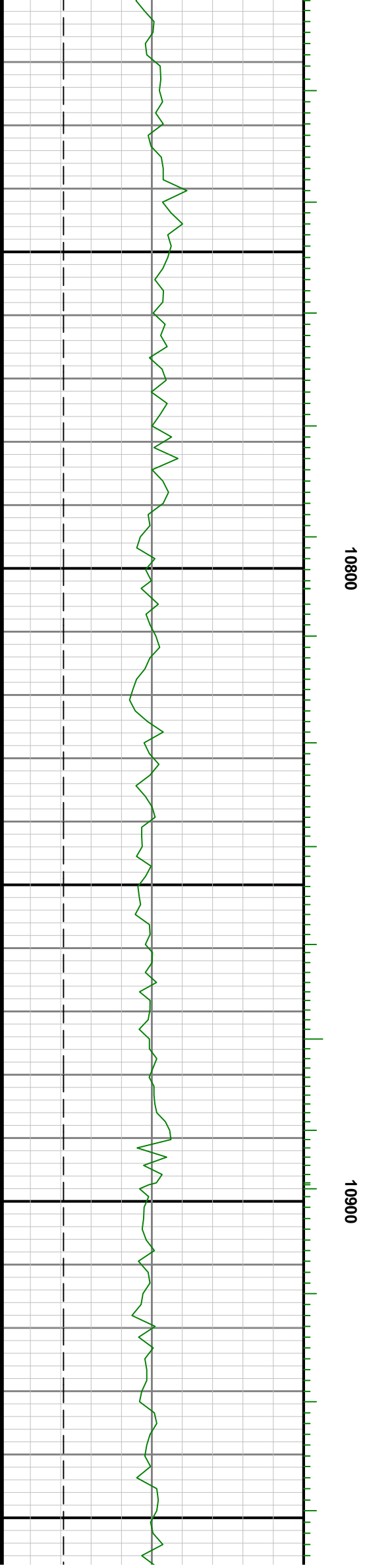
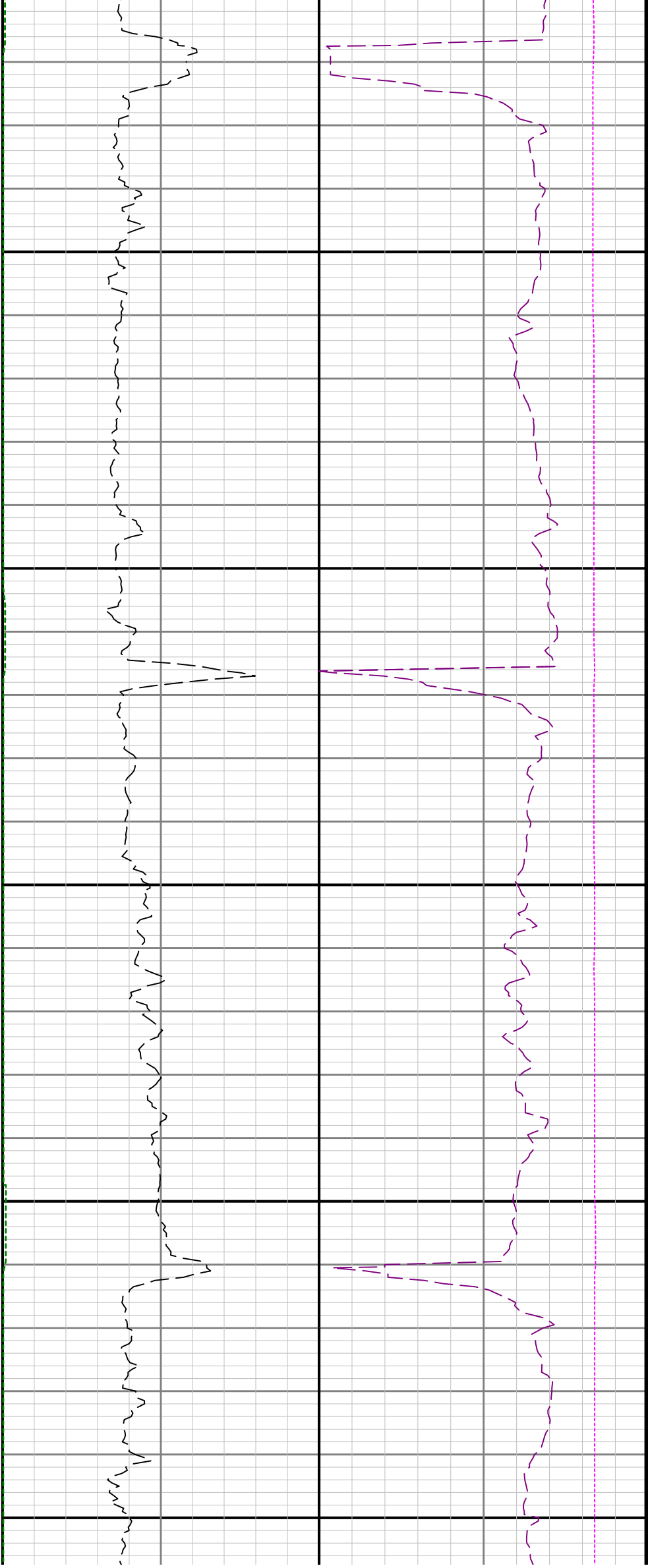

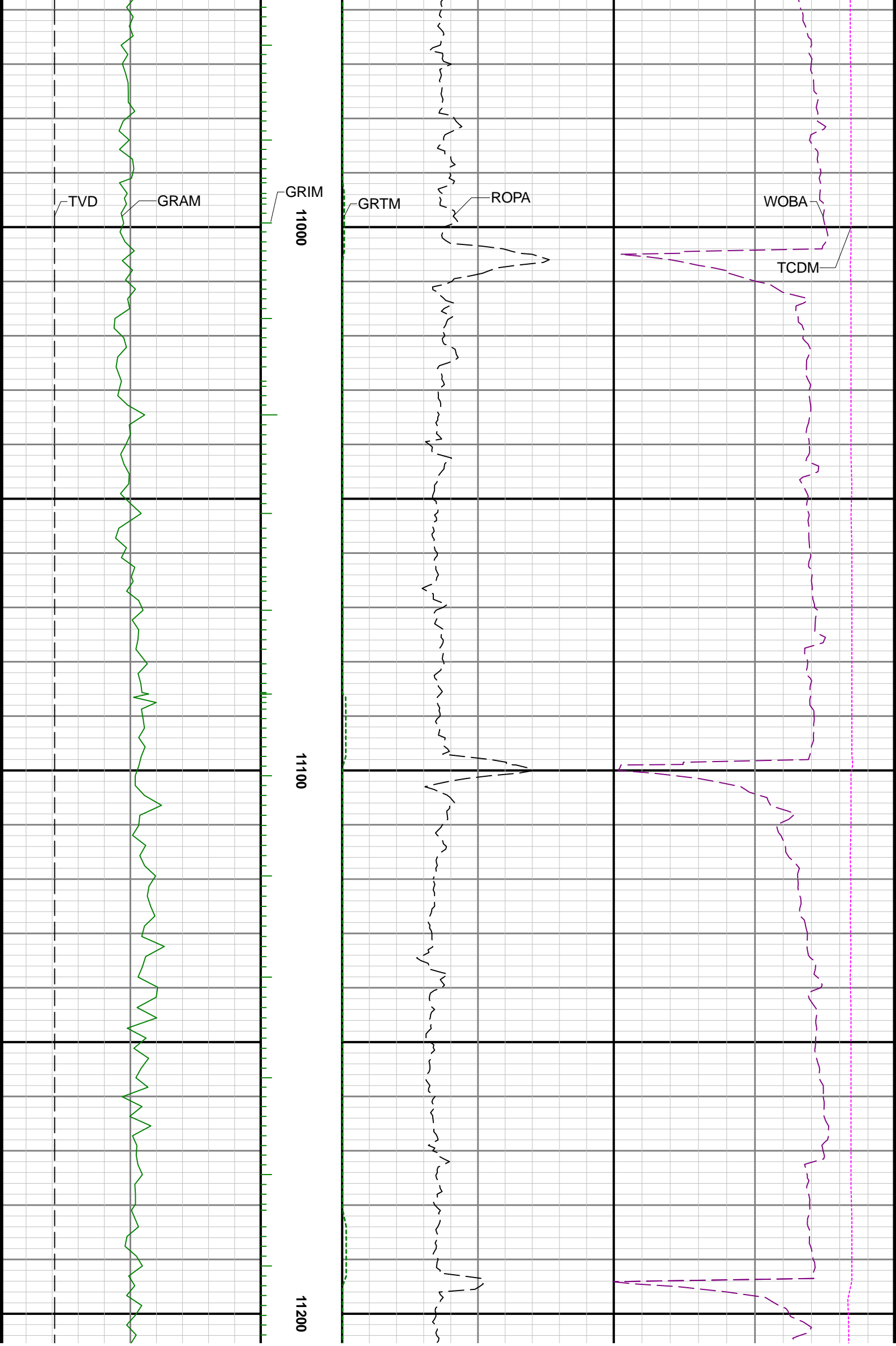

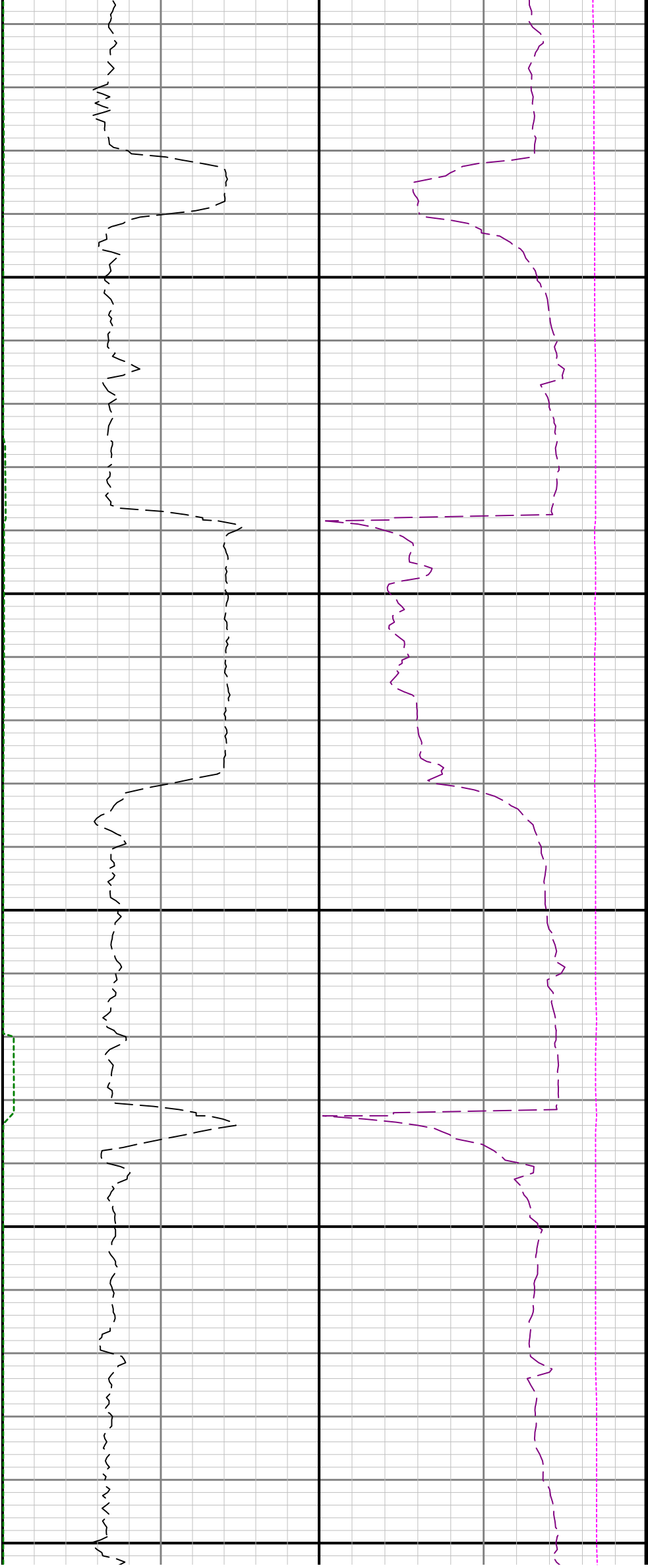

11300

11400

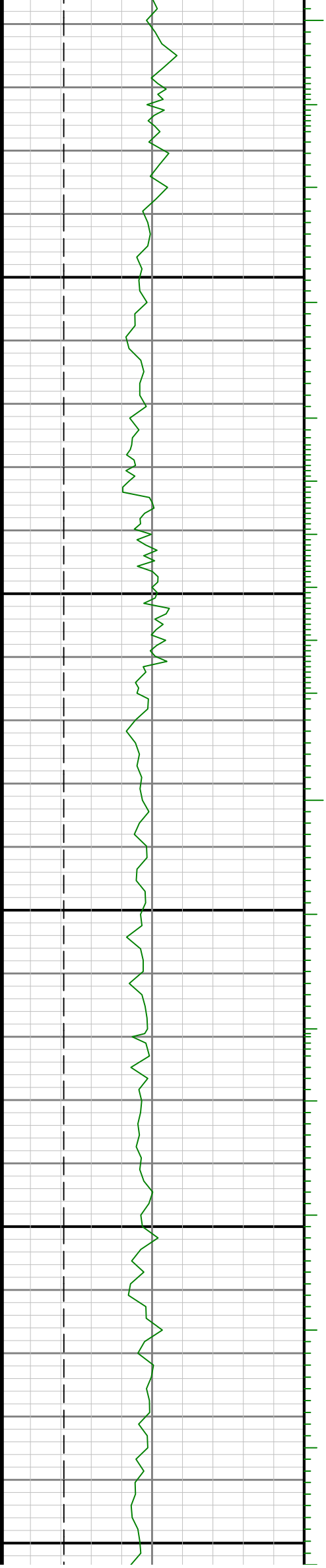



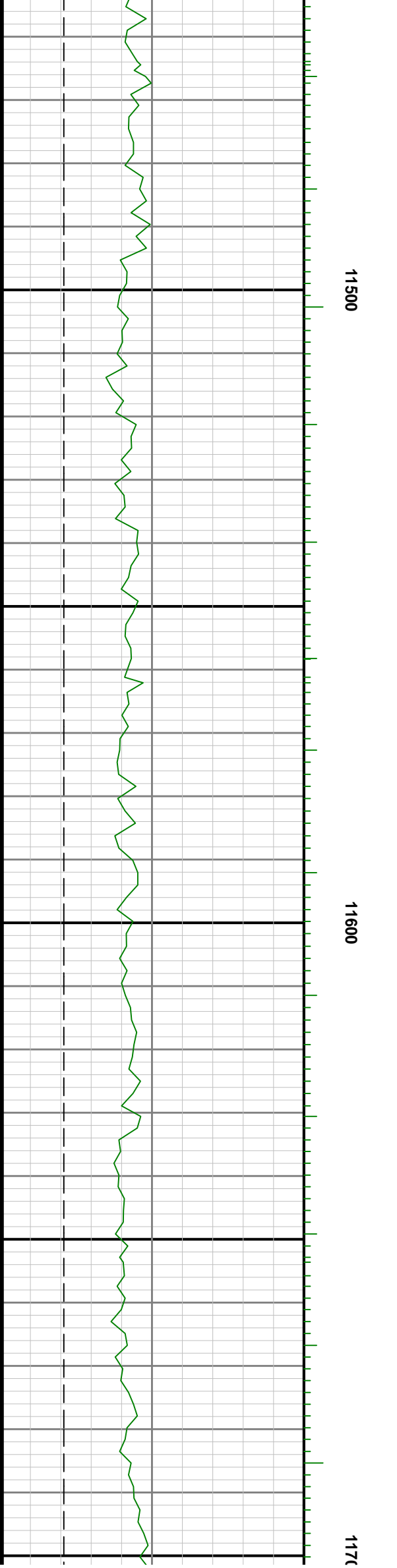
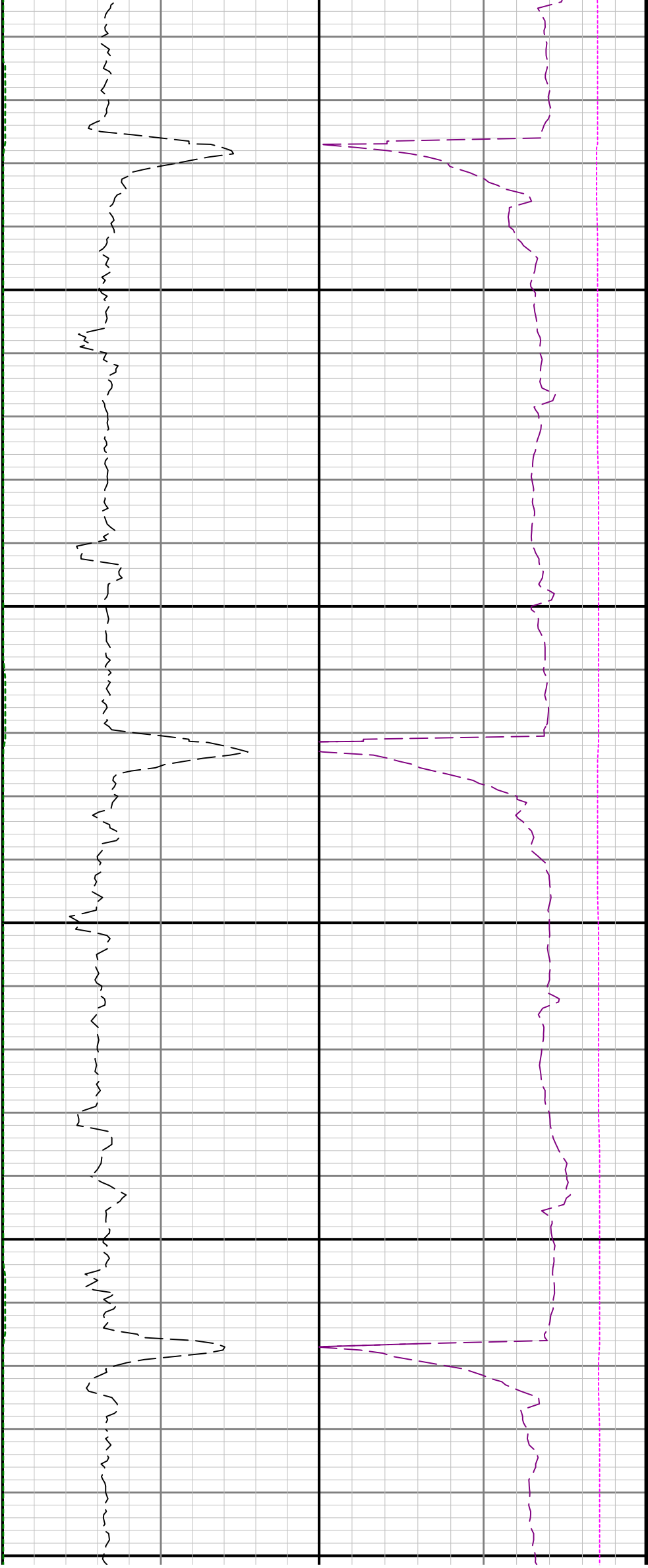

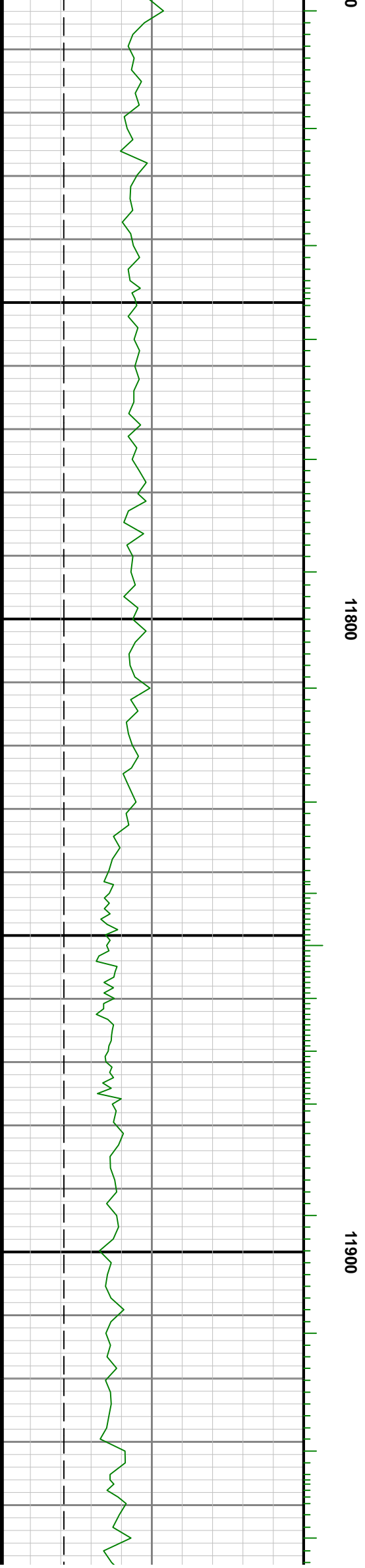
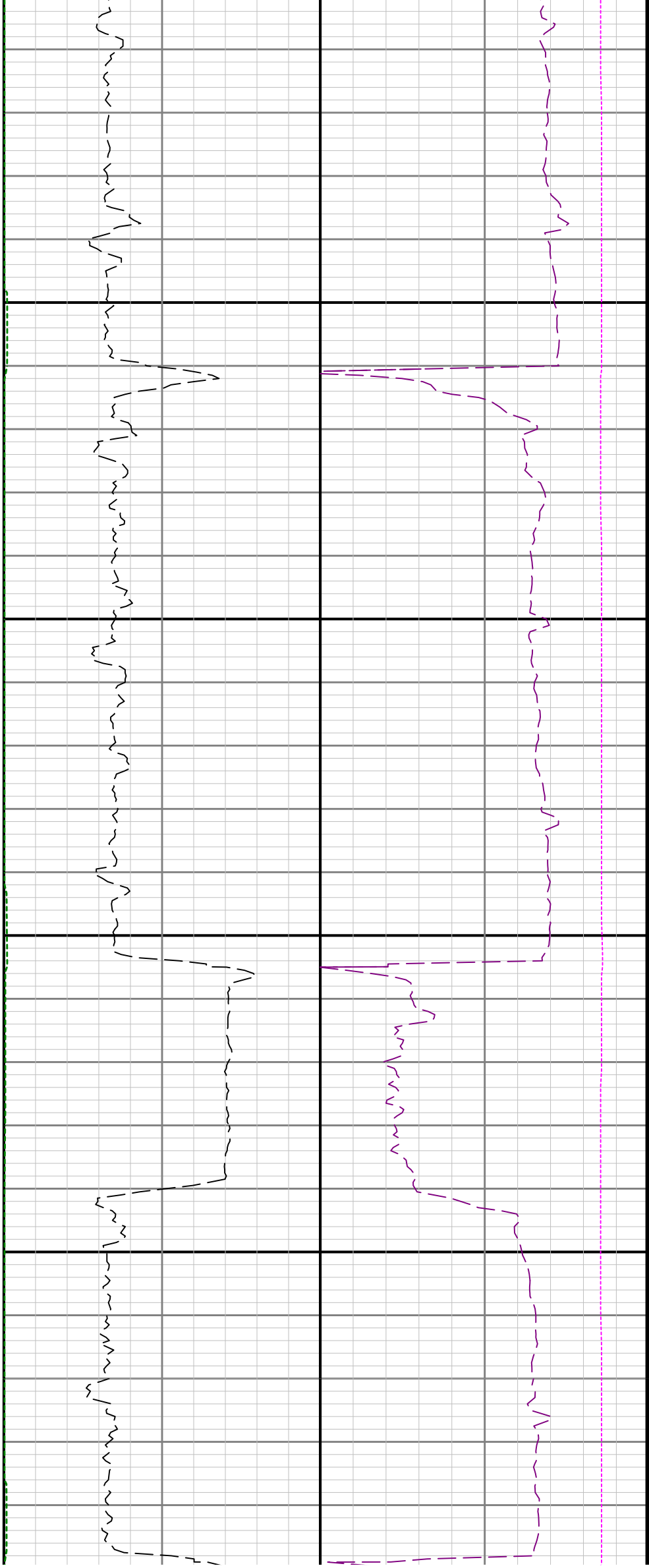

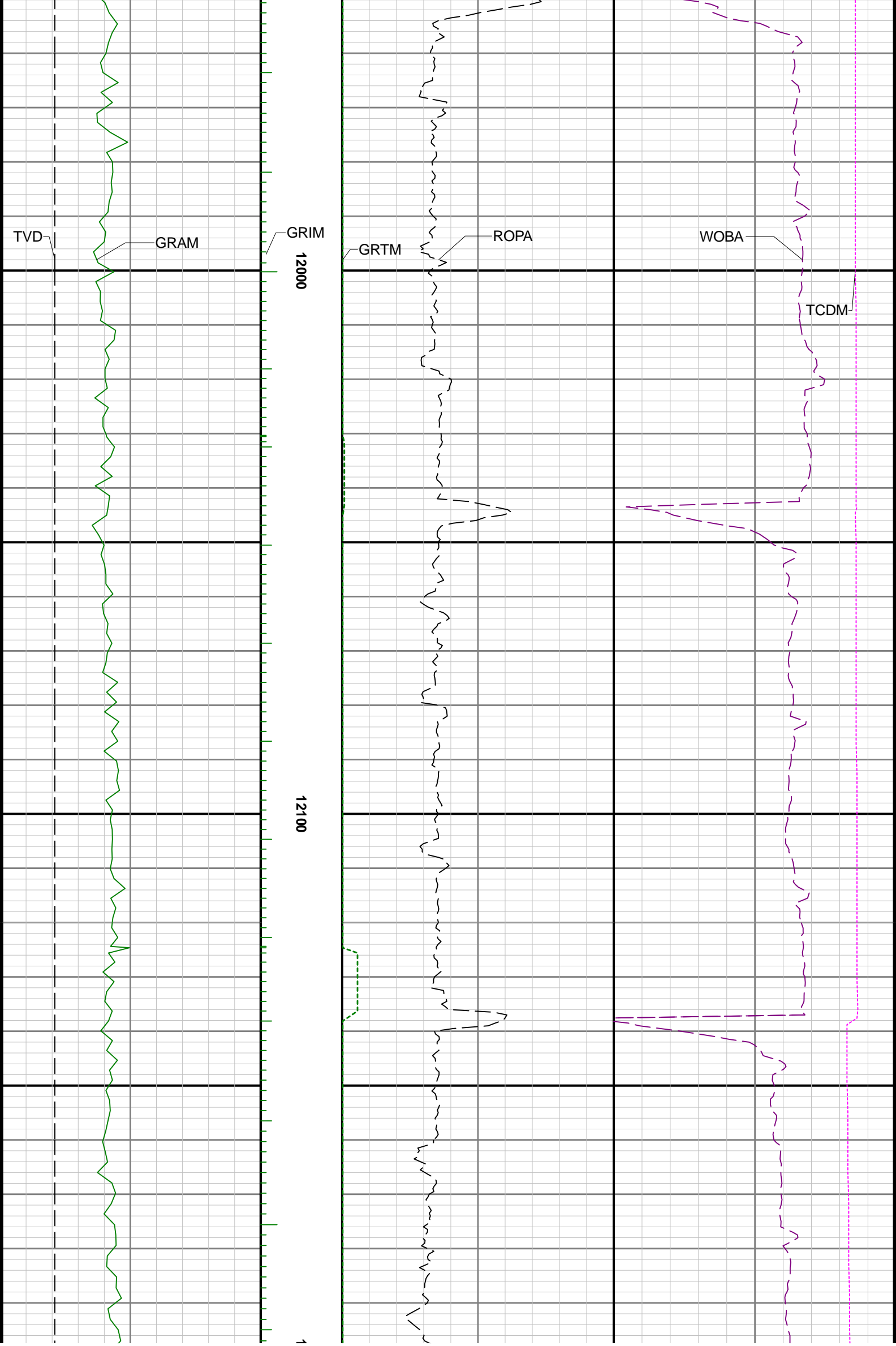

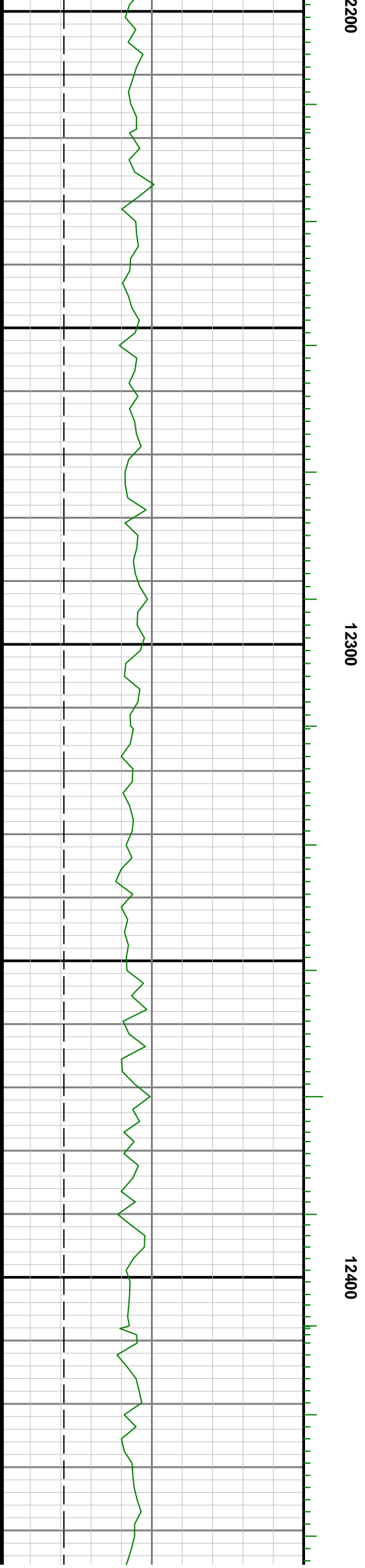
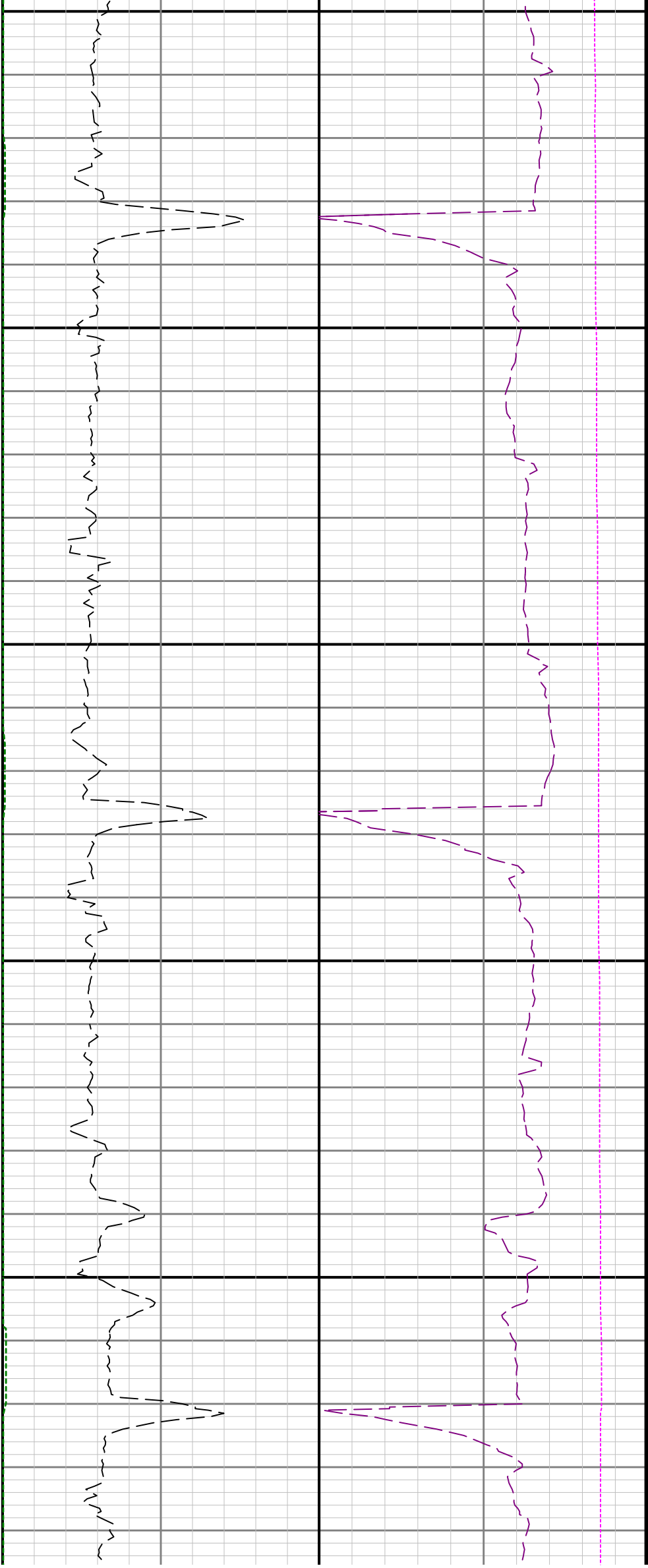

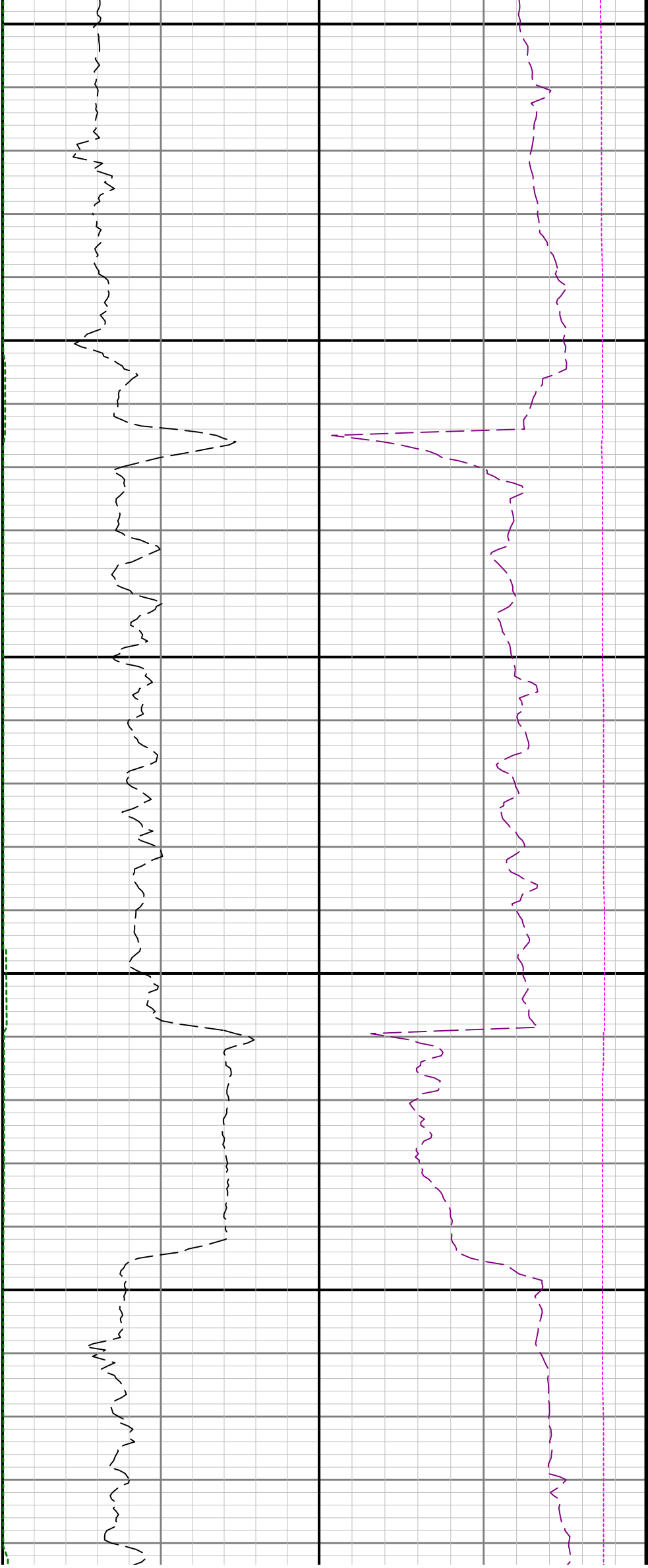

12500

12600

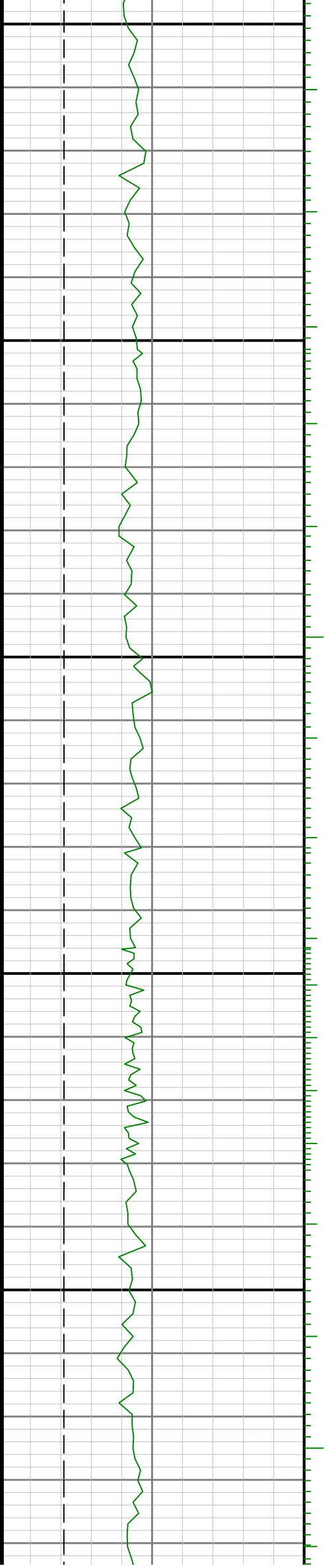

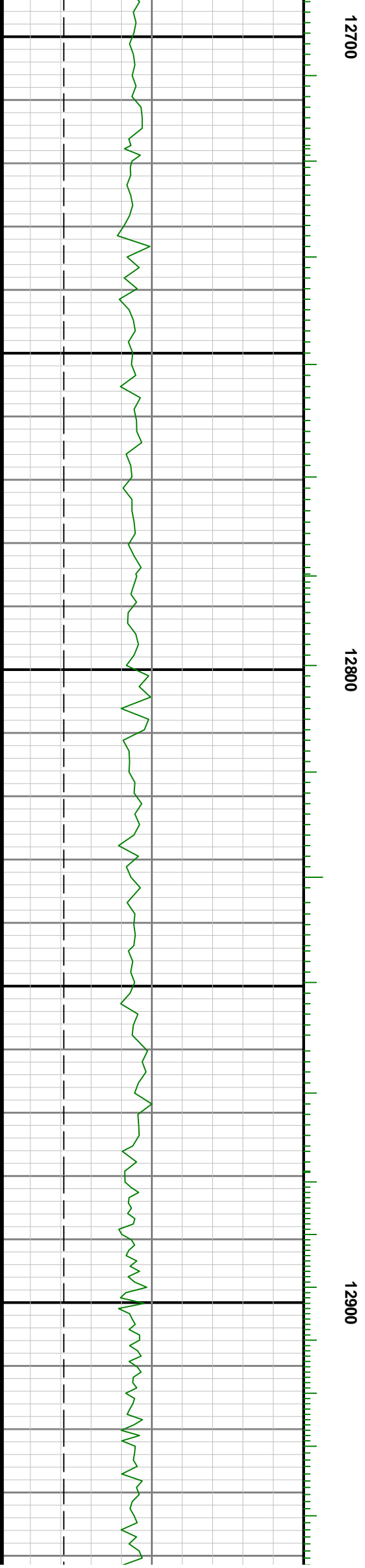
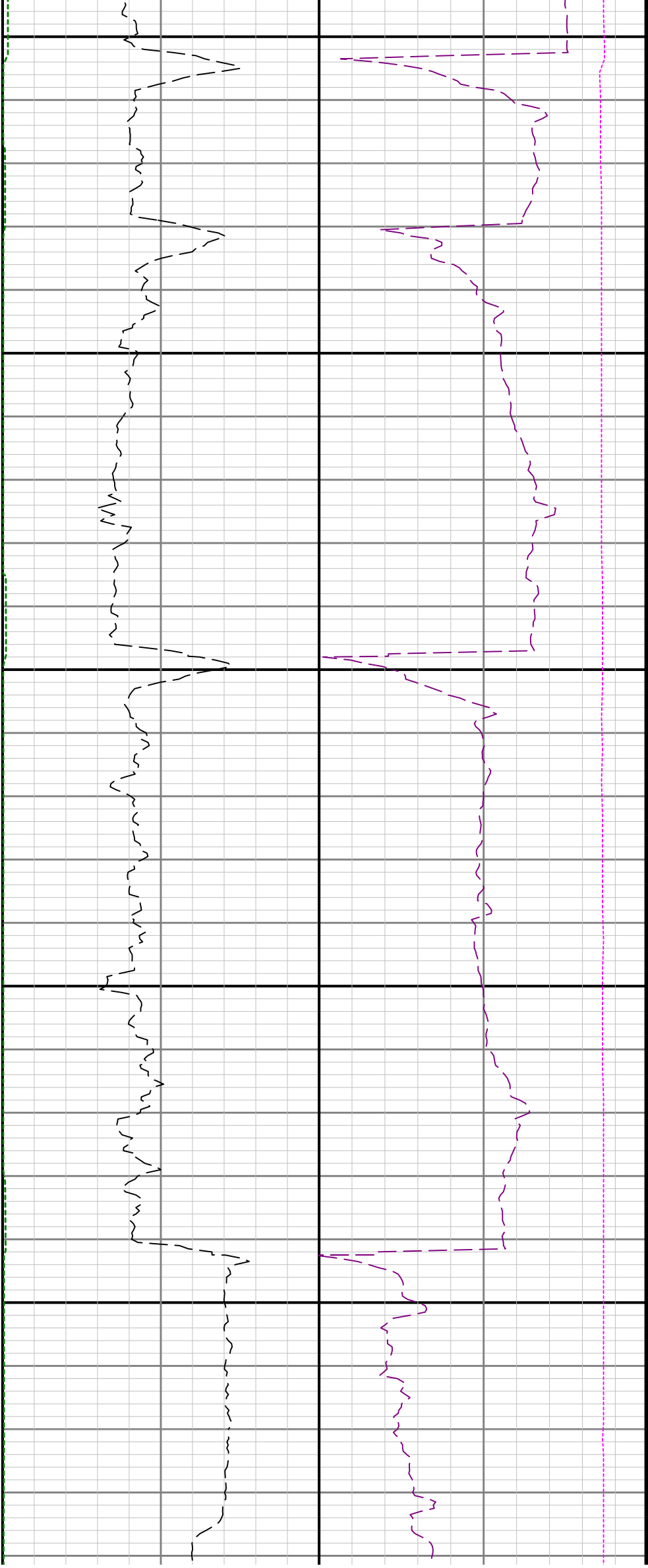

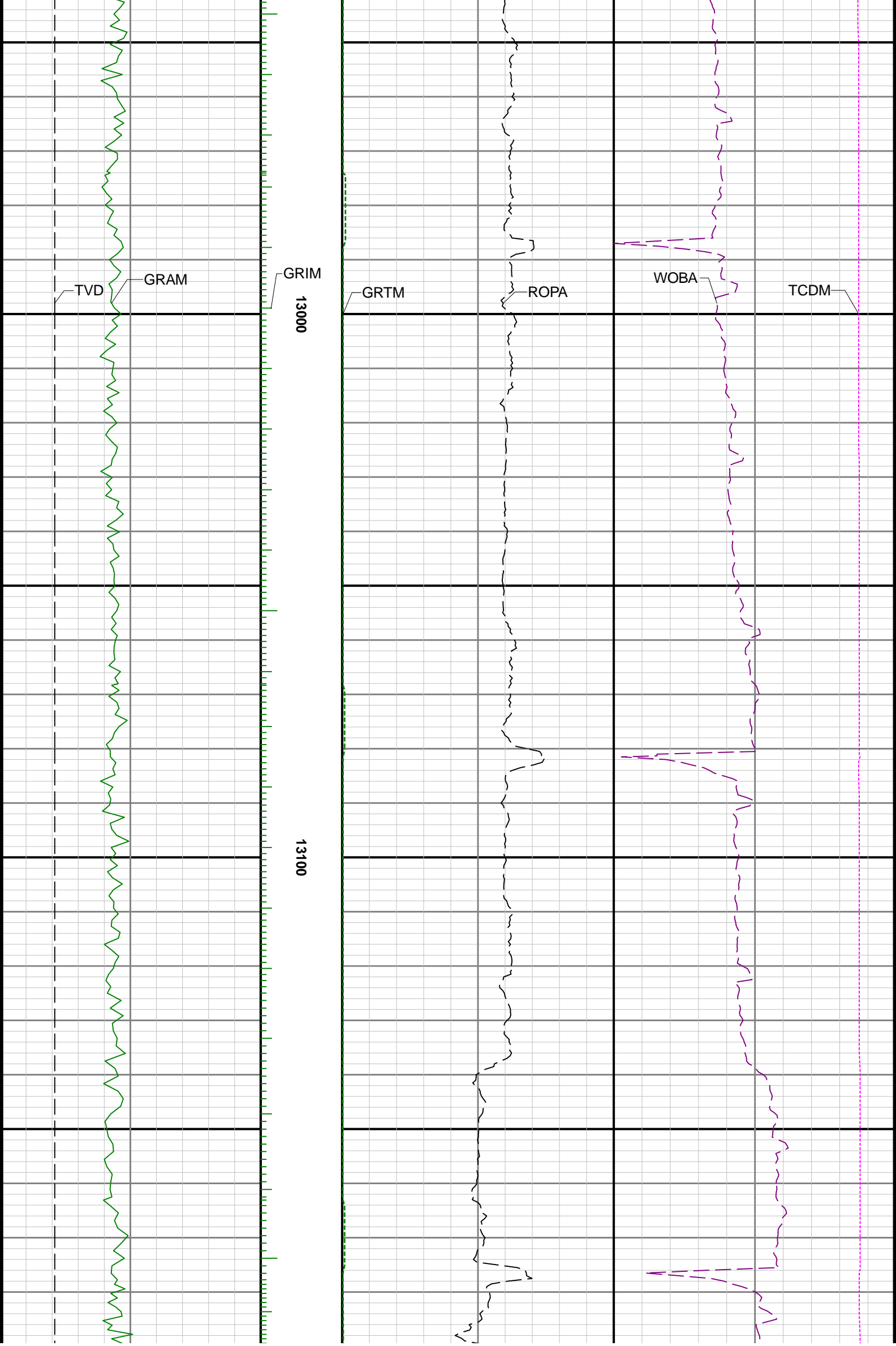

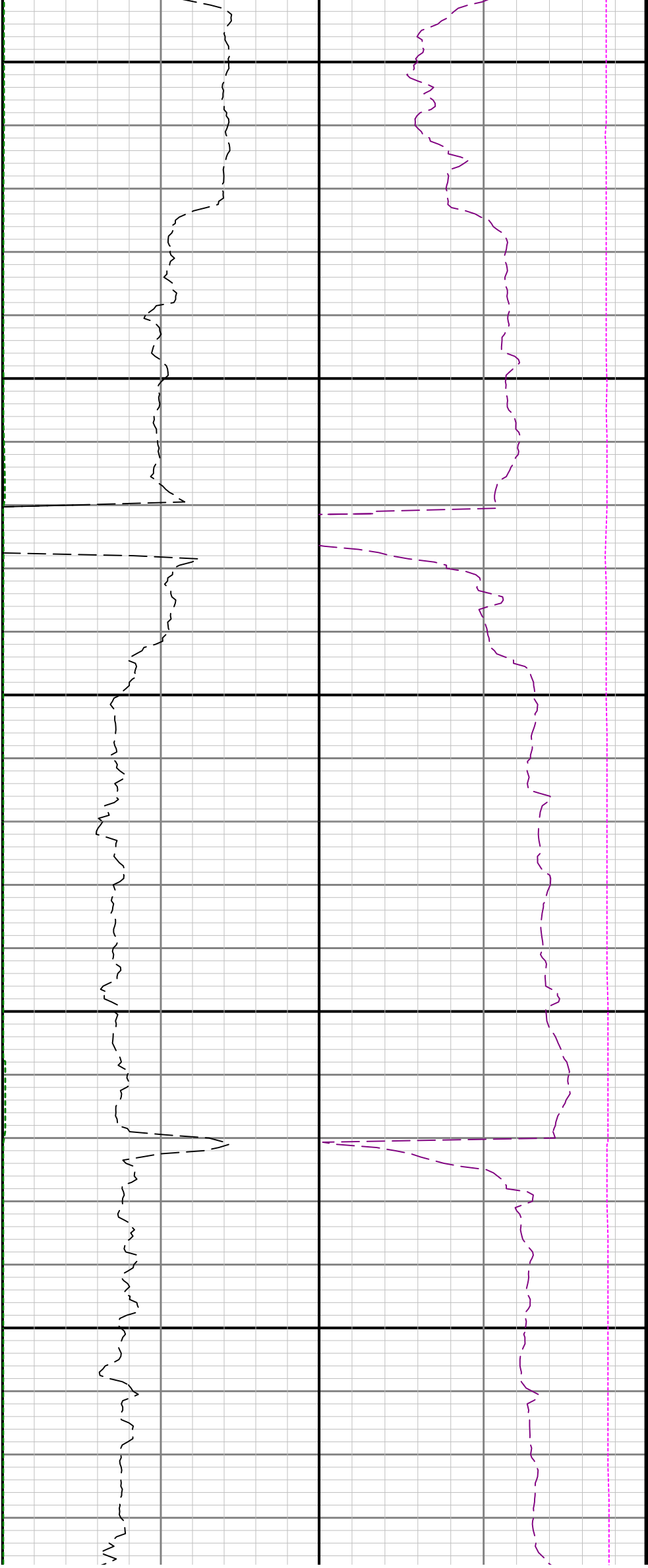

13200

13300

13400





13500

13600

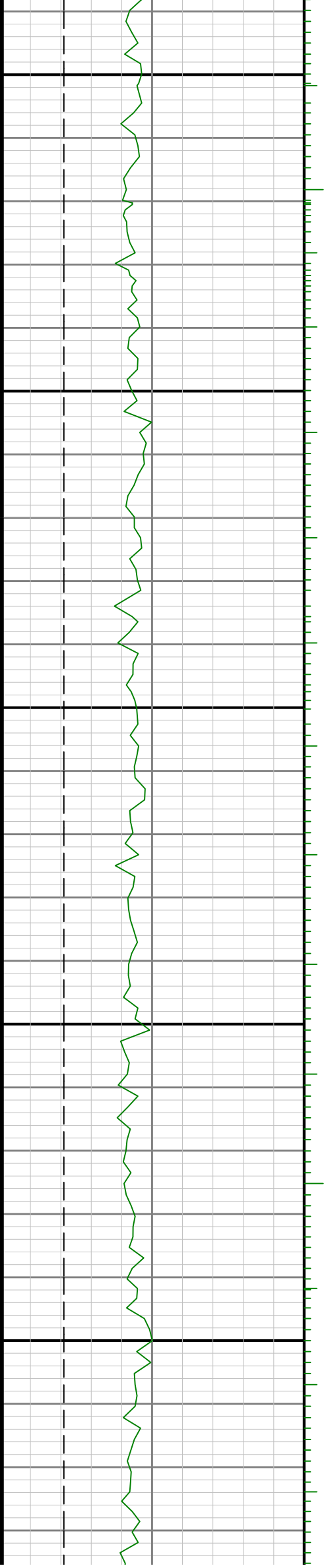

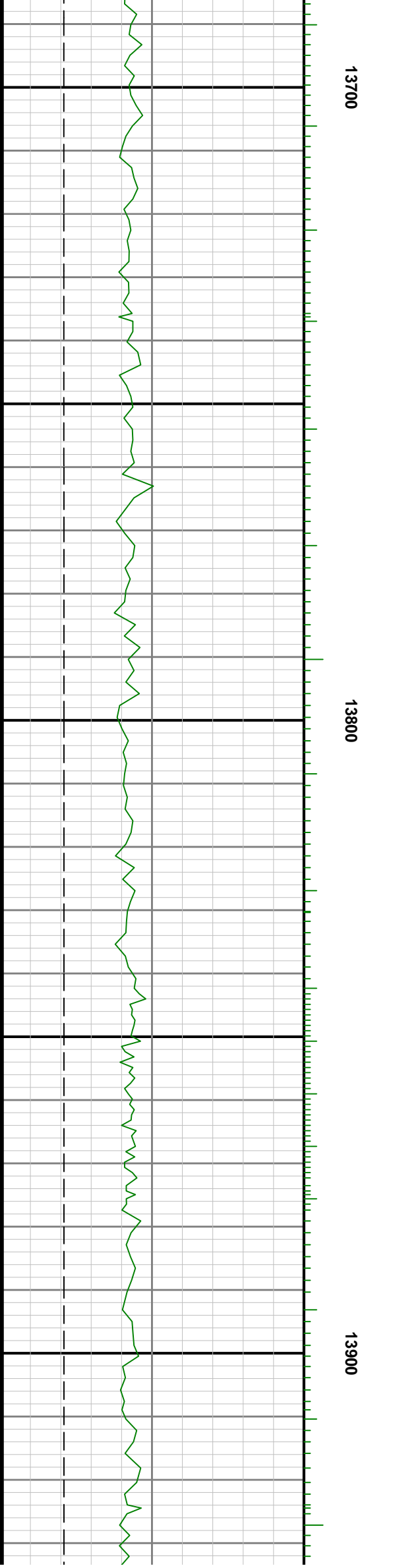
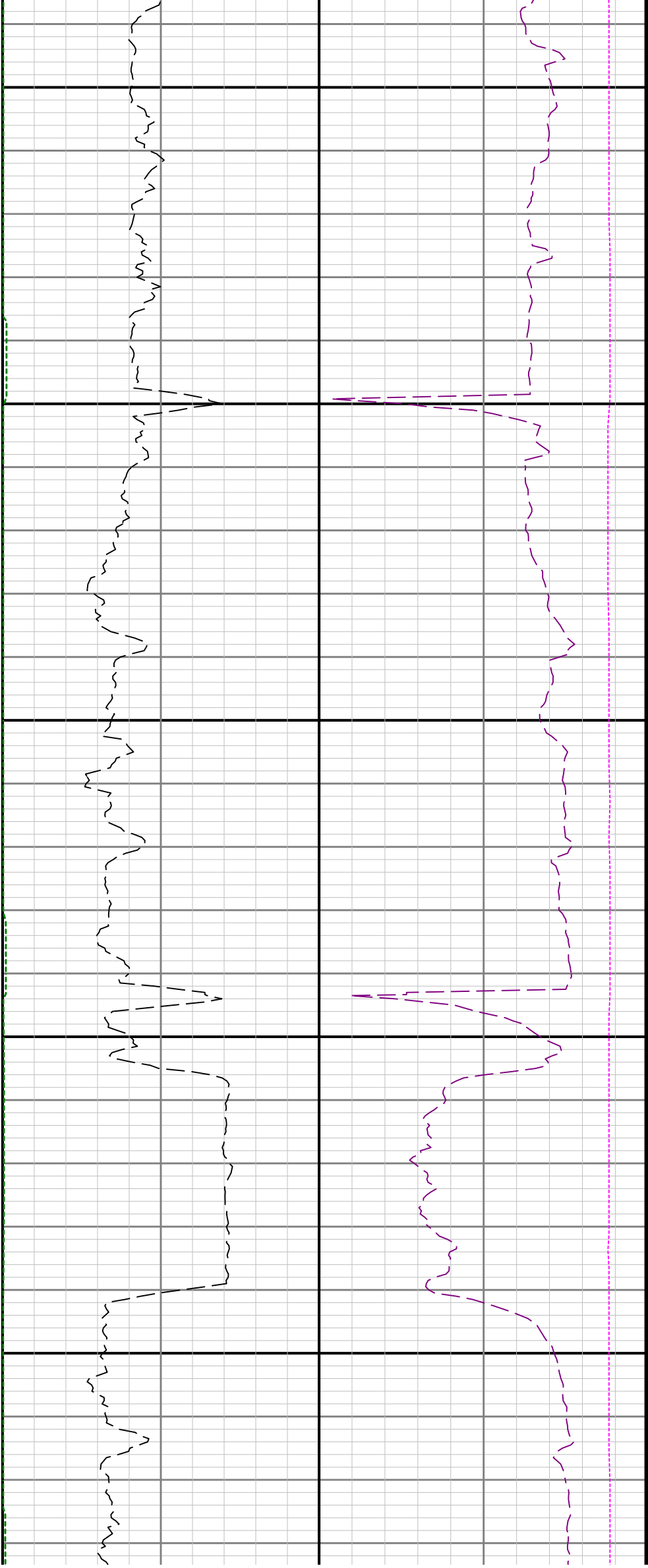

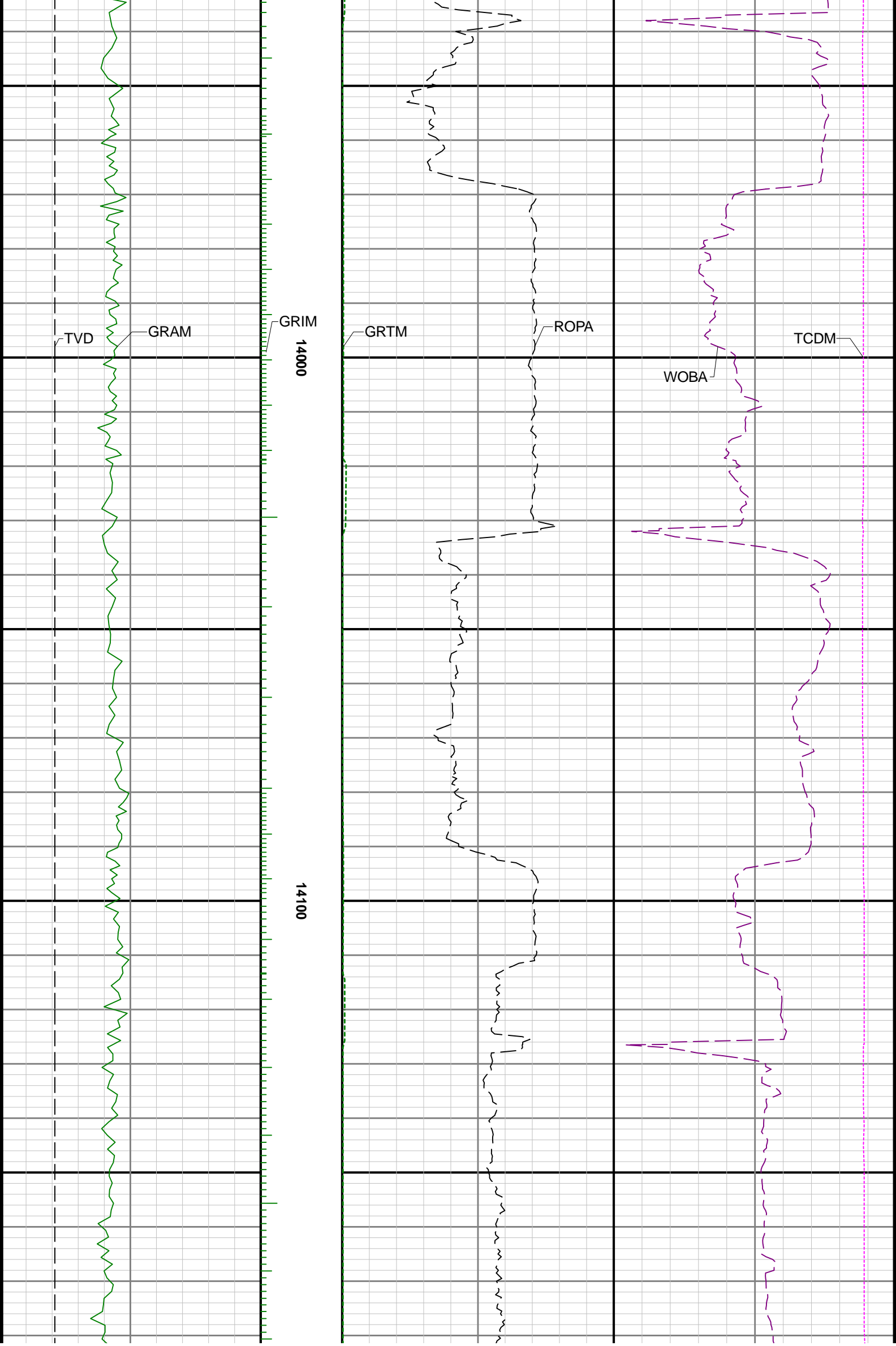

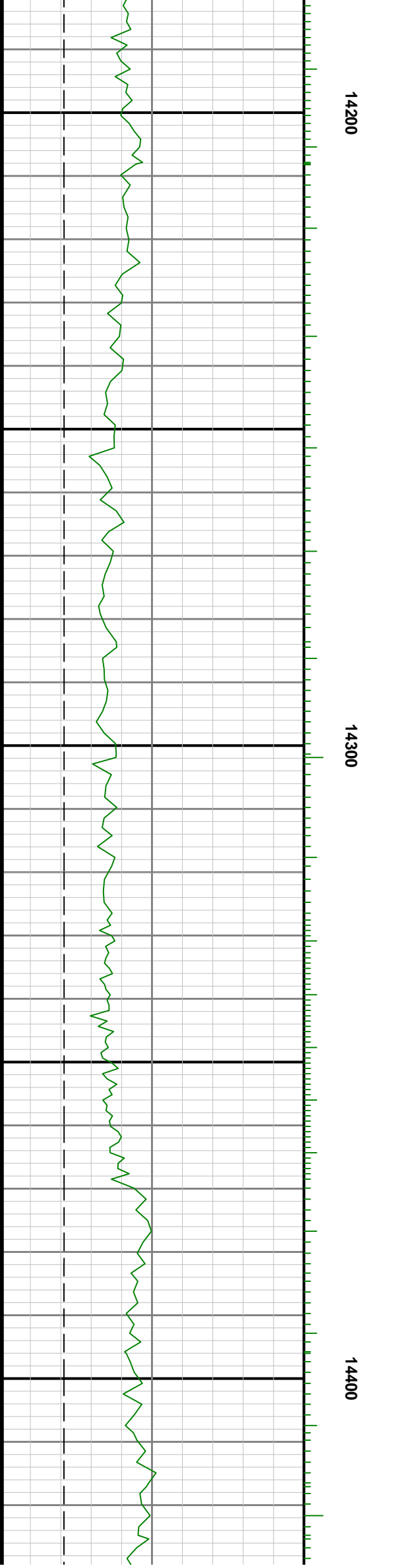
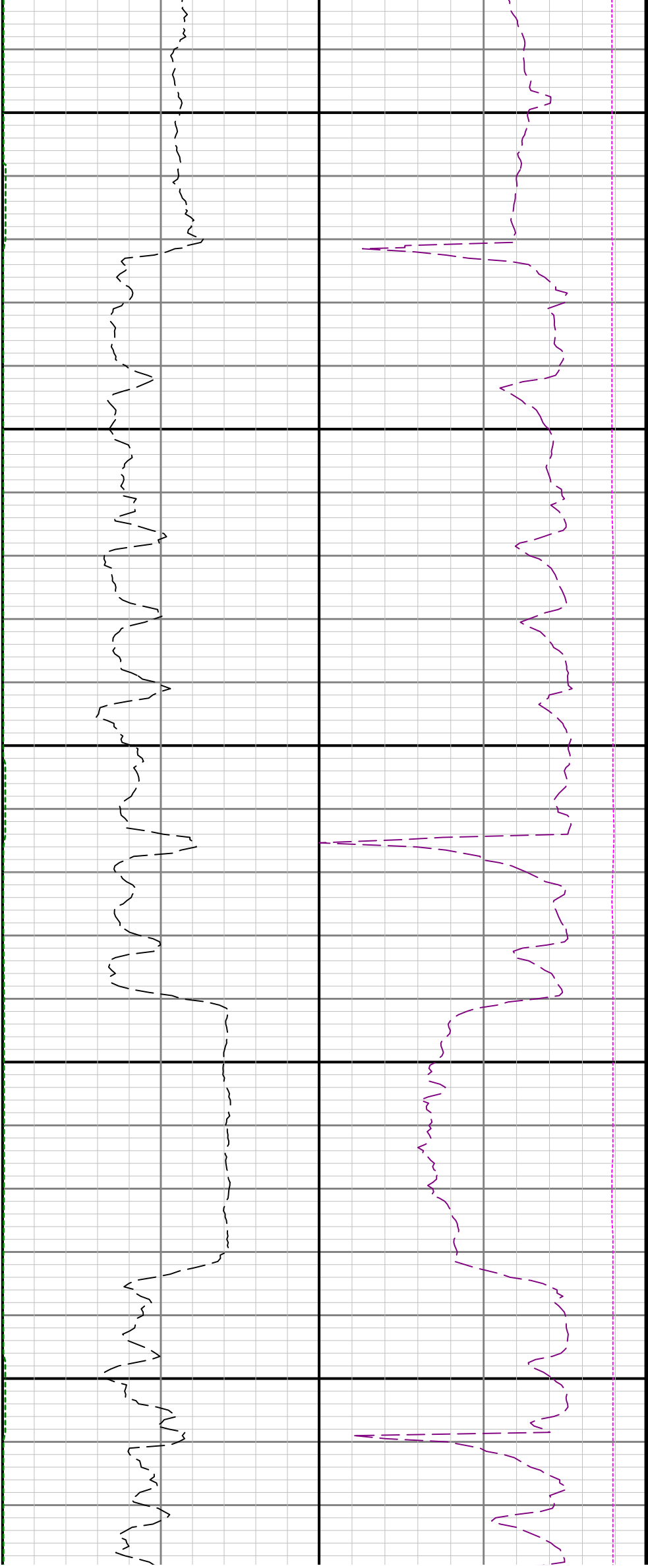

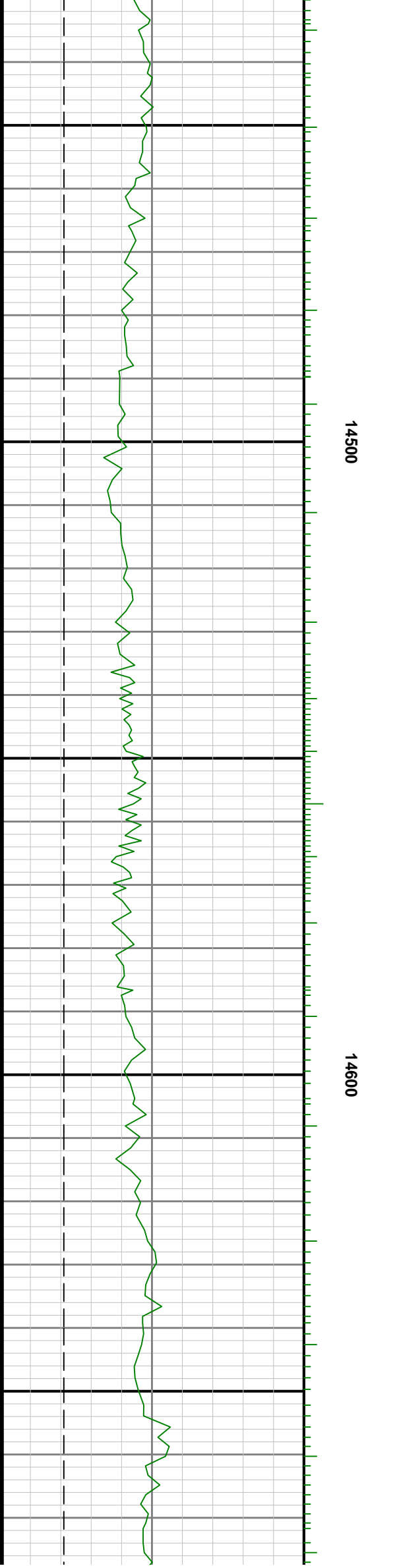

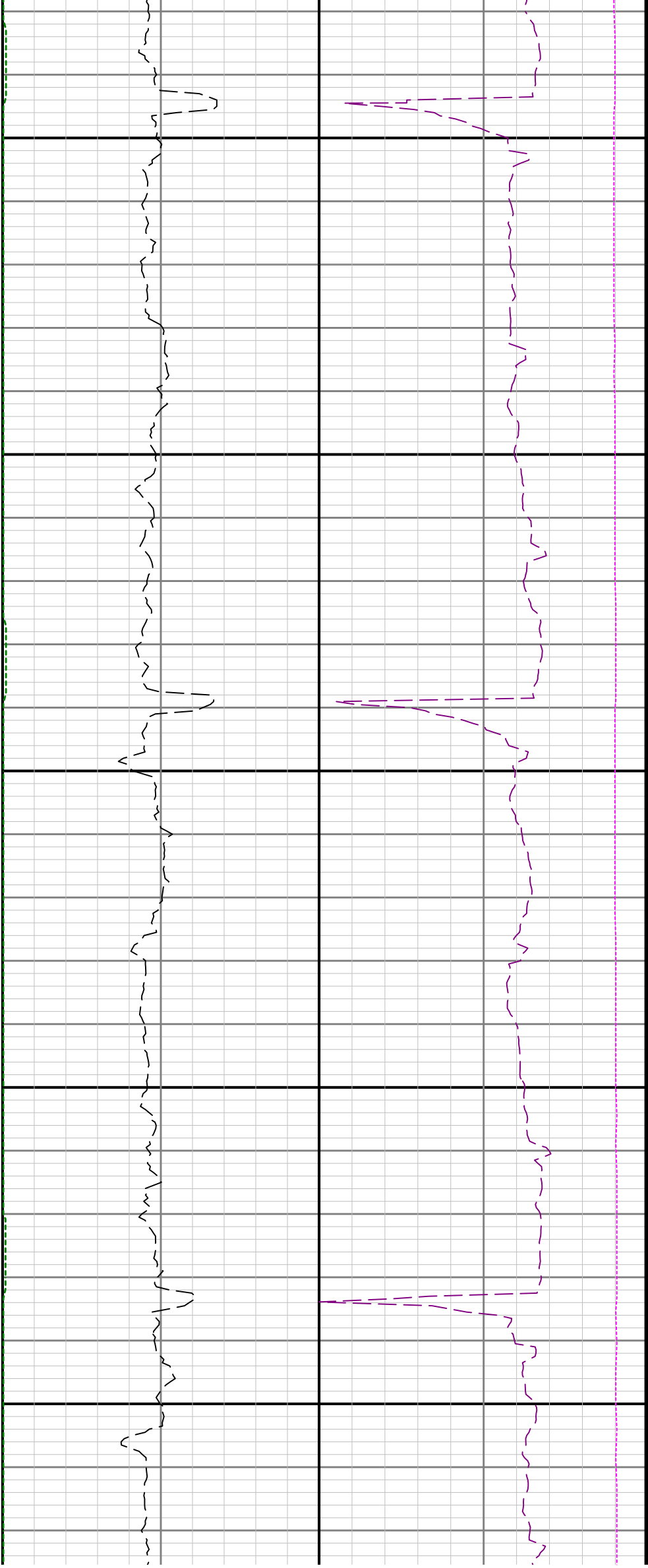

14700

14800

14900

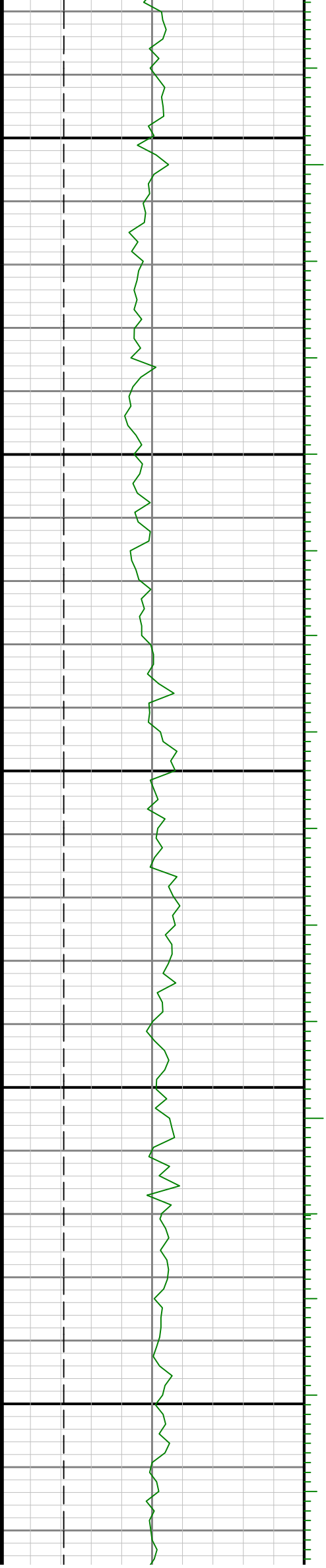

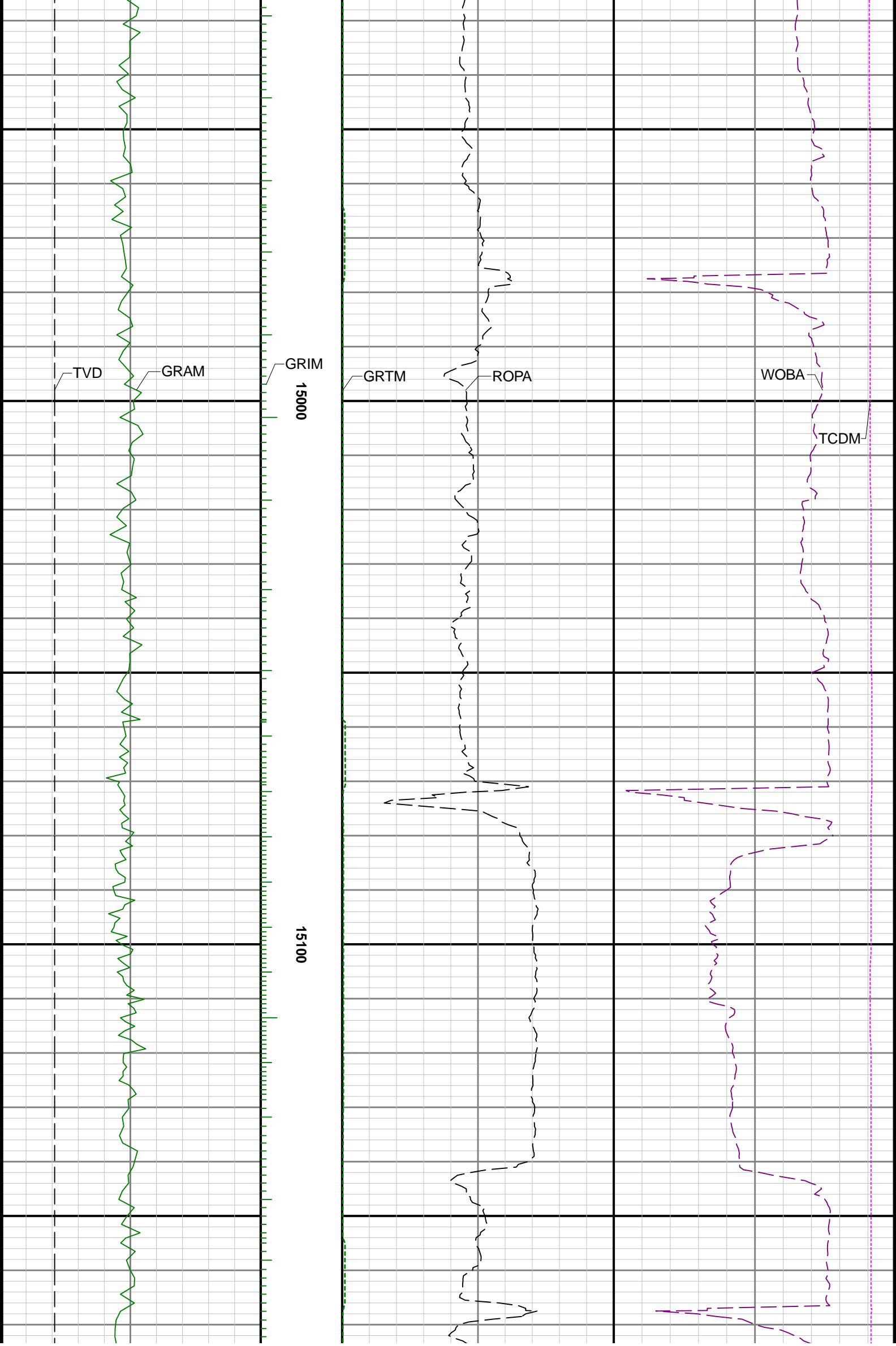

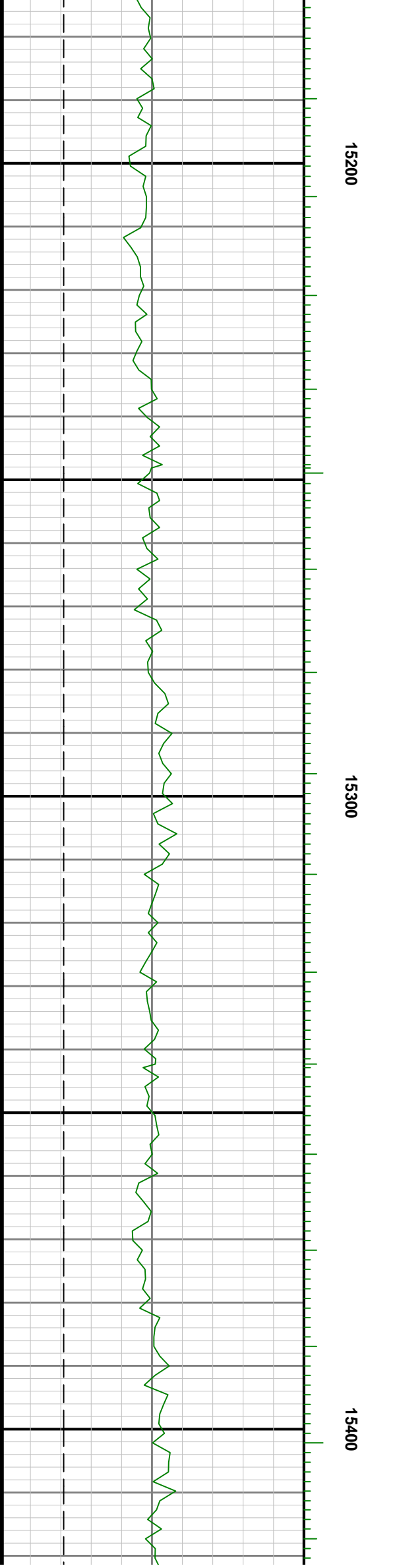
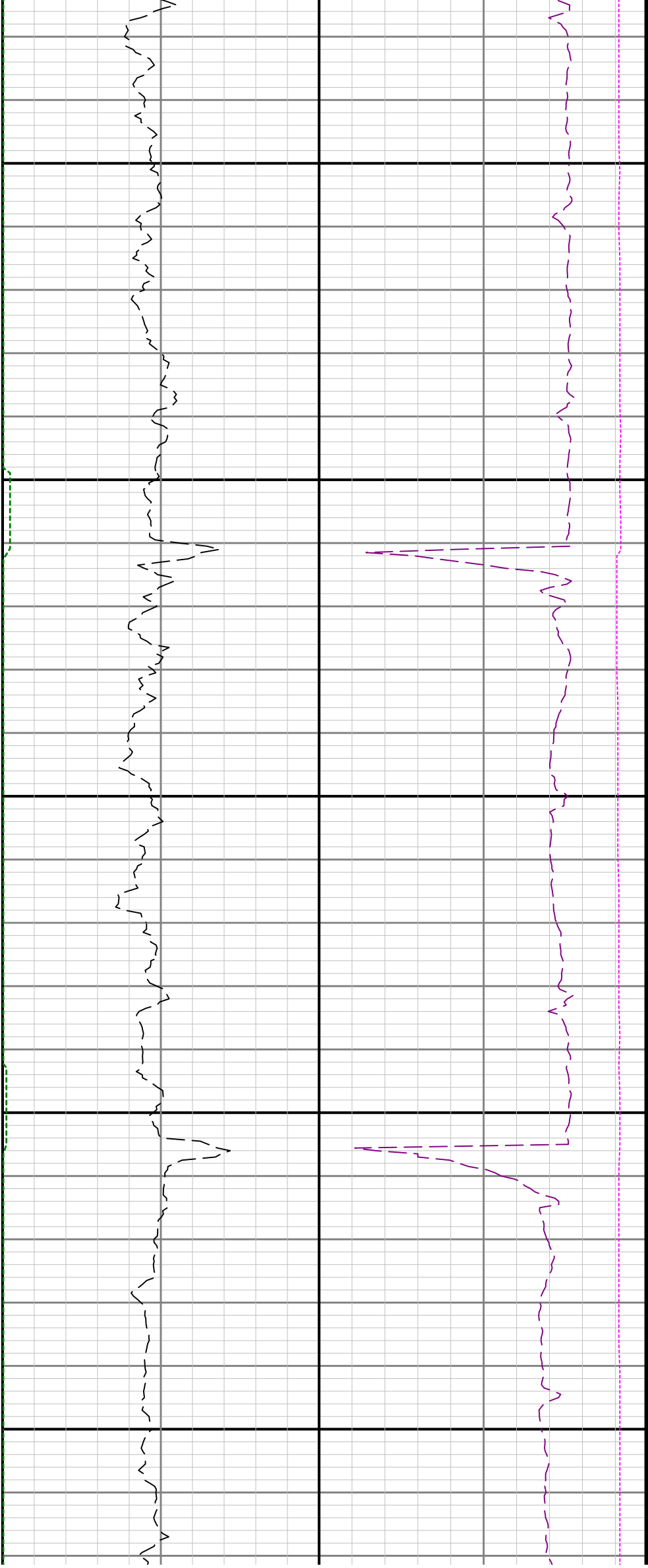



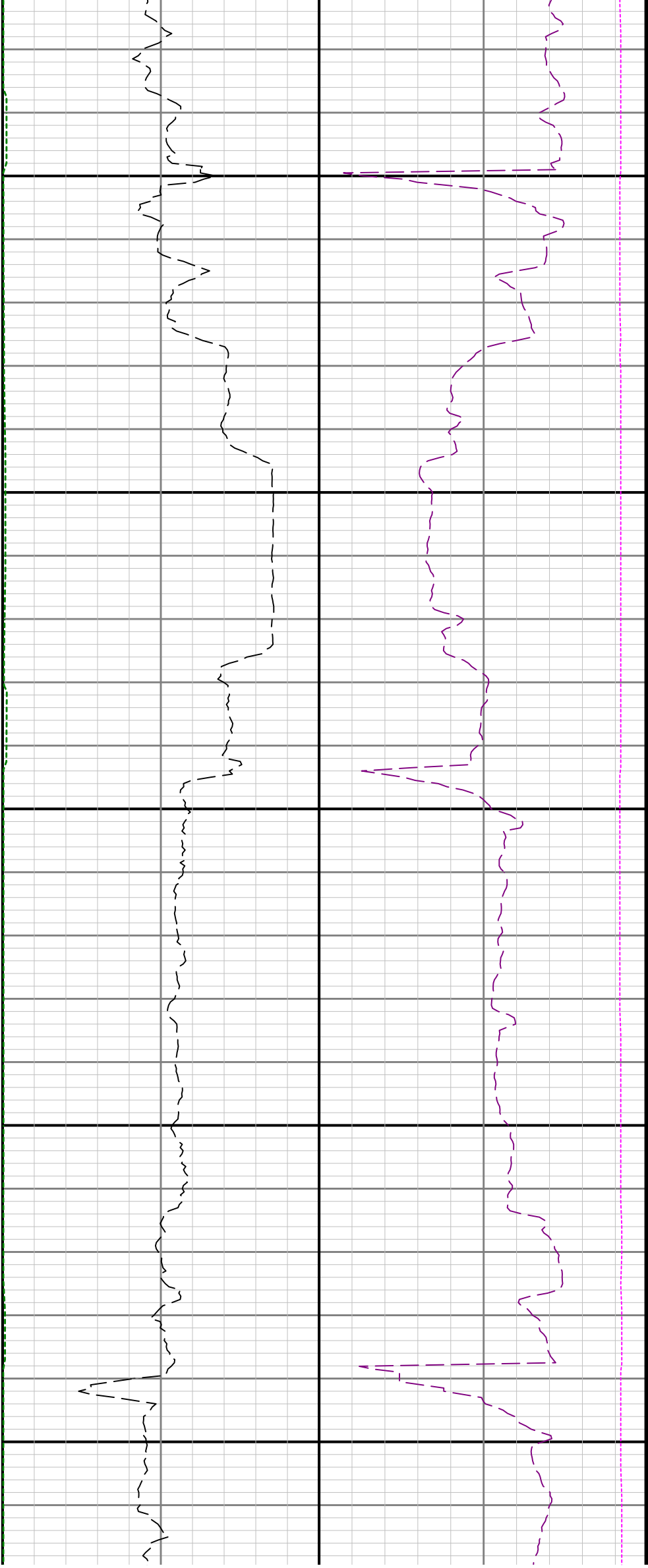

15500

15600

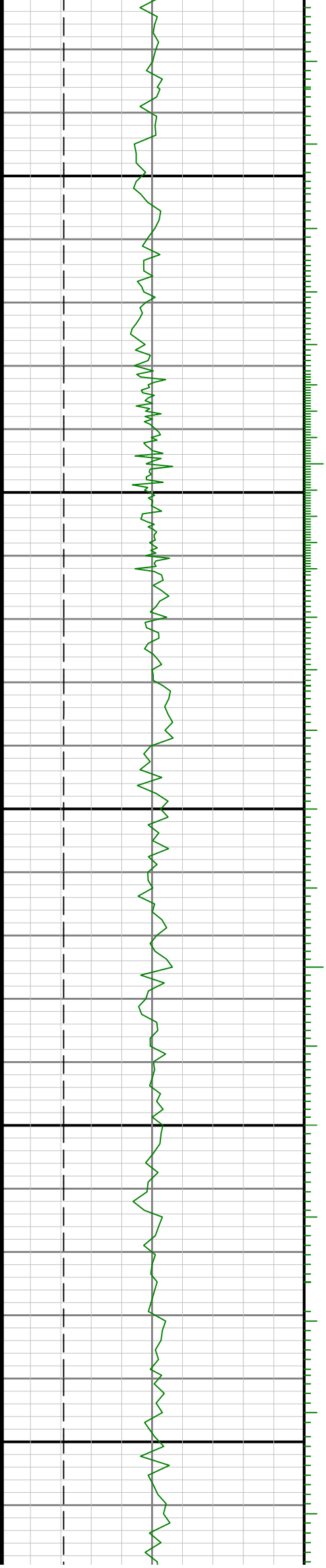

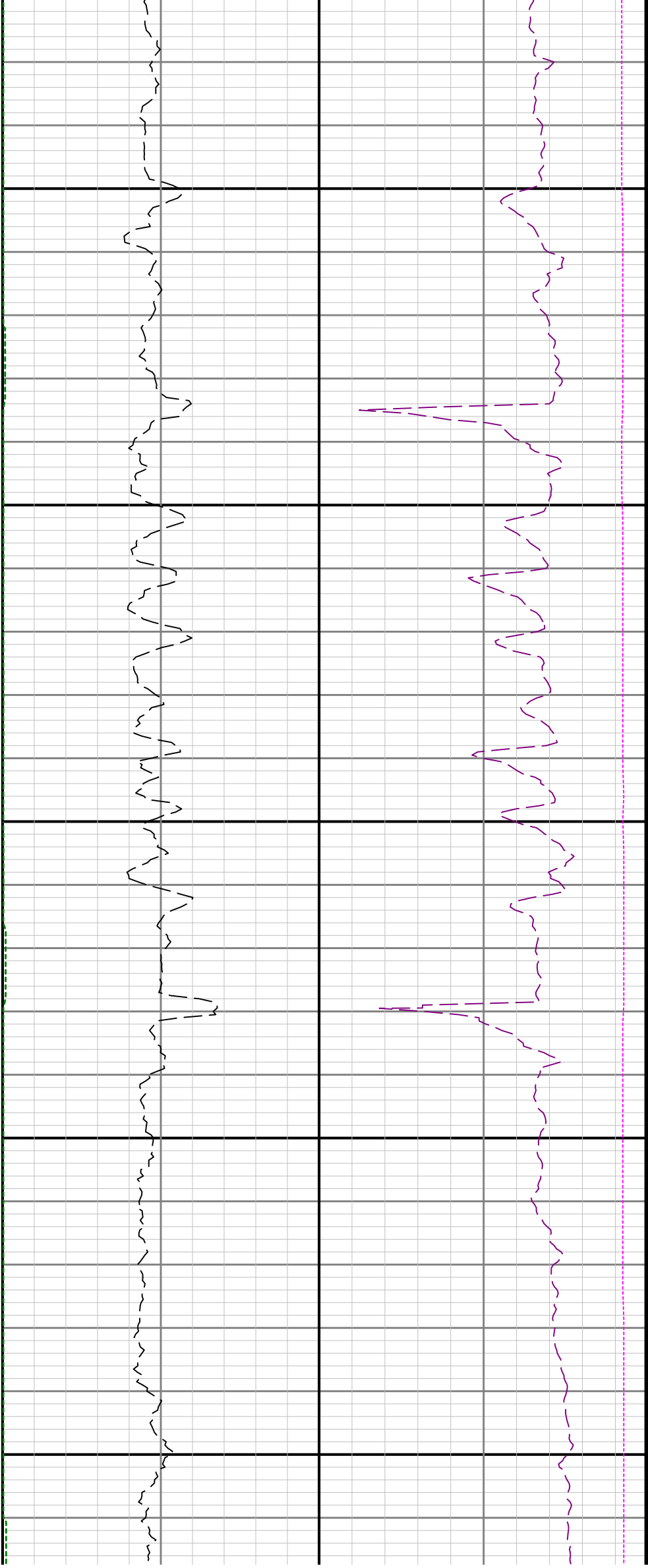

15700

15800

15900



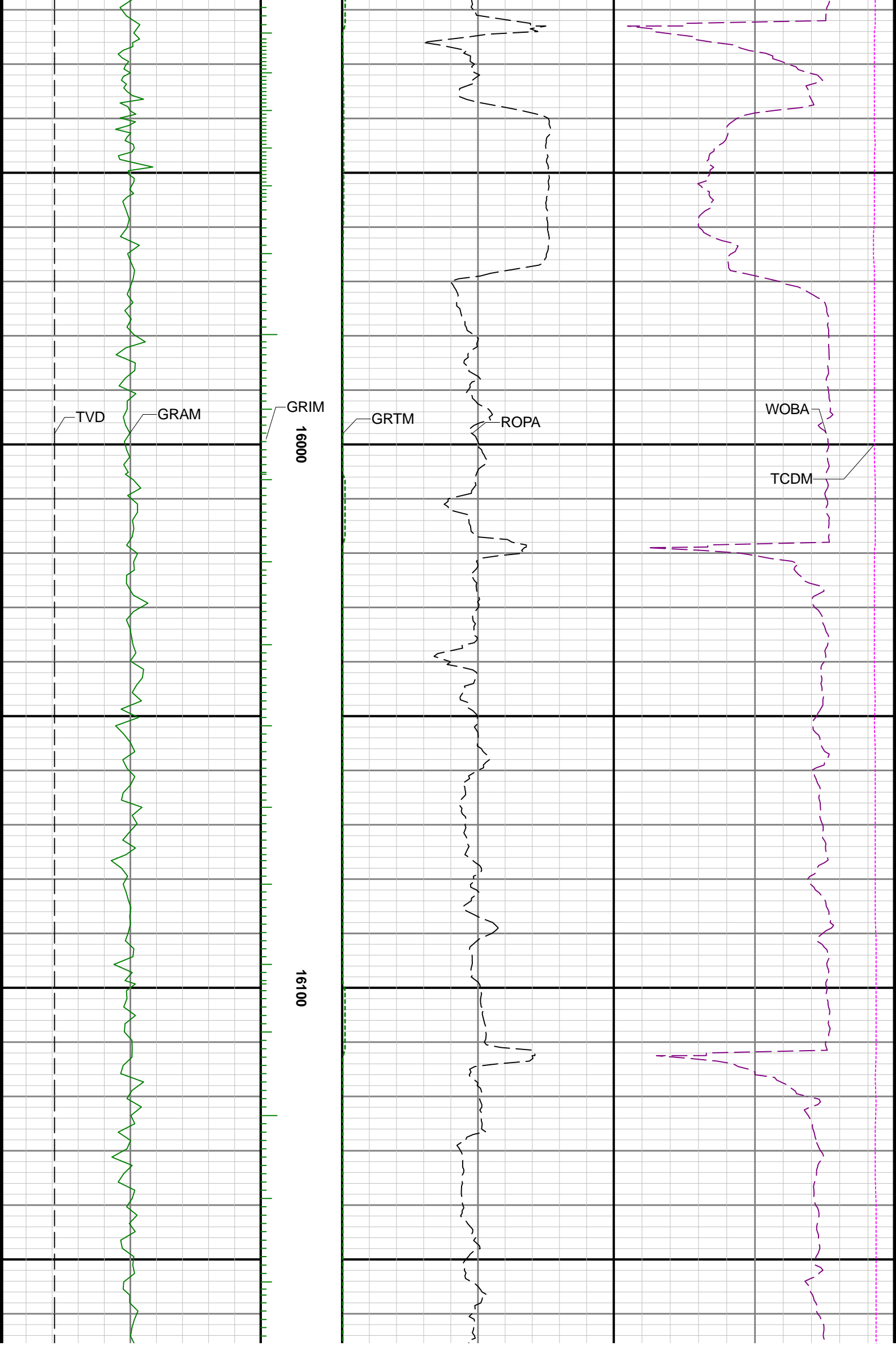

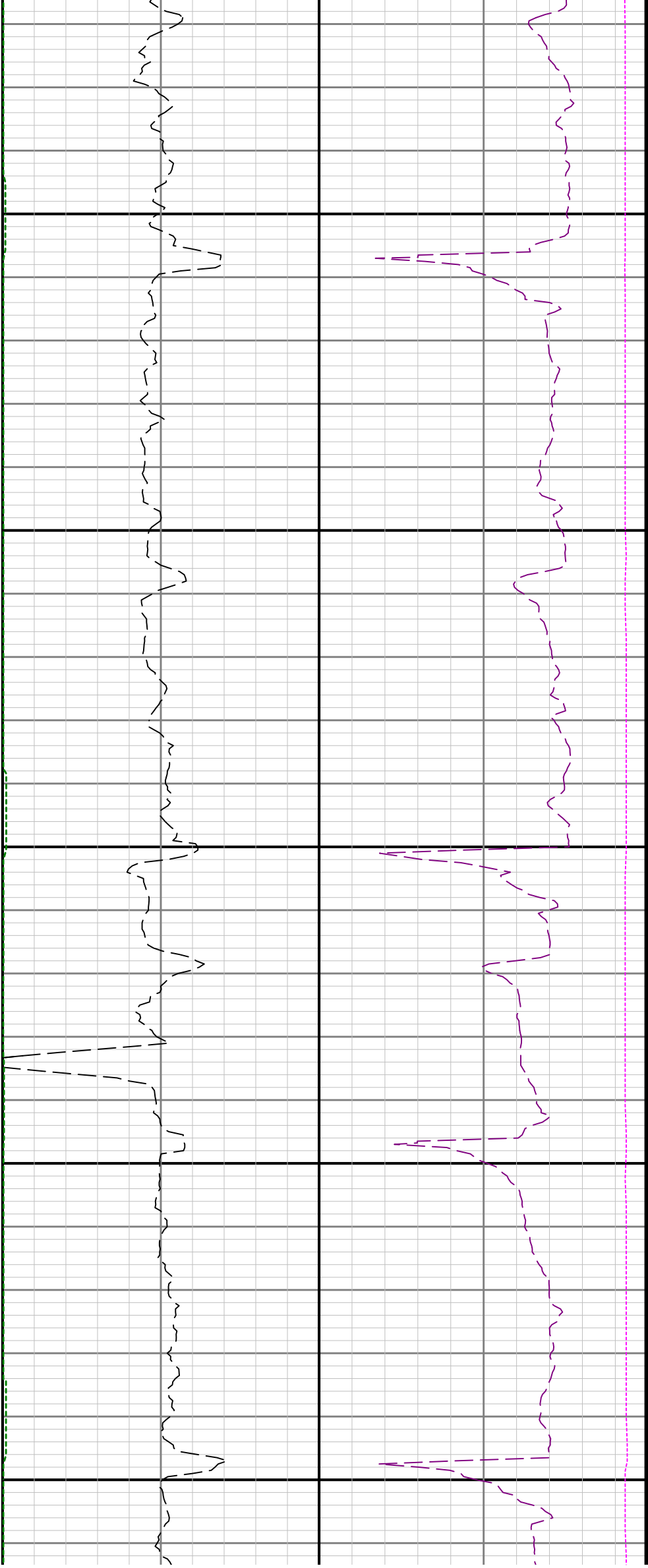

16200

16300

16400

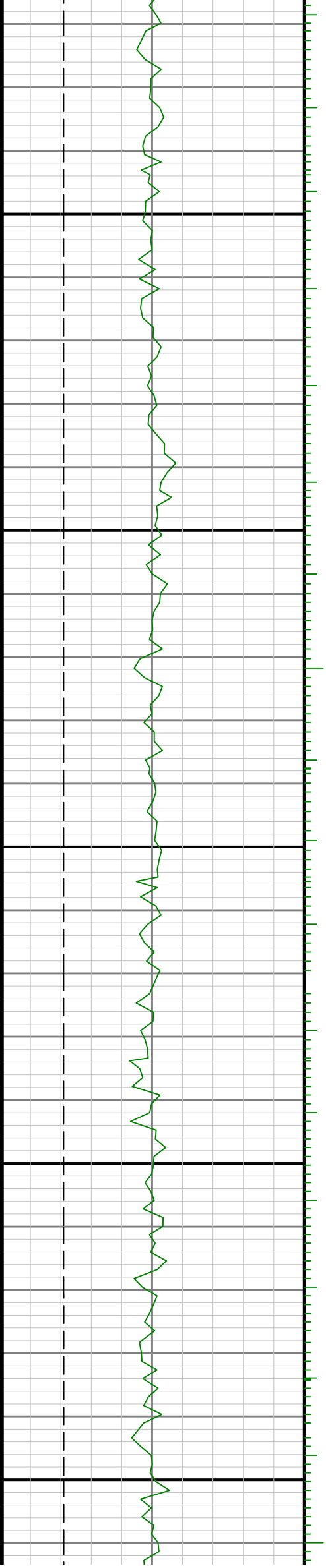

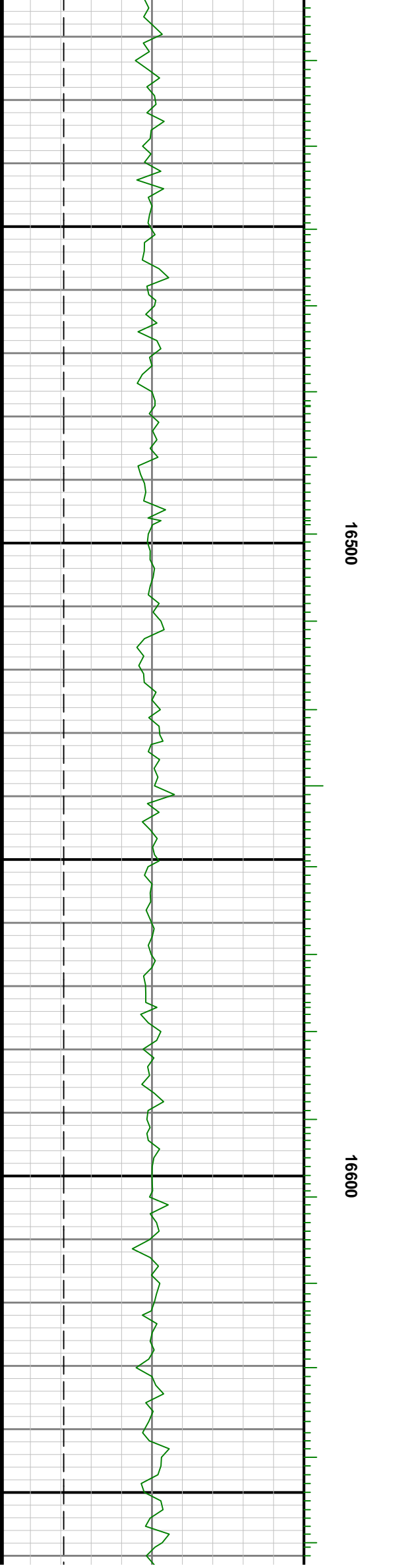
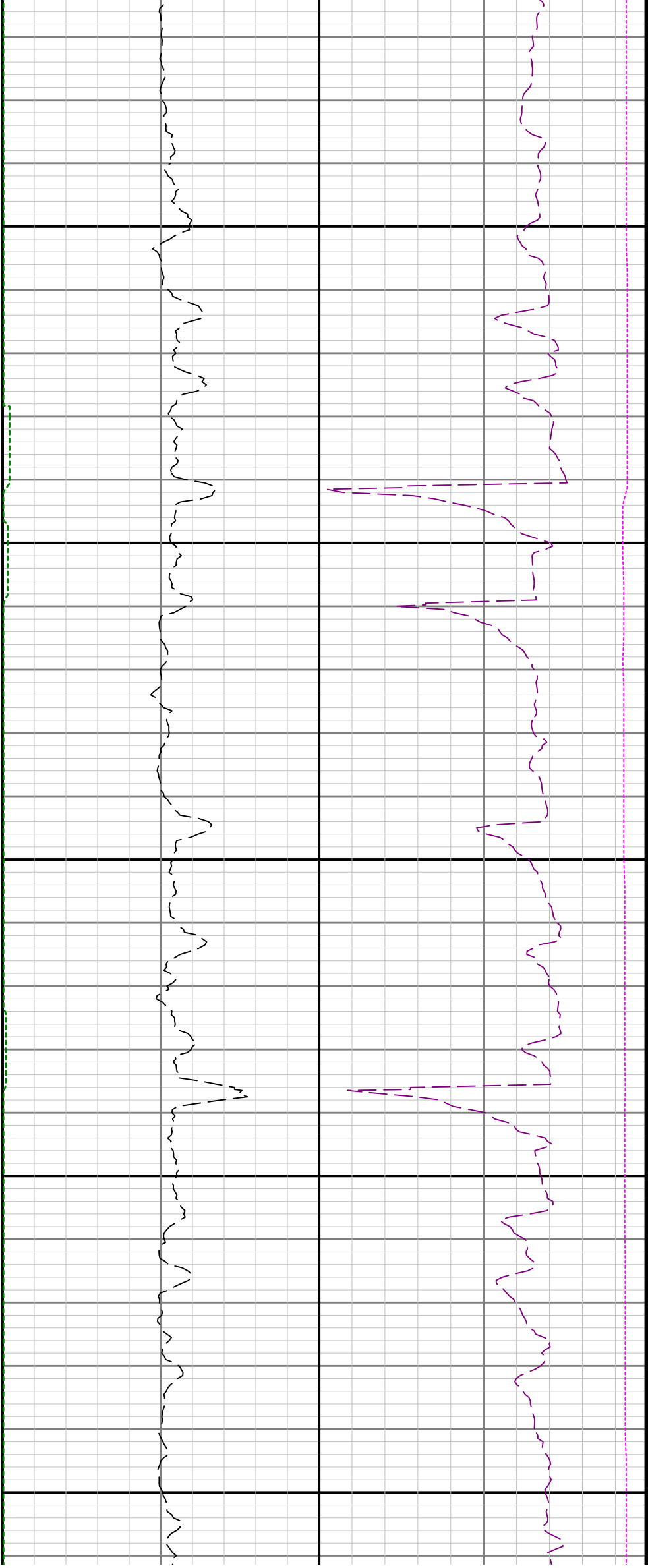

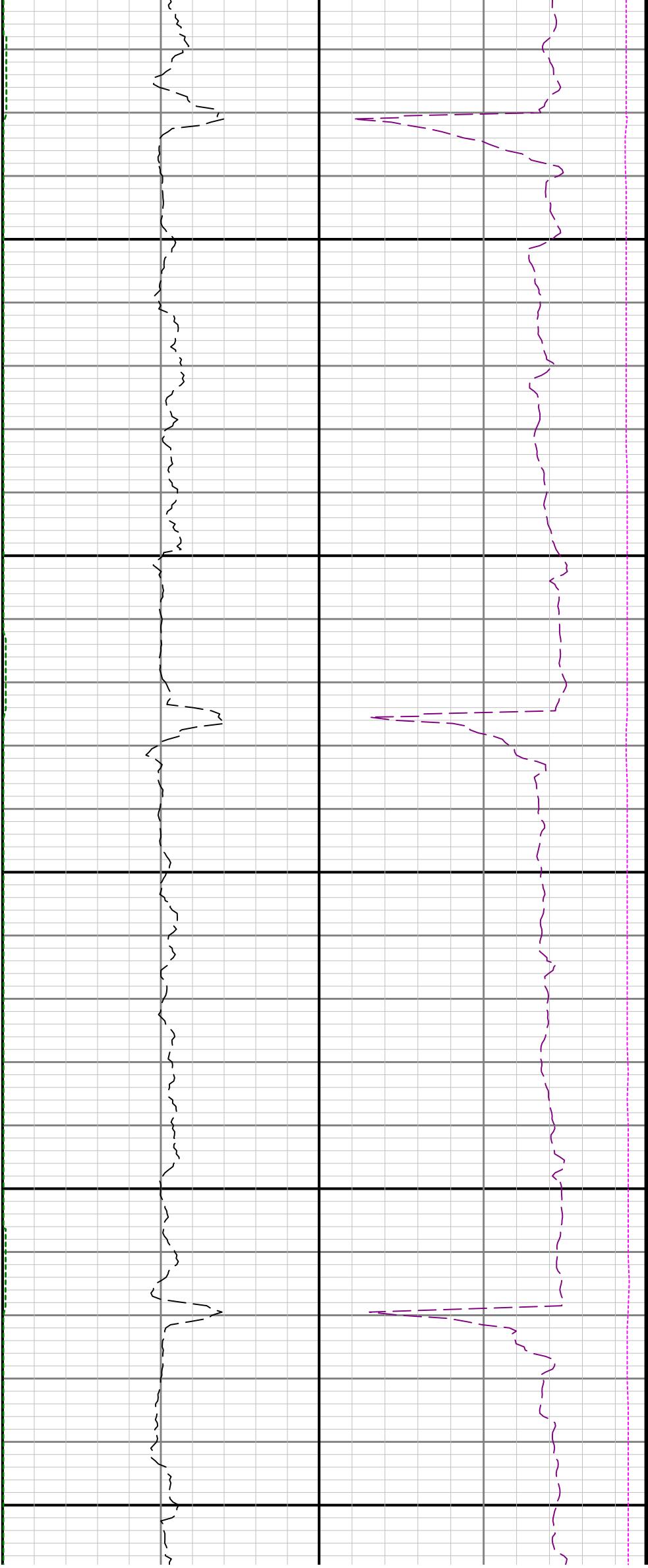

16700

16800

16900

