



Gamma Ray

LWD MEMORY LOG

Scale: 1:240

True Vertical Depth

Company: Noble Energy  
Well: Gutersen D09-765

Field: Wattenberg

County: Weld Country: United States

Driller's Depth State: Colorado

Status: Final Print Surface Location: 40° 15' 46.883" N 104° 33' 35.744" W Directional Other Services:

API No: 05-123-48948-00 Longitude: 104° 33' 35.744" W

Job ID: 110661664 SEC: 33 TWN: 4N RGE: 64W

Permanent Datum (P.D.): Mean Sea Level Elevation: 0.00 ft Elev. KB: N/A

Log Measured From: Rig Floor Above P.D.: 4755.00 ft Elev. DF: 4755.00 ft Elev. GL: 4725.00 ft

Dates Interval Magnetic Field Reference

From: 2020-12-05 Drilled (ft) Logged (ft) Azi Reference North: Grid Dip Angle: (deg) 66.61  
To: 2020-12-07 Top: 1936.00 Bottom: 1936.00 Total Magnetic Field Strength: (nT) 51871  
Spud: 2020-11-26 Bottom: 17363.00 Bottom: 17350.00 Mag to Reference North Correction: (deg) 7.33

Borehole Record

Casing Record

Hole Size (in)	From (ft)	To (ft)	Size (in)	Weight (lb/ft)	From (ft)	To (ft)
13.500	30.00	1936.00	9.625	36.00	30.00	1926.00
8.500	1936.00	17363.00				

Mud Record

Deviation Record

Type	From (ft)	To (ft)	Hole Size (in)	Interval (ft)	Inc   Az (Start)	Inc   Az (End)
Oil Based Mud	1936.00	17363.00	8.500	15427.00	2.34   227.79	89.84   181.03

Acquisition System Software Version

Other

Cadence Plot Studio	RT 5.7 5.7.8906.1	Rig: H&P 517 Contractor: Helmerich & Payne Drilling Co District: RMA	Unit: D&E
---------------------	-------------------	--	-----------

(C) 2020 Baker Hughes Company - All rights reserved. Baker Hughes and its affiliates provides this information on an "as is" basis for general information purposes and believes it to be accurate as of the date of publication. Baker Hughes does not make any representation as to the accuracy or completeness of the information and makes no warranties of any kind, specific, implied or oral, to the fullest extent permissible by law, including those of merchantability and fitness for a particular purpose or use. Baker Hughes hereby disclaims any and all liability for any direct, indirect, consequential or special damages, claims for lost profits, or third party claims arising from the use of the information, whether a claim is asserted in contract, tort, or otherwise. The Baker Hughes logo is a trademark of Baker Hughes Company.

Log Run Summary

Run No	Bit Run No.	Bit Size (in)	Bit Type	Bit Gauge Length (in)	Assembly Type	Logged Interval		Bit Depth Interval		Date / Time		Circ. Hours (h)
						Top (ft)	Bottom (ft)	From (ft)	To (ft)	Start Logging	End Logging	
1	1	8.500	PDC	3.00	AutoTrak Curve	1936.00	17350.00	1936.00	17363.00	2020-12-05 21:52	2020-12-07 20:43	44.81

Crew

Name	Arrive Wellsite	Depart Wellsite	Name	Arrive Wellsite	Depart Wellsite	Name	Arrive Wellsite	Depart Wellsite
------	-----------------	-----------------	------	-----------------	-----------------	------	-----------------	-----------------



Tien Bui	2020-12-05	2020-12-08									
----------	------------	------------	--	--	--	--	--	--	--	--	--

Mud Properties Record

Date / Time	Run No.	Depth (ft)	Mud Type	Density (ppg)	Viscosity (cP)	pH	Fluid Loss (cm3)	Oil / Water	Source	Total Chlorides (ppm)	K+ (%)
2020-12-05 07:42	1	1936.00	Oil Based Mud	9.3	10	N/A	20.0	79.5/20.5	Active Pit	27000	0.00
2020-12-08 07:45	1	10584.00	Oil Based Mud	9.7	14	N/A	17.4	77.3/22.7	Active Pit	26000	0.00

Equipment and Service Data

Run No.	Tool	Serial Number	Measurement	Sensor Offset (ft)	Bit Offset (ft)	Max O.D. (in)	Min I.D. (in)
1	AutoTrak Curve Steering Unit	14367829	Near Bit Inclination	5.93	6.80	7.000	4.330
1	AutoTrak Curve Steering Unit	14367829	Near Bit VSS	5.93	6.80	7.000	4.330
1	AutoTrak Curve MWD	14371880	Gamma (single)	2.76	12.97	7.000	3.250
1	AutoTrak Curve MWD	14371880	Directional (mag)	12.27	22.48	7.000	3.250

Service and Tool Mnemonics

Mnemonic	Name	Description
ATC SU	AutoTrak Curve SU	Auto Trak Curve Steering Unit
ATC MWD	AutoTrak Curve MWD	Auto Trak Curve MWD
ATC LCPM	AutoTrak Curve LCPM	Auto Trak Curve LCPM

Comments

1	Depth measurements were obtained from a depth control system not supplied or operated by Baker Hughes. Due to lack of control by Baker Hughes logging engineers, depth calibrations and measurements could not be independently verified.
2	Baker Hughes LWD Run 1 utilized 6 ¾ inch NaviGamma service (Gamma Ray and Directional) behind a 8 1/2 inch bit and rotary steerable assembly from 1936 to 17363 feet MD (1936 to 6808 feet TVD).
3	The Gamma Ray Apparent (GRAM) data is presented 0 to 300 API, per the customer's request.
4	Several gaps appear in the log due to drilling ahead before the assembly had time to properly power on.

Remarks

Number	Depth (ft)	Hole Section (in)	Run No.	Remark
--------	---------------	----------------------	---------	--------

Curve Mnemonics

Presented Curves	Description	Units
ROPA	Depth Averaged ROP 3 ft Average	ft/h
WOBA	Weight On Bit 1 ft Average	klb
GRAM	Gamma Ray - Apparent - Memory 0.5 ft Average	API
TCDM	Directional Real-Time Survey Temperature	degF

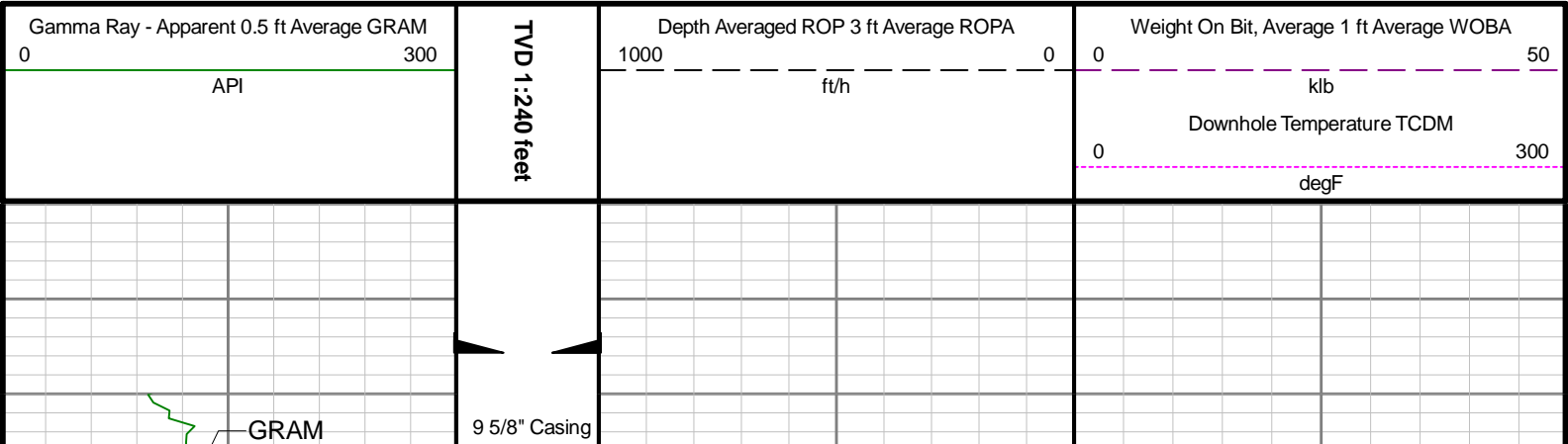



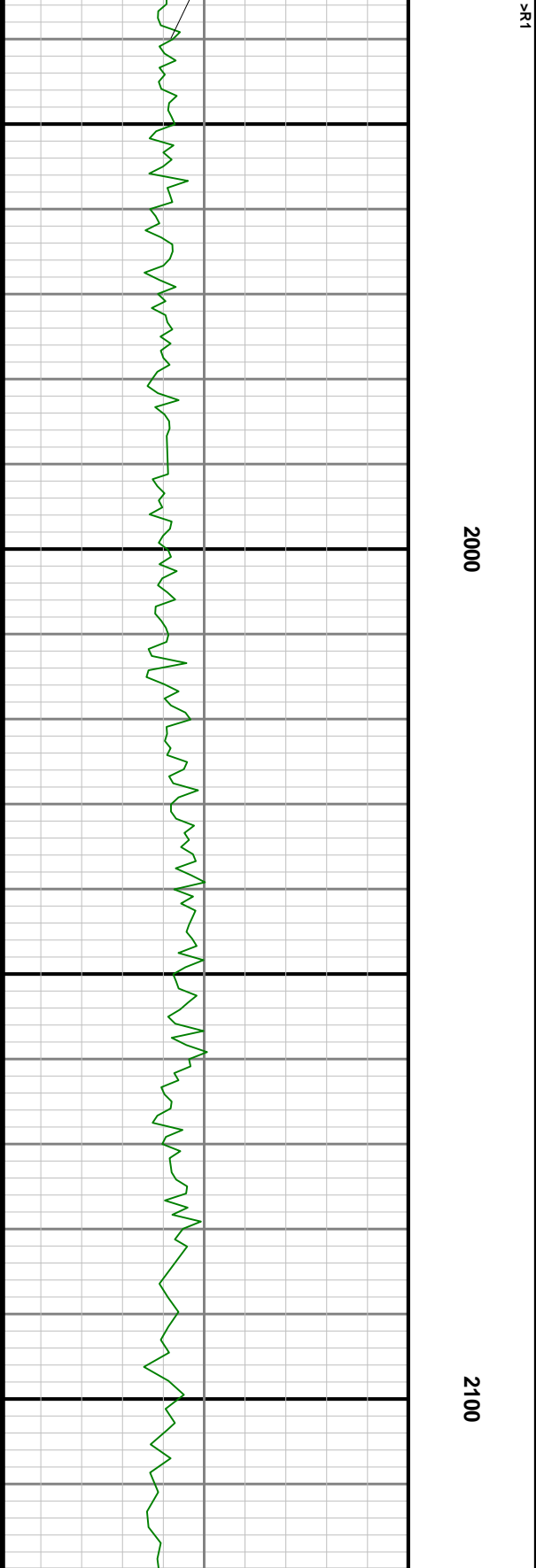
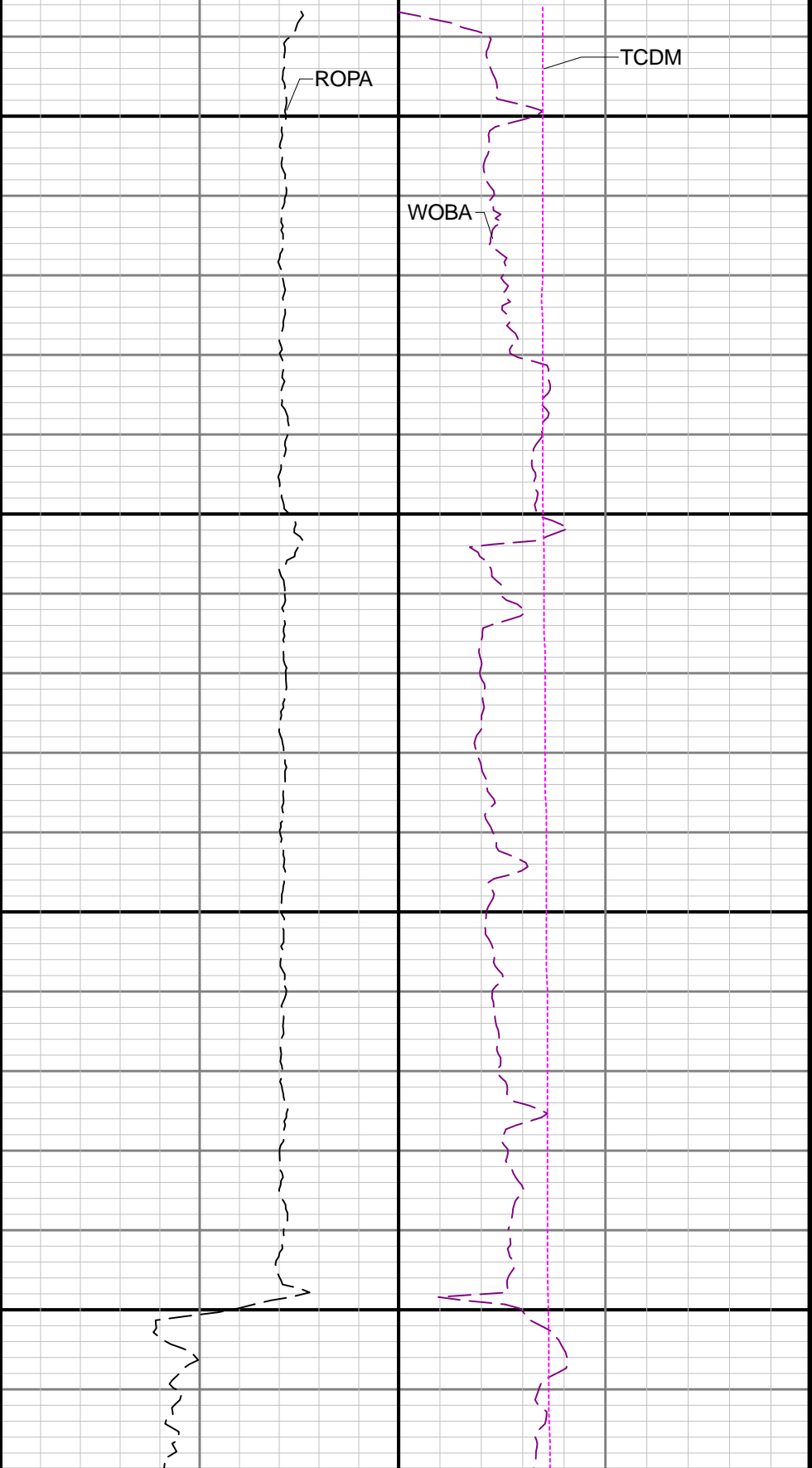





2200

2300

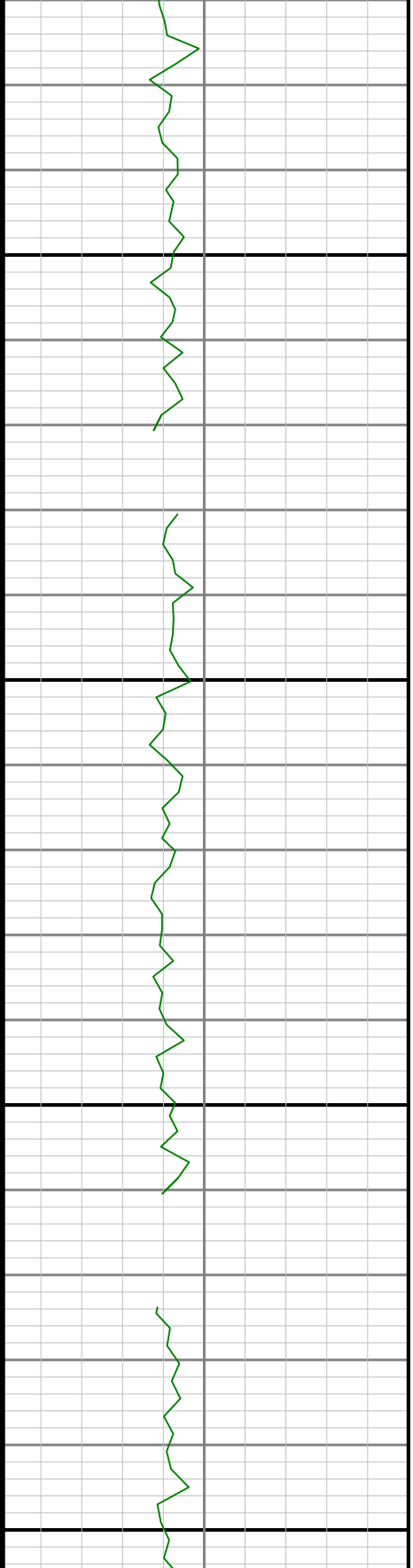



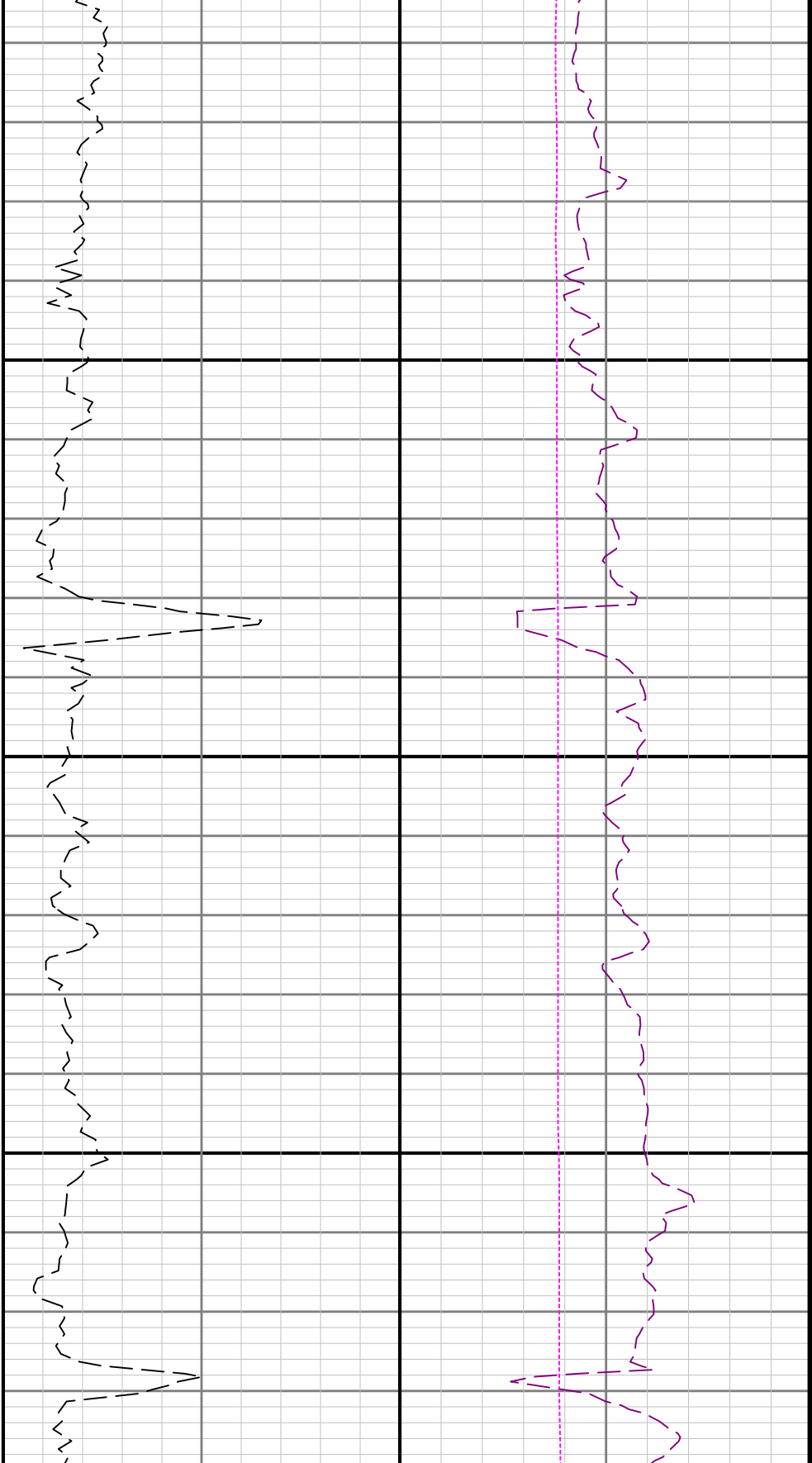

2400

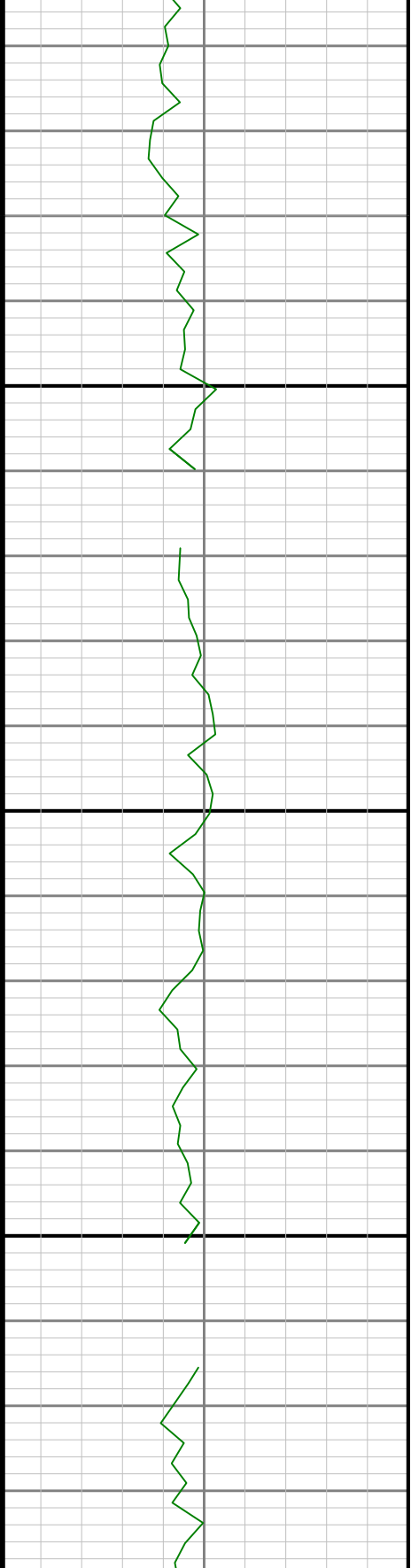



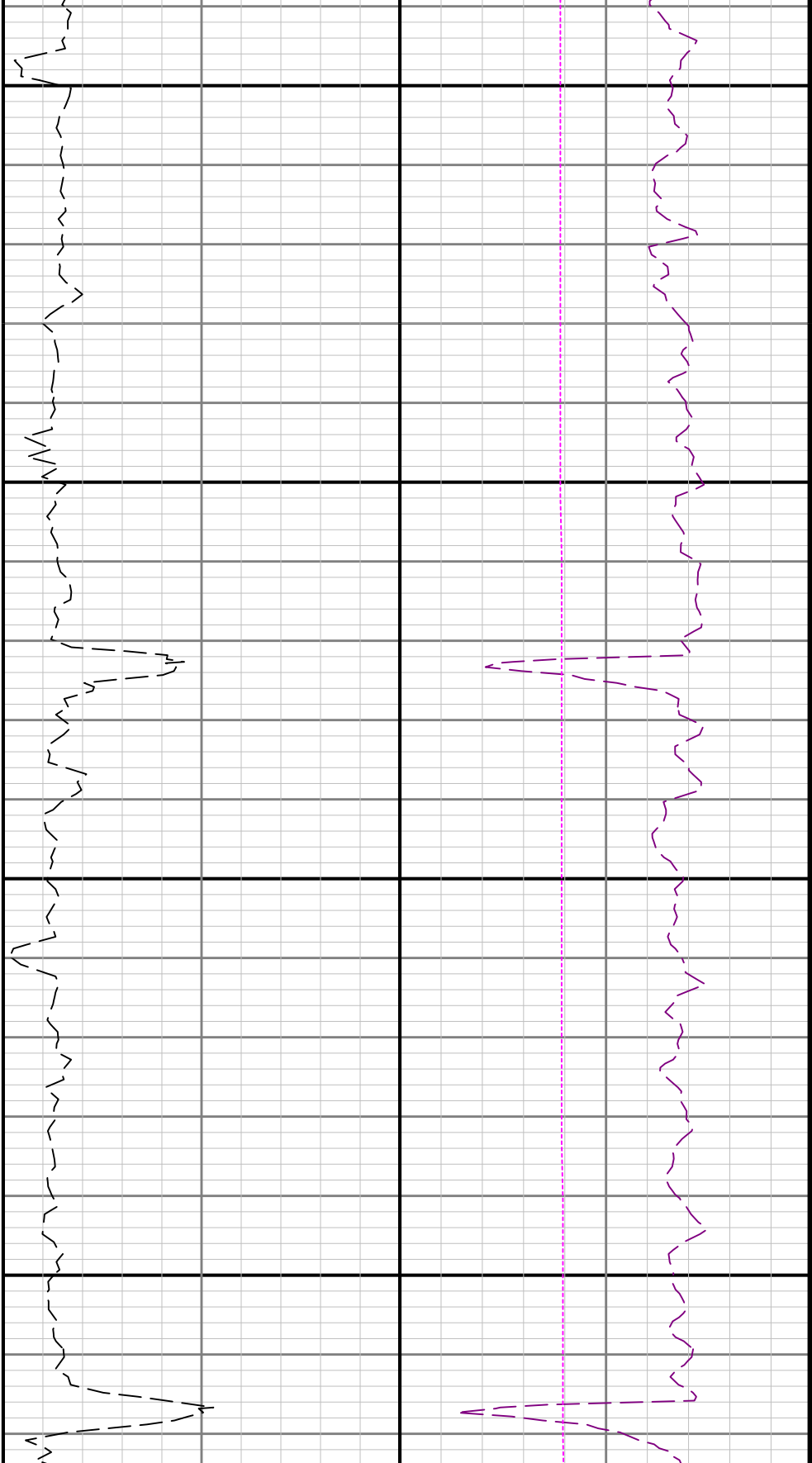

2500

2600

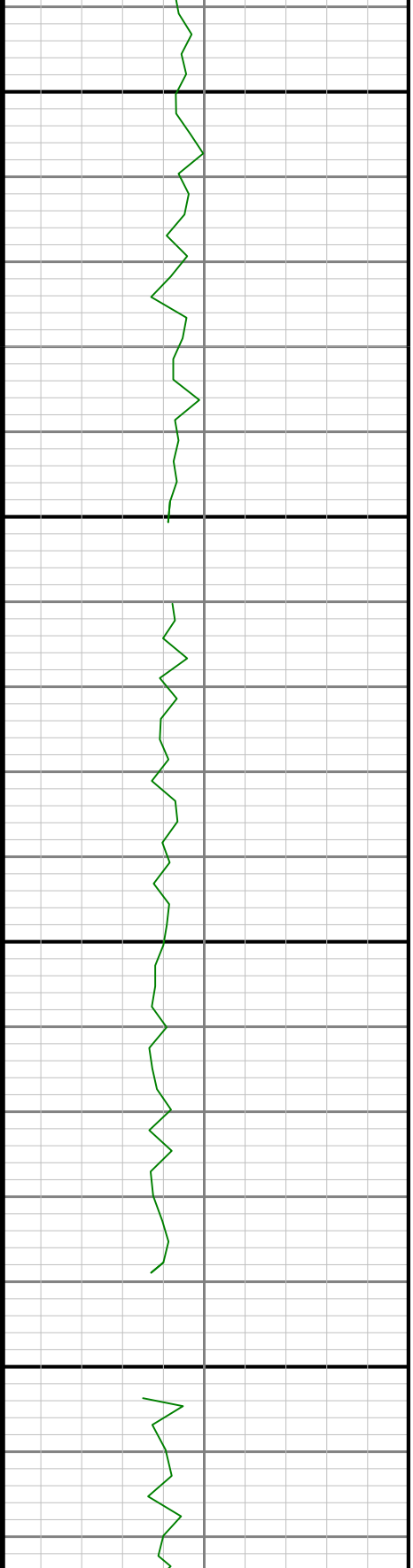



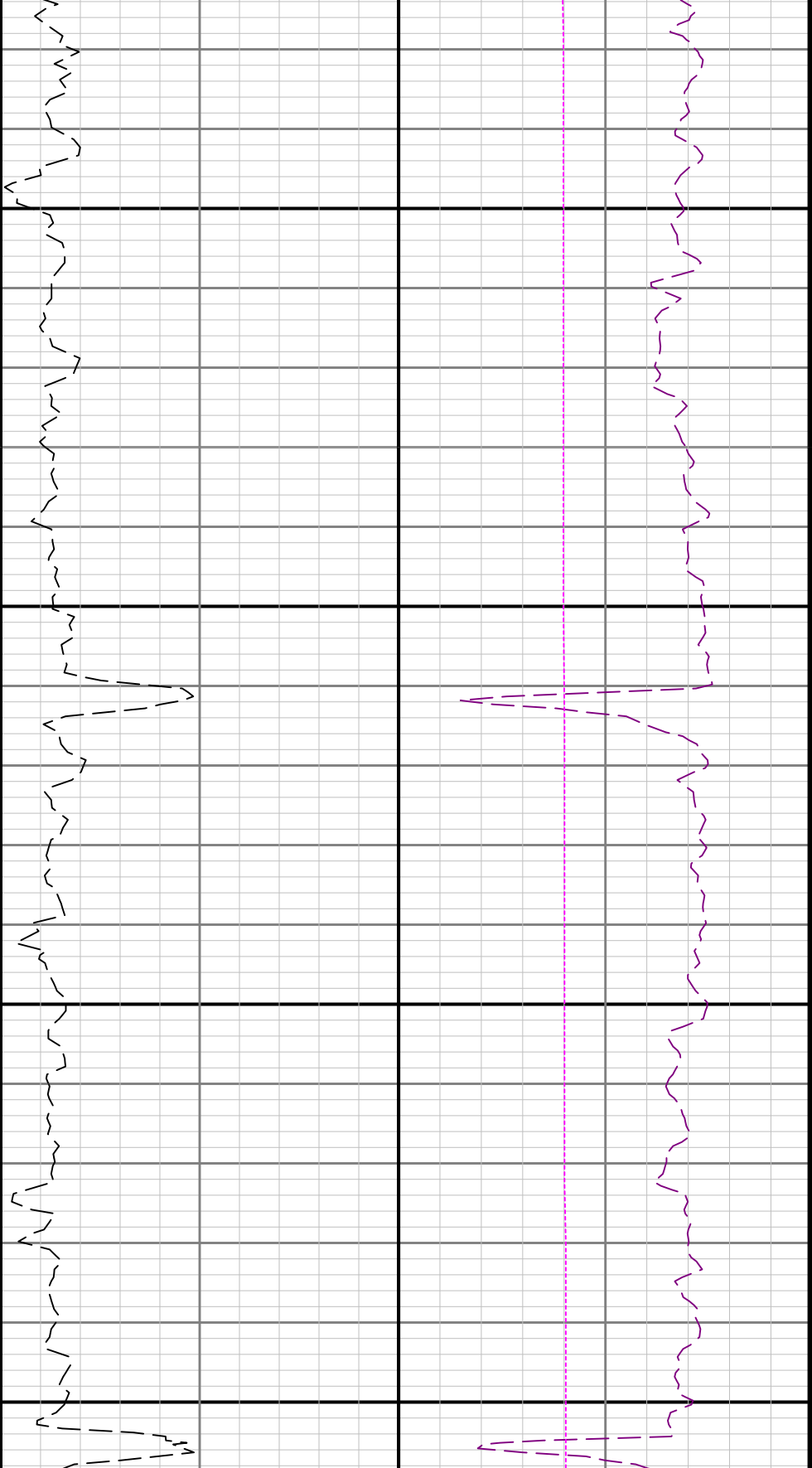

2700

2800

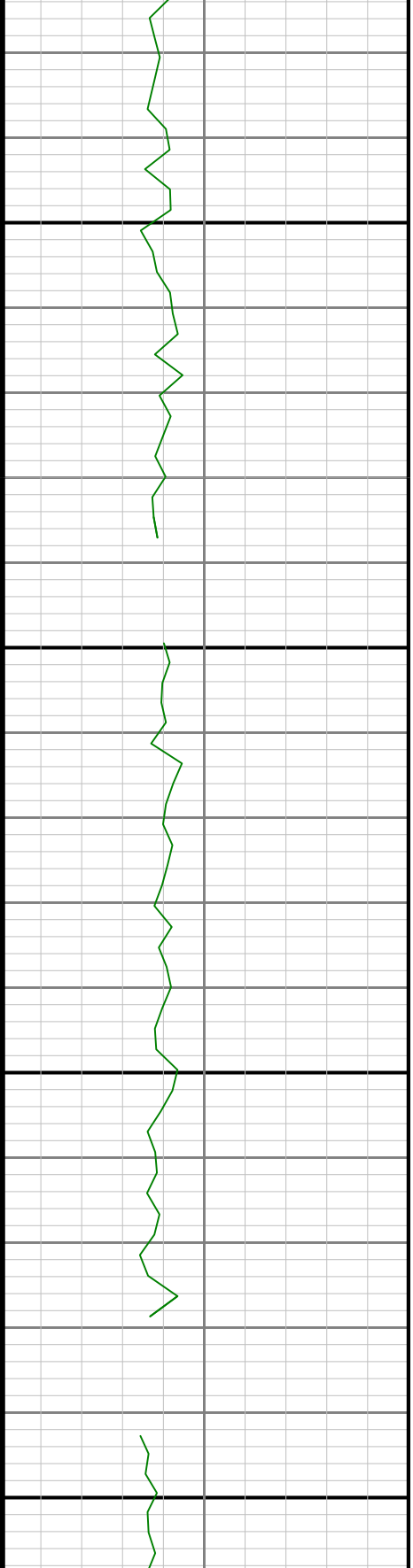



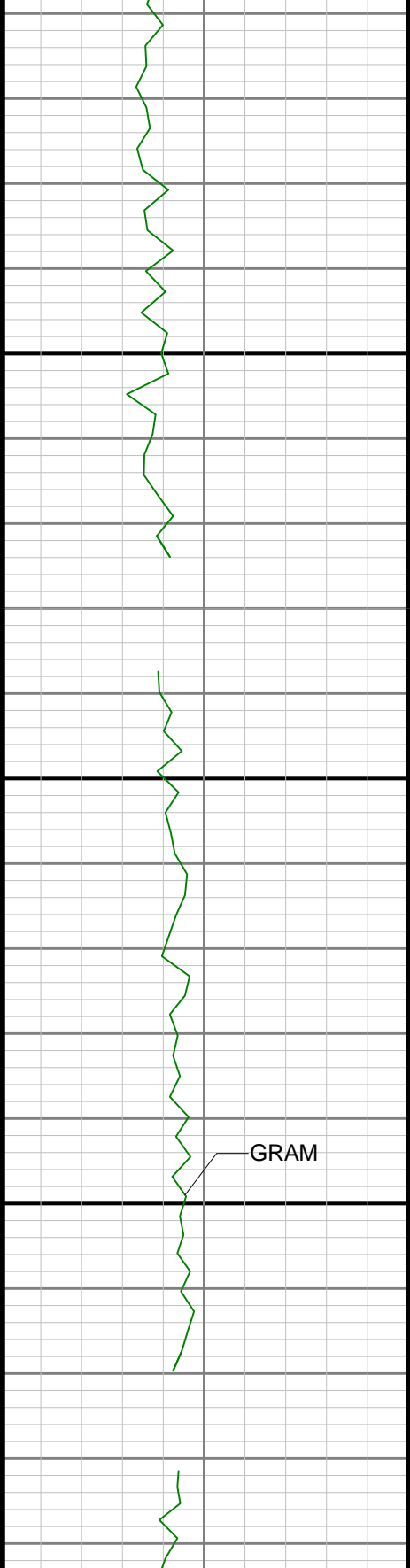

2900

3000

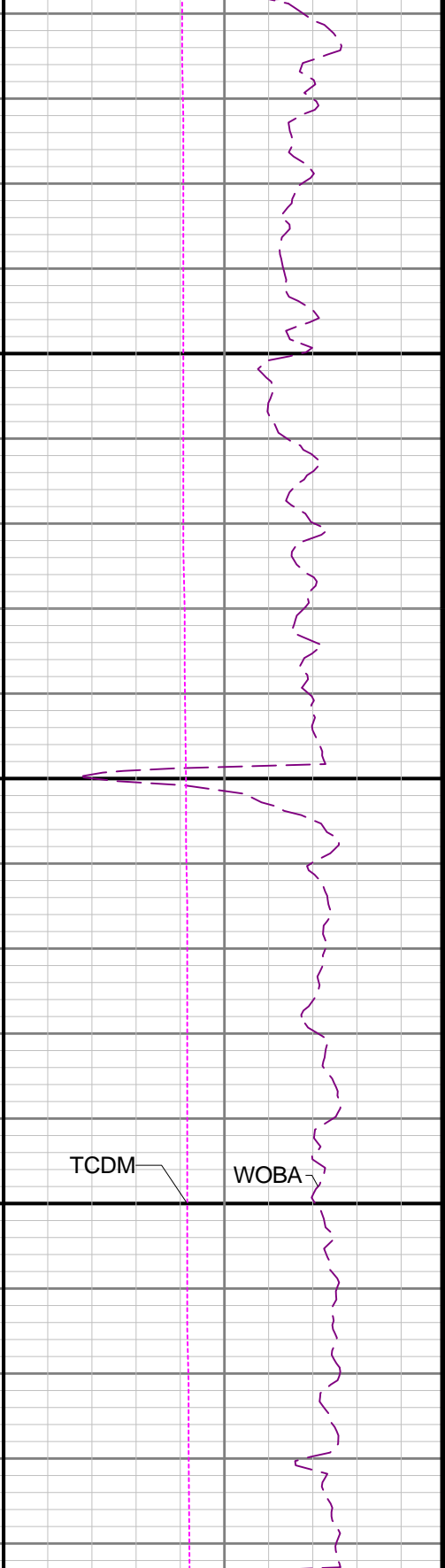
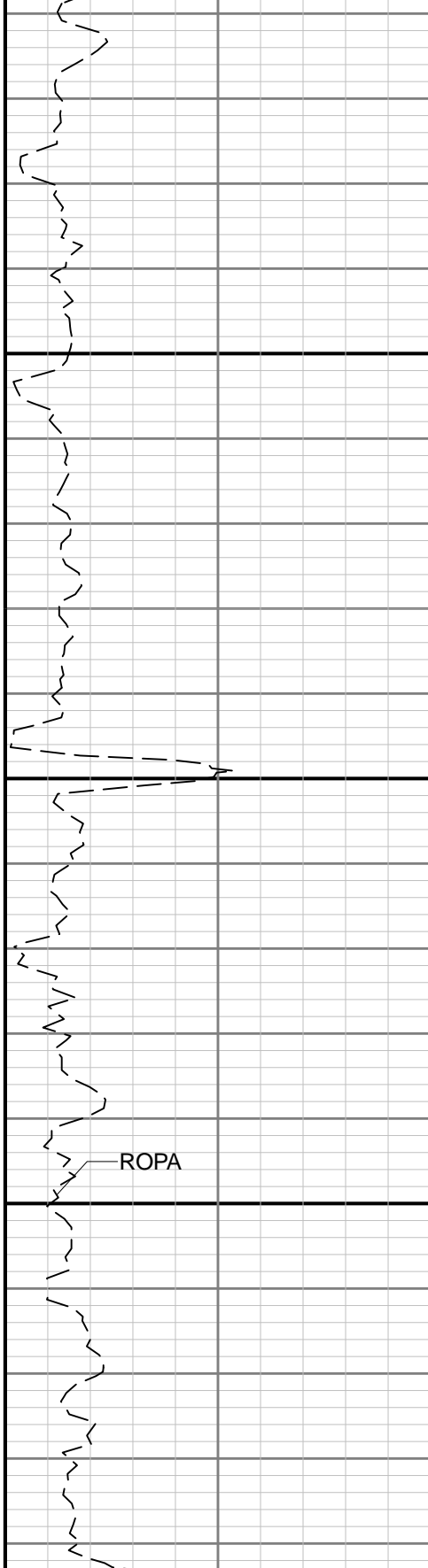



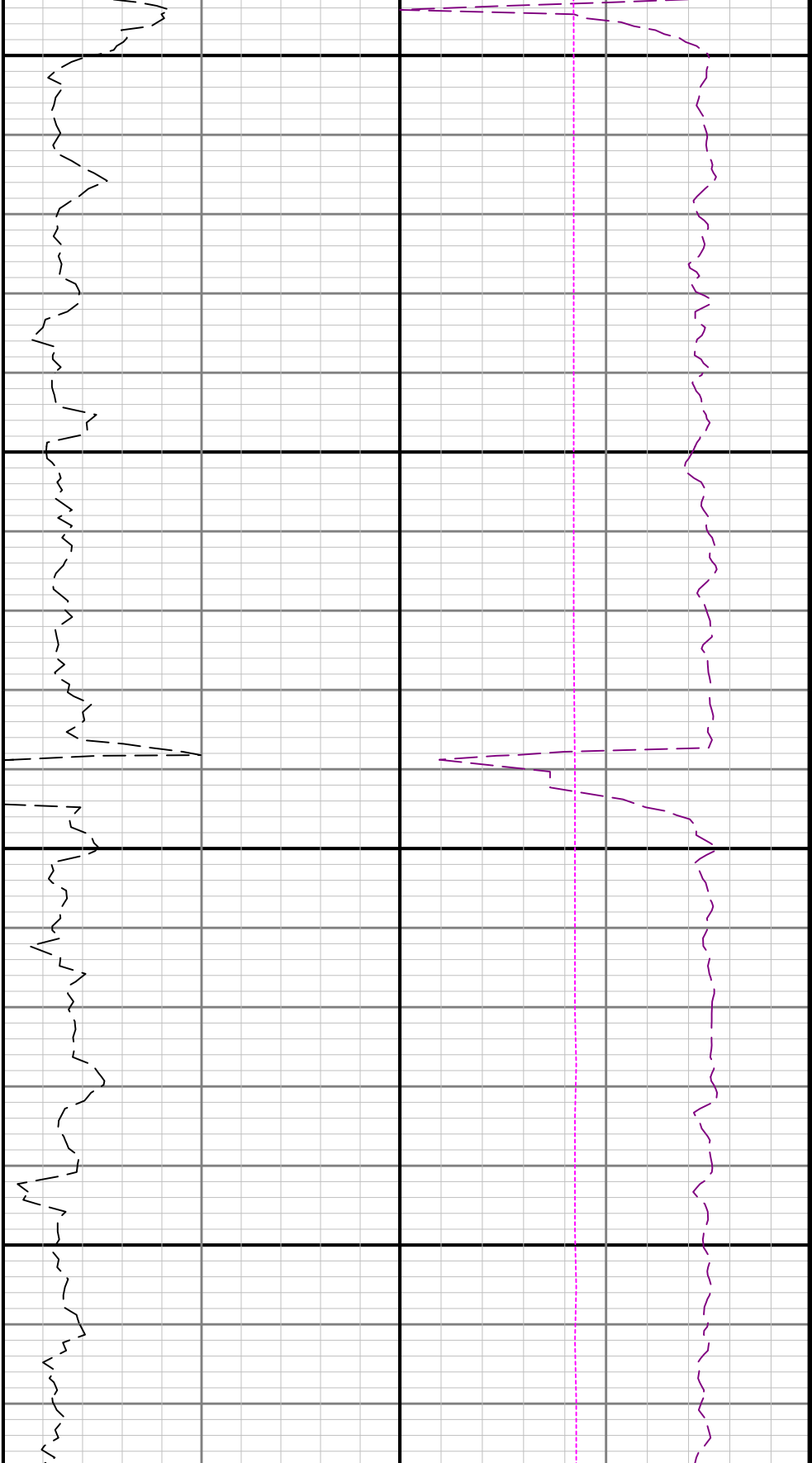

3100

3200

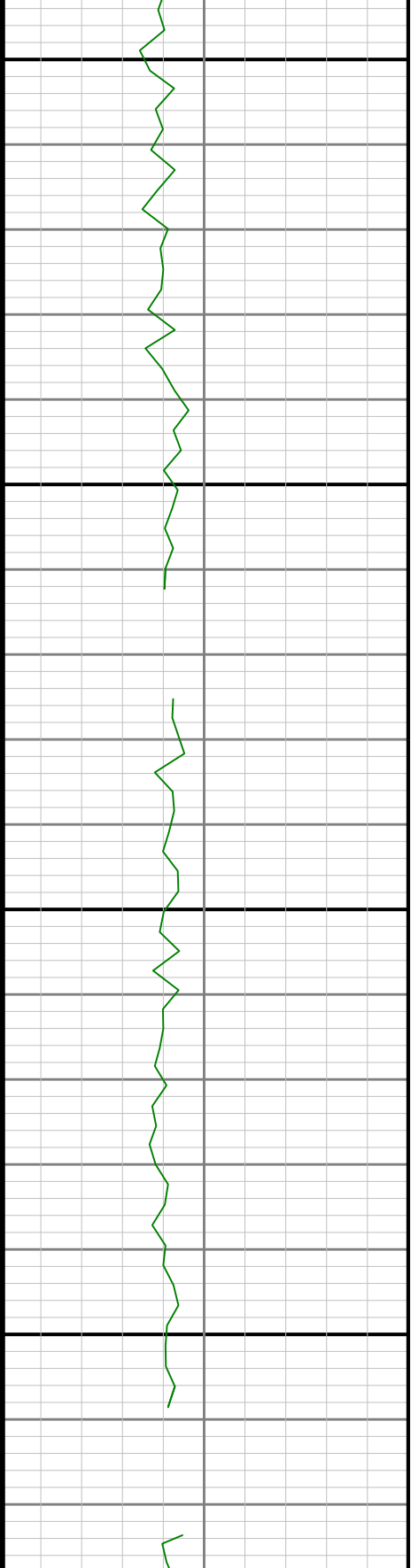
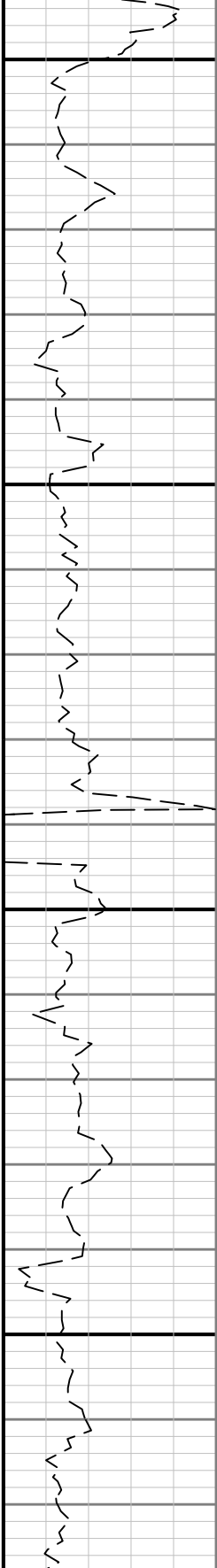



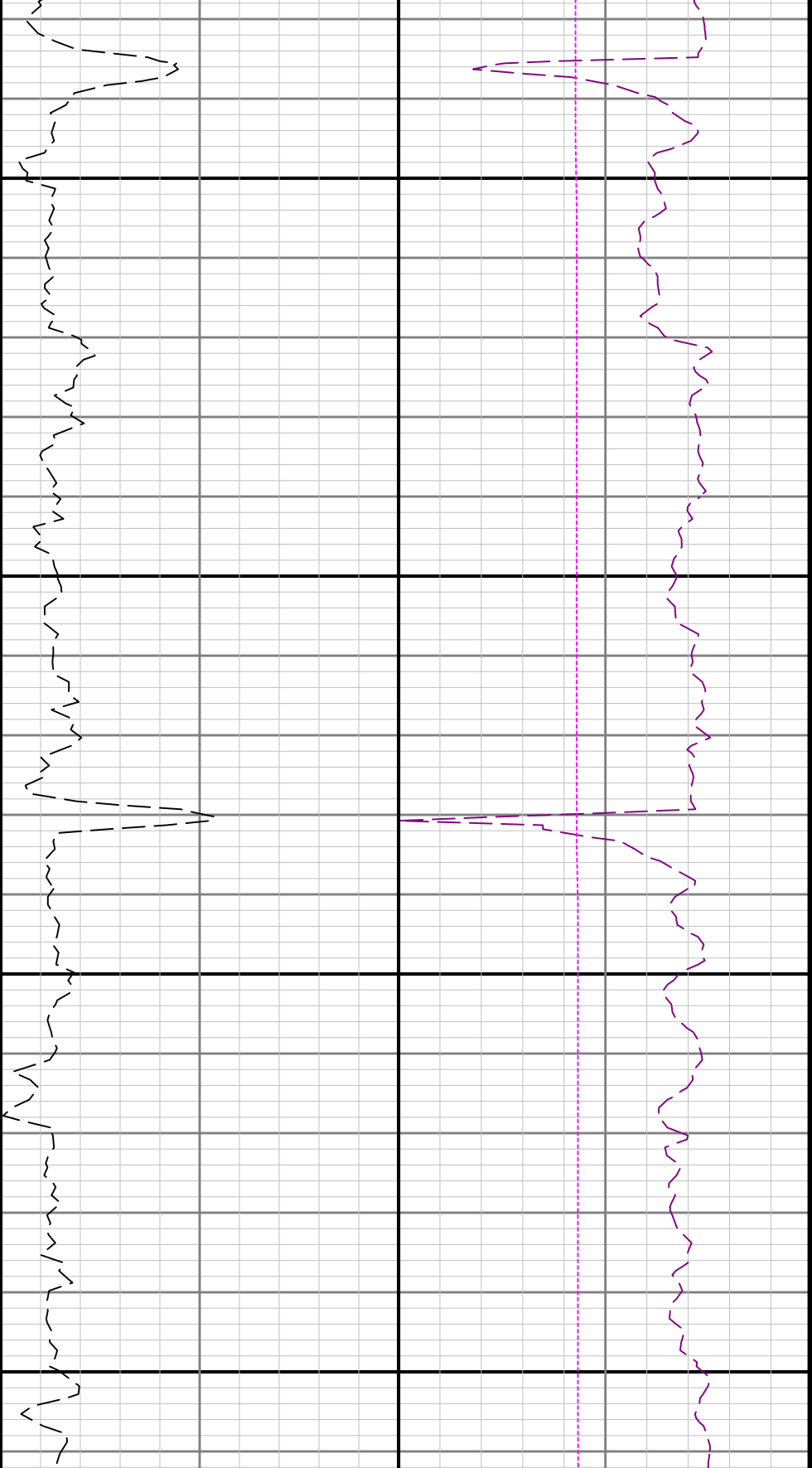

3300

3400

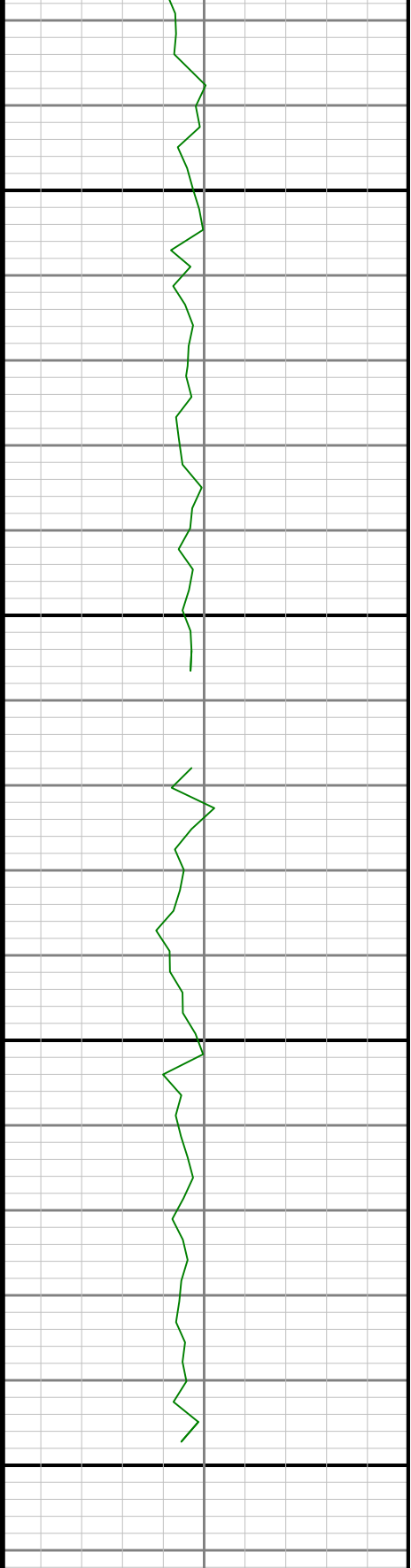



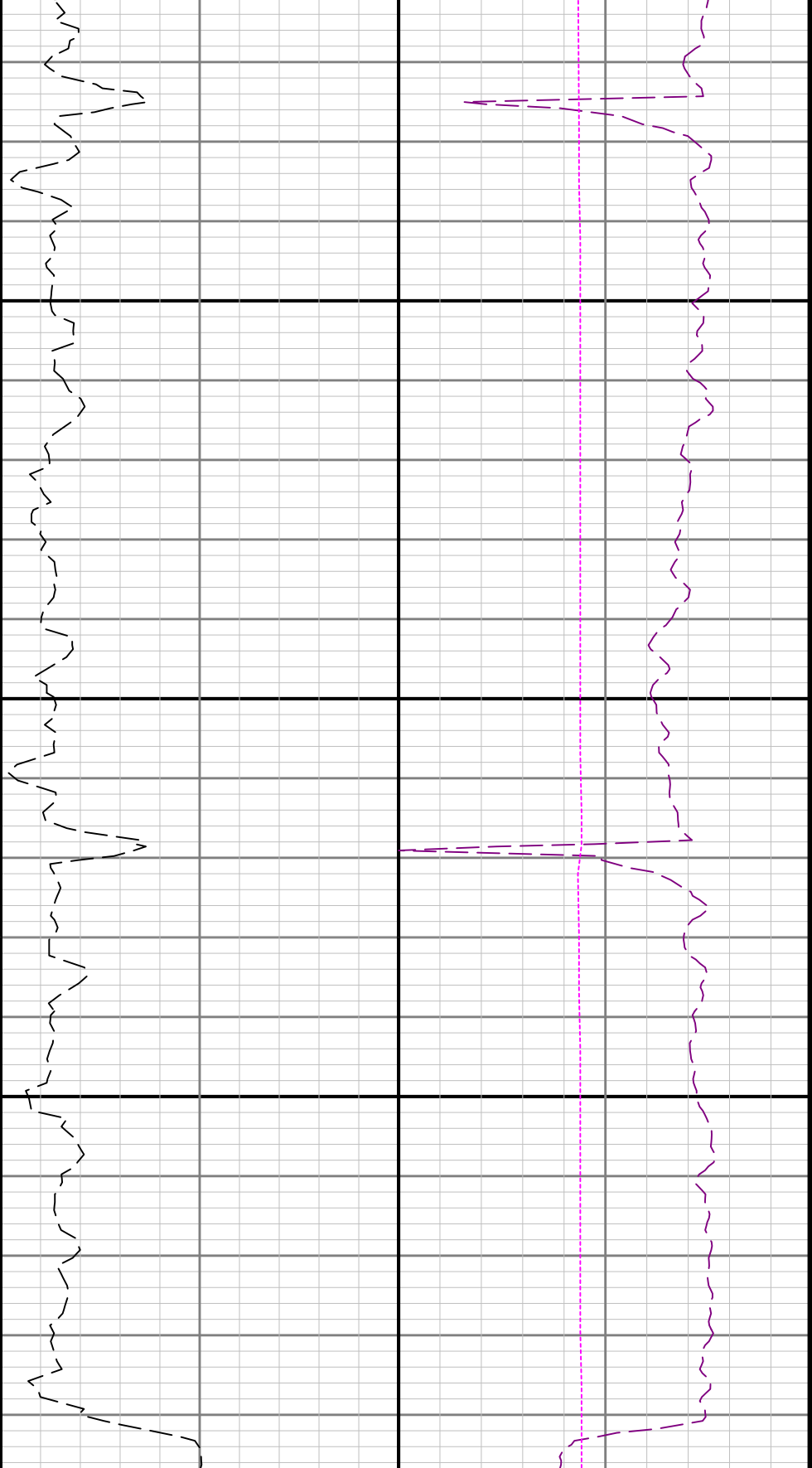

3500

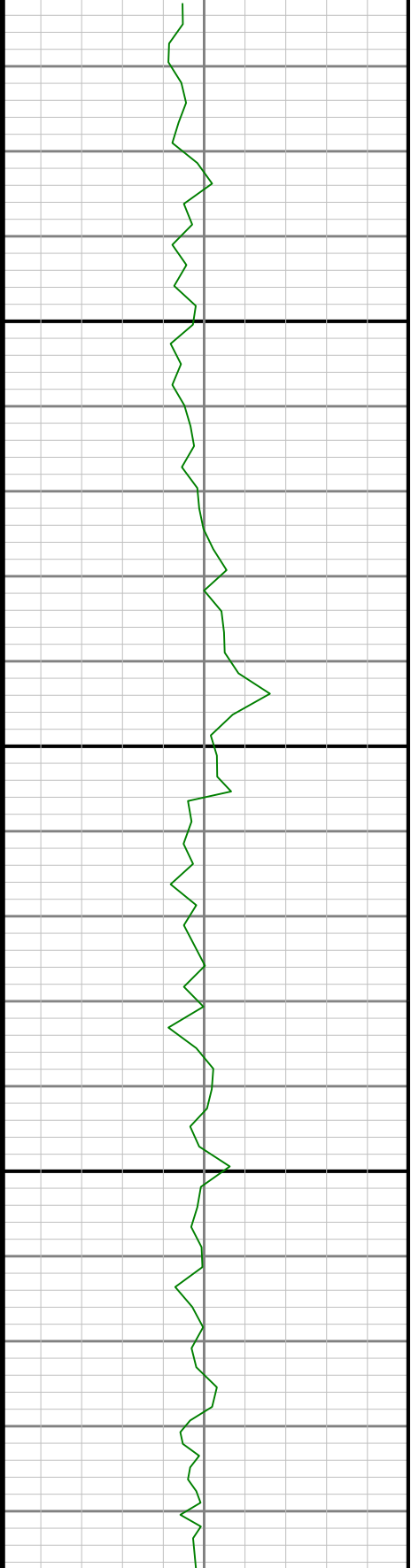



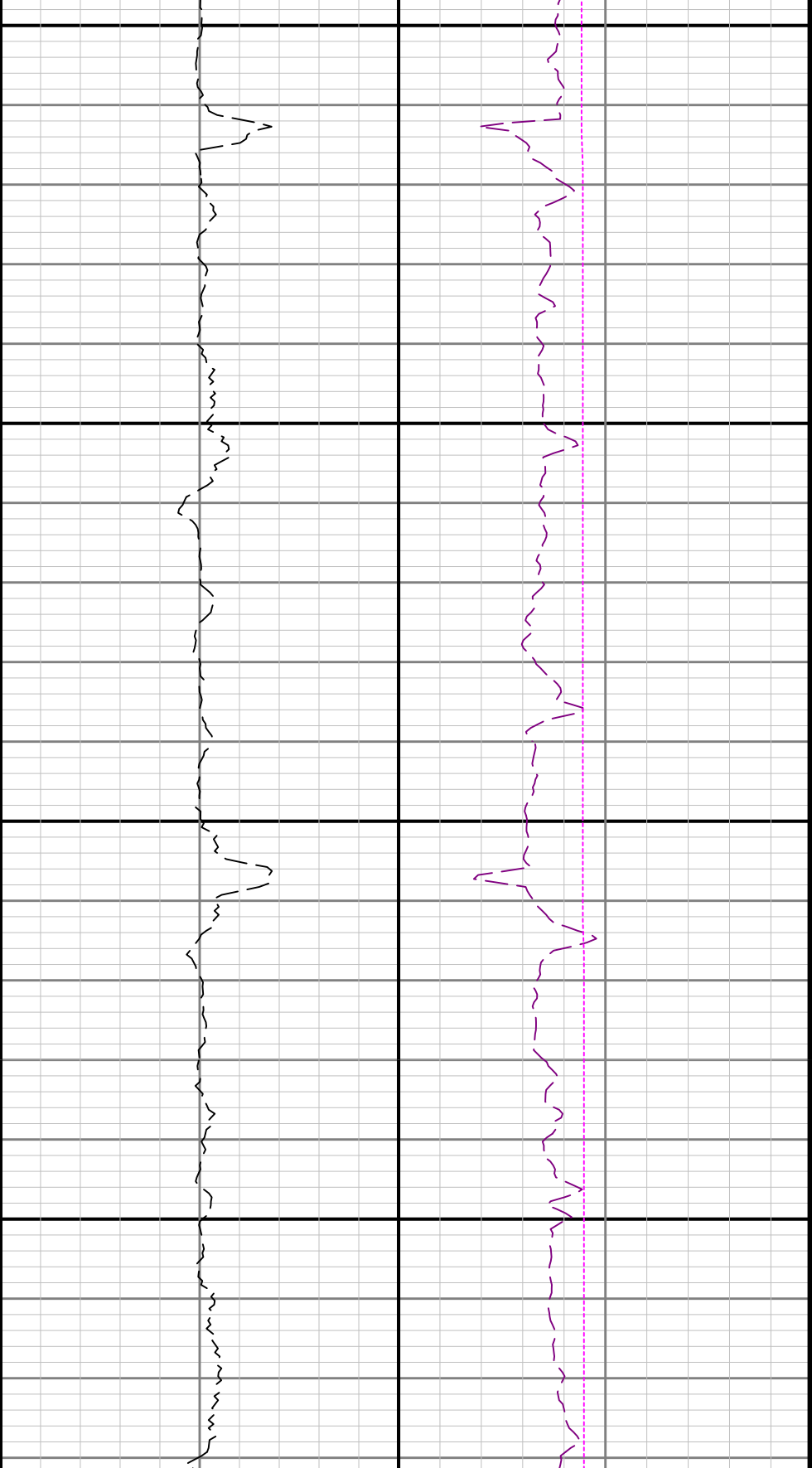

3600

3700

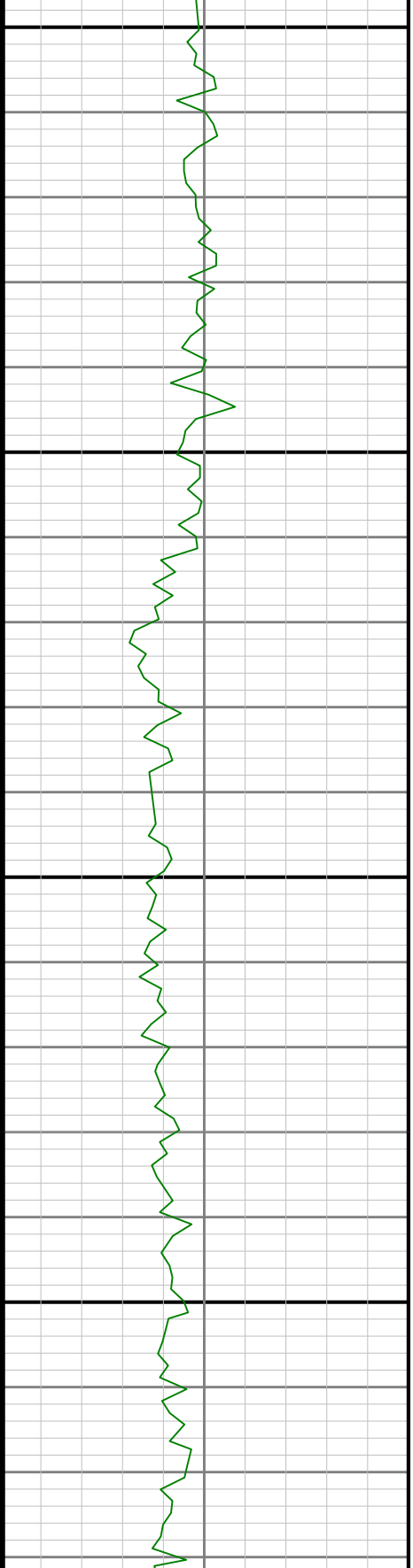



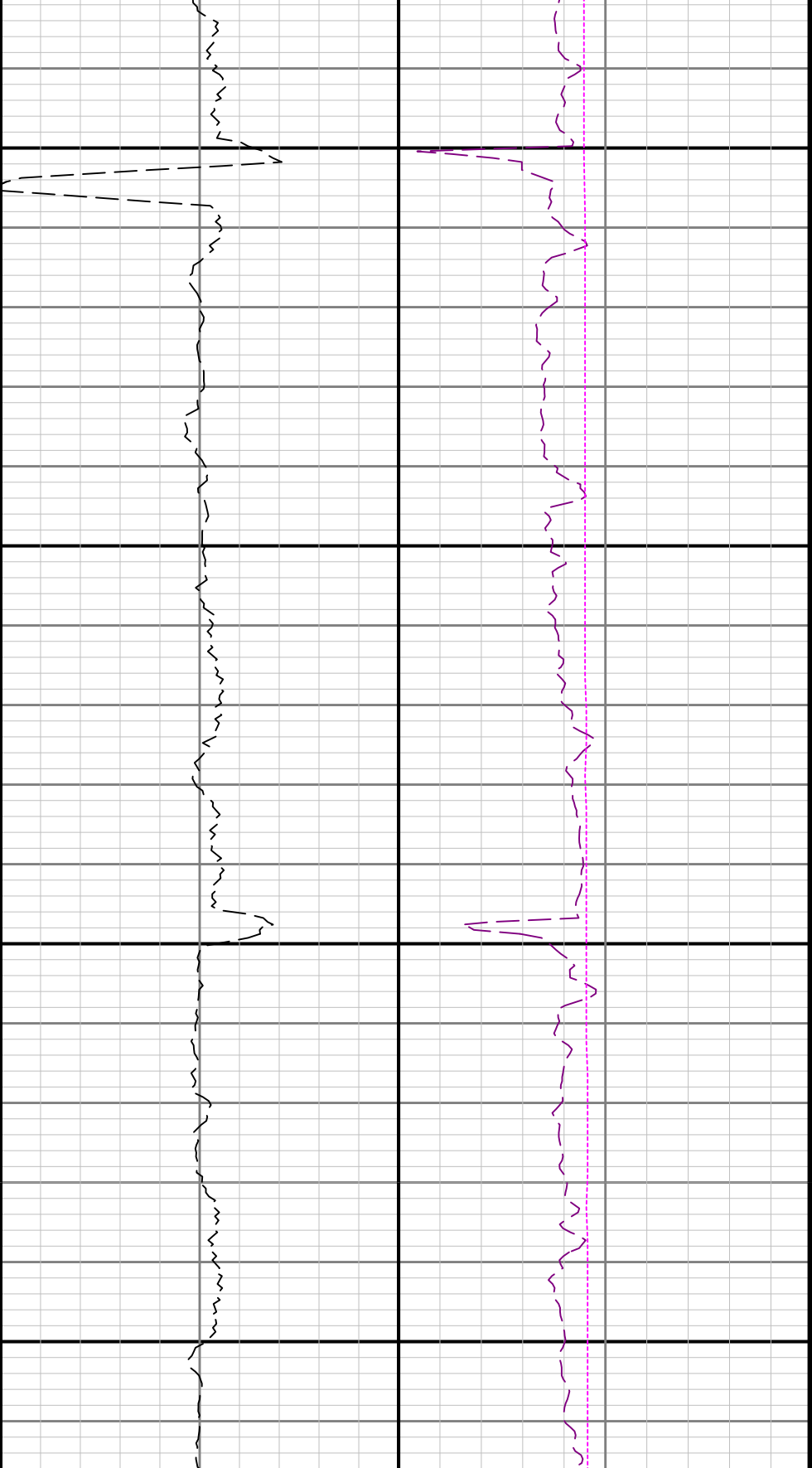

3800

3900

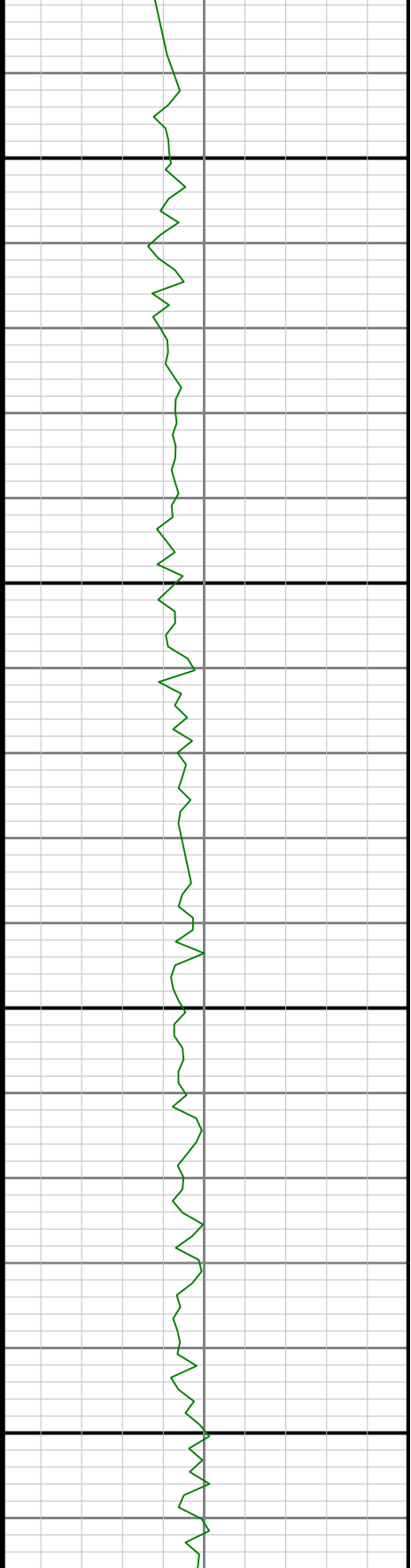



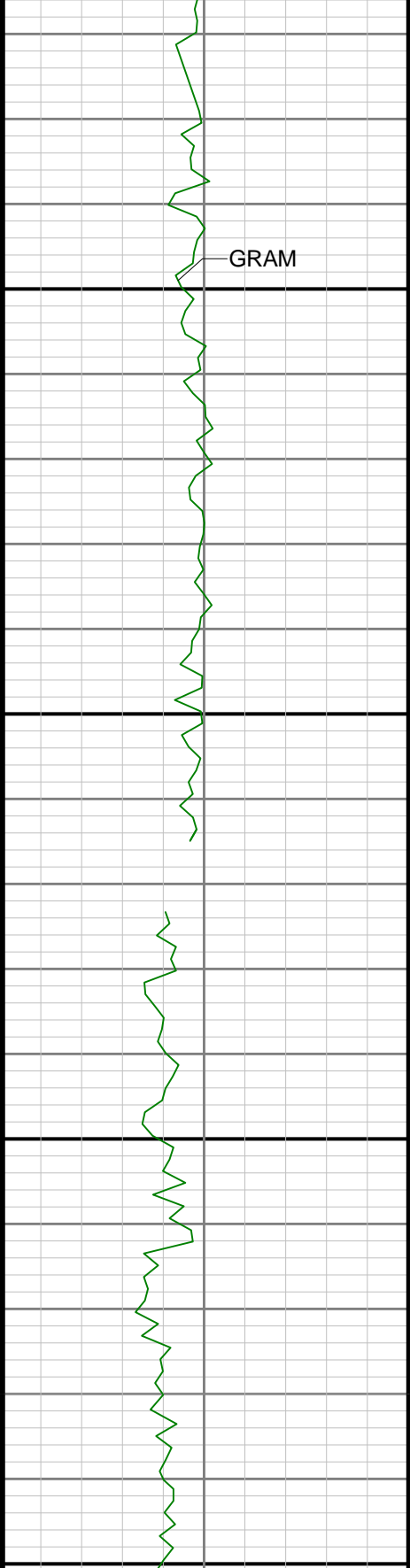

4000

4100

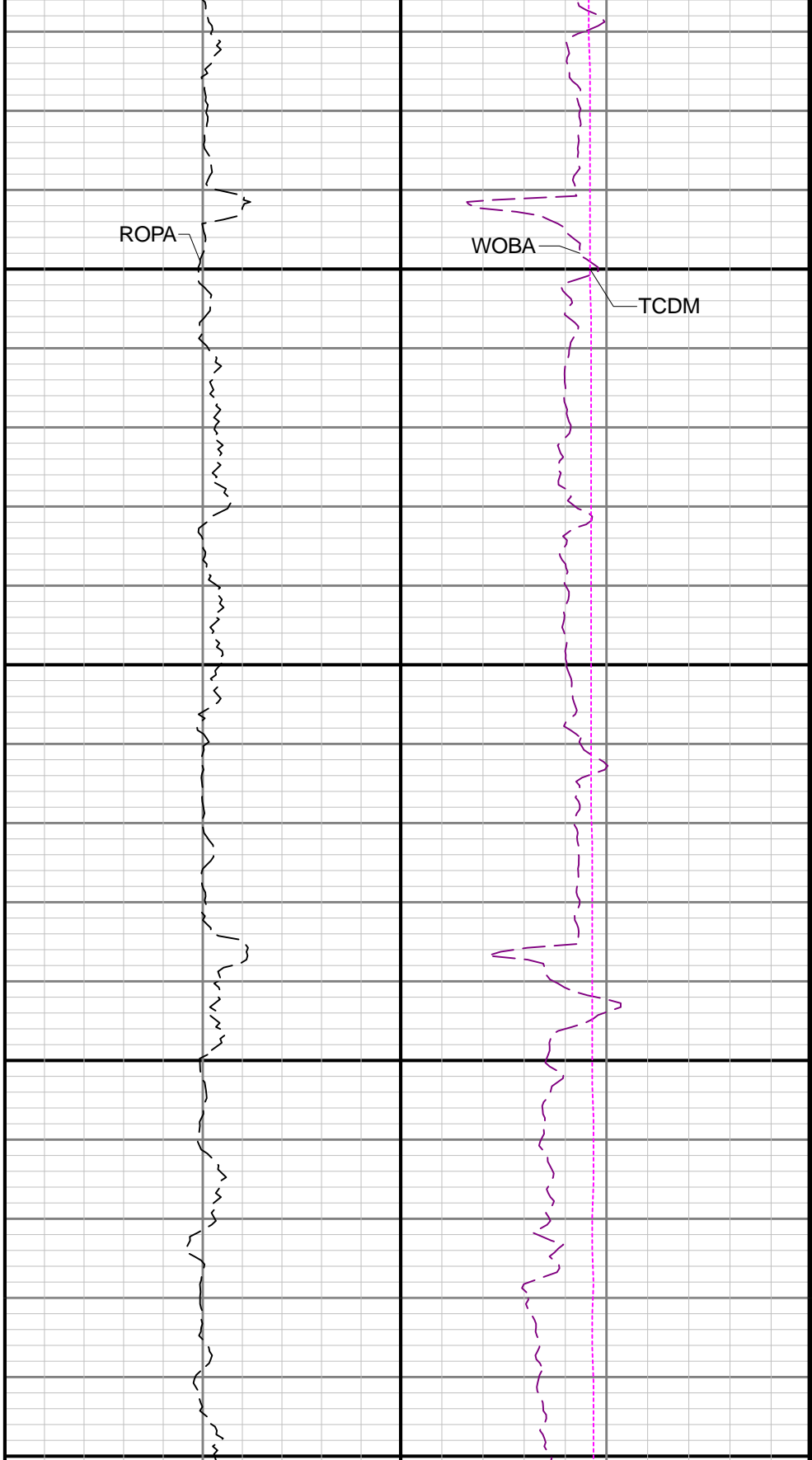



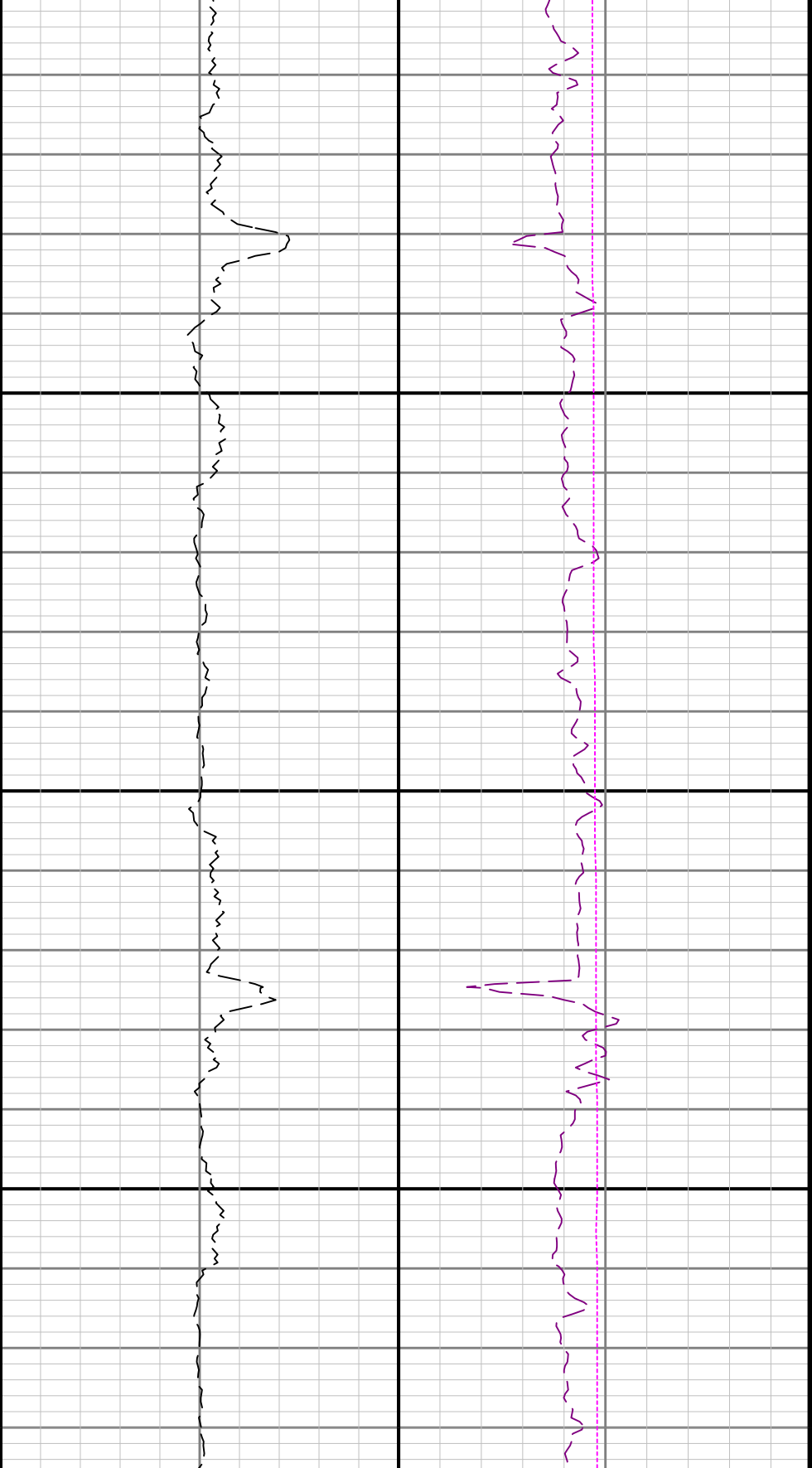

4200

4300

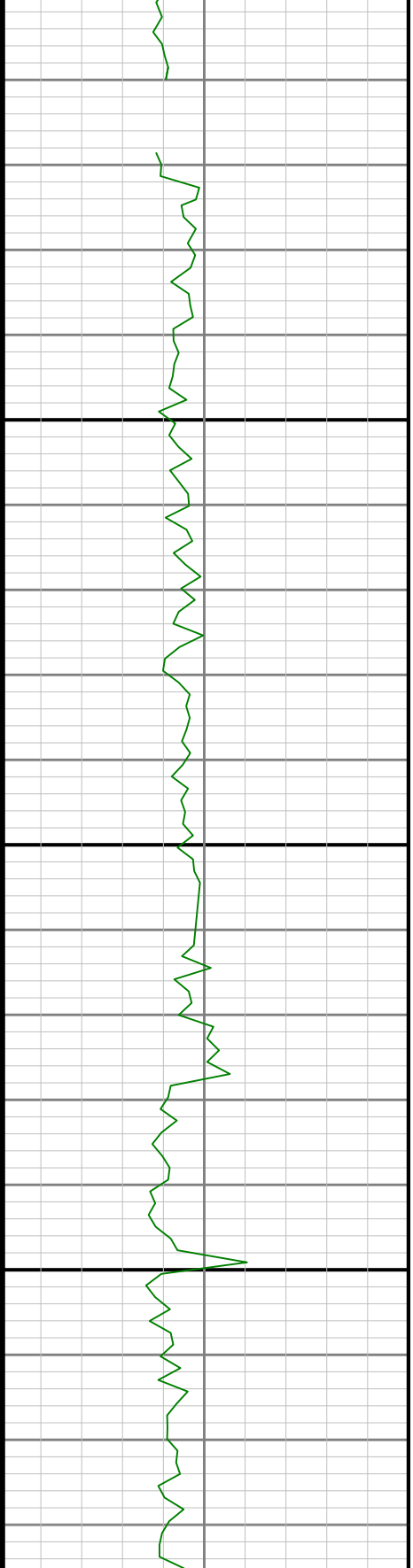



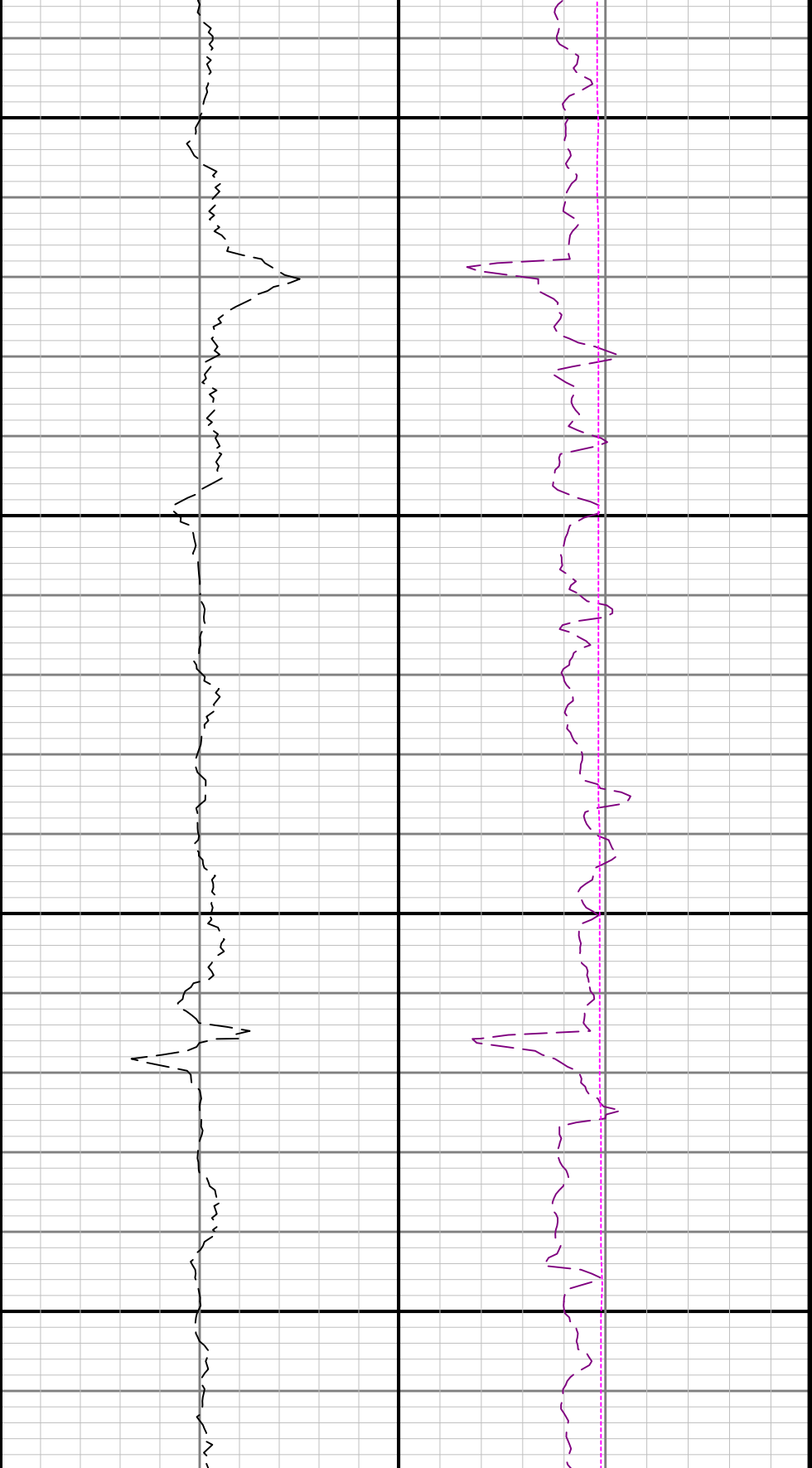

4400

4500

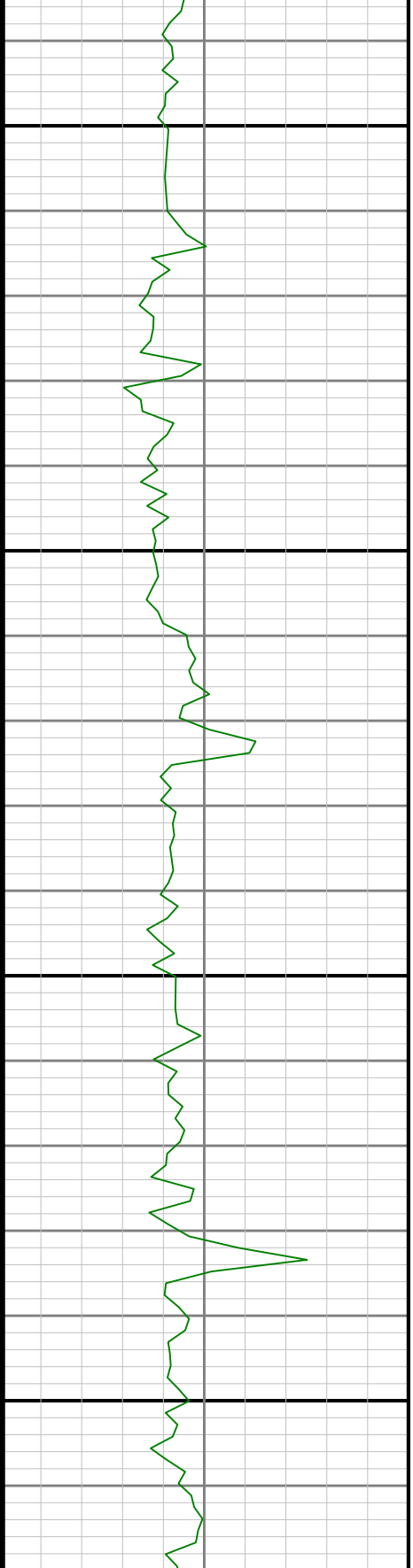



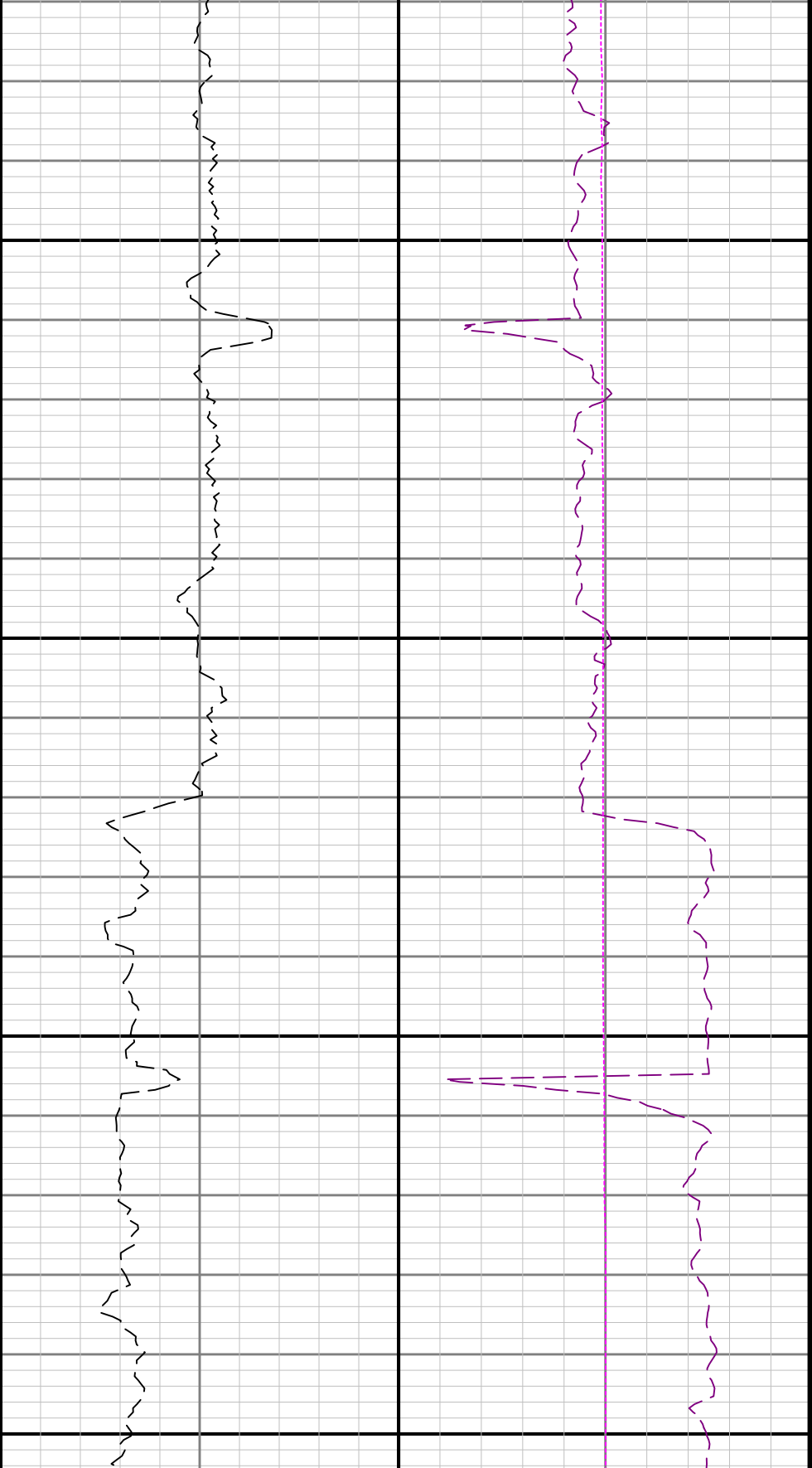

4600

4700

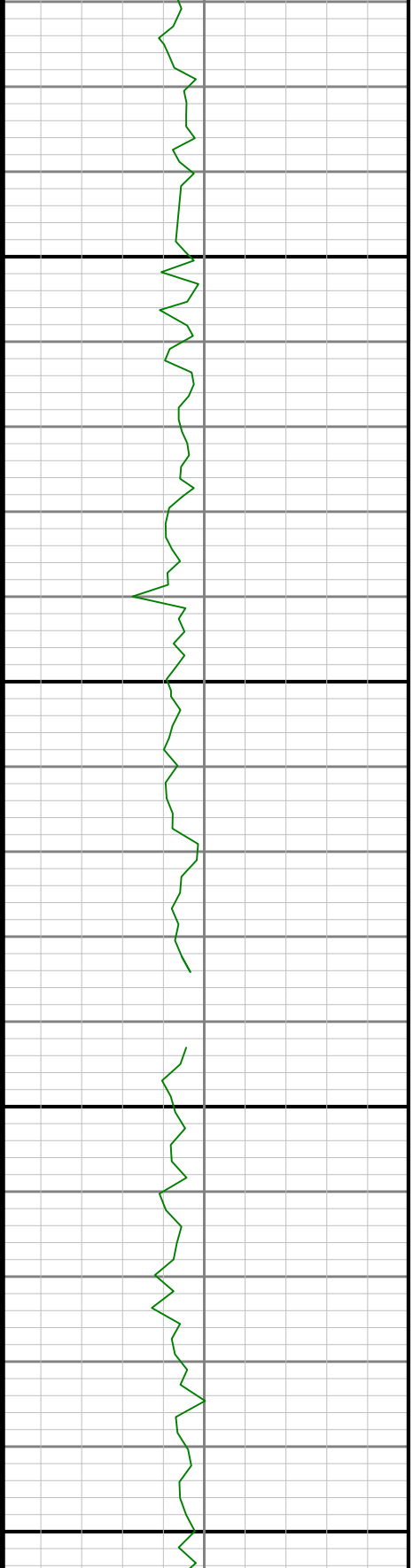



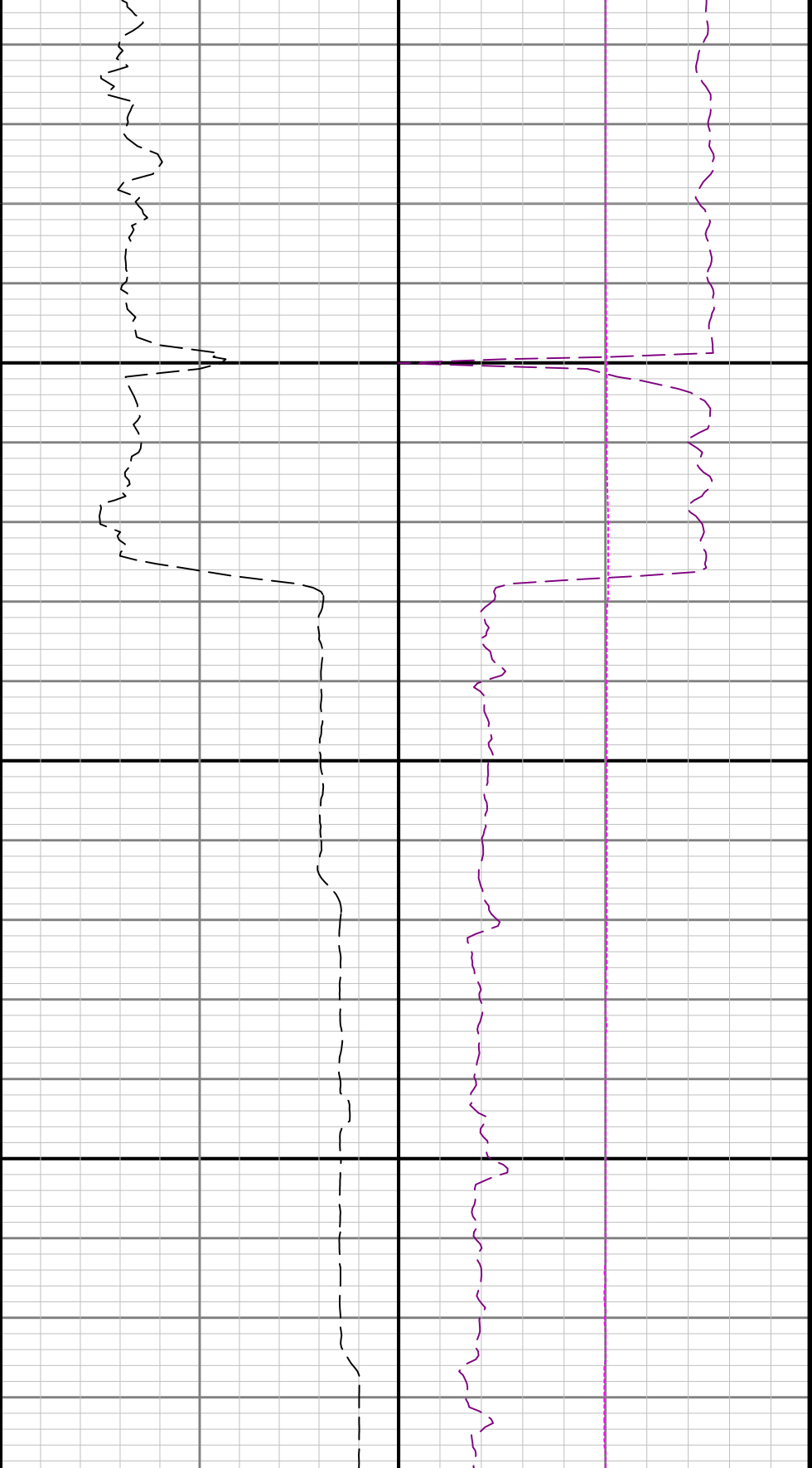

4800

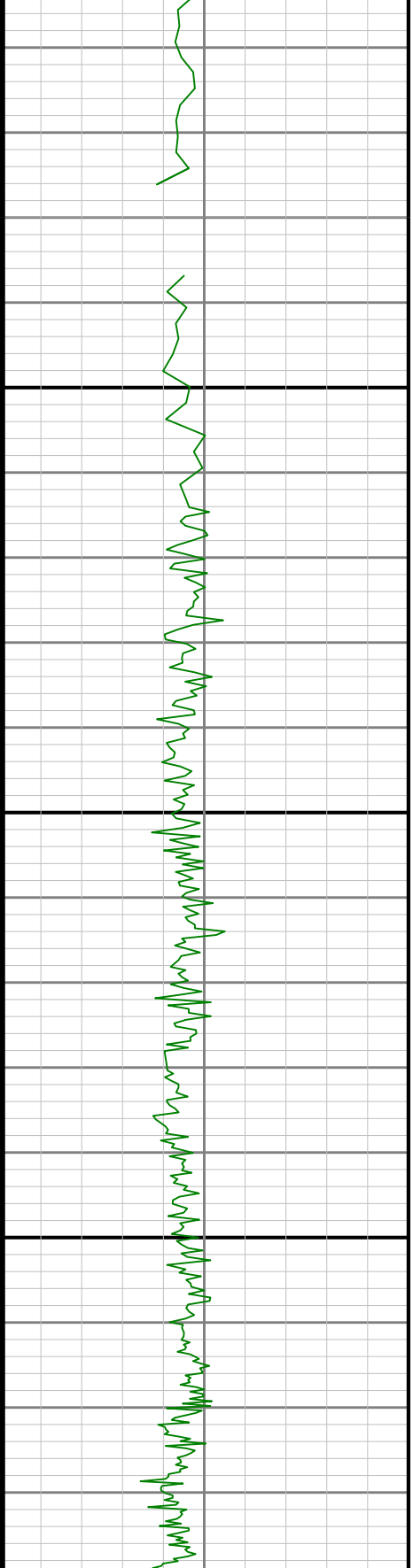



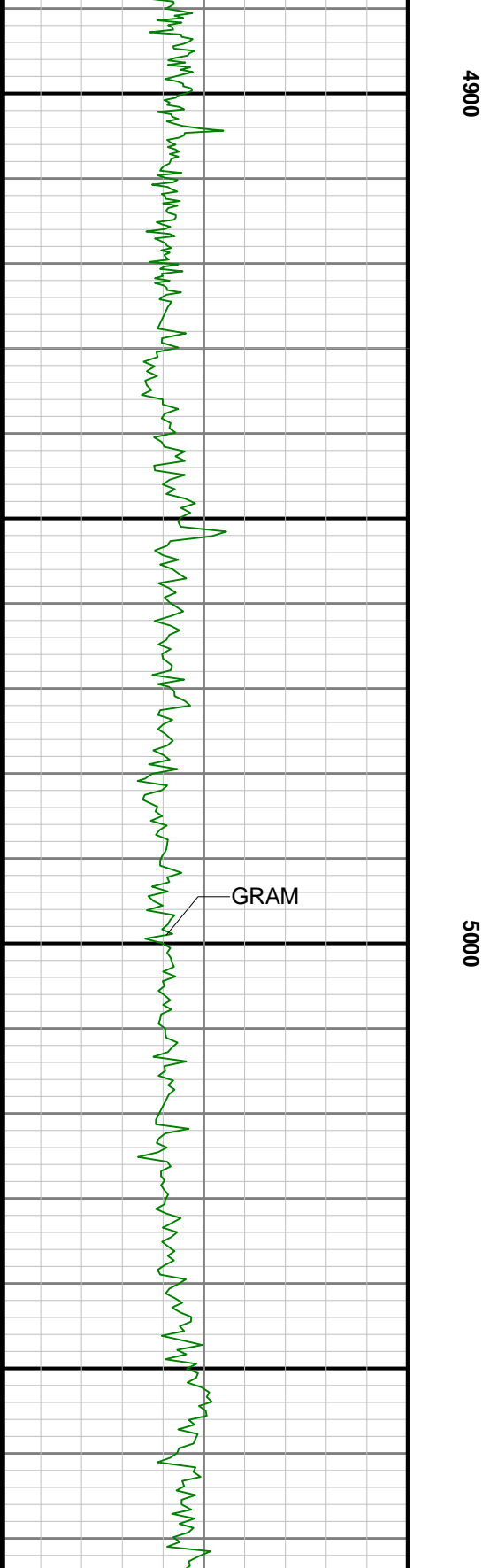
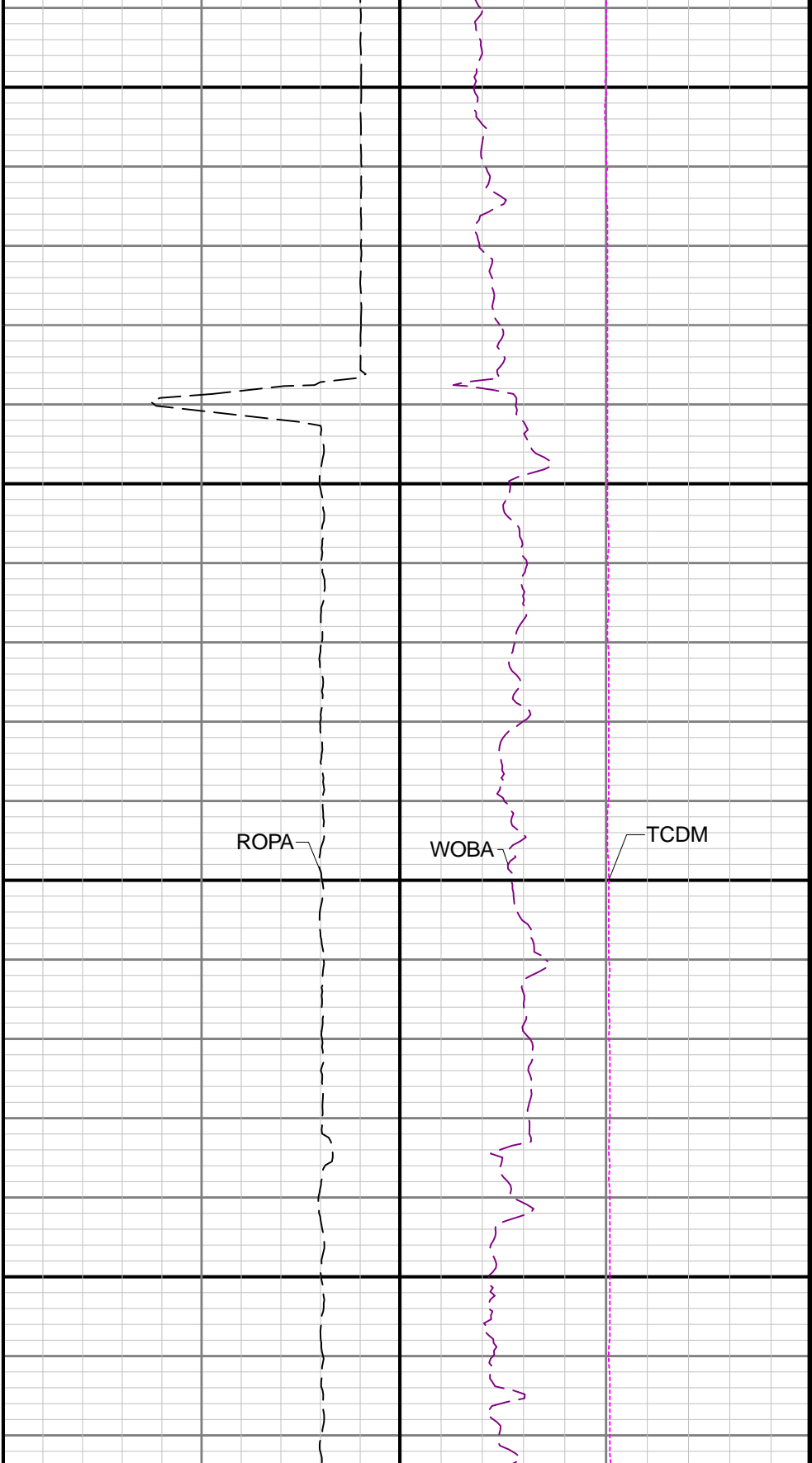



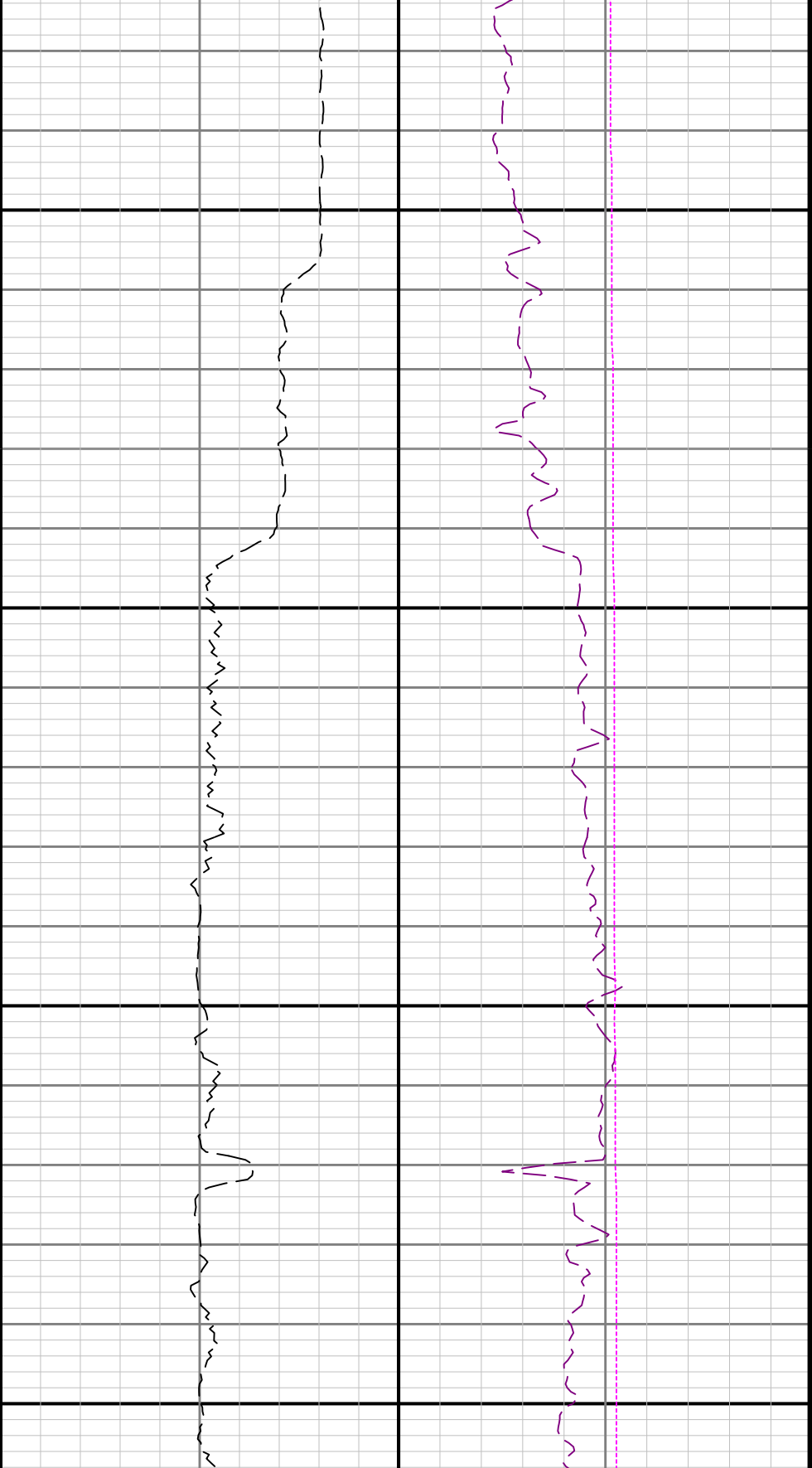

5100

5200

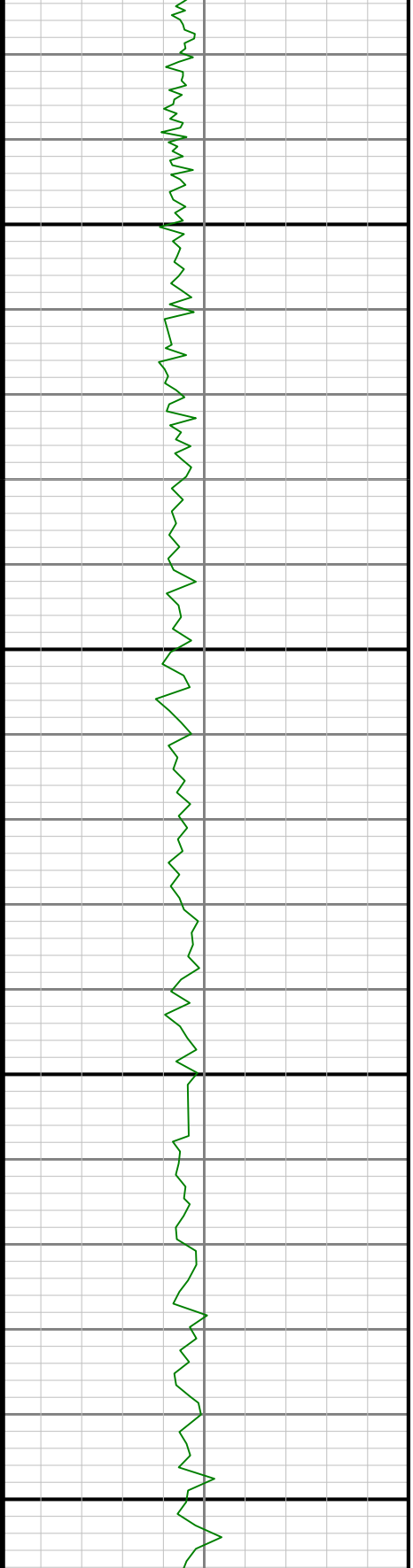



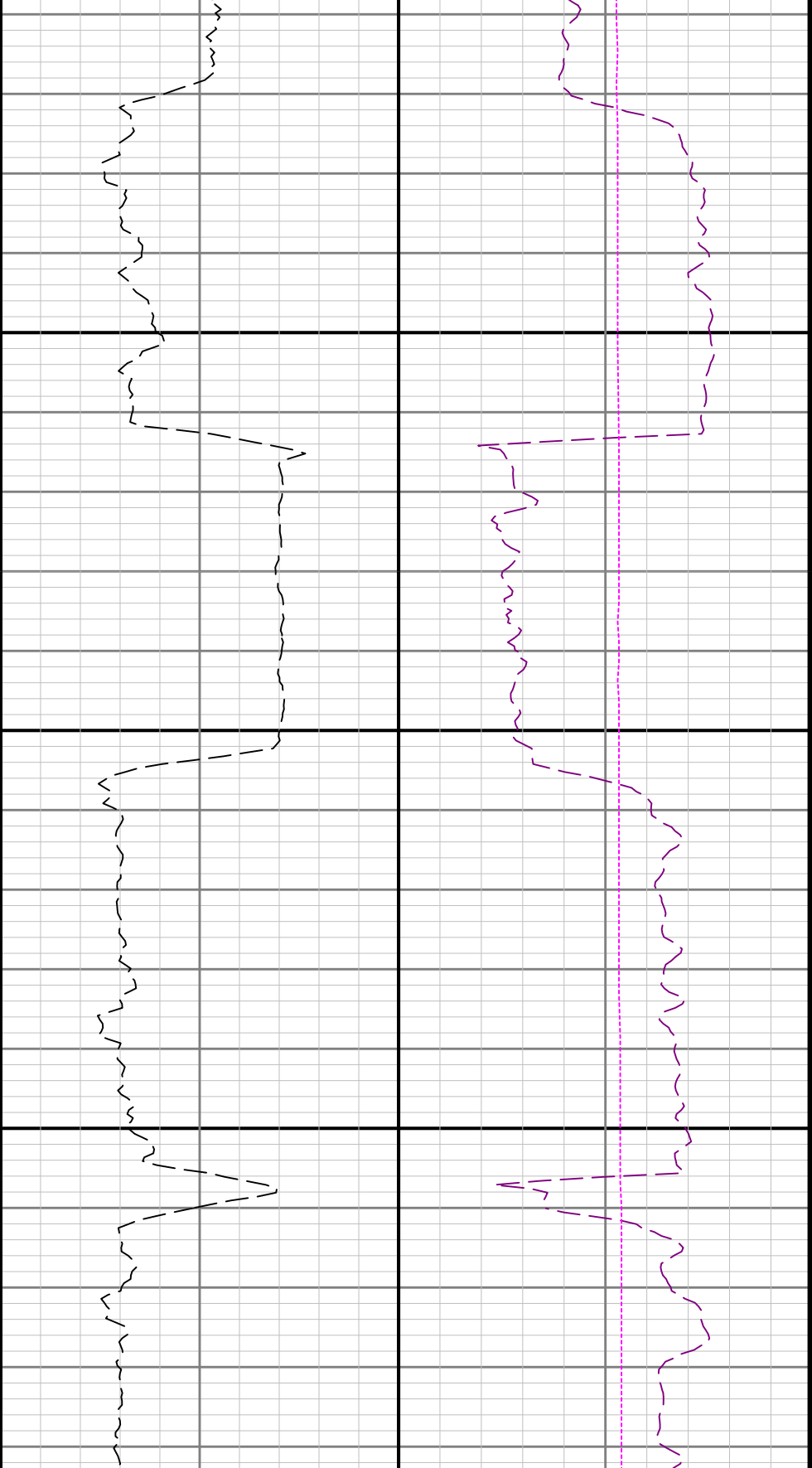

5300

5400

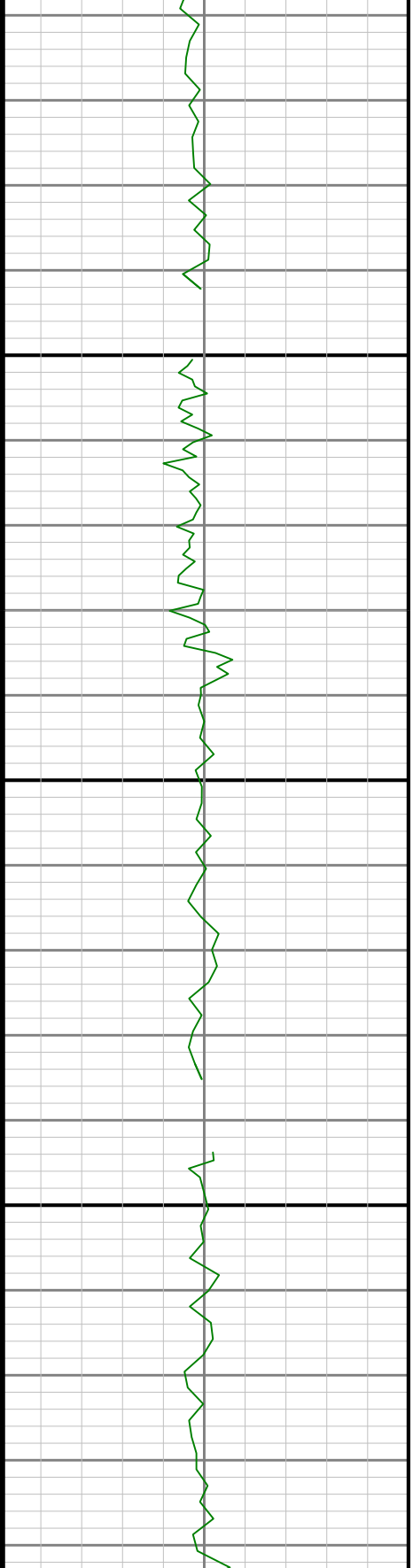



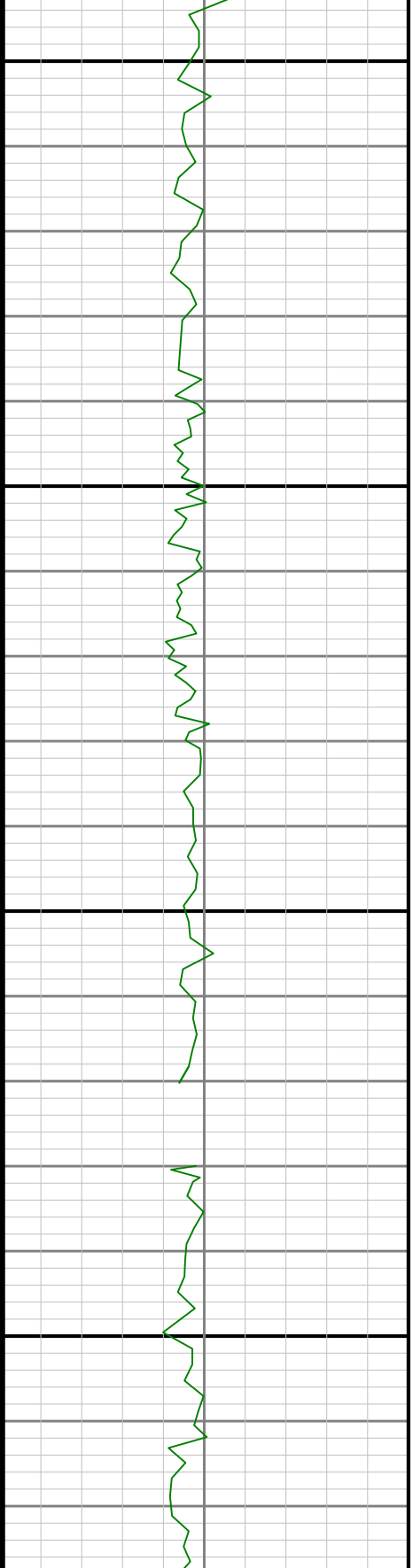
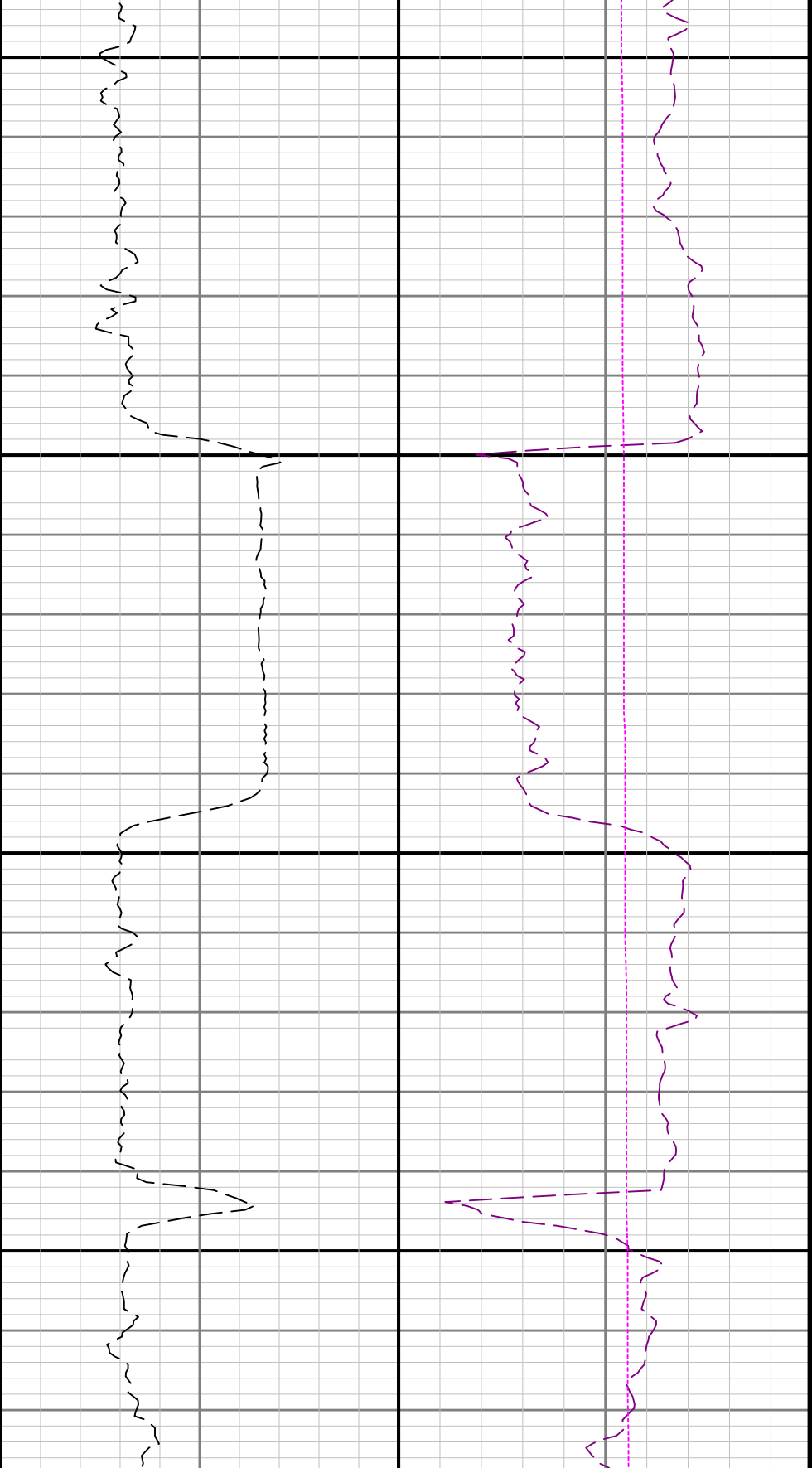



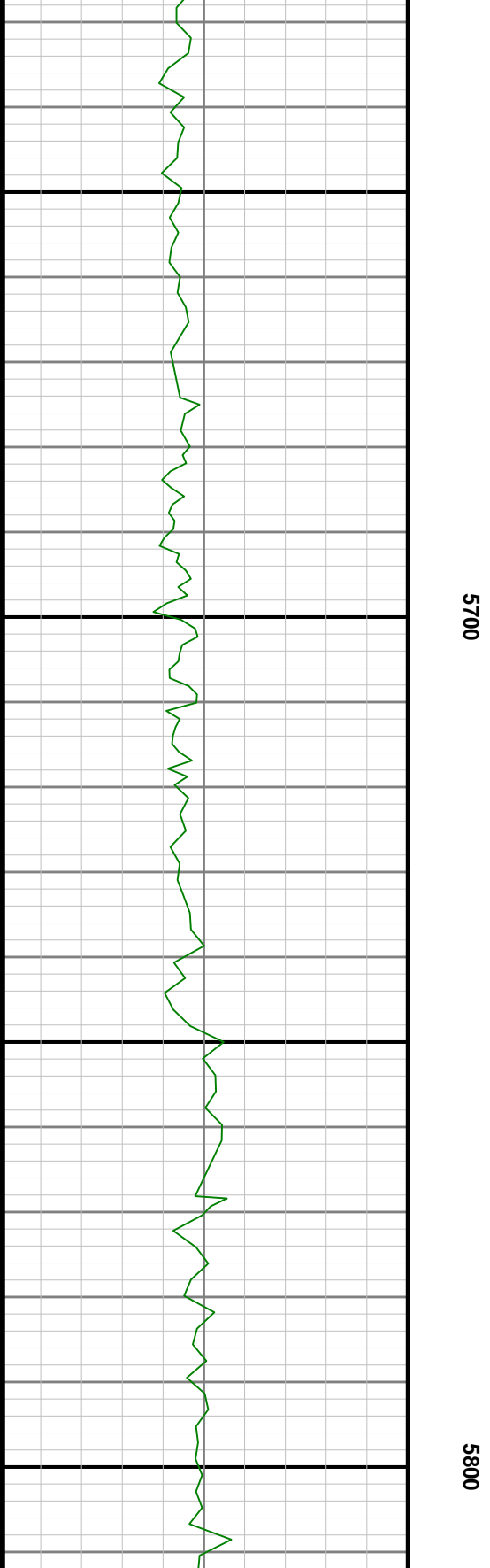
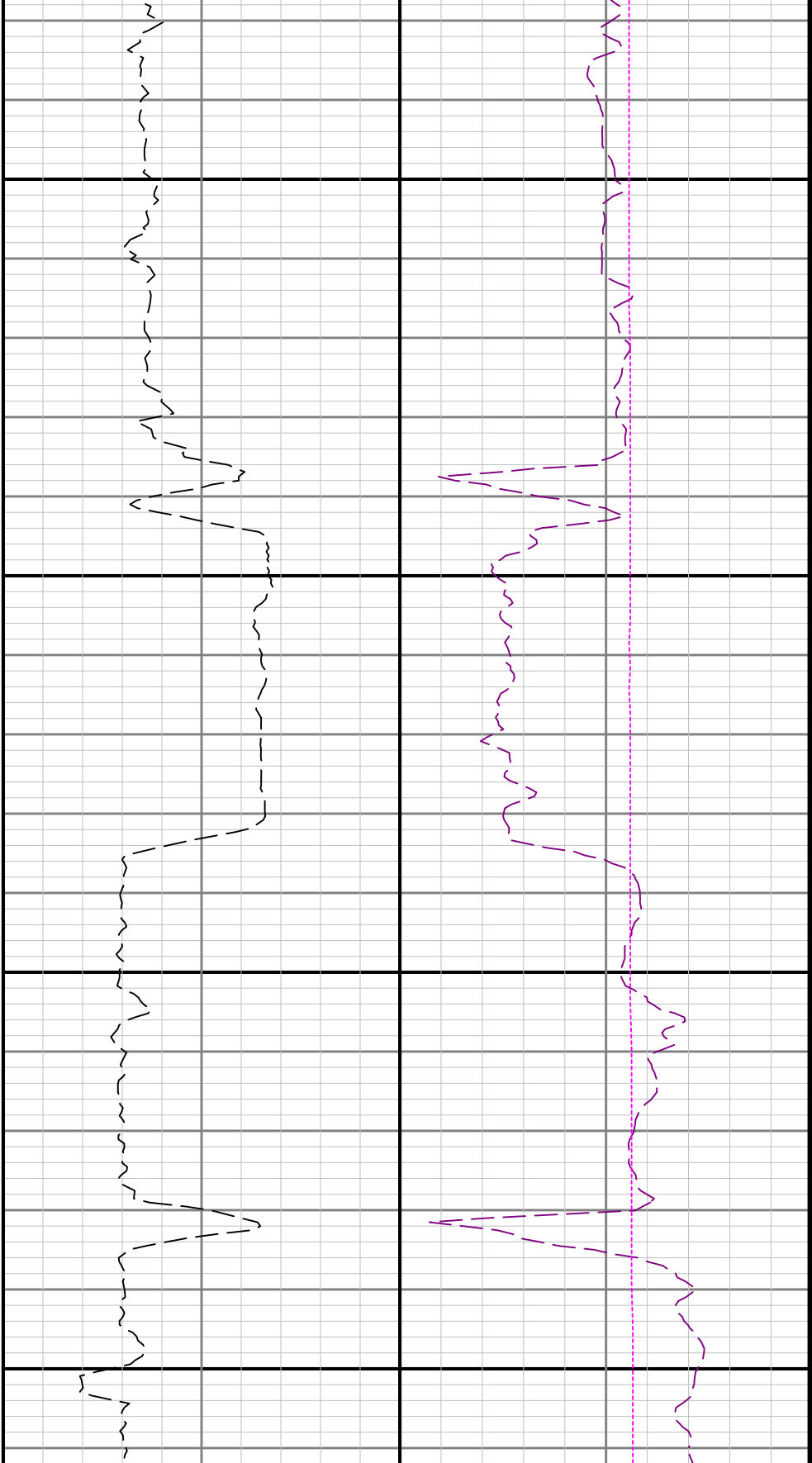



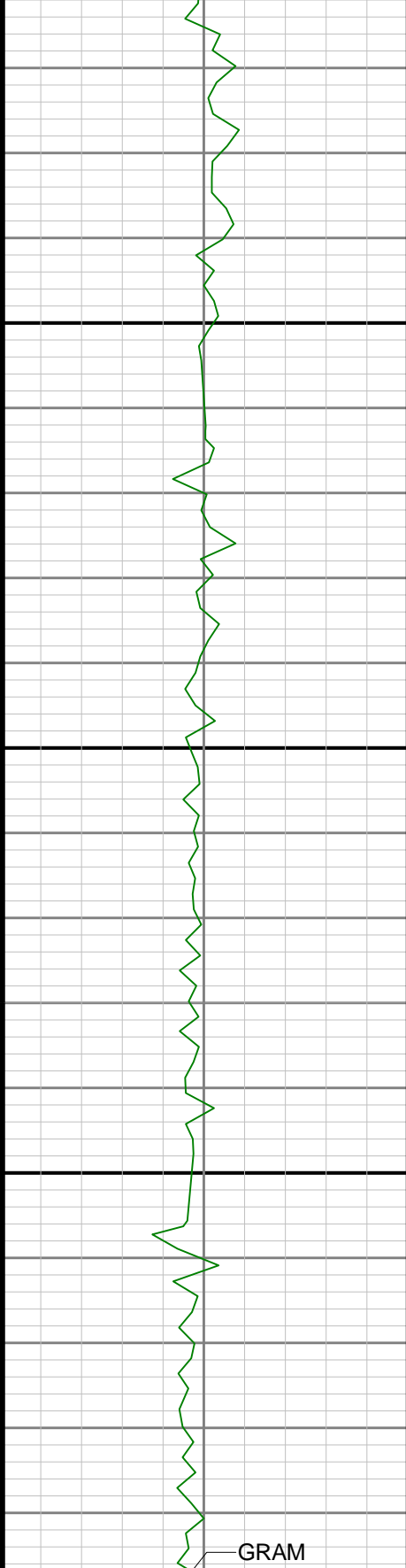

5900

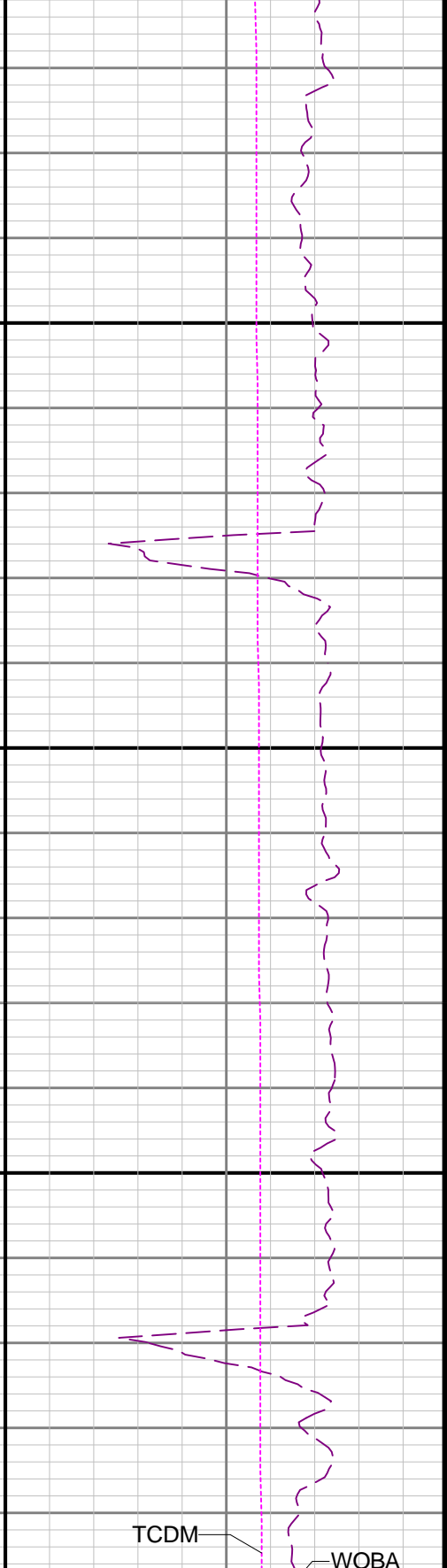
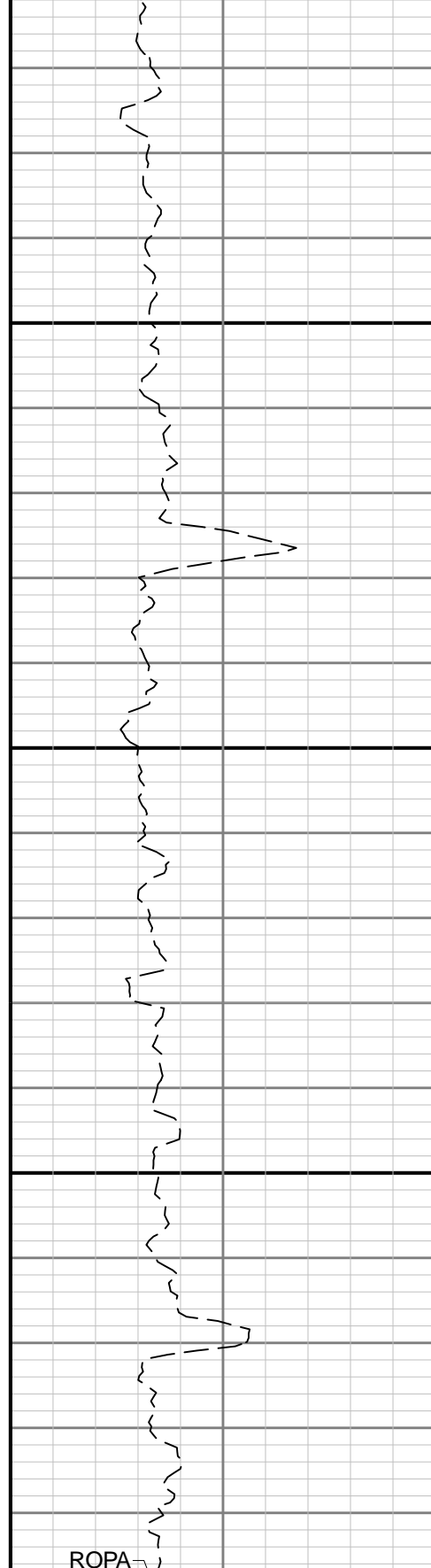



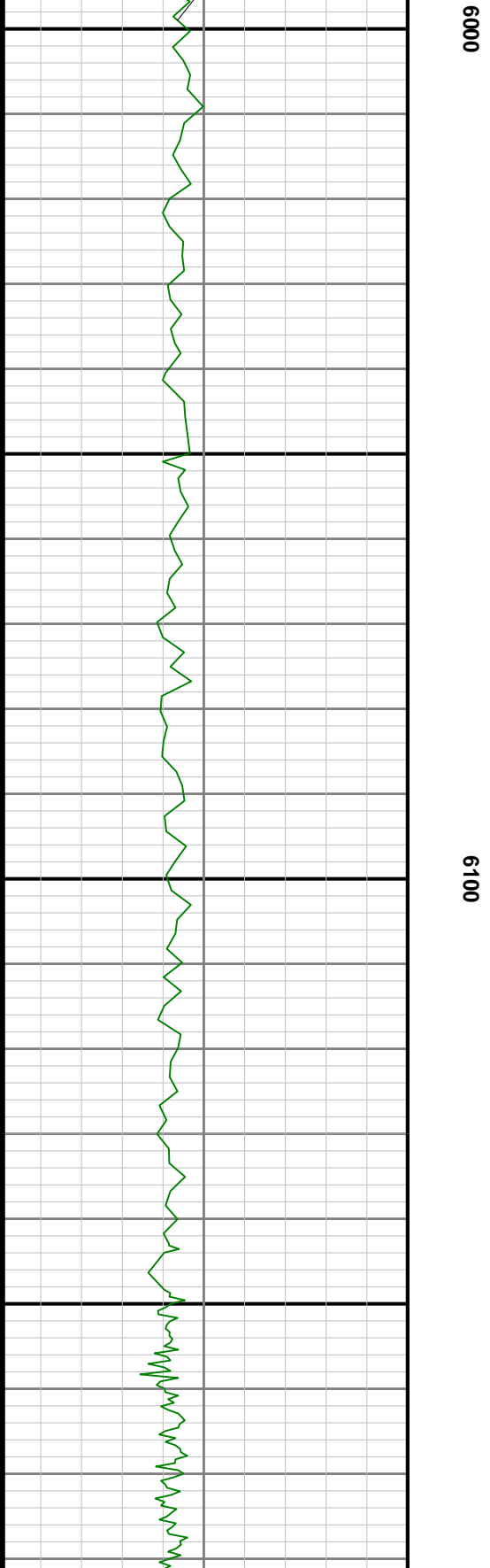
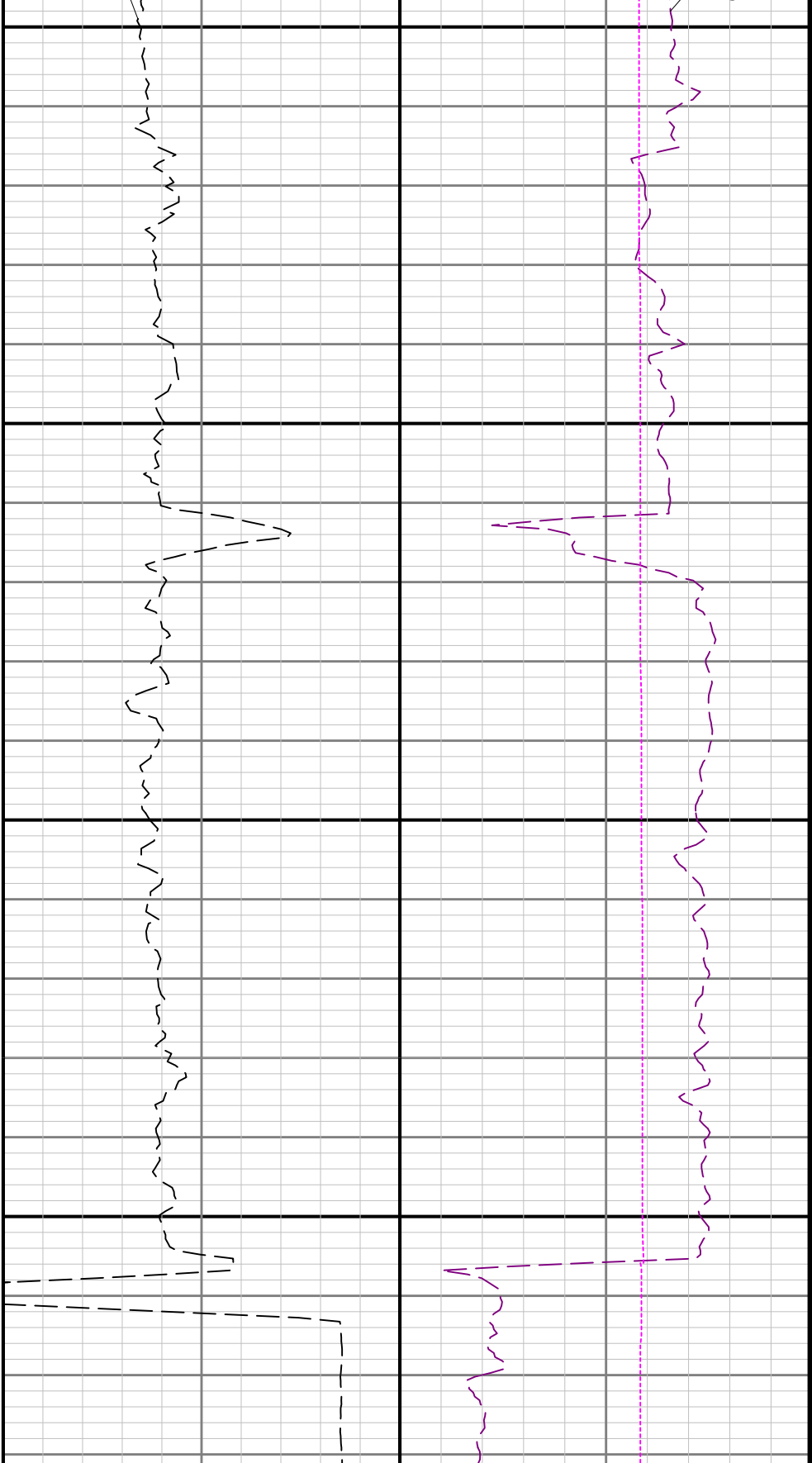



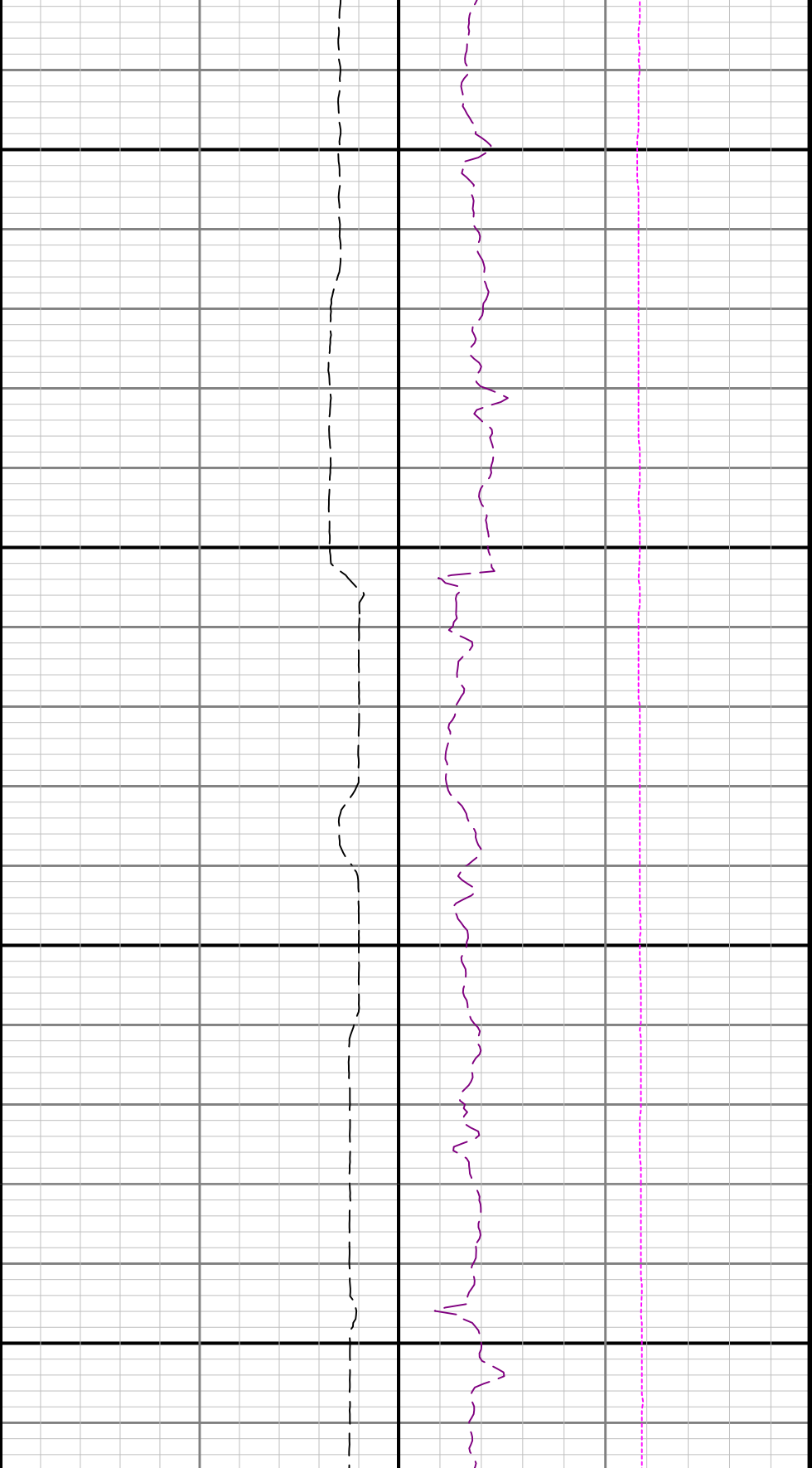

6200

6300

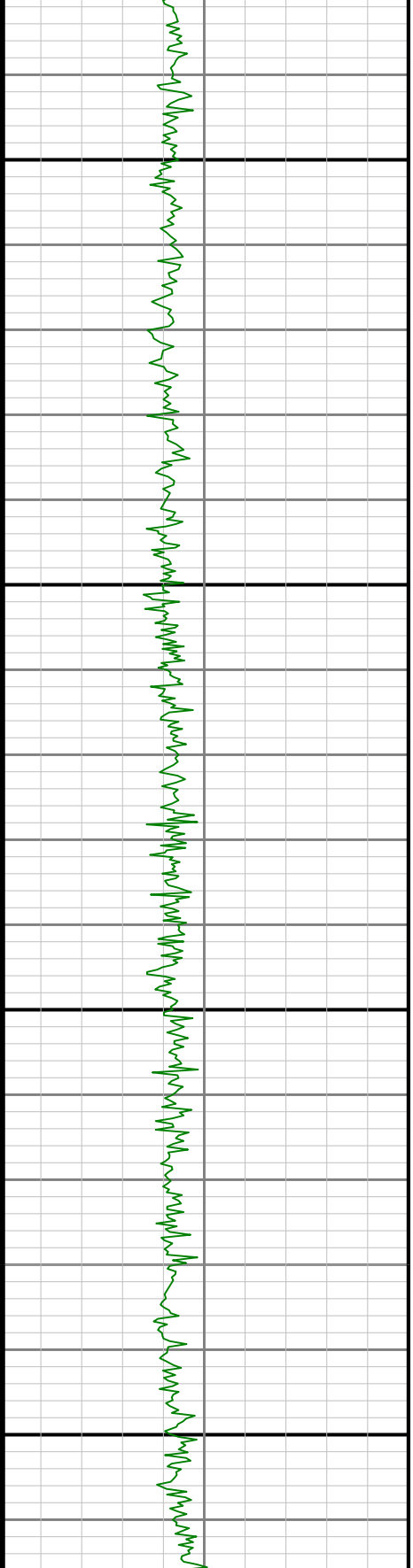



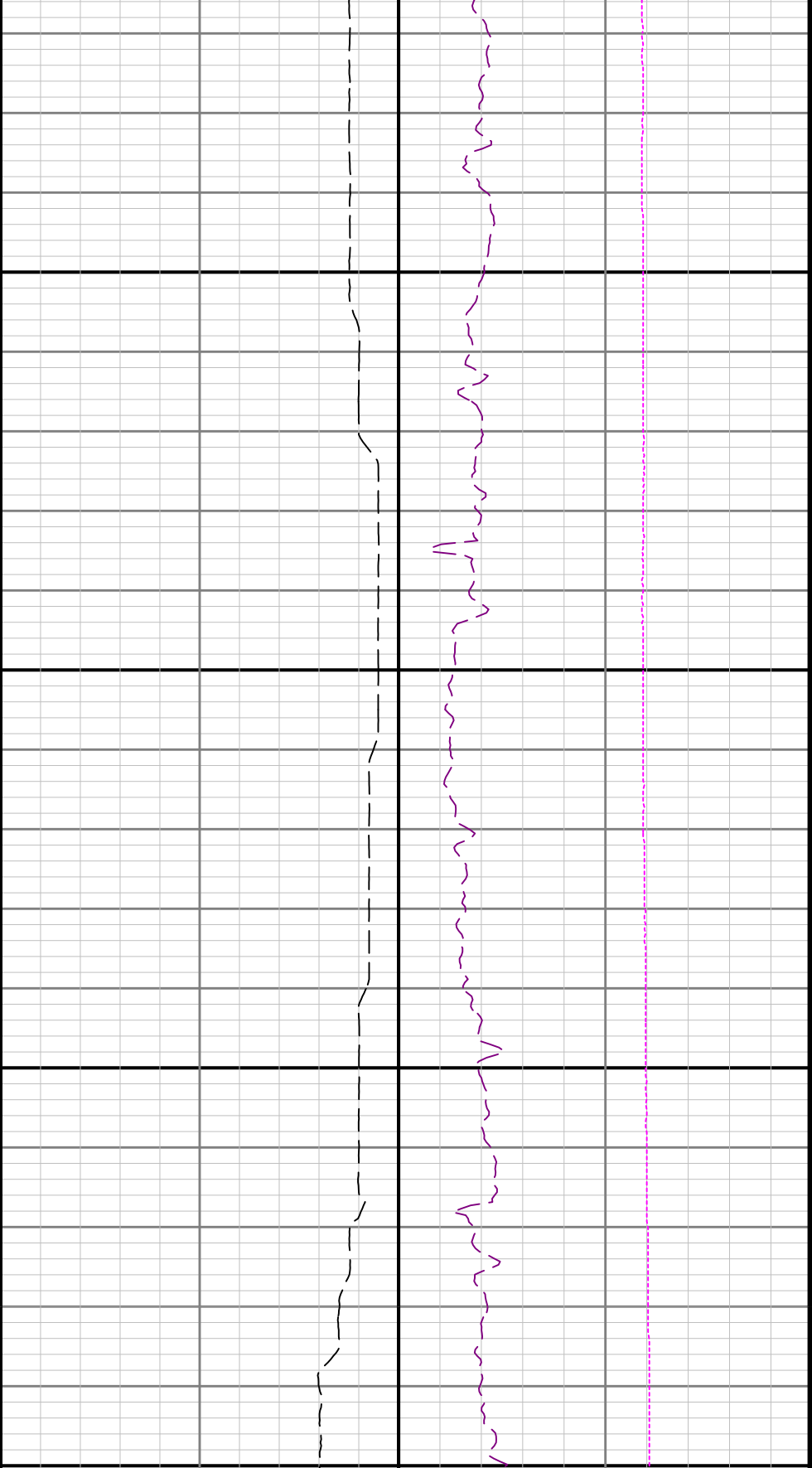

6400

6500

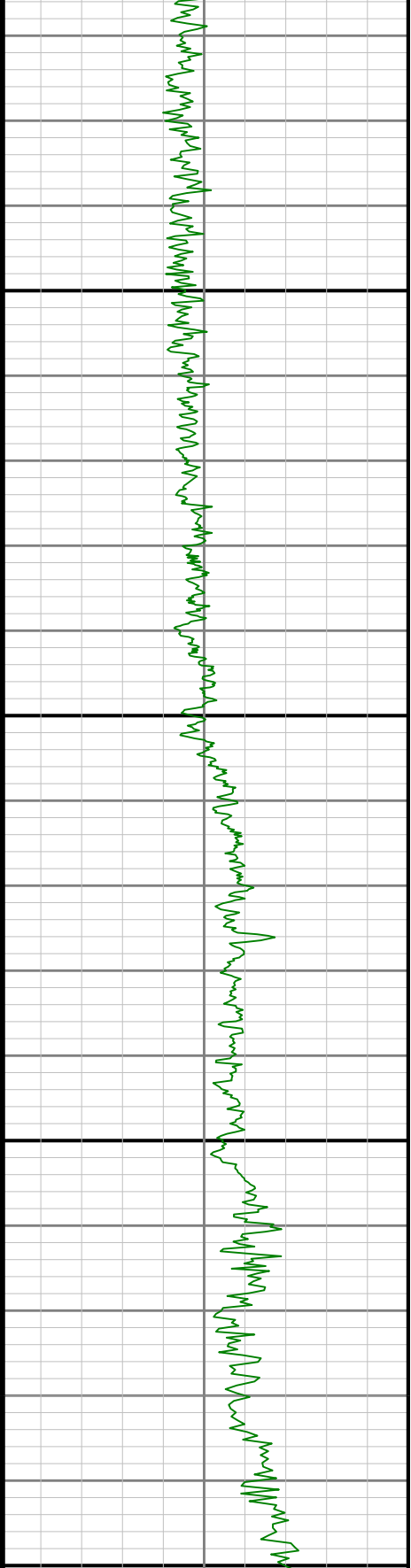



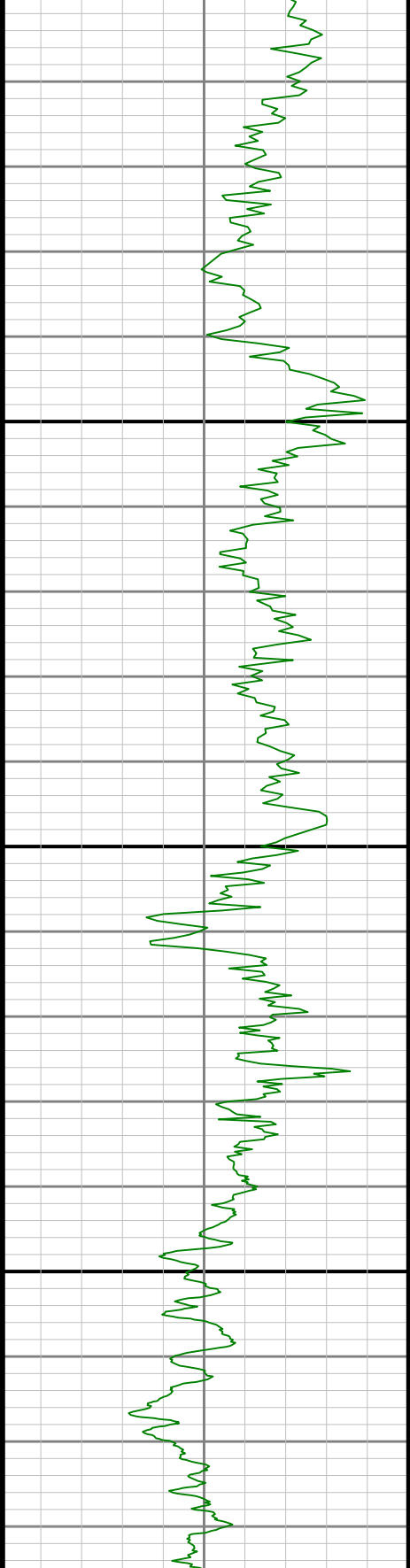

6700

0099

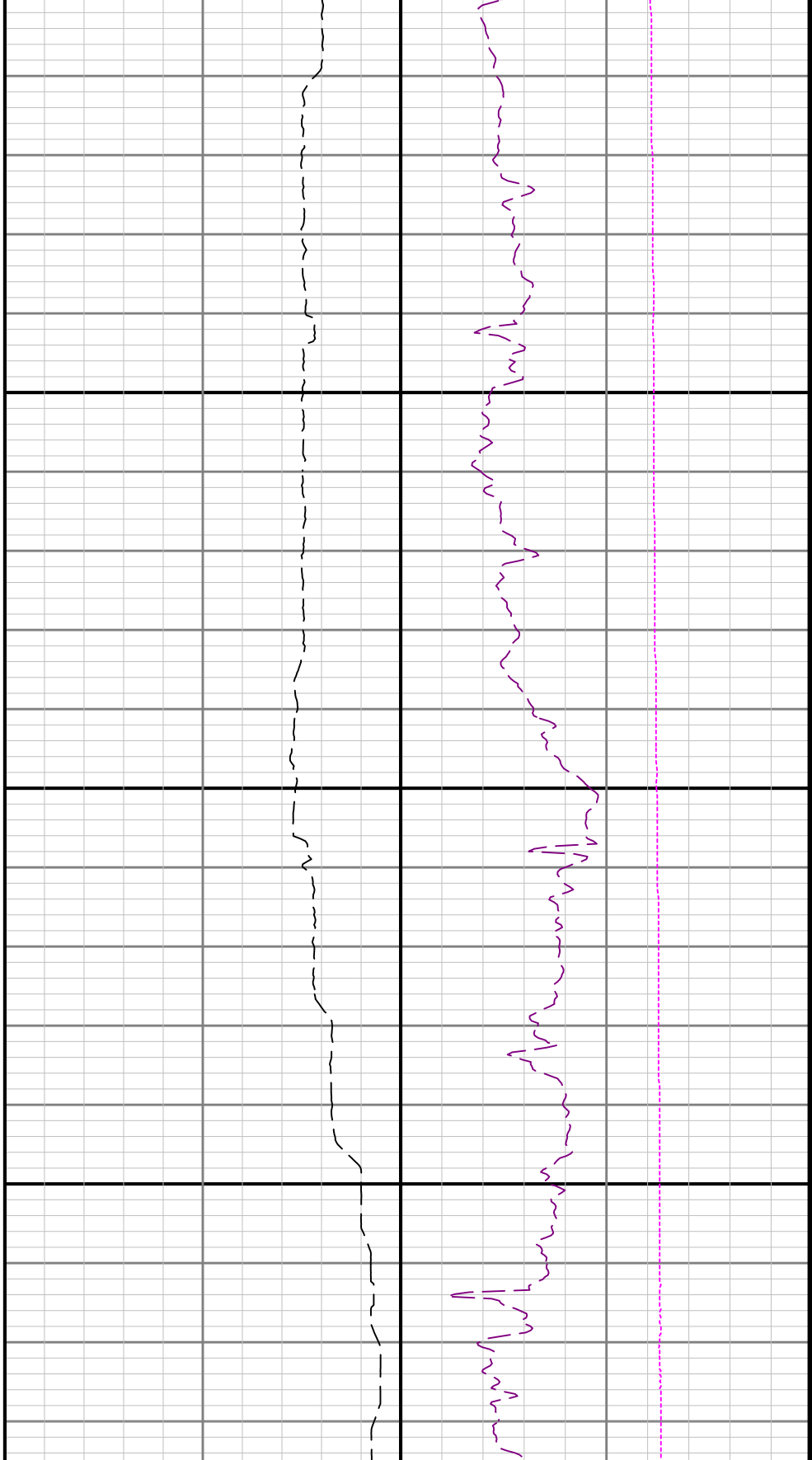



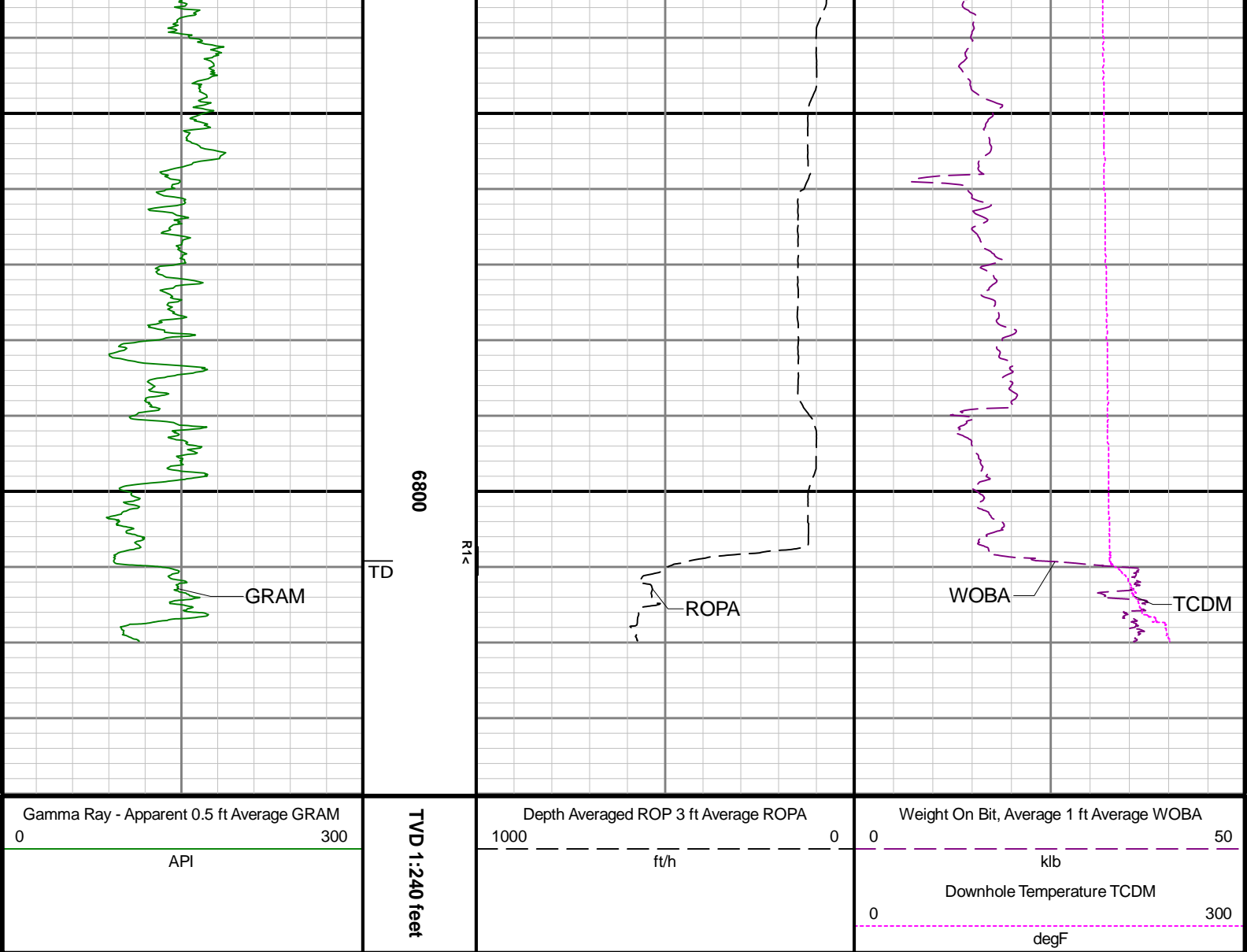

### Directional Survey Summary

Latitude:	40° 15' 46.883" N	Longitude:	104° 33' 35.744" W
North Reference:	Grid	Drill Depth Zero:	Rig Floor
Vertical Datum is:	Mean Sea Level	Vertical Datum to DDZ: (ft)	4755.00
Vertical Section North: (ft)	0.00	Vertical Section East: (ft)	0.00
Vertical Section Azimuth: (deg)	178.95		
Grid Convergence: (deg)	-0.60	Magnetic Declination: (deg)	7.93
Total Correction: (deg)	7.33	TVD Calculation Method:	Minimum Curvature
Magnetic Correction:	Off	Local Magnetic Field: (nT)	51871
Local Magnetic Dip Angle: (deg)	66.61	Local Gravity Field: (m/s2)	9.800

Tie-In / Projection	Measured Depth (ft)	Inclination (deg)	Azimuth (deg)	Temperature (degF)	North (ft)	East (ft)	True Vertical Depth (ft)	TVD Subsea (ft)	Vertical Section (ft)	Course Length (ft)	Dog Leg Severity (deg/100ft)	Build Rate (deg/100ft)	Turn Rate (deg/100ft)
Tie-In	0.00	0.00	194.47	N/A	0.00	0.00	0.00	-4755.00	0.00	0.00	0.00	0.00	0.00
	84.00	0.23	194.47	N/A	-0.16	-0.04	84.00	-4671.00	0.16	84.00	0.27	0.27	0.00
	177.00	0.25	179.21	N/A	-0.55	-0.09	177.00	-4578.00	0.55	93.00	0.07	0.02	-16.41
	267.00	0.14	151.82	N/A	-0.84	-0.03	267.00	-4488.00	0.84	90.00	0.16	-0.12	-30.43
	362.00	0.77	298.02	N/A	-0.64	-0.54	362.00	-4393.00	0.63	95.00	0.94	0.66	153.89



		502.00	0.77	258.02	N/A	0.84	-0.84	502.00	-438.00	0.00	50.00	0.04	0.00	-13.51
		457.00	0.54	285.19	N/A	-0.23	-1.54	456.99	-4298.01	0.20	95.00	0.29	-0.24	-13.51
		551.00	0.02	266.24	N/A	-0.11	-1.98	550.99	-4204.01	0.07	94.00	0.55	-0.55	-20.16
		646.00	0.21	91.19	N/A	-0.12	-1.82	645.99	-4109.01	0.08	95.00	0.24	0.20	-184.26
		741.00	0.38	41.65	N/A	0.12	-1.44	740.99	-4014.01	-0.14	95.00	0.31	0.18	-52.15
		835.00	0.15	222.62	N/A	0.26	-1.31	834.99	-3920.01	-0.28	94.00	0.56	-0.24	-190.46
		930.00	0.54	262.23	N/A	0.11	-1.84	929.98	-3825.02	-0.14	95.00	0.46	0.41	41.69
		1024.00	0.67	261.41	N/A	-0.03	-2.82	1023.98	-3731.02	-0.02	94.00	0.14	0.14	-0.87
		1119.00	0.49	246.87	N/A	-0.28	-3.75	1118.97	-3636.03	0.21	95.00	0.24	-0.19	-15.31
		1213.00	0.84	237.68	N/A	-0.80	-4.70	1212.97	-3542.03	0.72	94.00	0.39	0.37	-9.78
		1308.00	0.62	250.51	N/A	-1.35	-5.77	1307.96	-3447.04	1.24	95.00	0.29	-0.23	13.51
		1402.00	0.95	272.41	N/A	-1.48	-7.03	1401.95	-3353.05	1.36	94.00	0.47	0.35	23.30
		1497.00	0.83	297.55	N/A	-1.13	-8.43	1496.94	-3258.06	0.98	95.00	0.43	-0.13	26.46
		1591.00	0.62	283.85	N/A	-0.70	-9.52	1590.93	-3164.07	0.52	94.00	0.29	-0.22	-14.57
		1686.00	0.64	258.48	N/A	-0.68	-10.54	1685.93	-3069.07	0.49	95.00	0.29	0.02	-26.71
		1780.00	1.27	253.27	N/A	-1.08	-12.06	1779.91	-2975.09	0.86	94.00	0.68	0.67	-5.54
		1875.00	2.34	227.79	N/A	-2.69	-14.50	1874.87	-2880.13	2.42	95.00	1.38	1.13	-26.82
Tie-In		1921.00	1.48	226.94	N/A	-3.73	-15.63	1920.84	-2834.16	3.44	46.00	1.87	-1.87	-1.85
		2077.00	0.09	156.52	106.8	-5.21	-17.05	2076.82	-2678.18	4.90	156.00	0.93	-0.89	-45.14
		2171.00	0.04	147.04	109.5	-5.31	-17.01	2170.82	-2584.18	5.00	94.00	0.05	-0.05	-10.09
		2266.00	0.07	189.38	112.2	-5.39	-17.00	2265.82	-2489.18	5.08	95.00	0.05	0.03	44.57
		2361.00	0.14	50.11	112.2	-5.38	-16.92	2360.82	-2394.18	5.07	95.00	0.21	0.07	-146.60
		2456.00	0.28	78.19	79.7	-5.26	-16.60	2455.82	-2299.18	4.95	95.00	0.18	0.15	29.56
		2551.00	0.25	74.48	117.6	-5.15	-16.17	2550.82	-2204.18	4.86	95.00	0.04	-0.03	-3.91
		2645.00	0.15	62.07	117.6	-5.04	-15.87	2644.82	-2110.18	4.75	94.00	0.12	-0.11	-13.20
		2740.00	0.25	265.35	120.3	-5.00	-15.97	2739.82	-2015.18	4.71	95.00	0.41	0.11	-164.97
		2834.00	0.41	235.04	120.3	-5.21	-16.45	2833.82	-1921.18	4.91	94.00	0.25	0.17	-32.24
		2929.00	0.97	186.47	123.0	-6.20	-16.81	2928.81	-1826.19	5.89	95.00	0.80	0.59	-51.13
		3024.00	0.31	141.96	125.7	-7.20	-16.75	3023.81	-1731.19	6.90	95.00	0.82	-0.69	-46.85
		3119.00	0.13	293.12	125.7	-7.36	-16.69	3118.81	-1636.19	7.06	95.00	0.45	-0.19	159.12
		3213.00	0.40	55.40	128.4	-7.14	-16.52	3212.81	-1542.19	6.83	94.00	0.51	0.29	130.09
		3308.00	0.37	37.18	128.4	-6.70	-16.06	3307.80	-1447.20	6.41	95.00	0.13	-0.03	-19.18
		3402.00	0.74	175.58	131.1	-7.07	-15.83	3401.80	-1353.20	6.77	94.00	1.11	0.39	147.23
		3497.00	1.47	91.60	131.1	-7.71	-14.56	3496.79	-1258.21	7.44	95.00	1.66	0.77	-88.40
		3592.00	1.27	24.38	131.1	-6.79	-12.91	3591.77	-1163.23	6.55	95.00	1.61	-0.21	-70.76
		3687.00	0.15	249.39	133.8	-5.87	-12.59	3686.76	-1068.24	5.64	95.00	1.45	-1.18	-142.09
		3781.00	0.06	229.53	133.8	-5.95	-12.74	3780.76	-974.24	5.71	94.00	0.10	-0.10	-21.13
		3875.00	0.06	270.96	136.5	-5.98	-12.83	3874.76	-880.24	5.74	94.00	0.05	0.00	44.07
		3970.00	0.06	266.36	136.5	-5.98	-12.93	3969.76	-785.24	5.74	95.00	0.01	0.00	-4.84
		4065.00	0.10	287.30	139.2	-5.96	-13.06	4064.76	-690.24	5.72	95.00	0.05	0.04	22.04
		4159.00	0.09	225.74	139.2	-5.99	-13.19	4158.76	-596.24	5.74	94.00	0.10	-0.01	-65.49
		4254.00	0.13	231.29	141.9	-6.11	-13.33	4253.76	-501.24	5.86	95.00	0.04	0.04	5.84
		4349.00	0.10	253.83	144.6	-6.20	-13.49	4348.76	-406.24	5.95	95.00	0.06	-0.03	23.73
		4443.00	0.03	235.38	144.6	-6.23	-13.59	4442.76	-312.24	5.98	94.00	0.08	-0.07	-19.63
		4538.00	0.07	298.72	147.3	-6.22	-13.66	4537.76	-217.24	5.97	95.00	0.07	0.04	66.67
		4633.00	0.11	282.81	147.3	-6.17	-13.80	4632.76	-122.24	5.92	95.00	0.05	0.04	-16.75
		4728.00	0.35	246.22	150.0	-6.27	-14.16	4727.76	-27.24	6.01	95.00	0.28	0.25	-38.52
		4822.00	0.56	93.17	150.0	-6.41	-13.96	4821.76	66.76	6.15	94.00	0.94	0.22	-162.82
		4917.00	2.66	100.51	150.0	-6.84	-11.33	4916.71	161.71	6.63	95.00	2.22	2.21	7.73
		5011.00	4.30	102.75	152.7	-8.01	-5.75	5010.54	255.54	7.91	94.00	1.75	1.74	2.38
		5106.00	7.30	106.52	152.7	-10.52	3.52	5105.04	350.04	10.58	95.00	3.18	3.16	3.97
		5200.00	8.82	103.69	155.4	-13.92	16.24	5198.11	443.11	14.21	94.00	1.67	1.62	-3.01
		5295.00	8.88	103.96	158.1	-17.41	30.44	5291.98	536.98	17.97	95.00	0.08	0.06	0.28
		5389.00	8.81	98.74	160.8	-20.26	44.59	5384.86	629.86	21.07	94.00	0.86	-0.07	-5.55
		5484.00	9.21	97.34	163.5	-22.33	59.32	5478.69	723.69	23.42	95.00	0.48	0.42	-1.47
		5579.00	5.06	96.58	163.5	-23.78	71.03	5572.93	817.93	25.08	95.00	4.37	-4.37	-0.80
		5673.00	4.82	101.75	166.2	-25.06	79.02	5666.58	911.58	26.51	94.00	0.54	-0.26	5.50
		5768.00	6.18	100.58	168.9	-26.82	87.95	5761.14	1006.14	28.42	95.00	1.44	1.43	-1.23
		5862.00	6.27	100.61	171.6	-28.69	97.97	5854.59	1099.59	30.48	94.00	0.10	0.10	0.03
		5957.00	6.25	100.49	171.6	-30.59	108.15	5949.02	1194.02	32.56	95.00	0.03	-0.02	-0.13
		6051.00	6.20	101.19	174.3	-32.50	118.16	6042.47	1287.47	34.66	94.00	0.10	-0.05	0.74
		6146.00	6.21	100.45	177.0	-34.43	128.25	6136.91	1381.91	36.77	95.00	0.08	0.01	-0.78



	6241.00	7.97	136.60	174.3	-40.15	137.83	6231.23	1476.23	42.67	95.00	4.94	1.85	38.05
	6335.00	14.86	165.64	177.0	-56.59	145.31	6323.38	1568.38	59.25	94.00	9.33	7.33	30.89
	6430.00	21.89	168.18	177.0	-85.77	151.97	6413.48	1658.48	88.54	95.00	7.45	7.40	2.67
	6524.00	31.30	168.71	179.7	-126.96	160.36	6497.44	1742.44	129.87	94.00	10.01	10.01	0.56
	6619.00	40.32	168.15	182.5	-181.35	171.53	6574.40	1819.40	184.46	95.00	9.50	9.49	-0.59
	6714.00	47.99	171.30	185.2	-246.42	183.19	6642.52	1887.52	249.74	95.00	8.40	8.07	3.32
	6809.00	54.95	173.79	187.9	-320.06	192.75	6701.67	1946.67	323.54	95.00	7.61	7.33	2.62
	6903.00	64.38	174.97	190.6	-400.72	200.65	6749.09	1994.09	404.32	94.00	10.09	10.03	1.26
	6998.00	73.39	177.52	193.3	-489.05	206.39	6783.28	2028.28	492.75	95.00	9.81	9.48	2.68
	7092.00	82.53	180.25	193.3	-580.86	208.13	6802.87	2047.87	584.58	94.00	10.13	9.72	2.90
	7187.00	89.75	181.21	196.0	-675.57	206.92	6809.27	2054.27	679.25	95.00	7.67	7.60	1.01
	7282.00	89.69	181.23	196.0	-770.55	204.90	6809.73	2054.73	774.17	95.00	0.07	-0.06	0.02
	7377.00	89.72	181.23	201.4	-865.53	202.86	6810.22	2055.22	869.10	95.00	0.03	0.03	0.00
	7471.00	89.66	181.95	204.1	-959.49	200.25	6810.73	2055.73	963.00	94.00	0.77	-0.06	0.77
	7566.00	89.88	181.63	206.8	-1054.44	197.29	6811.11	2056.11	1057.88	95.00	0.41	0.23	-0.34
	7661.00	89.51	181.19	209.5	-1149.41	194.95	6811.61	2056.61	1152.79	95.00	0.61	-0.39	-0.46
	7755.00	89.57	181.35	209.5	-1243.38	192.87	6812.37	2057.37	1246.71	94.00	0.18	0.06	0.17
	7850.00	89.82	181.01	212.2	-1338.36	190.91	6812.87	2057.87	1341.64	95.00	0.44	0.26	-0.36
	7944.00	89.63	181.38	214.9	-1432.34	188.95	6813.33	2058.33	1435.56	94.00	0.44	-0.20	0.39
	8039.00	89.82	180.17	214.9	-1527.33	187.66	6813.78	2058.78	1530.51	95.00	1.29	0.20	-1.27
	8133.00	89.66	180.53	214.9	-1621.33	187.09	6814.21	2059.21	1624.48	94.00	0.42	-0.17	0.38
	8228.00	89.41	180.78	217.6	-1716.32	186.00	6814.98	2059.98	1719.44	95.00	0.37	-0.26	0.26
	8323.00	89.45	180.73	217.6	-1811.30	184.75	6815.92	2060.92	1814.38	95.00	0.07	0.04	-0.05
	8417.00	90.06	180.61	220.3	-1905.30	183.65	6816.33	2061.33	1908.34	94.00	0.66	0.65	-0.13
	8512.00	90.28	180.24	220.3	-2000.29	182.95	6816.04	2061.04	2003.31	95.00	0.45	0.23	-0.39
	8607.00	89.85	180.69	223.0	-2095.29	182.18	6815.94	2060.94	2098.28	95.00	0.66	-0.45	0.47
	8701.00	89.75	180.89	223.0	-2189.28	180.88	6816.26	2061.26	2192.23	94.00	0.24	-0.11	0.21
	8795.00	89.88	180.78	225.7	-2283.27	179.51	6816.57	2061.57	2286.17	94.00	0.18	0.14	-0.12
	8890.00	90.18	180.47	225.7	-2378.26	178.48	6816.52	2061.52	2381.13	95.00	0.45	0.32	-0.33
	8985.00	89.91	179.67	225.7	-2473.26	178.36	6816.44	2061.44	2476.11	95.00	0.89	-0.28	-0.84
	9079.00	90.00	179.16	228.4	-2567.26	179.32	6816.52	2061.52	2570.11	94.00	0.55	0.10	-0.54
	9174.00	89.78	180.25	228.4	-2662.25	179.81	6816.70	2061.70	2665.10	95.00	1.17	-0.23	1.15
	9269.00	89.69	179.43	225.7	-2757.25	180.07	6817.14	2062.14	2760.09	95.00	0.87	-0.09	-0.86
	9363.00	90.12	179.38	228.4	-2851.25	181.05	6817.30	2062.30	2854.08	94.00	0.46	0.46	-0.05
	9458.00	90.09	179.12	231.1	-2946.24	182.29	6817.12	2062.12	2949.08	95.00	0.28	-0.03	-0.27
	9552.00	90.49	179.84	233.8	-3040.23	183.15	6816.65	2061.65	3043.08	94.00	0.88	0.43	0.77
	9647.00	89.82	179.66	233.8	-3135.23	183.56	6816.39	2061.39	3138.07	95.00	0.73	-0.71	-0.19
	9741.00	89.57	179.35	233.8	-3229.22	184.37	6816.89	2061.89	3232.06	94.00	0.42	-0.27	-0.33
	9836.00	90.00	179.55	236.5	-3324.22	185.29	6817.25	2062.25	3327.06	95.00	0.50	0.45	0.21
	9931.00	89.66	179.62	236.5	-3419.22	185.97	6817.53	2062.53	3422.05	95.00	0.37	-0.36	0.07
	10025.00	88.95	178.78	239.2	-3513.20	187.29	6818.67	2063.67	3516.04	94.00	1.17	-0.76	-0.89
	10120.00	90.34	179.39	239.2	-3608.18	188.80	6819.26	2064.26	3611.04	95.00	1.60	1.46	0.64
	10215.00	89.78	179.37	239.2	-3703.18	189.83	6819.16	2064.16	3706.03	95.00	0.59	-0.59	-0.02
	10309.00	89.60	179.28	239.2	-3797.17	190.94	6819.67	2064.67	3800.03	94.00	0.21	-0.19	-0.10
	10404.00	90.18	179.55	241.9	-3892.16	191.91	6819.85	2064.85	3895.03	95.00	0.67	0.61	0.28
	10498.00	90.31	178.80	241.9	-3986.15	193.26	6819.45	2064.45	3989.02	94.00	0.81	0.14	-0.80
	10593.00	90.62	179.44	241.9	-4081.14	194.72	6818.67	2063.67	4084.02	95.00	0.75	0.33	0.67
	10782.00	90.31	179.51	244.6	-4270.12	196.45	6817.14	2062.14	4273.00	189.00	0.17	-0.16	0.04
	10877.00	90.43	179.48	244.6	-4365.12	197.29	6816.53	2061.53	4368.00	95.00	0.13	0.13	-0.03
	10972.00	90.43	180.87	247.3	-4460.11	197.00	6815.81	2060.81	4462.97	95.00	1.46	0.00	1.46
	11066.00	90.62	179.36	247.3	-4554.10	196.81	6814.95	2059.95	4556.95	94.00	1.62	0.20	-1.61
	11161.00	90.89	180.23	247.3	-4649.09	197.15	6813.70	2058.70	4651.93	95.00	0.96	0.28	0.92
	11255.00	89.94	179.24	247.3	-4743.09	197.58	6813.02	2058.02	4745.91	94.00	1.46	-1.01	-1.05
	11350.00	89.72	180.00	250.0	-4838.09	198.22	6813.30	2058.30	4840.91	95.00	0.83	-0.23	0.80
	11444.00	89.82	179.91	250.0	-4932.08	198.29	6813.68	2058.68	4934.89	94.00	0.14	0.11	-0.10
	11539.00	90.09	179.88	250.0	-5027.08	198.46	6813.75	2058.75	5029.88	95.00	0.29	0.28	-0.03
	11634.00	90.58	179.87	250.0	-5122.08	198.67	6813.20	2058.20	5124.86	95.00	0.52	0.52	-0.01
	11728.00	90.15	179.36	250.0	-5216.08	199.30	6812.60	2057.60	5218.85	94.00	0.71	-0.46	-0.54
	11823.00	90.34	180.44	250.0	-5311.07	199.47	6812.19	2057.19	5313.84	95.00	1.15	0.20	1.14
	11917.00	90.49	180.51	252.7	-5405.07	198.69	6811.51	2056.51	5407.80	94.00	0.18	0.16	0.07
	12012.00	90.46	180.15	252.7	-5500.06	198.14	6810.73	2055.73	5502.77	95.00	0.38	-0.03	-0.38
	12106.00	90.43	179.85	252.7	-5594.06	198.14	6810.00	2055.00	5596.75	94.00	0.32	-0.03	-0.37



	12201.00	89.69	179.83	255.4	-5689.06	198.41	6809.90	2054.90	5691.74	95.00	0.78	-0.78	-0.02
	12295.00	90.03	178.99	255.4	-5783.05	199.37	6810.13	2055.13	5785.74	94.00	0.96	0.36	-0.89
	12390.00	89.63	178.78	255.4	-5878.04	201.22	6810.41	2055.41	5880.74	95.00	0.48	-0.42	-0.22
	12484.00	91.14	179.93	258.1	-5972.02	202.28	6809.78	2054.78	5974.73	94.00	2.02	1.61	1.22
	12579.00	89.63	179.33	258.1	-6067.02	202.89	6809.14	2054.14	6069.71	95.00	1.71	-1.59	-0.63
	12695.00	89.78	179.30	258.1	-6183.01	204.28	6809.73	2054.73	6185.71	116.00	0.13	0.13	-0.03
	12768.00	90.00	179.04	258.1	-6256.00	205.34	6809.87	2054.87	6258.71	73.00	0.47	0.30	-0.36
	12863.00	89.97	178.67	258.1	-6350.98	207.24	6809.90	2054.90	6353.71	95.00	0.39	-0.03	-0.39
	12958.00	90.18	179.59	260.8	-6445.97	208.68	6809.78	2054.78	6448.71	95.00	0.99	0.22	0.97
	13053.00	89.91	179.36	260.8	-6540.96	209.55	6809.70	2054.70	6543.70	95.00	0.37	-0.28	-0.24
	13148.00	90.18	178.29	260.8	-6635.94	211.50	6809.63	2054.63	6638.70	95.00	1.16	0.28	-1.13
	13242.00	89.85	178.89	260.8	-6729.91	213.81	6809.60	2054.60	6732.70	94.00	0.73	-0.35	0.64
	13337.00	90.06	178.71	263.5	-6824.89	215.80	6809.68	2054.68	6827.70	95.00	0.29	0.22	-0.19
	13431.00	90.15	178.99	263.5	-6918.87	217.69	6809.50	2054.50	6921.70	94.00	0.31	0.10	0.30
	13526.00	89.69	178.32	263.5	-7013.84	219.92	6809.64	2054.64	7016.70	95.00	0.86	-0.48	-0.71
	13620.00	90.43	180.05	263.5	-7107.83	221.25	6809.54	2054.54	7110.69	94.00	2.00	0.79	1.84
	13715.00	89.82	177.53	263.5	-7202.80	223.26	6809.33	2054.33	7205.68	95.00	2.73	-0.64	-2.65
	13810.00	90.22	177.95	263.5	-7297.73	227.01	6809.30	2054.30	7300.66	95.00	0.61	0.42	0.44
	13904.00	90.40	177.96	266.2	-7391.67	230.36	6808.79	2053.79	7394.65	94.00	0.19	0.19	0.01
	13999.00	90.12	178.20	266.2	-7486.61	233.54	6808.36	2053.36	7489.63	95.00	0.39	-0.29	0.25
	14094.00	90.28	179.93	266.2	-7581.59	235.09	6808.03	2053.03	7584.63	95.00	1.83	0.17	1.82
	14188.00	90.12	179.93	266.2	-7675.59	235.21	6807.70	2052.70	7678.62	94.00	0.17	-0.17	0.00
	14283.00	90.40	179.77	266.2	-7770.59	235.46	6807.27	2052.27	7773.60	95.00	0.34	0.29	-0.17
	14377.00	90.95	180.16	269.0	-7864.59	235.51	6806.16	2051.16	7867.58	94.00	0.72	0.59	0.41
	14472.00	90.00	180.48	269.0	-7959.58	234.98	6805.37	2050.37	7962.55	95.00	1.06	-1.00	0.34
	14566.00	89.20	179.83	269.0	-8053.58	234.73	6806.03	2051.03	8056.52	94.00	1.10	-0.85	-0.69
	14661.00	89.94	179.60	269.0	-8148.57	235.20	6806.74	2051.74	8151.51	95.00	0.82	0.78	-0.24
	14755.00	89.97	179.78	269.0	-8242.57	235.71	6806.81	2051.81	8245.50	94.00	0.19	0.03	0.19
	14850.00	90.09	179.74	269.0	-8337.57	236.11	6806.77	2051.77	8340.50	95.00	0.13	0.13	-0.04
	14945.00	89.57	180.26	269.0	-8432.57	236.11	6807.05	2052.05	8435.48	95.00	0.77	-0.55	0.55
	15039.00	89.91	180.93	271.7	-8526.56	235.13	6807.47	2052.47	8529.44	94.00	0.80	0.36	0.71
	15134.00	90.09	180.34	271.7	-8621.55	234.08	6807.47	2052.47	8624.40	95.00	0.65	0.19	-0.62
	15228.00	90.46	180.13	271.7	-8715.55	233.69	6807.02	2052.02	8718.37	94.00	0.45	0.39	-0.22
	15323.00	90.03	180.17	271.7	-8810.55	233.45	6806.62	2051.62	8813.35	95.00	0.45	-0.45	0.04
	15418.00	89.90	180.27	274.4	-8905.55	233.08	6806.67	2051.67	8908.33	95.00	0.17	-0.14	0.11
	15512.00	89.96	179.81	274.4	-8999.55	233.02	6806.79	2051.79	9002.31	94.00	0.49	0.06	-0.49
	15607.00	89.90	179.90	274.4	-9094.55	233.26	6806.91	2051.91	9097.30	95.00	0.11	-0.06	0.09
	15702.00	89.66	179.80	274.4	-9189.55	233.50	6807.27	2052.27	9192.28	95.00	0.27	-0.25	-0.11
	15796.00	89.81	179.67	277.1	-9283.55	233.94	6807.70	2052.70	9286.27	94.00	0.21	0.16	-0.14
	15891.00	89.93	179.46	277.1	-9378.54	234.66	6807.92	2052.92	9381.27	95.00	0.25	0.13	-0.22
	15986.00	89.96	180.85	277.1	-9473.54	234.40	6808.01	2053.01	9476.25	95.00	1.46	0.03	1.46
	16080.00	89.90	180.31	279.8	-9567.54	233.45	6808.13	2053.13	9570.21	94.00	0.58	-0.06	-0.57
	16175.00	89.93	180.58	279.8	-9662.53	232.71	6808.27	2053.27	9665.17	95.00	0.29	0.03	0.28
	16269.00	89.47	180.53	274.4	-9756.53	231.80	6808.76	2053.76	9759.14	94.00	0.49	-0.49	-0.05
	16364.00	90.06	182.16	274.4	-9851.50	229.57	6809.15	2054.15	9854.05	95.00	1.82	0.62	1.72
	16459.00	90.39	181.65	277.1	-9946.44	226.42	6808.78	2053.78	9948.92	95.00	0.64	0.35	-0.54
	16553.00	90.09	181.73	277.1	-10040.40	223.64	6808.38	2053.38	10042.81	94.00	0.33	-0.32	0.09
	16648.00	90.39	181.07	277.1	-10135.37	221.32	6807.98	2052.98	10137.72	95.00	0.76	0.32	-0.69
	16743.00	89.84	180.97	279.8	-10230.35	219.63	6807.79	2052.79	10232.66	95.00	0.59	-0.58	-0.11
	16837.00	89.81	180.88	279.8	-10324.34	218.11	6808.08	2053.08	10326.61	94.00	0.10	-0.03	-0.10
	16932.00	89.84	181.03	279.8	-10419.33	216.53	6808.37	2053.37	10421.55	95.00	0.16	0.03	0.16
Projection	17363.00	89.84	181.03	N/A	-10850.26	208.78	6809.57	2054.57	10852.26	431.00	0.00	-0.00	0.00