

Baker Hughes										LWD MEMORY LOG									
<div> <div>Scale:</div> <div>1:240</div> <div>Measured Depth</div> </div>										Gamma Ray									
<div> <div>Company: Noble Energy</div> <div>Well: Gutteresen D09-755</div> <div>Field: Wattenberg</div> </div>																			
<div> <div>Depth Reference:</div> <div>Driller's Depth</div> </div>										<div> <div>County: Weld</div> <div>State: Colorado</div> <div>Country: United States</div> </div>									
<div> <div>Status:</div> <div>Final Print</div> </div>										<div> <div>Surface Location:</div> <div>Latitude: 40° 15' 46.883" N</div> <div>Longitude: 104° 33' 35.456" W</div> <div>Other Services:</div> </div>									
<div> <div>API No: 05-123-48951-00</div> <div>Job ID: 110661658</div> </div>										<div> <div>SEC: 33</div> <div>TWN: 4N</div> <div>RGE: 64W</div> </div>									
<div> <div>Permanent Datum (P.D.): Mean Sea Level</div> <div>Log Measured From: Rig Floor</div> </div>										<div> <div>Elevation: 0.00 ft</div> <div>Above P.D.: 4754.00 ft</div> <div>Elev. KB: N/A</div> <div>Elev. DF: 4754.00 ft</div> <div>Elev. GL: 4724.00 ft</div> </div>									
<div> <div>Dates</div> <div> <div>From: 2020-12-09</div> <div>To: 2020-12-12</div> <div>Spud: 2020-11-25</div> </div> </div>										<div> <div>Interval</div> <div> <div>Drilled (ft)</div> <div>Top: 1939.00</div> <div>Bottom: 17362.00</div> </div> </div>									
<div> <div>Borehole Record</div> <div> <div>Hole Size (in)</div> <div>13.500</div> <div>8.500</div> </div> </div>										<div> <div>Magnetic Field Reference</div> <div> <div>Azi Reference North: 66.61</div> <div>Total Magnetic Field Strength: (nT) 51871</div> <div>Mag to Reference North Correction: (deg) 7.33</div> </div> </div>									
<div> <div>Casing Record</div> <div> <div>Hole Size (in)</div> <div>13.500</div> <div>8.500</div> </div> </div>										<div> <div>From (ft)</div> <div>30.00</div> <div>1939.00</div> </div>									
<div> <div>Deviation Record</div> <div> <div>Size (in)</div> <div>9.625</div> </div> </div>										<div> <div>Weight (lb/ft)</div> <div>36.00</div> </div>									
<div> <div>Mud Record</div> <div> <div>Type</div> <div>Oil Based Mud</div> </div> </div>										<div> <div>From (ft)</div> <div>1939.00</div> </div>									
<div> <div>Acquisition System</div> <div> <div>Software Version</div> <div>RT 5.7</div> </div> </div>										<div> <div>To (ft)</div> <div>17362.00</div> </div>									
<div> <div>Deliverable</div> <div>5.7.8878.1</div> </div>										<div> <div>Hole Size (in)</div> <div>8.500</div> </div>									
<div> <div>Interval</div> <div>15423.00</div> </div>										<div> <div>Interval (ft)</div> <div>1.81</div> </div>									
<div> <div>Inc   Az (Start)</div> <div>233.02</div> </div>										<div> <div>Inc   Az (End)</div> <div>89.97</div> </div>									
<div> <div>Other</div> <div>Unit: D&amp;E</div> </div>										<div> <div>175.39</div> </div>									

(C) 2020 Baker Hughes Company - All rights reserved. Baker Hughes and its affiliates provides this information on an "as is" basis for general information purposes and believes it to be accurate as of the date of publication. Baker Hughes does not make any representation as to the accuracy or completeness of the information and makes no warranties of any kind, specific, implied or oral, to the fullest extent permissible by law, including those of merchantability and fitness for a particular purpose or use. Baker Hughes hereby disclaims any and all liability for any direct, indirect, consequential or special damages, claims for lost profits, or third party claims arising from the use of the information, whether a claim is asserted in contract, tort, or otherwise. The Baker Hughes logo is a trademark of Baker Hughes Company.

### Log Run Summary

Run No	Bit Run No.	Bit Size (in)	Bit Type	Bit Gauge Length (in)	Assembly Type	Logged Interval		Bit Depth Interval		Date / Time		Circ. Hours
						Top (ft)	Bottom (ft)	From (ft)	To (ft)	Start Logging	End Logging	
1	1	8.500	PDC	3.00	AutoTrak Curve	1939.00	14230.00	1939.00	14243.00	2020-12-09 13:44	2020-12-11 04:18	35.53
2	2	8.500	PDC	3.00	AutoTrak Curve	14230.00	17349.00	14243.00	17362.00	2020-12-11 18:11	2020-12-12 04:02	12.87

### Crew

Name	Arrive Wellsite	Depart Wellsite	Name	Arrive Wellsite	Depart Wellsite	Name	Arrive Wellsite	Depart Wellsite
Tien Bui	2020-12-08	2020-12-12						

### Mud Properties Record

Date / Time	Run No.	Depth (ft)	Mud Type	Density (ppg)	Viscosity (cP)	pH	Fluid Loss (cm3)	Oil / Water	Source	Total Chlorides (ppm)	K+ (%)
2020-12-08 17:20	1	1939.00	Oil Based Mud	9.3	10	N/A	19.5	79.4/20.6	Active Pit	27000	0.00
2020-12-11 09:40	1	13500.00	Oil Based Mud	9.6	14	N/A	17.4	79.3/20.7	Active Pit	26500	0.00
2020-12-11 12:09	2	14243.00	Oil Based Mud	9.6	14	N/A	17.4	79.3/20.7	Active Pit	27000	0.00

### Equipment and Service Data

Run No.	Tool	Serial Number	Measurement	Sensor Offset (ft)	Bit Offset (ft)	Max O.D. (in)	Min I.D. (in)
1	AutoTrak Curve Steering Unit	14856336	Near Bit Inclination	5.93	6.79	7.000	4.330
1	AutoTrak Curve Steering Unit	14856336	Near Bit VSS	5.93	6.79	7.000	4.330
1	AutoTrak Curve MWD	12316739	Gamma (single)	2.75	12.96	7.000	3.250
1	AutoTrak Curve MWD	12316739	Directional (mag)	12.27	22.48	7.000	3.250
2	AutoTrak Curve Steering Unit	14381506	Near Bit Inclination	5.93	6.79	7.000	4.330
2	AutoTrak Curve Steering Unit	14381506	Near Bit VSS	5.93	6.79	7.000	4.330

	AutoTrak Curve Steering Unit	14381899	Near Bit VSS	5.95	6.79	7.000	4.350
2	AutoTrak Curve MWD	14381899	Gamma (single)	2.75	12.96	7.000	3.250
2	AutoTrak Curve MWD	14381899	Directional (mag)	12.27	22.48	7.000	3.250

Service and Tool Mnemonics

Mnemonic	Name	Description
ATC SU	AutoTrak Curve SU	Auto Trak Curve Steering Unit
ATC MWD	AutoTrak Curve MWD	Auto Trak Curve MWD
ATC LCPM	AutoTrak Curve LCPM	Auto Trak Curve LCPM

Comments

- 1

Depth measurements were obtained from a depth control system not supplied or operated by Baker Hughes. Due to lack of control by Baker Hughes logging engineers, depth calibrations and measurements could not be independently verified.
- 2

Baker Hughes LWD Run 1 utilized 6 ¾ inch NaviGamma service (Gamma Ray and Directional) behind a 8 1/2 inch bit and rotary steerable assembly from 1939 to 17362 feet MD (1939 to 6751 feet TVD).
- 3

The Gamma Ray Apparent (GRAM) data is presented 0 to 300 API, per the customer's request.

Remarks

Number	Depth (ft)	Hole Section (in)	Run No.	Remark
1	14230.00	8.500	2	The interval from to 14198 to 14243 feet MD (6738 feet TVD) was missing and logged up to 14 hours after being drilled due to a trip out of hole to change out BHA.
2	17349.00	8.500	2	The interval from 17349 to 17362 feet MD (6751 feet TVD) was not logged due to sensor to bit offset at well TD.

Curve Mnemonics

Presented Curves	Description	Units
ROPA	Depth Averaged ROP 3 ft Average	ft/h
TVD	TVD	ft
WOBA	Weight On Bit 1 ft Average	klb
GRAM	Gamma Ray - Apparent - Memory 0.5 ft Average	API
GRIM	Gamma Ray - Data Point Indicator - Memory	unitless
GRTM	Gamma Ray - Time Since Drilled - Memory	min
TCDM	Directional Real-Time Survey Temperature	degF

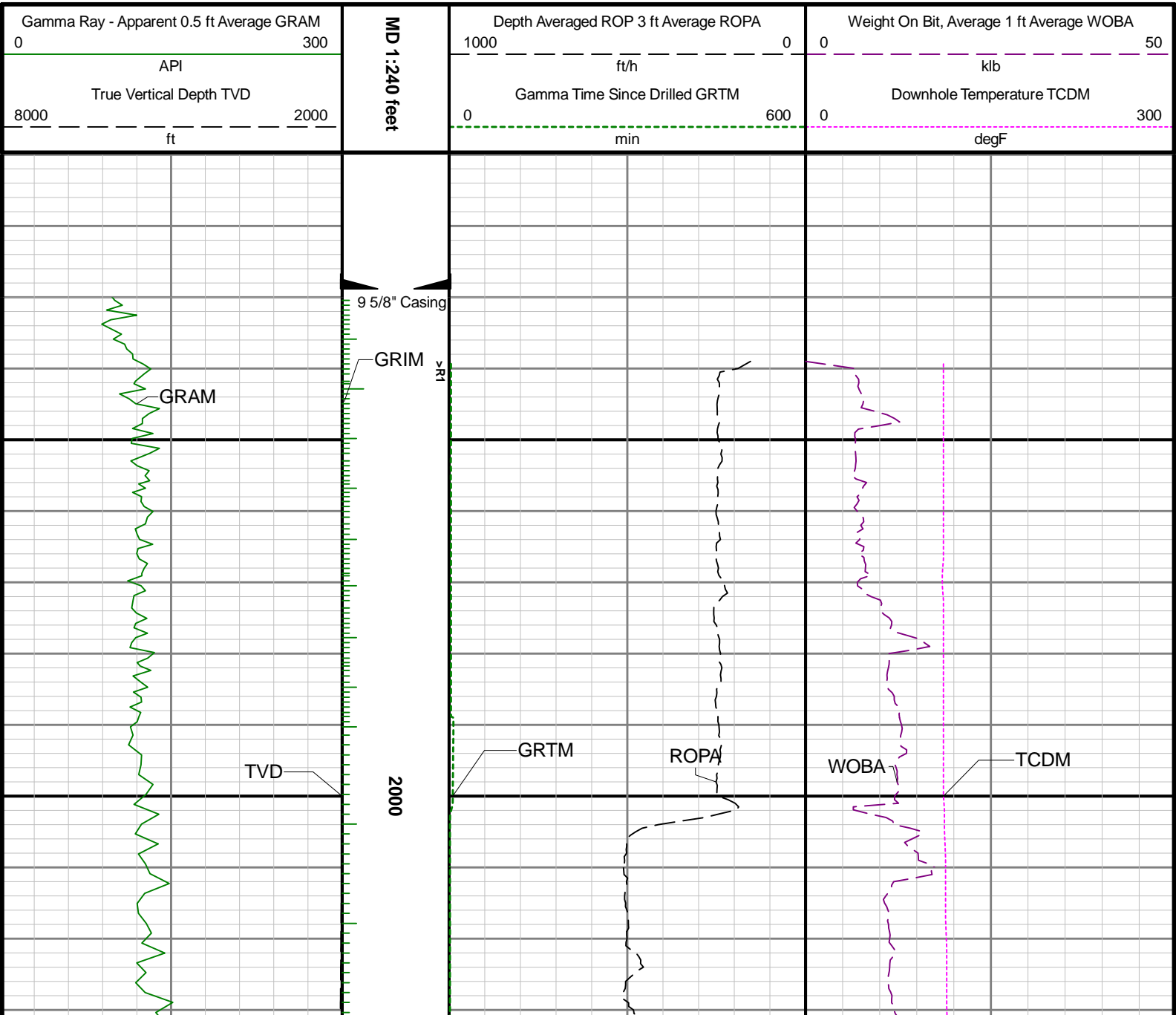

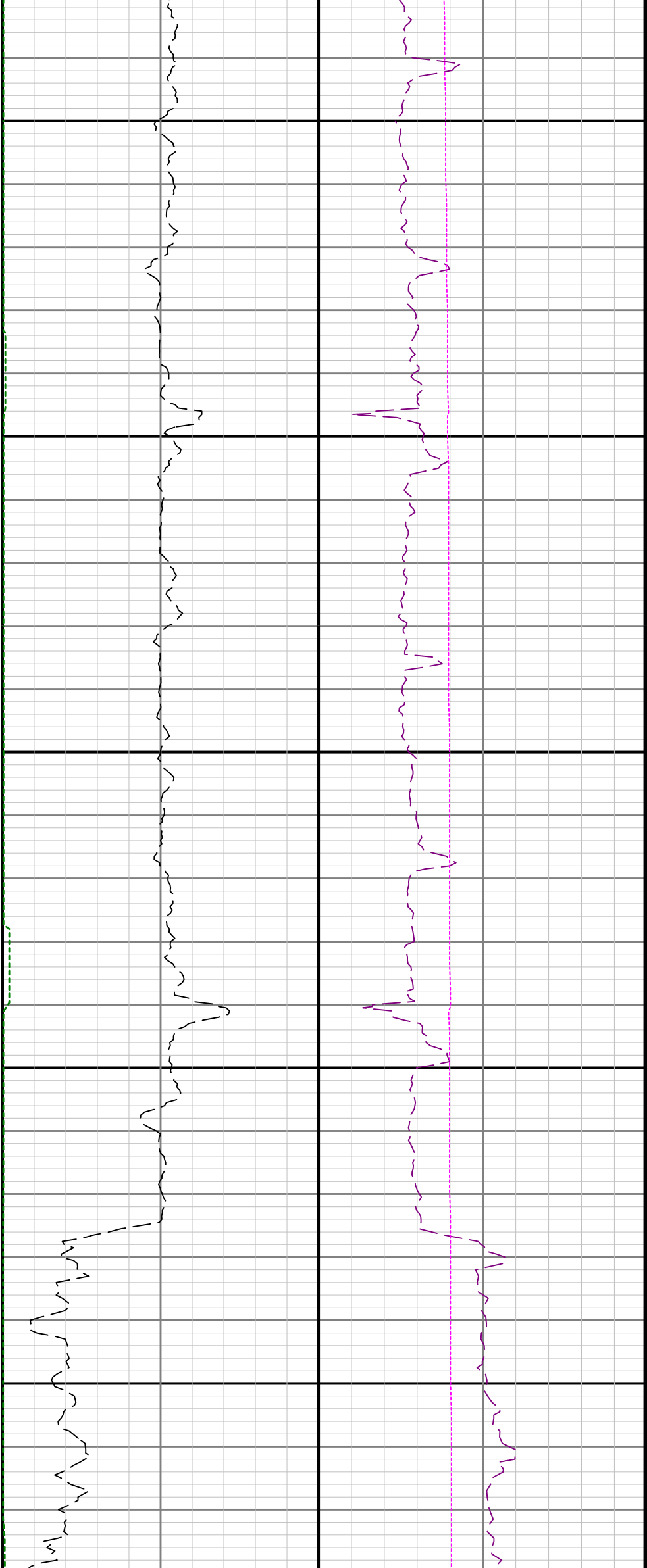

2100

2200

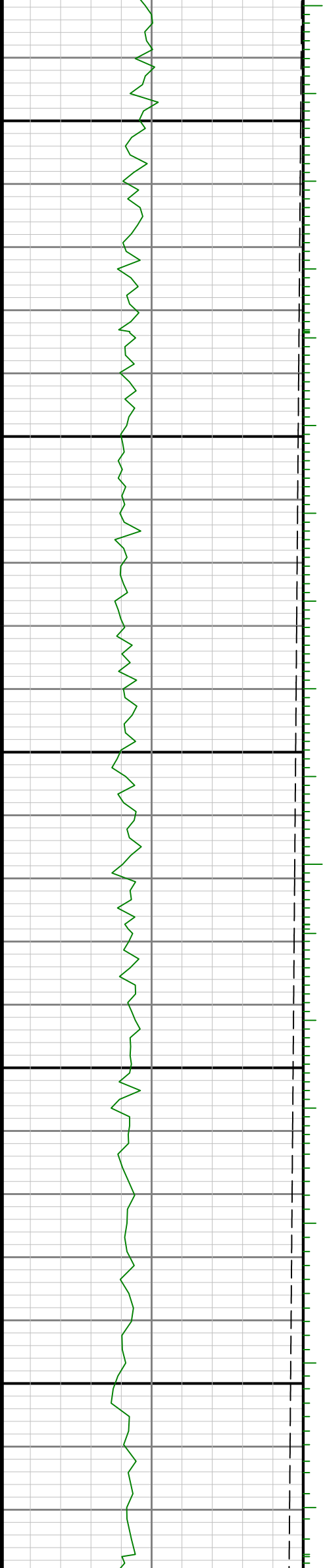

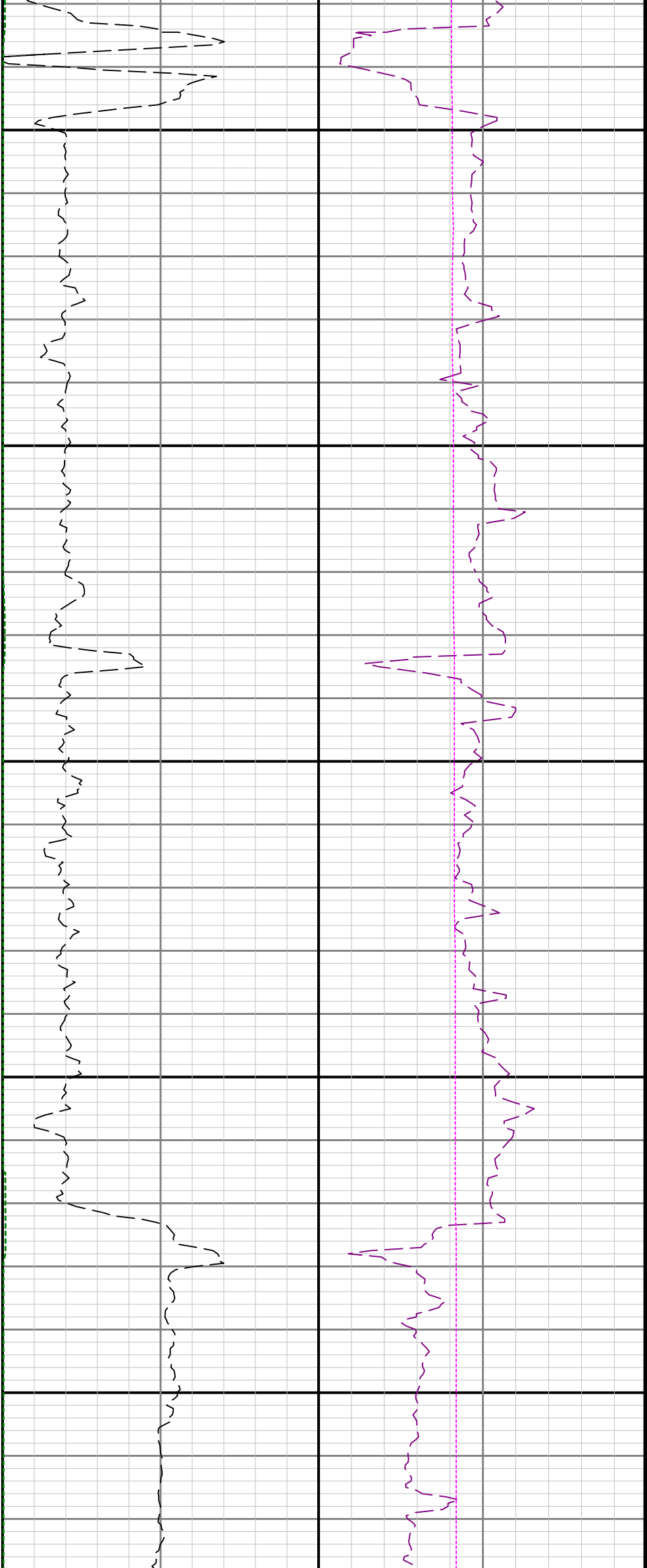

2300

2400

2500

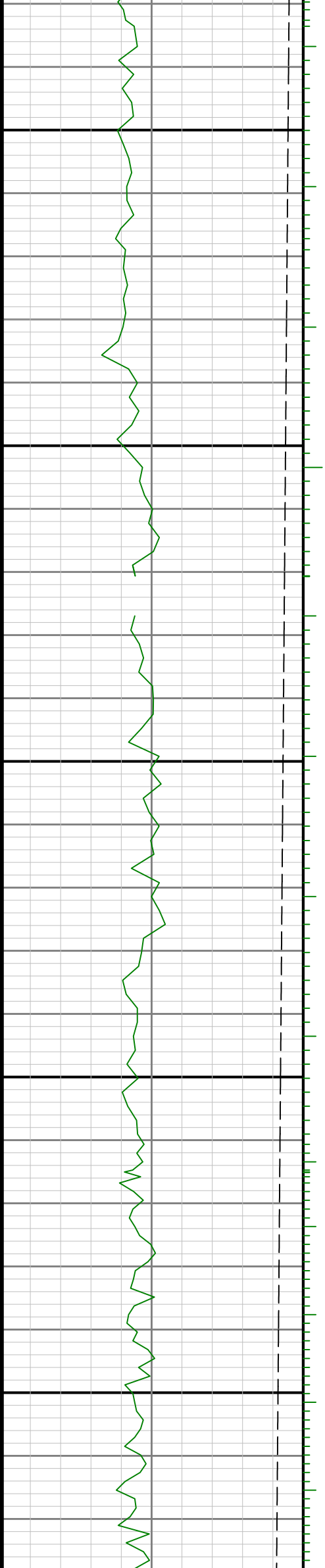

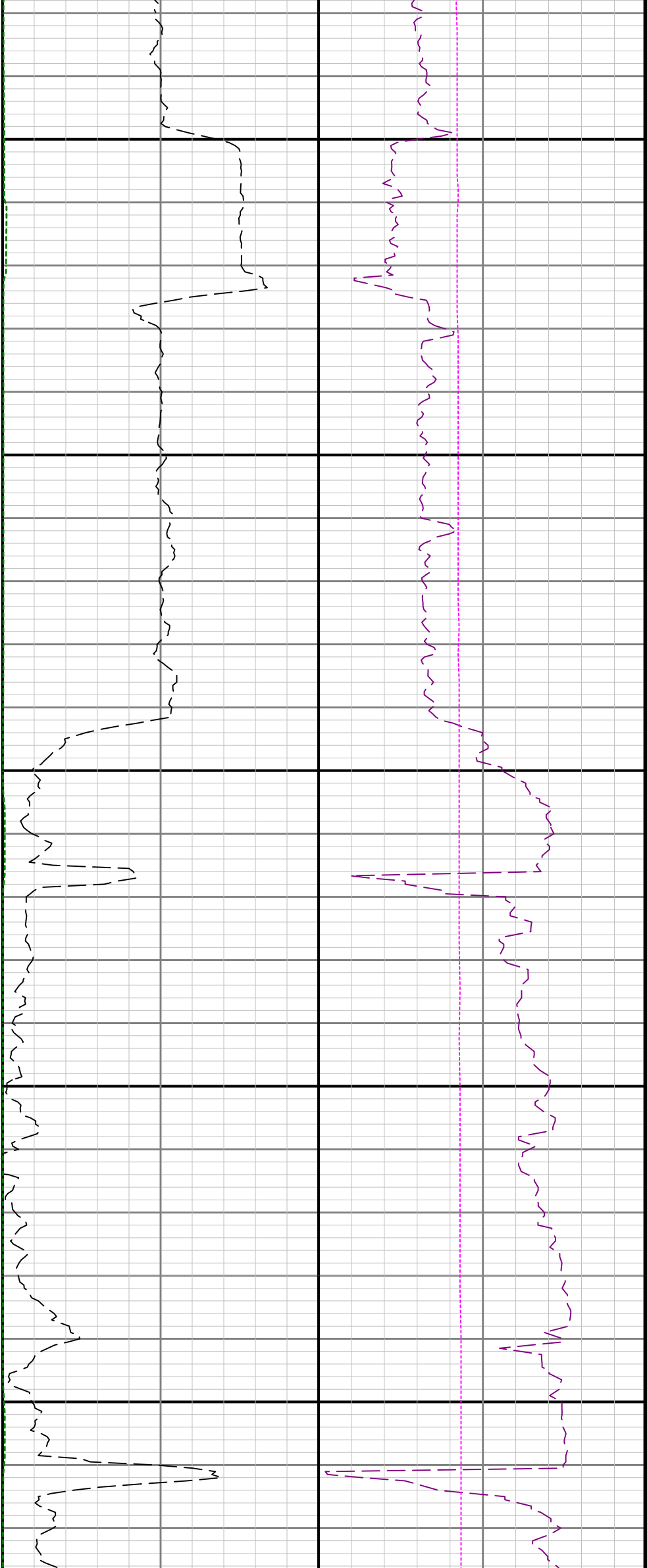

2600

2700

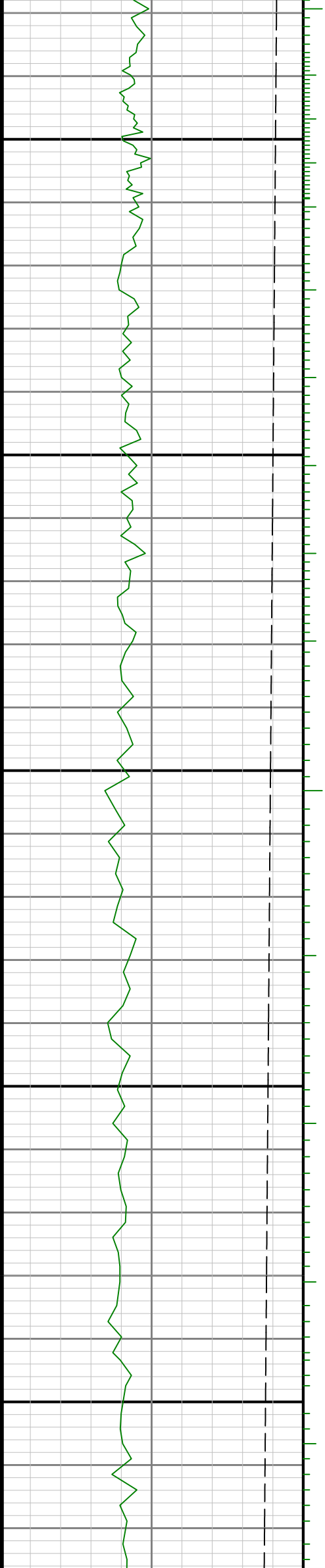

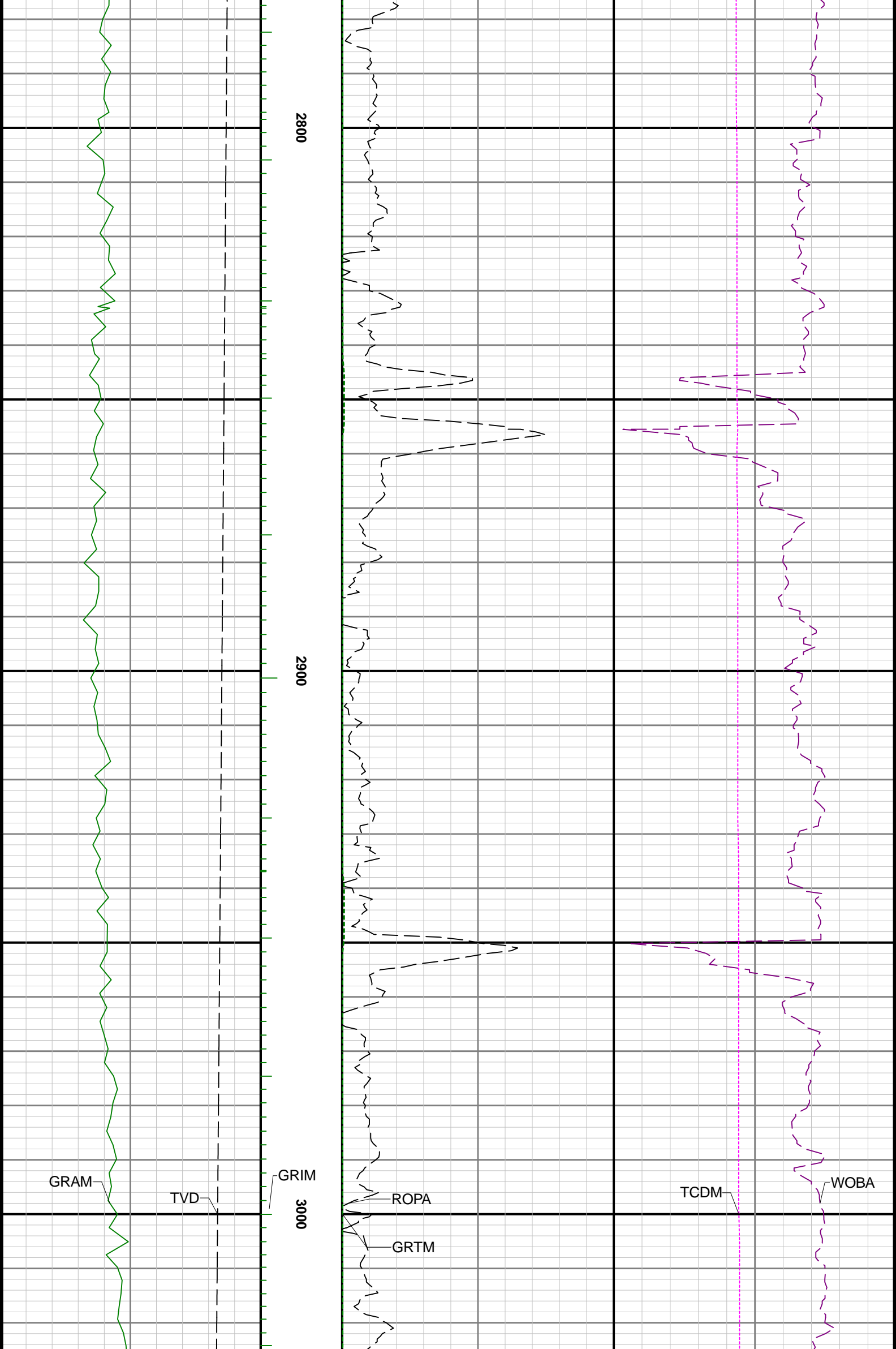

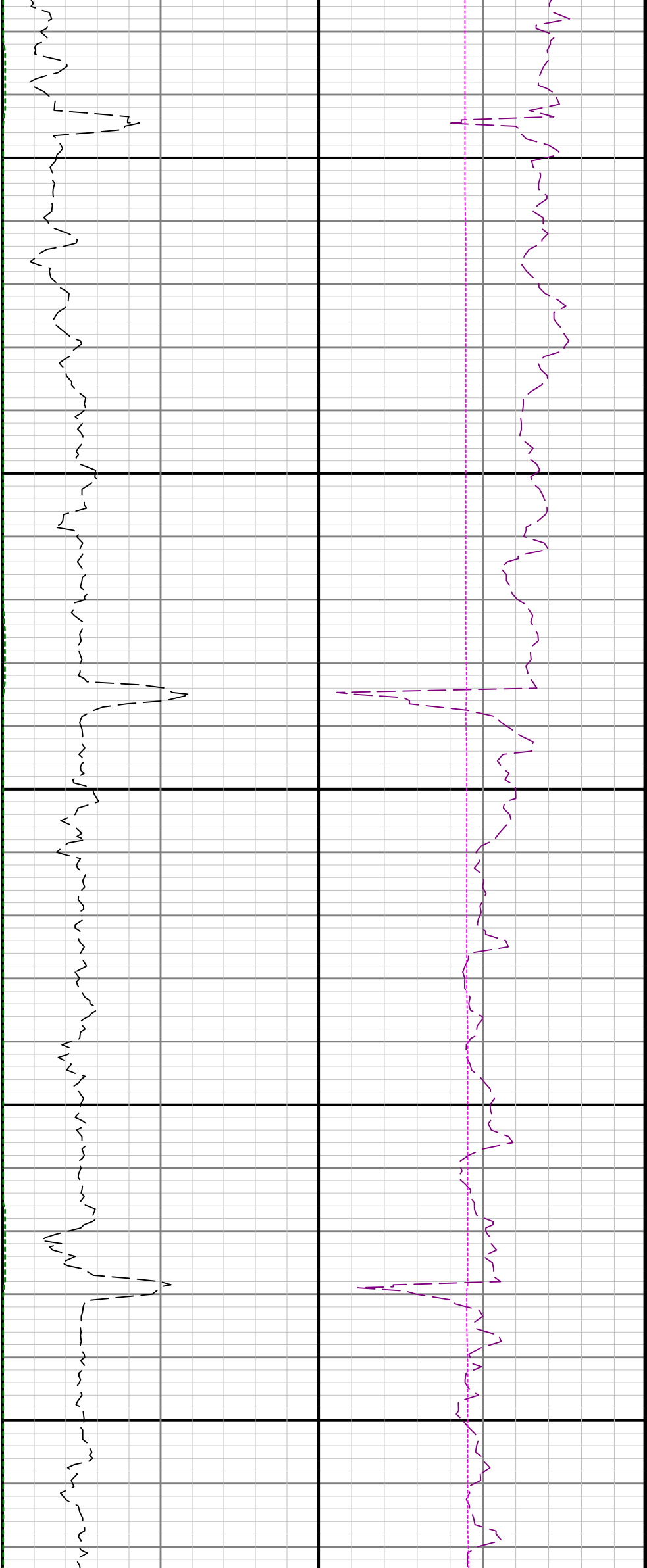

3100

3200

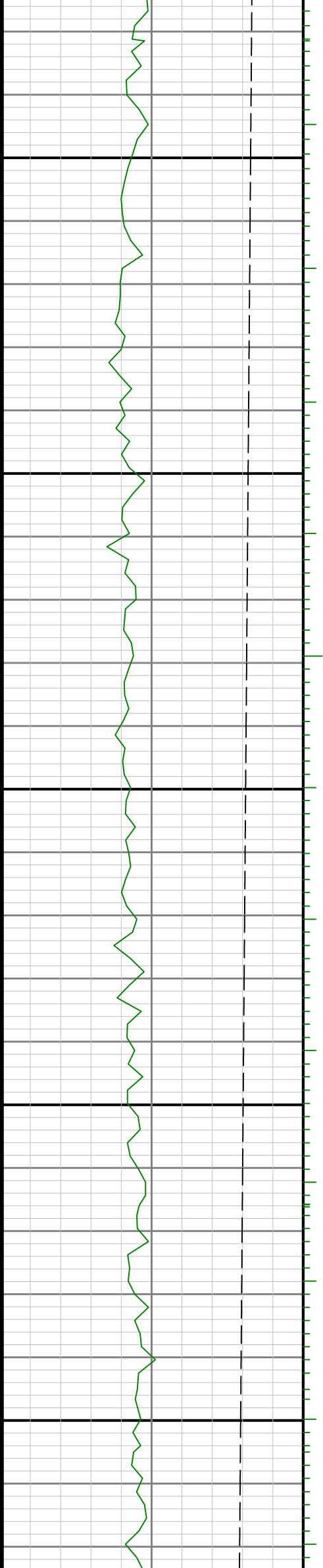

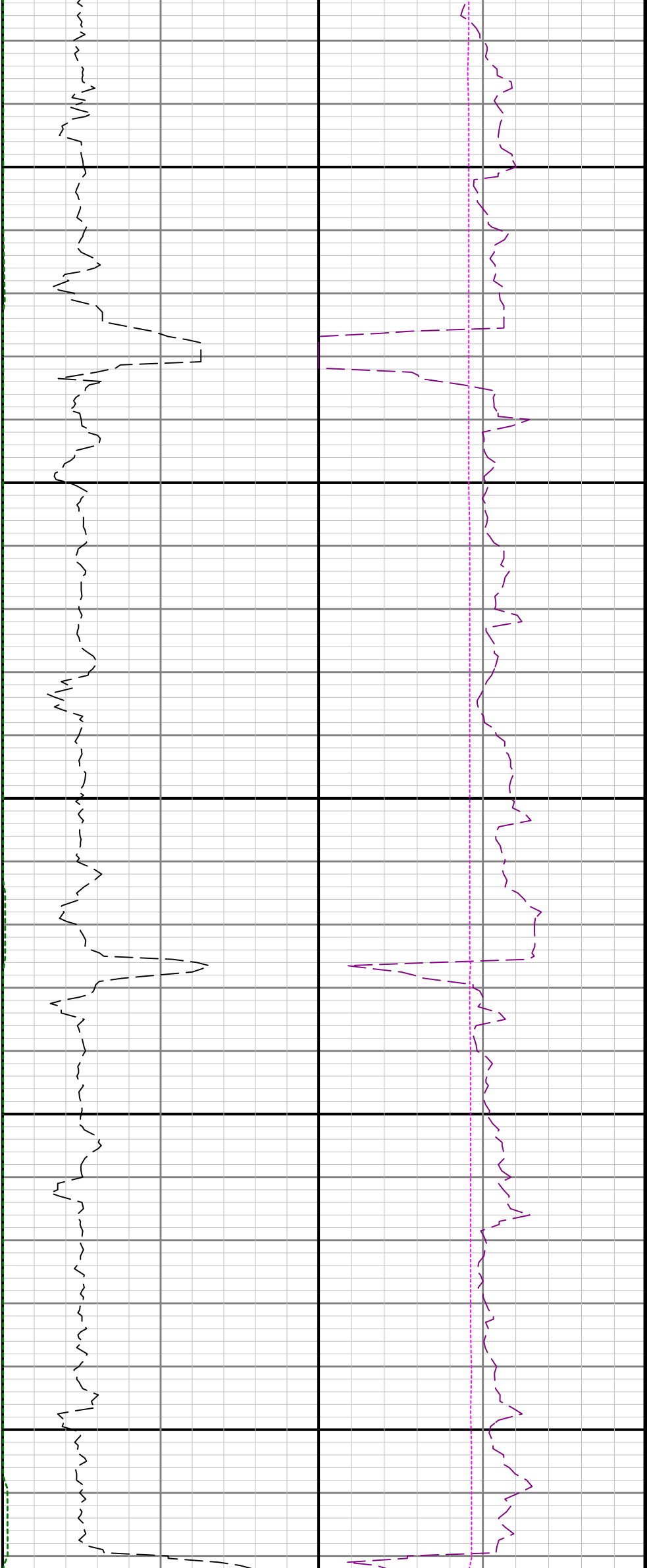

3300

3400

3500

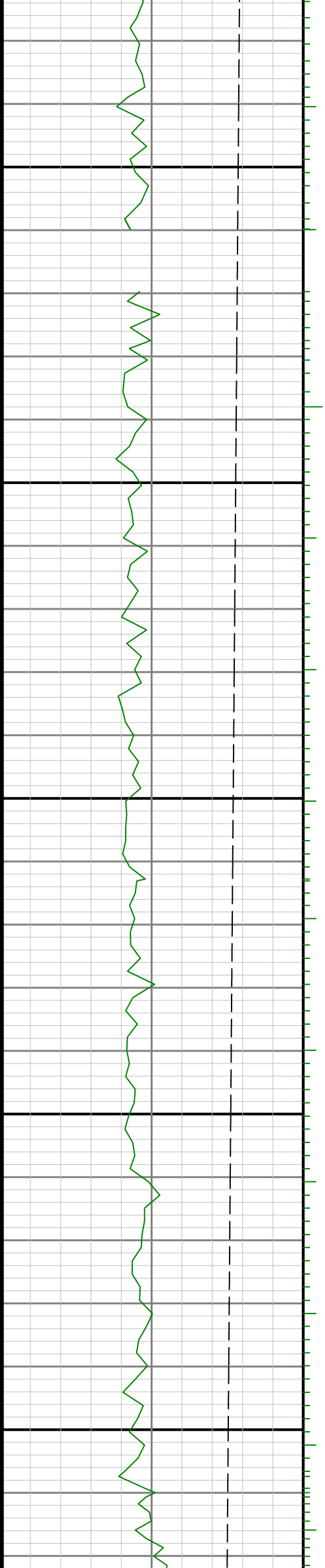



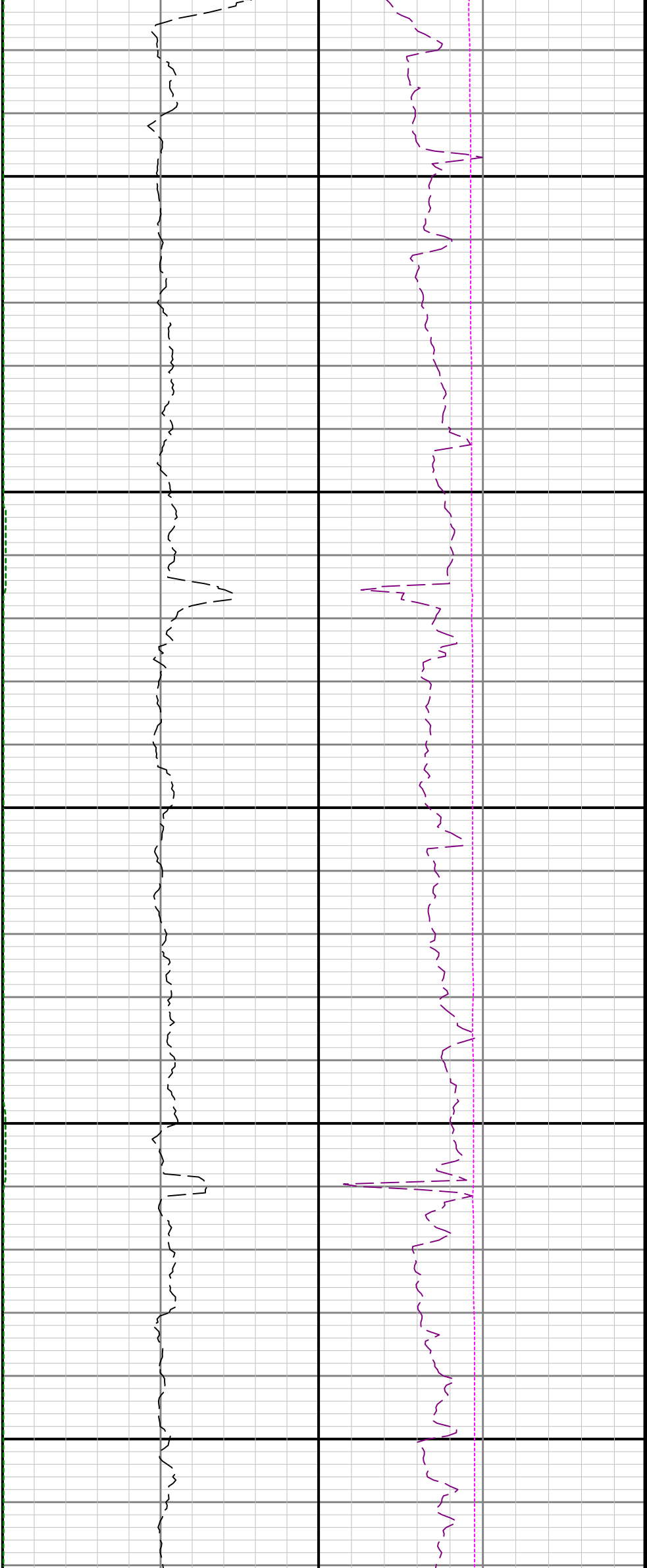

3600

3700

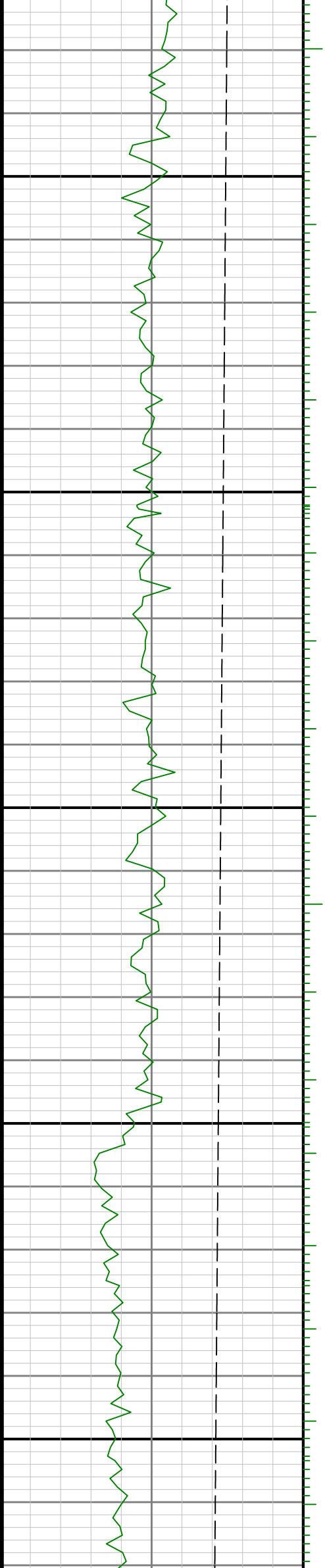

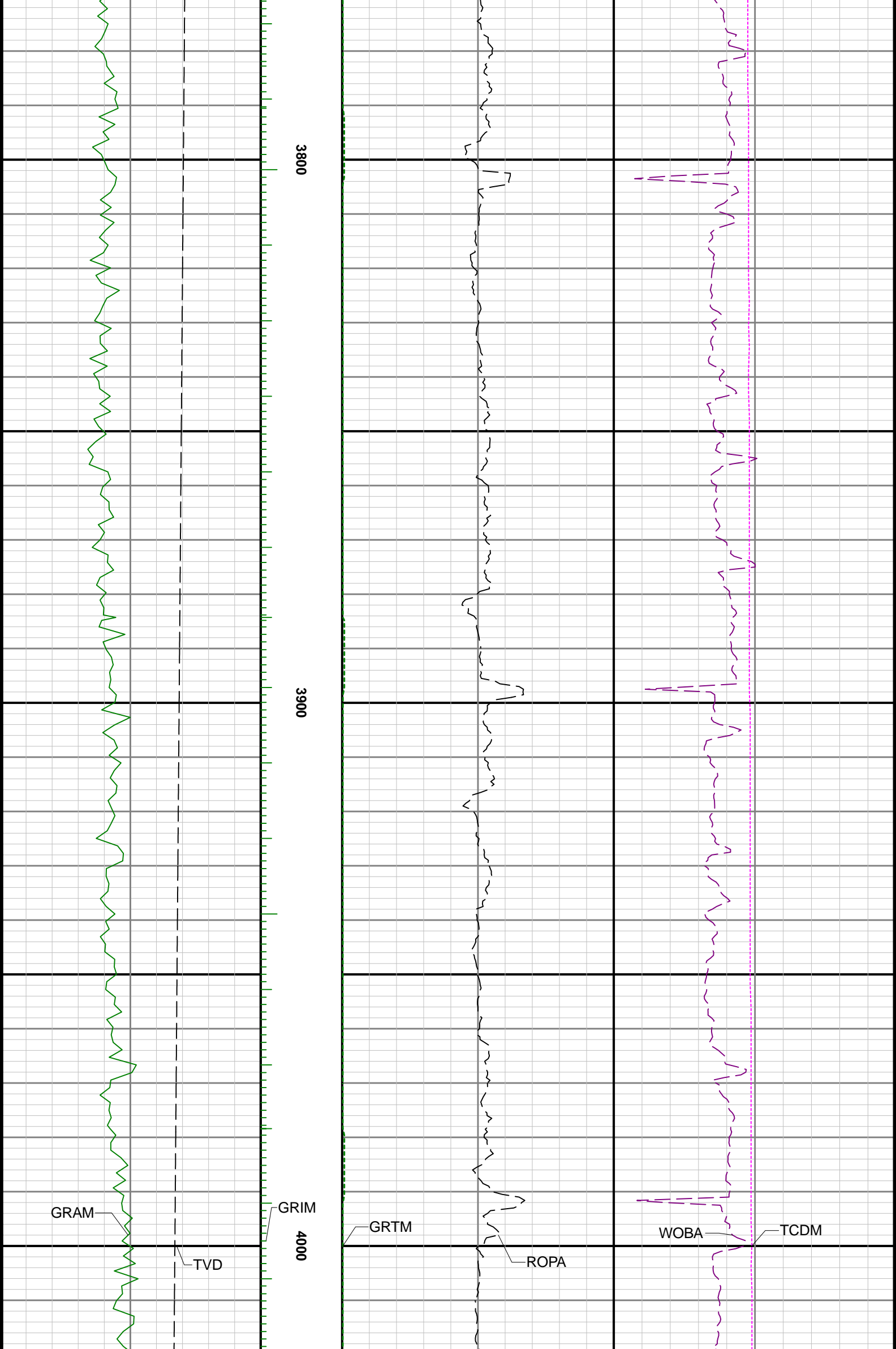

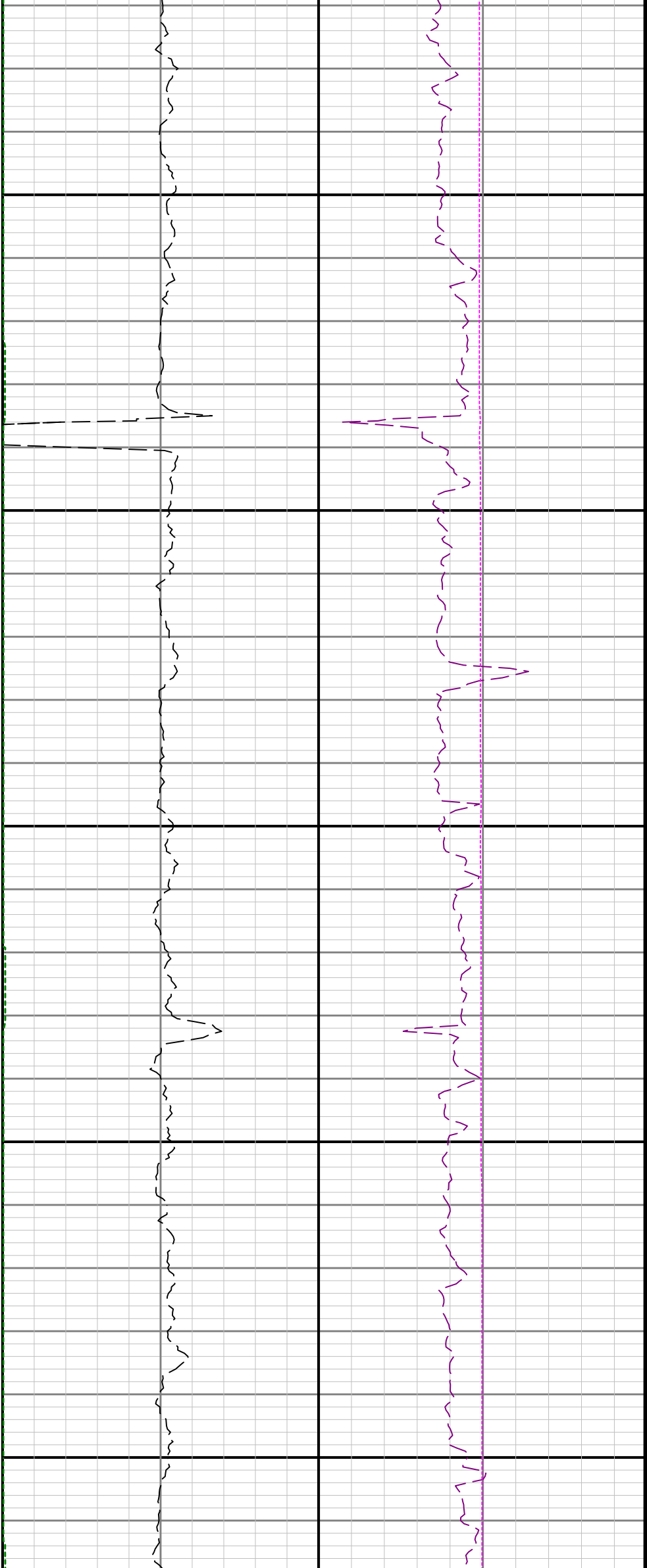

4100

4200

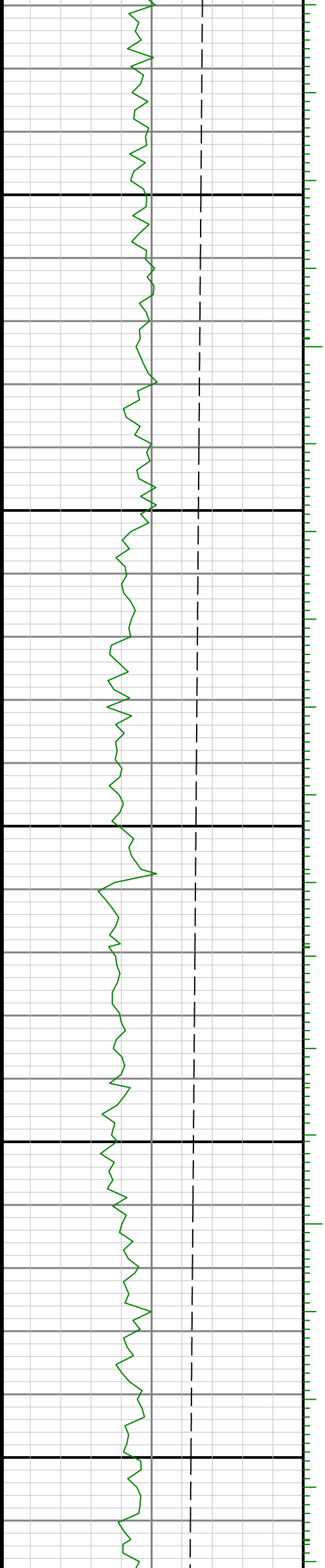

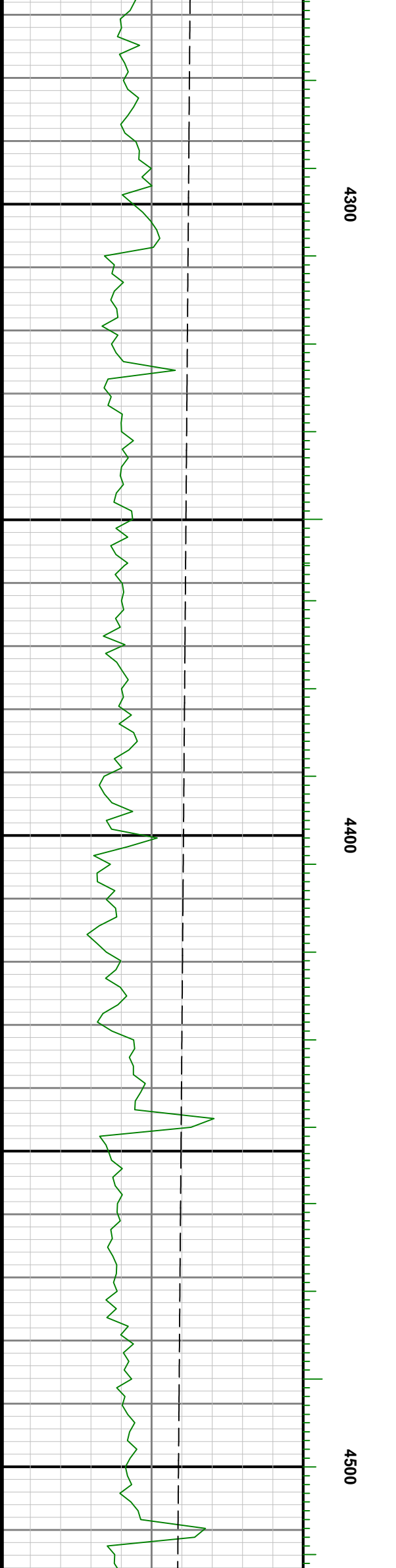
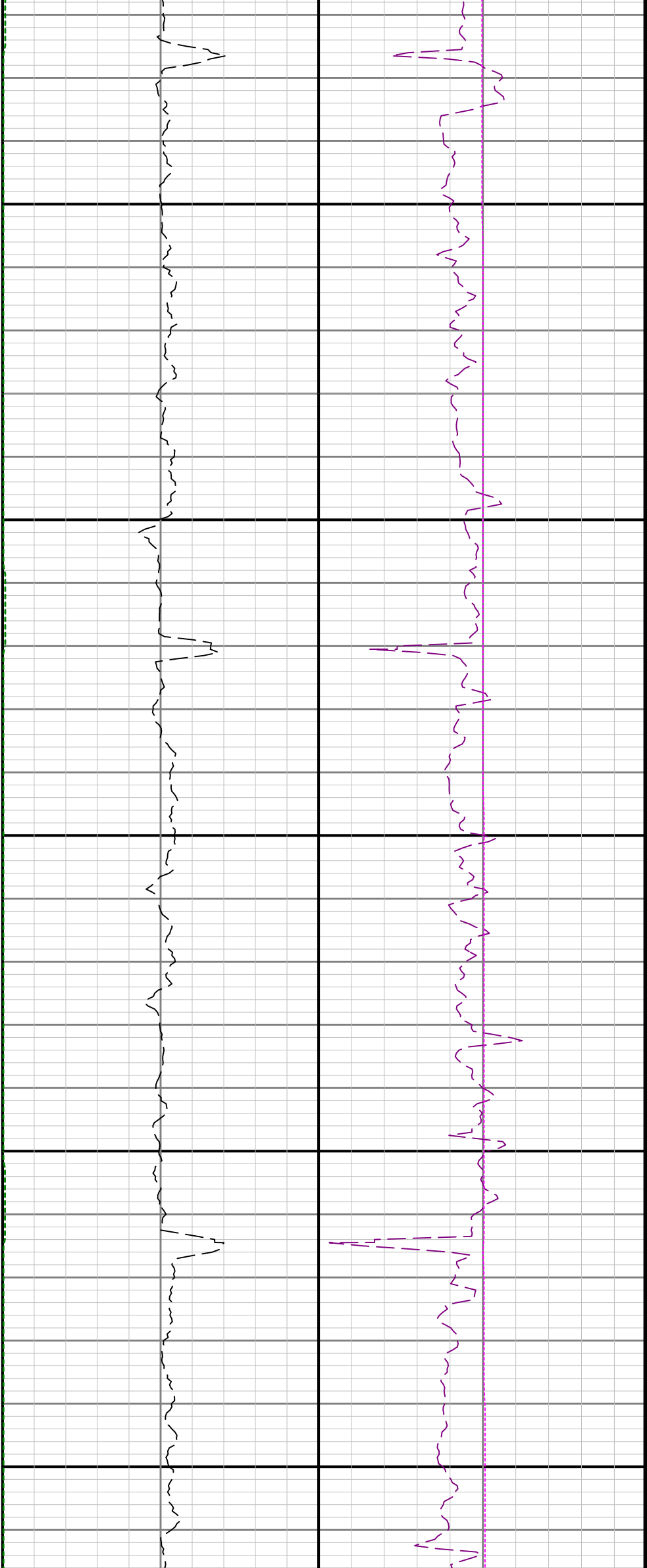

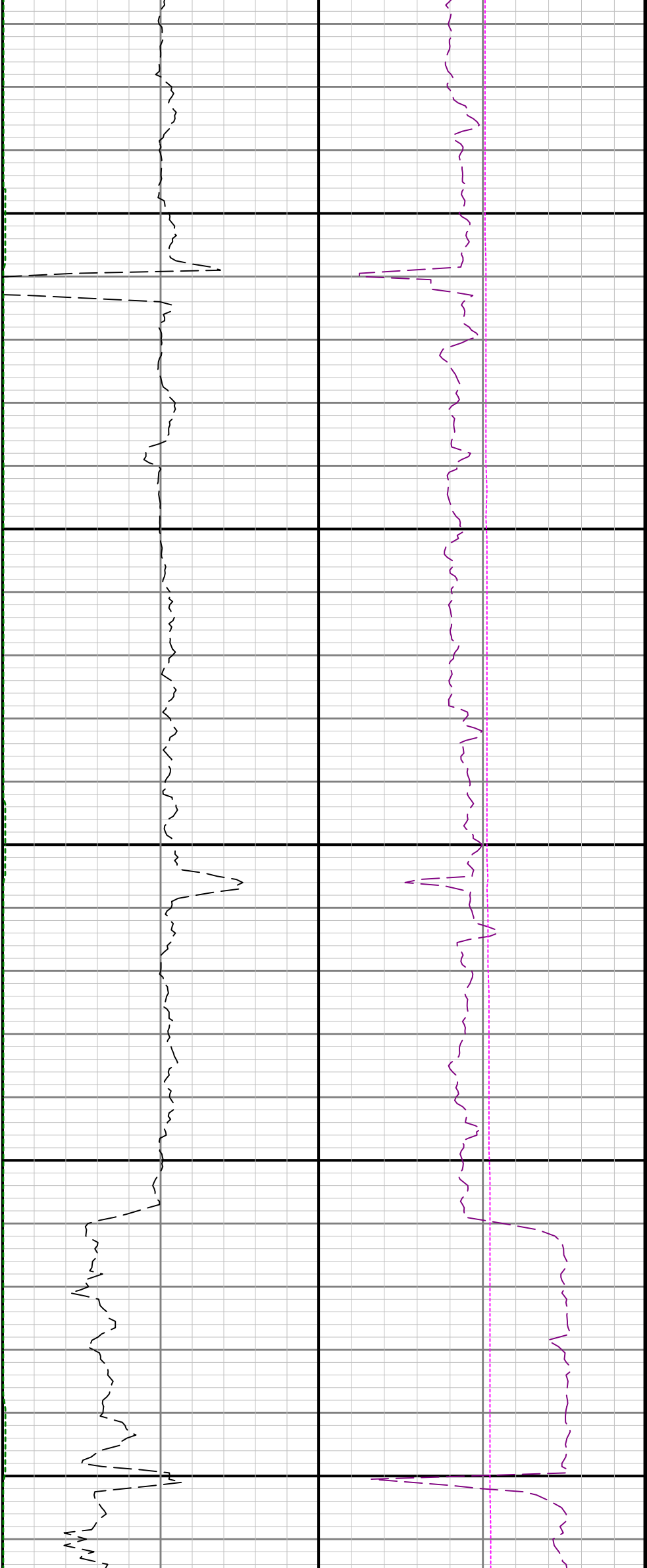

4600

4700

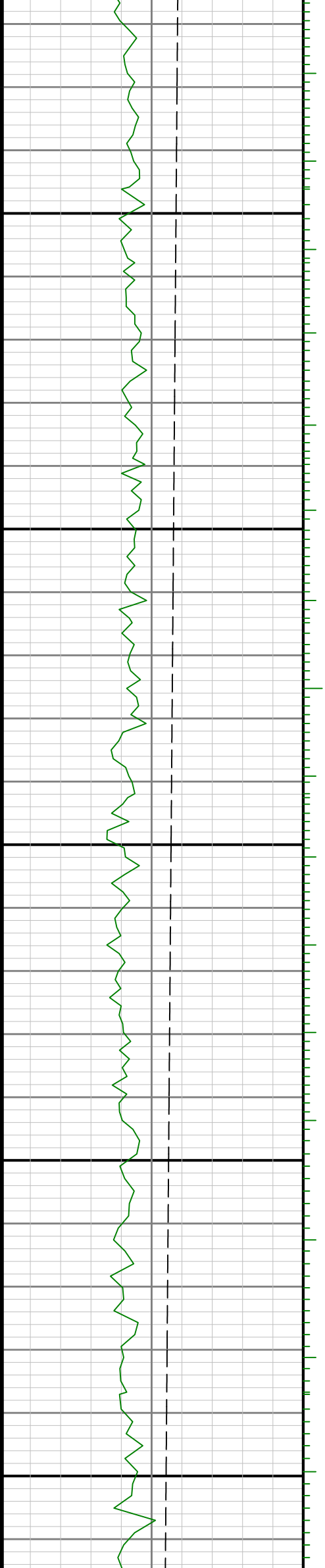

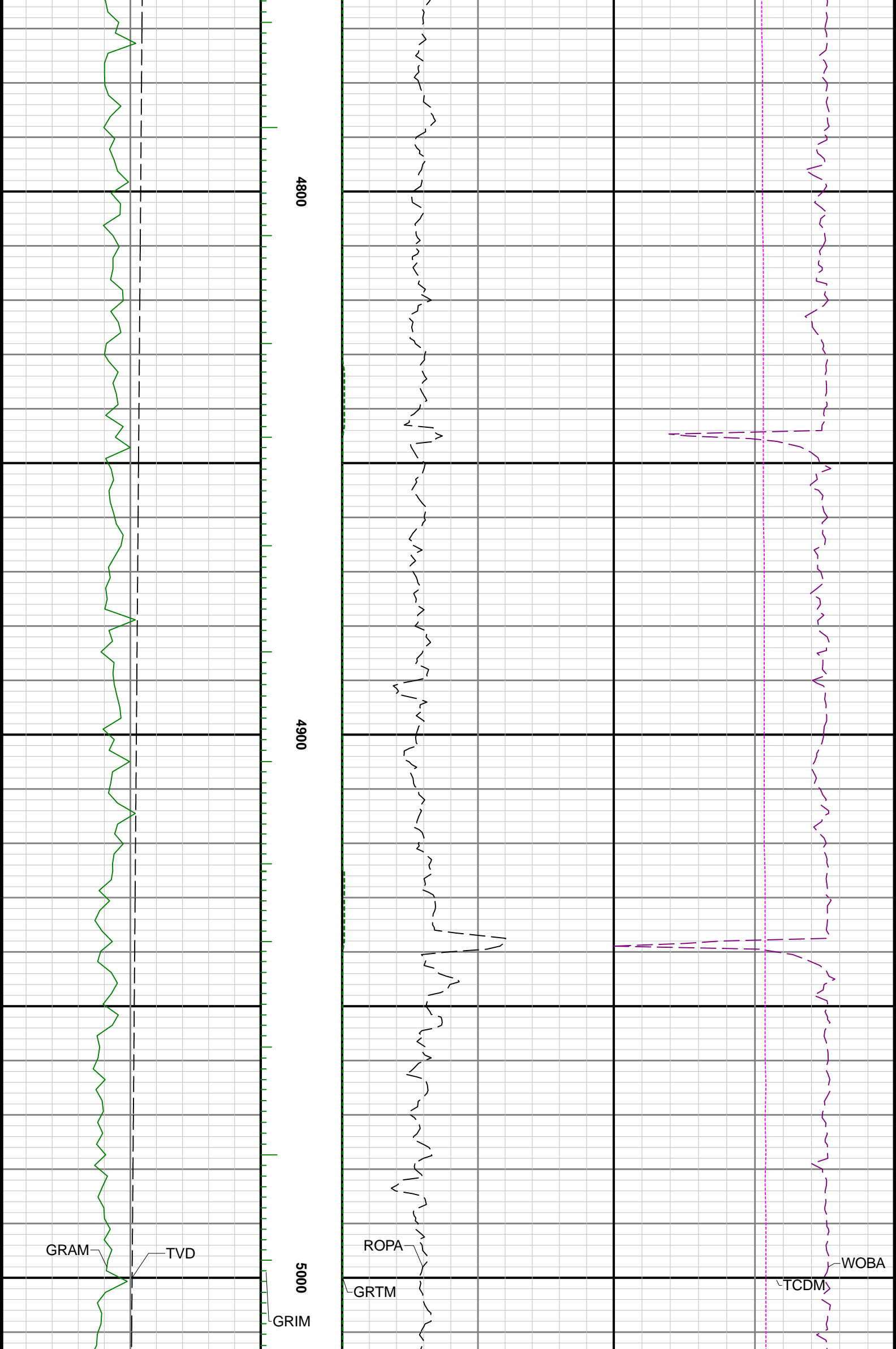

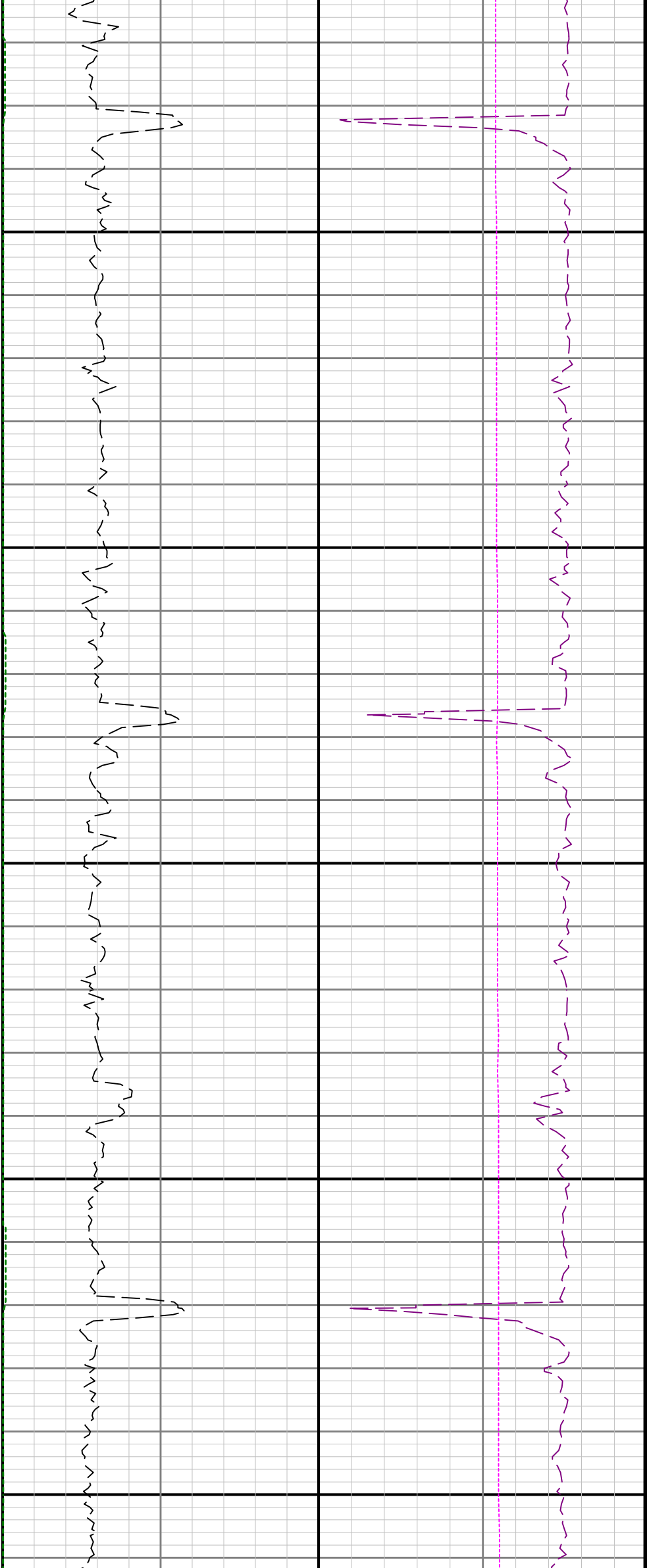

5100

5200

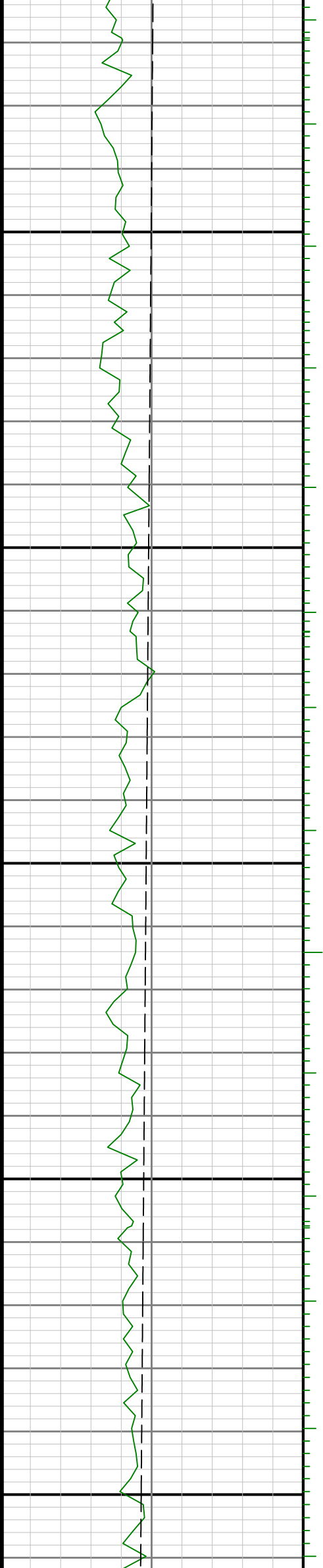

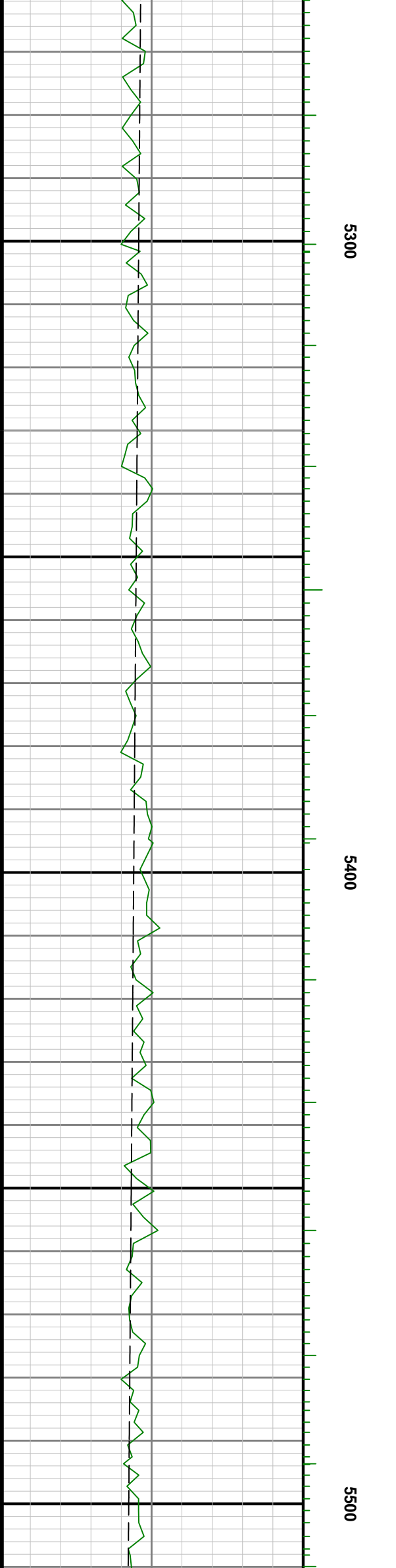
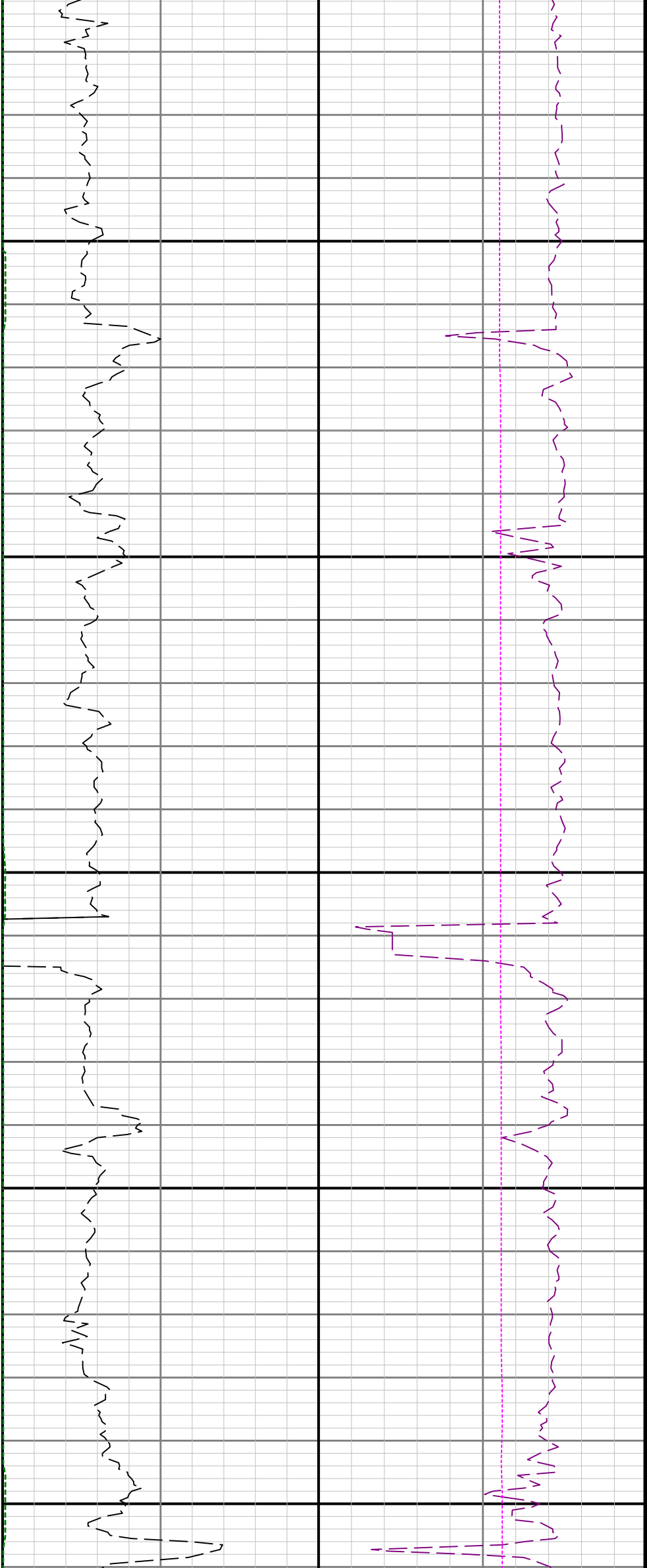



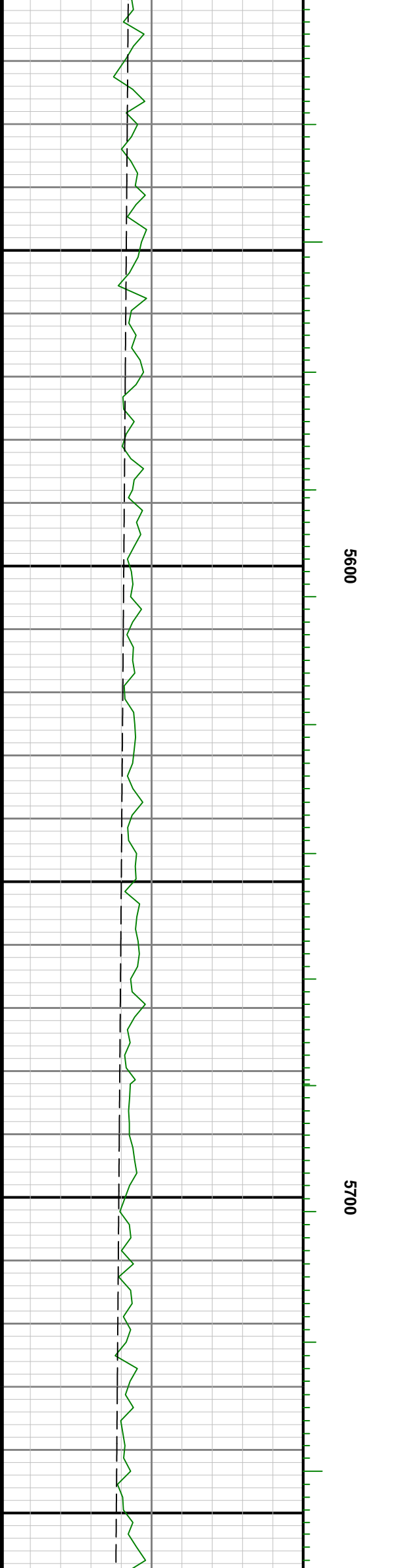

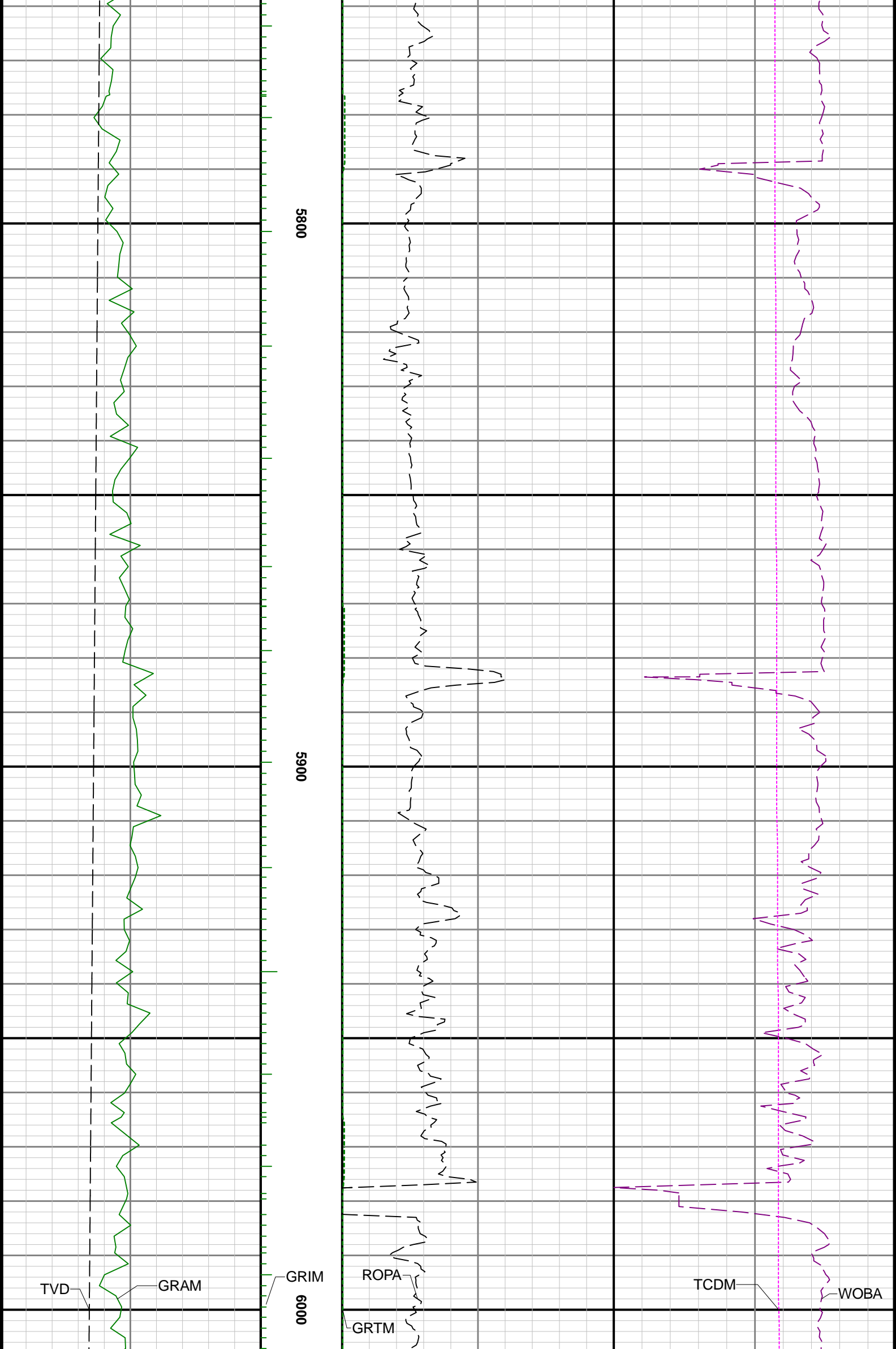

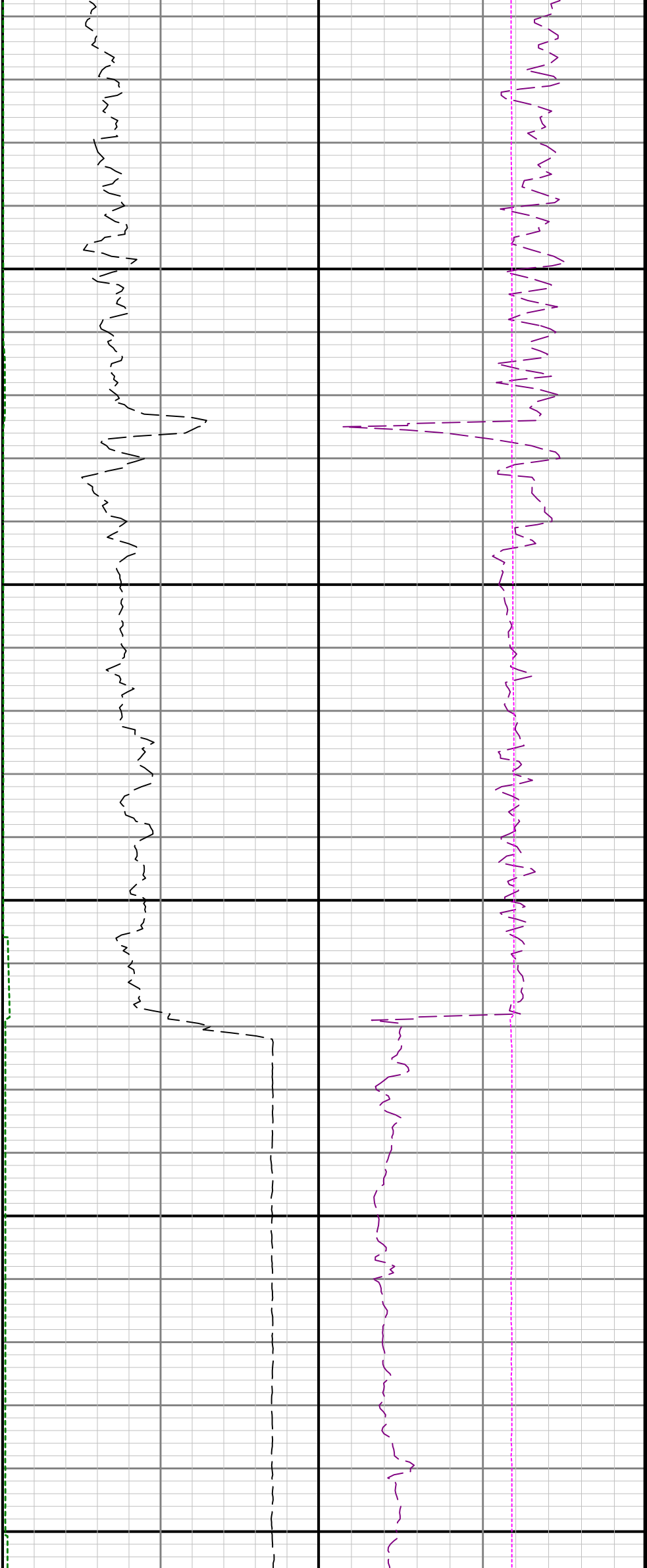

6100

6200

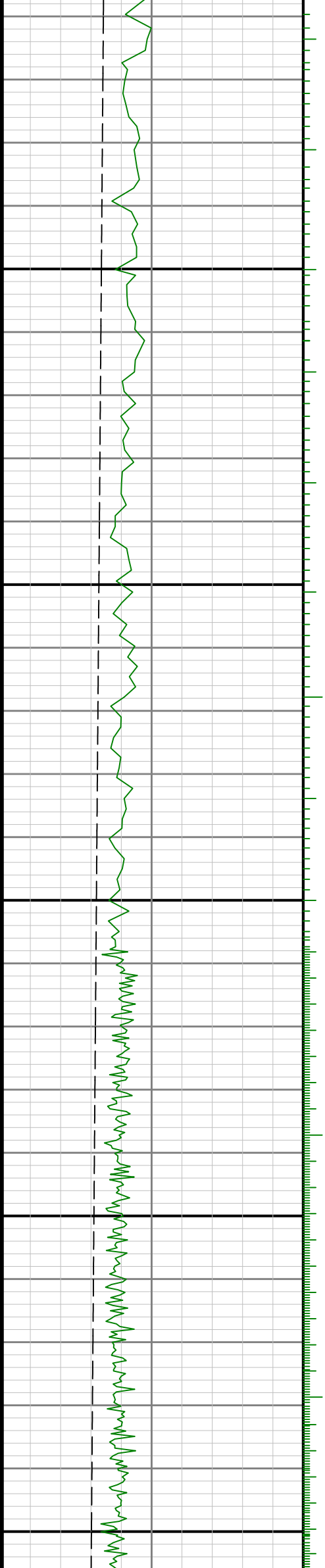

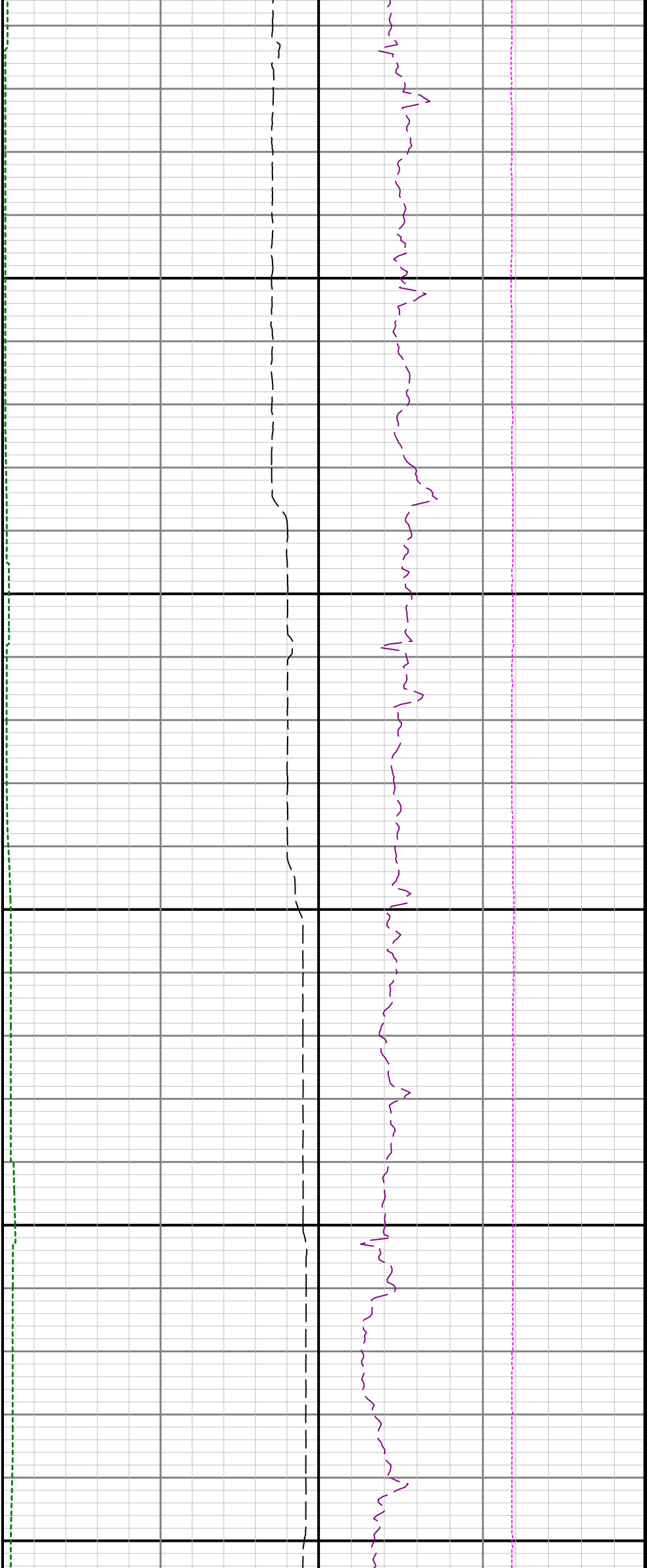

6300

6400

6500

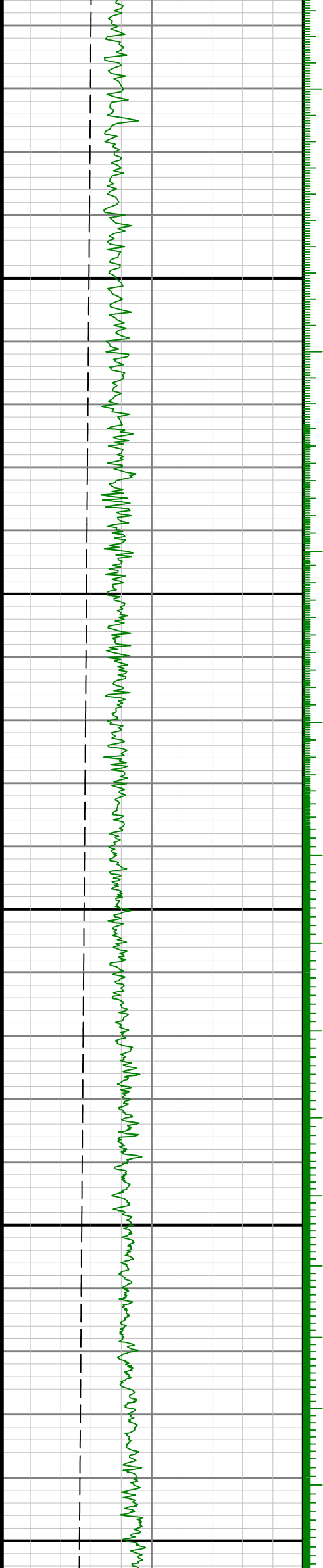

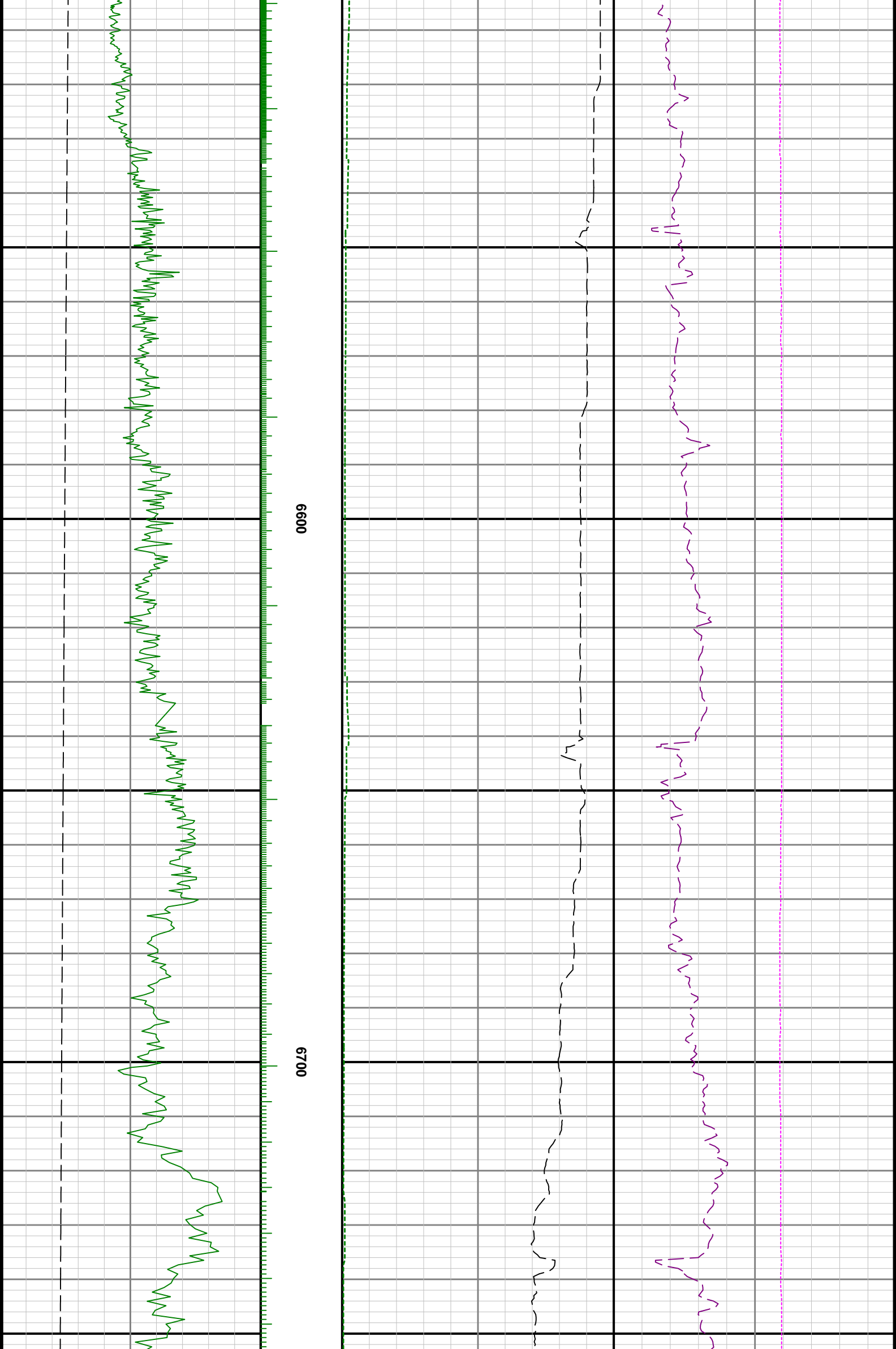

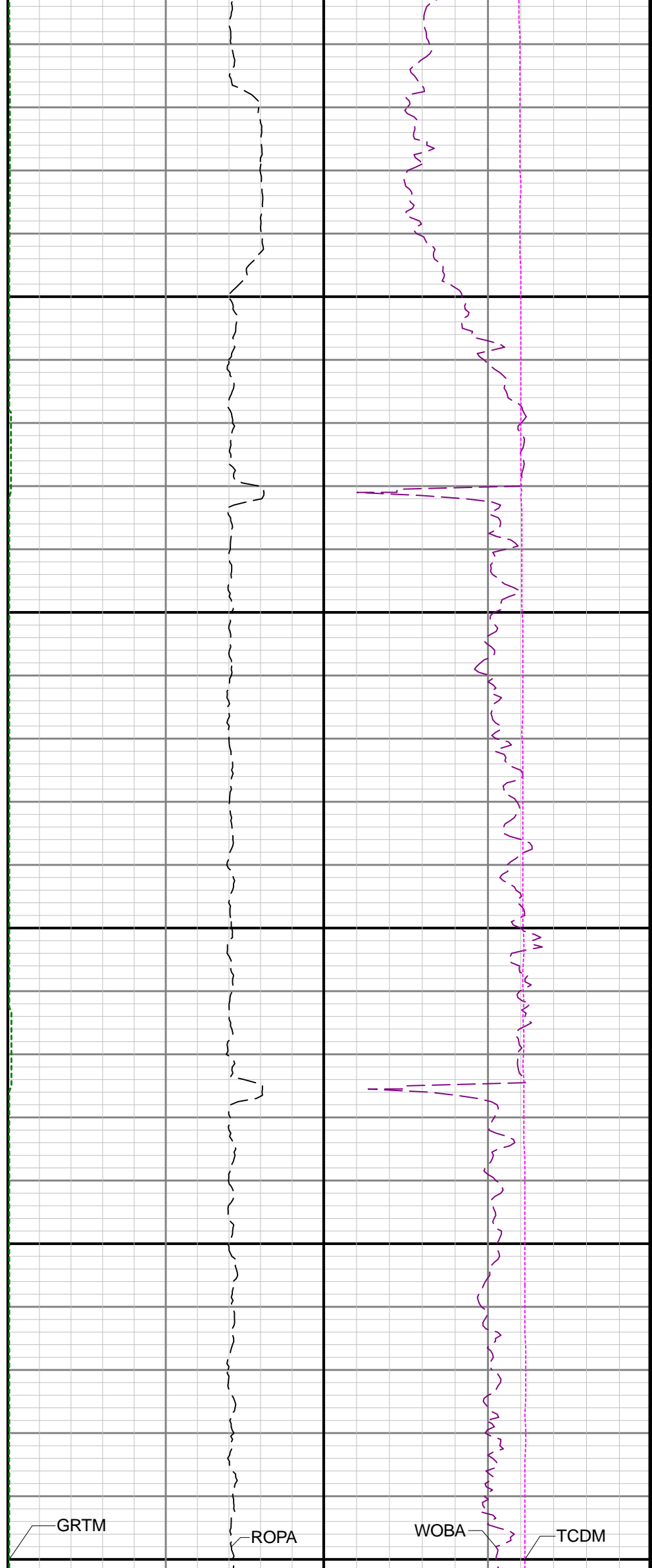
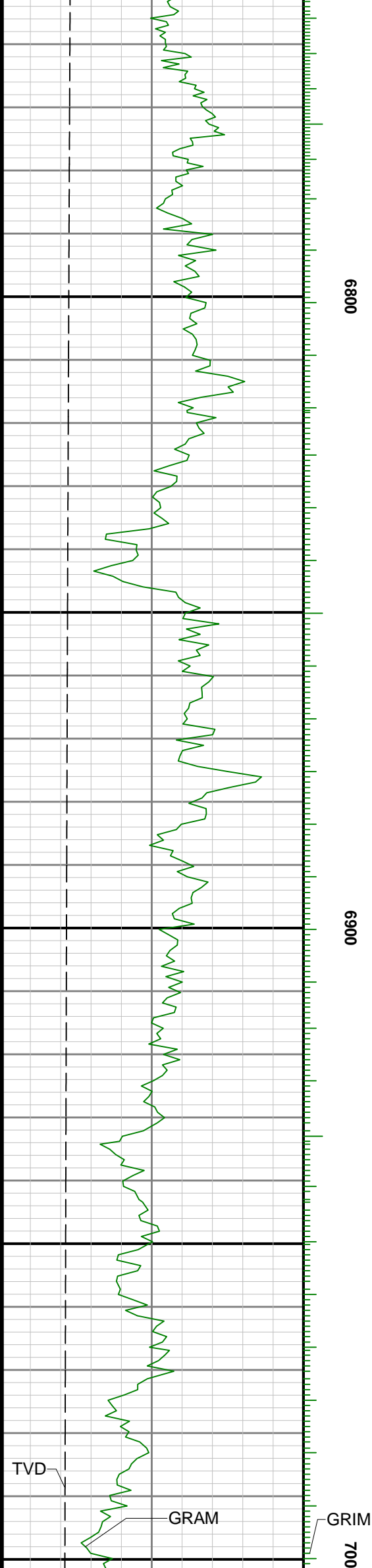

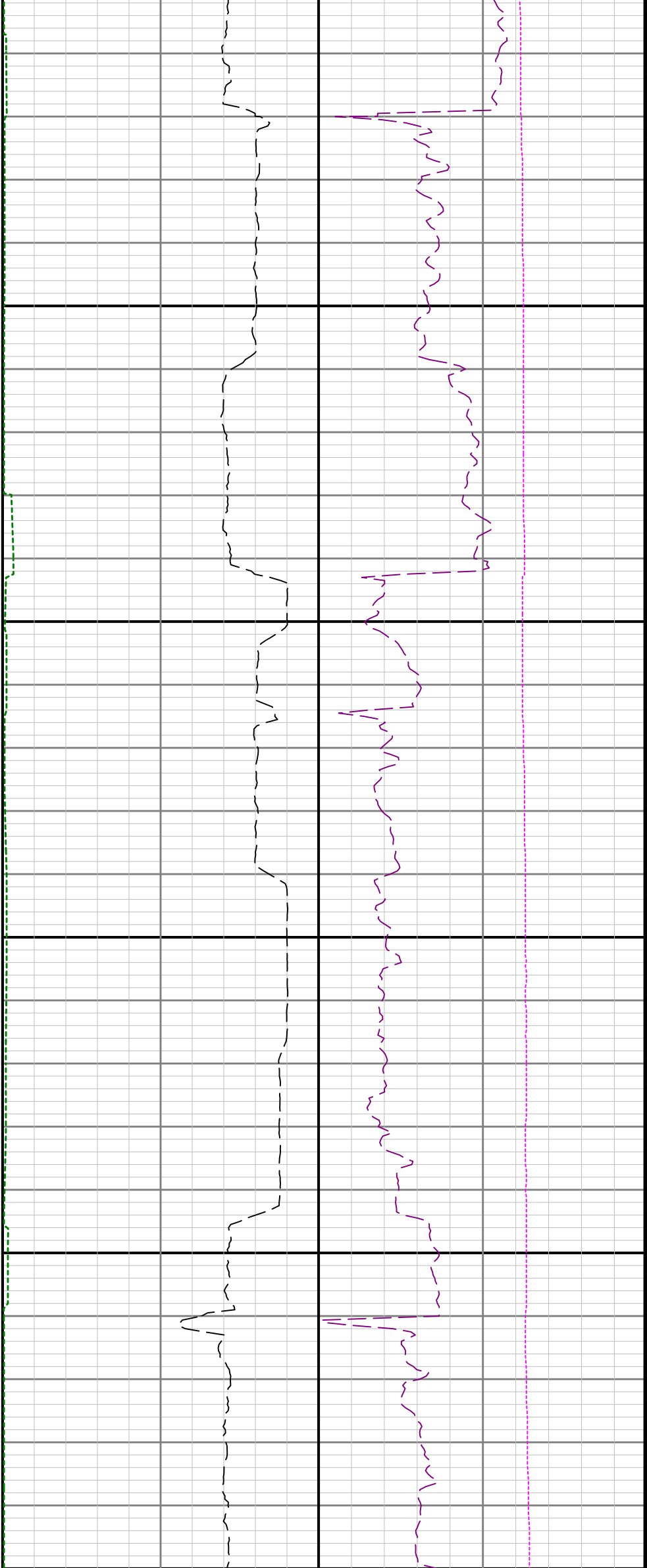

7100

7200

0

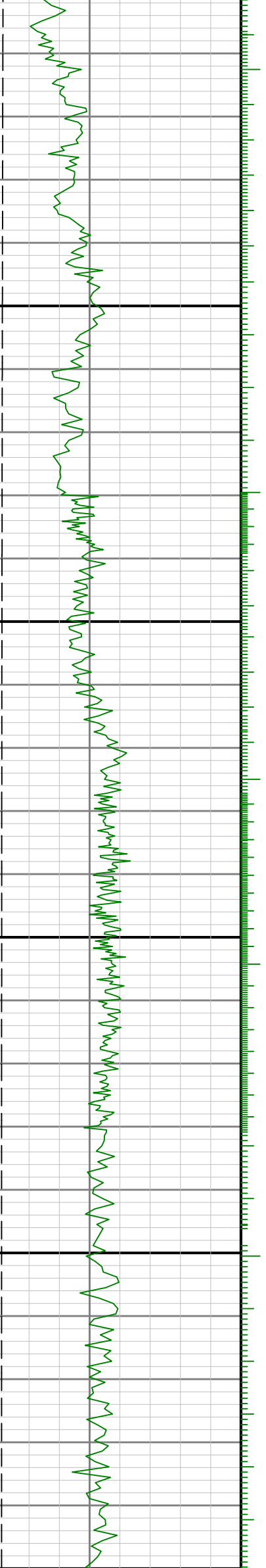

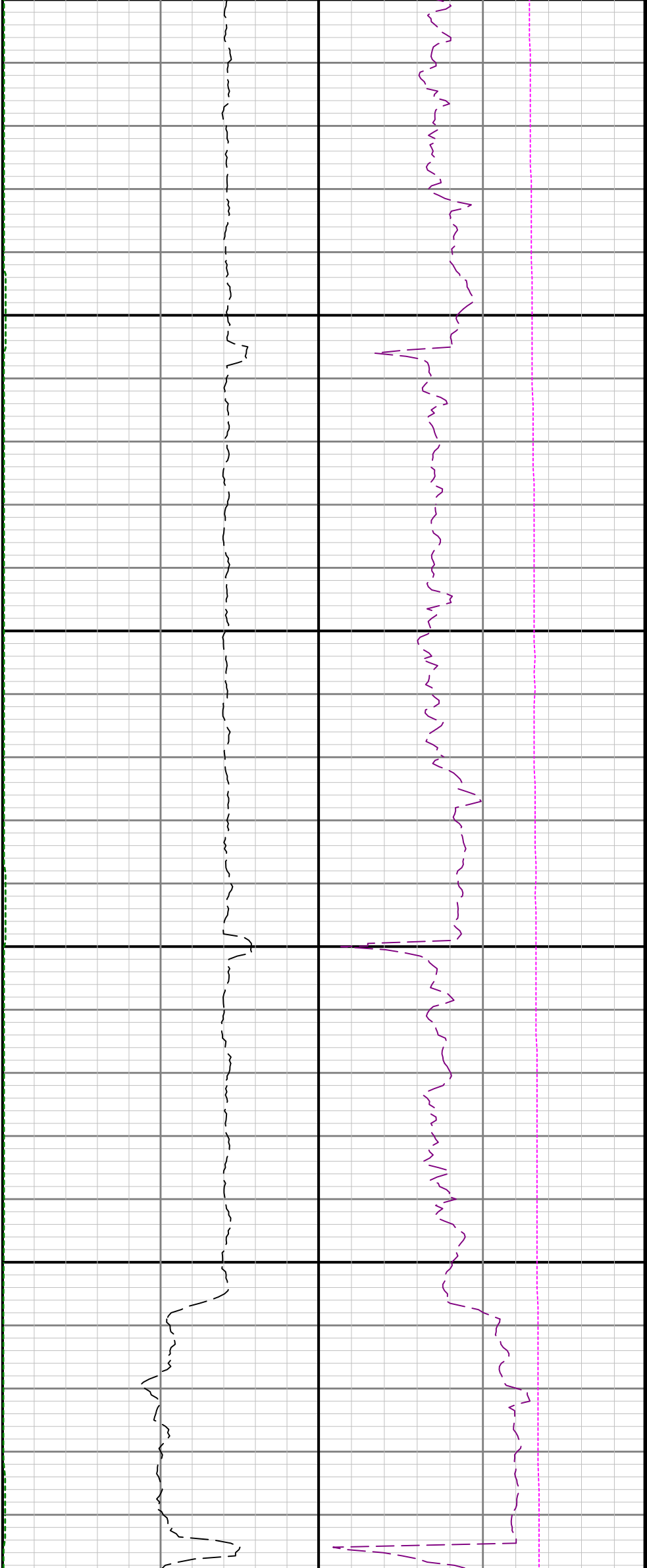

7300

7400

7500

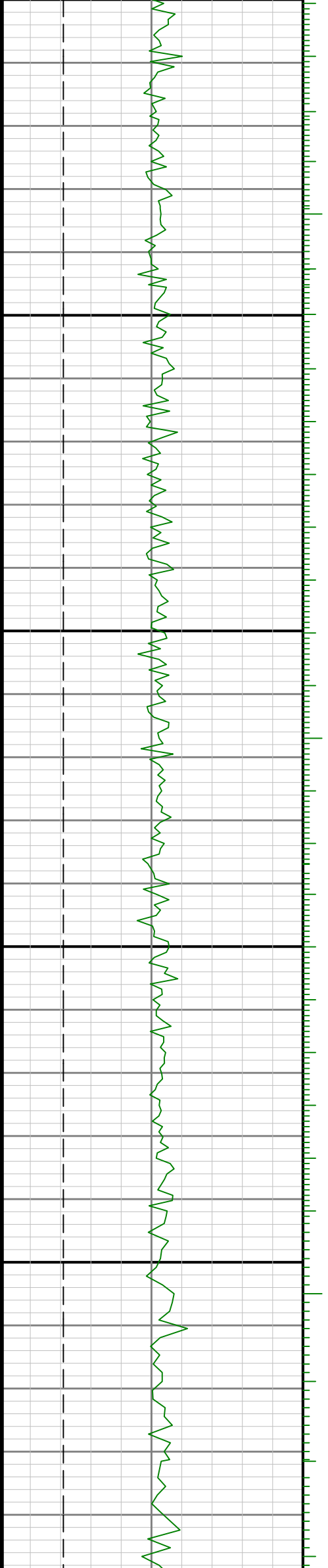



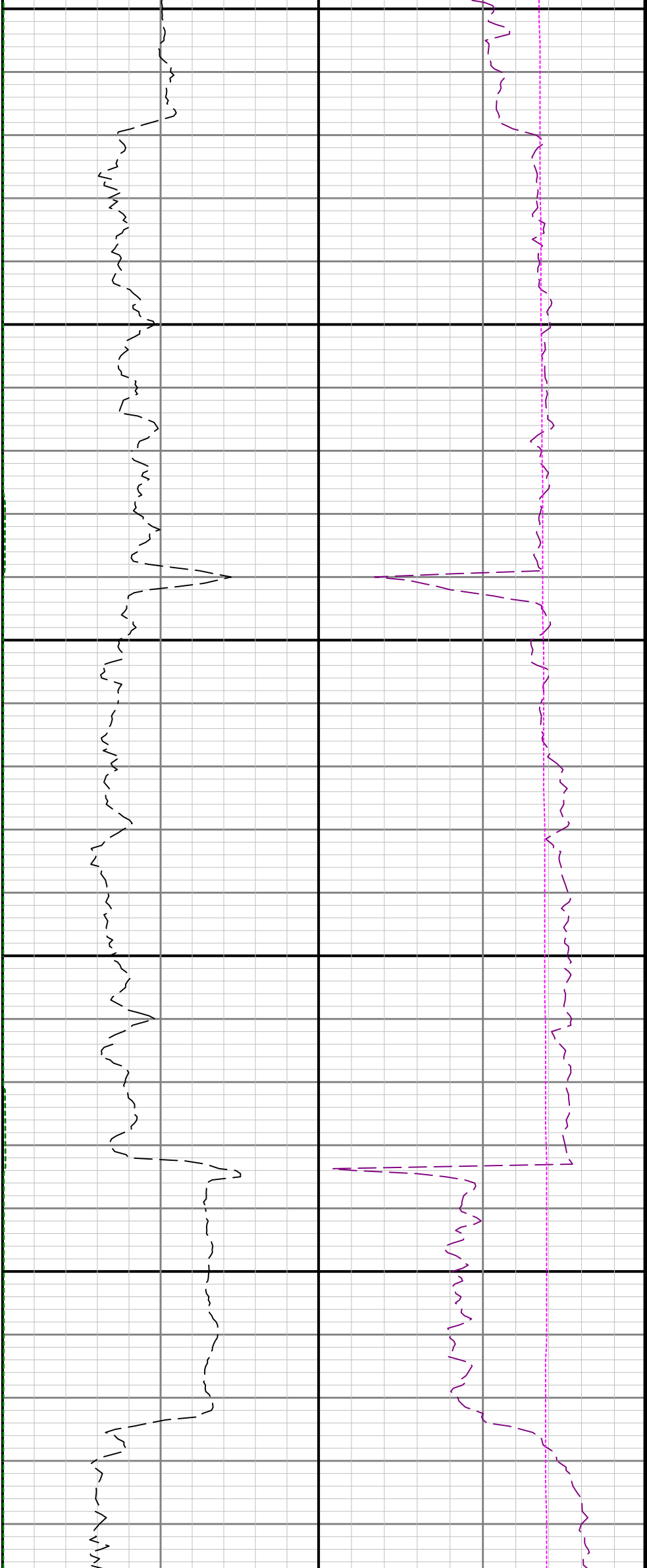

500

7600

7700

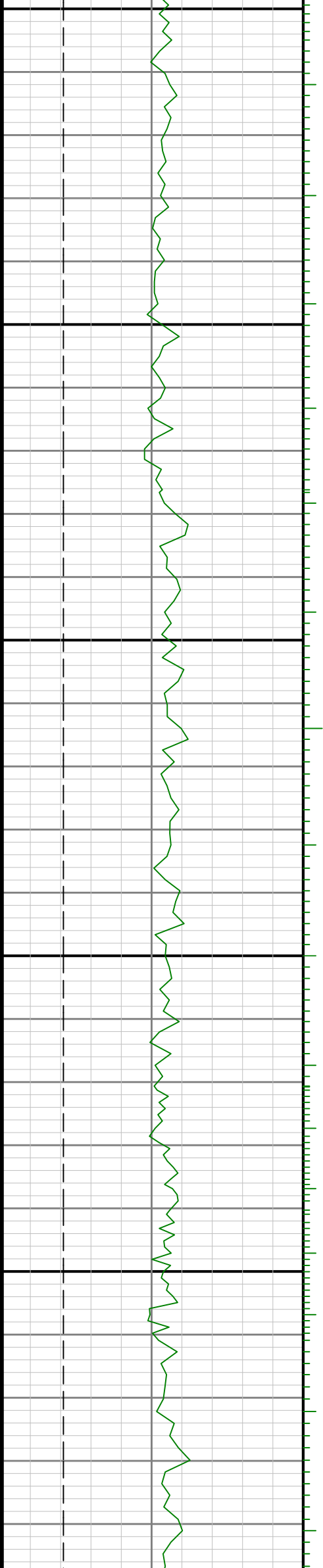

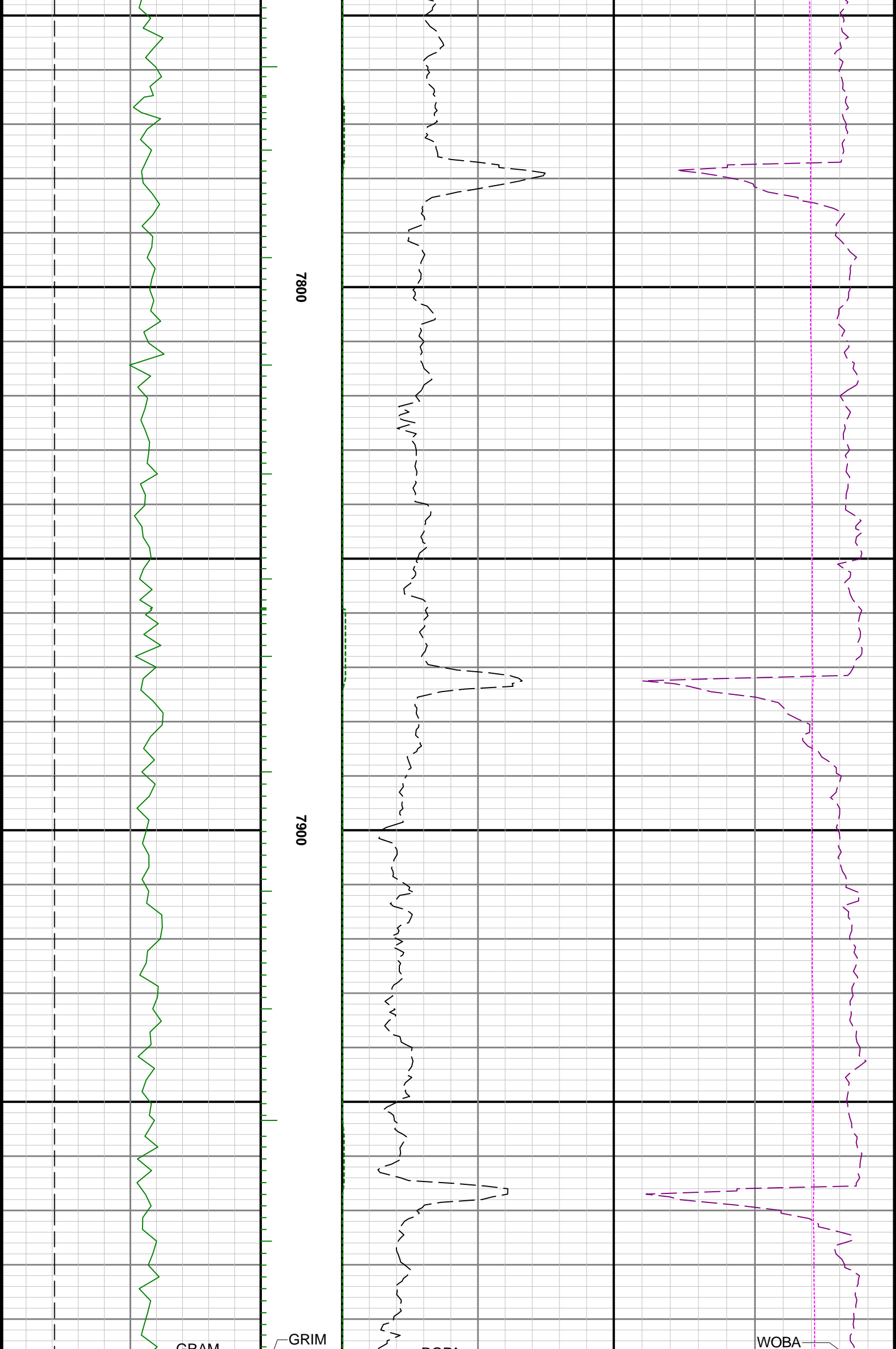

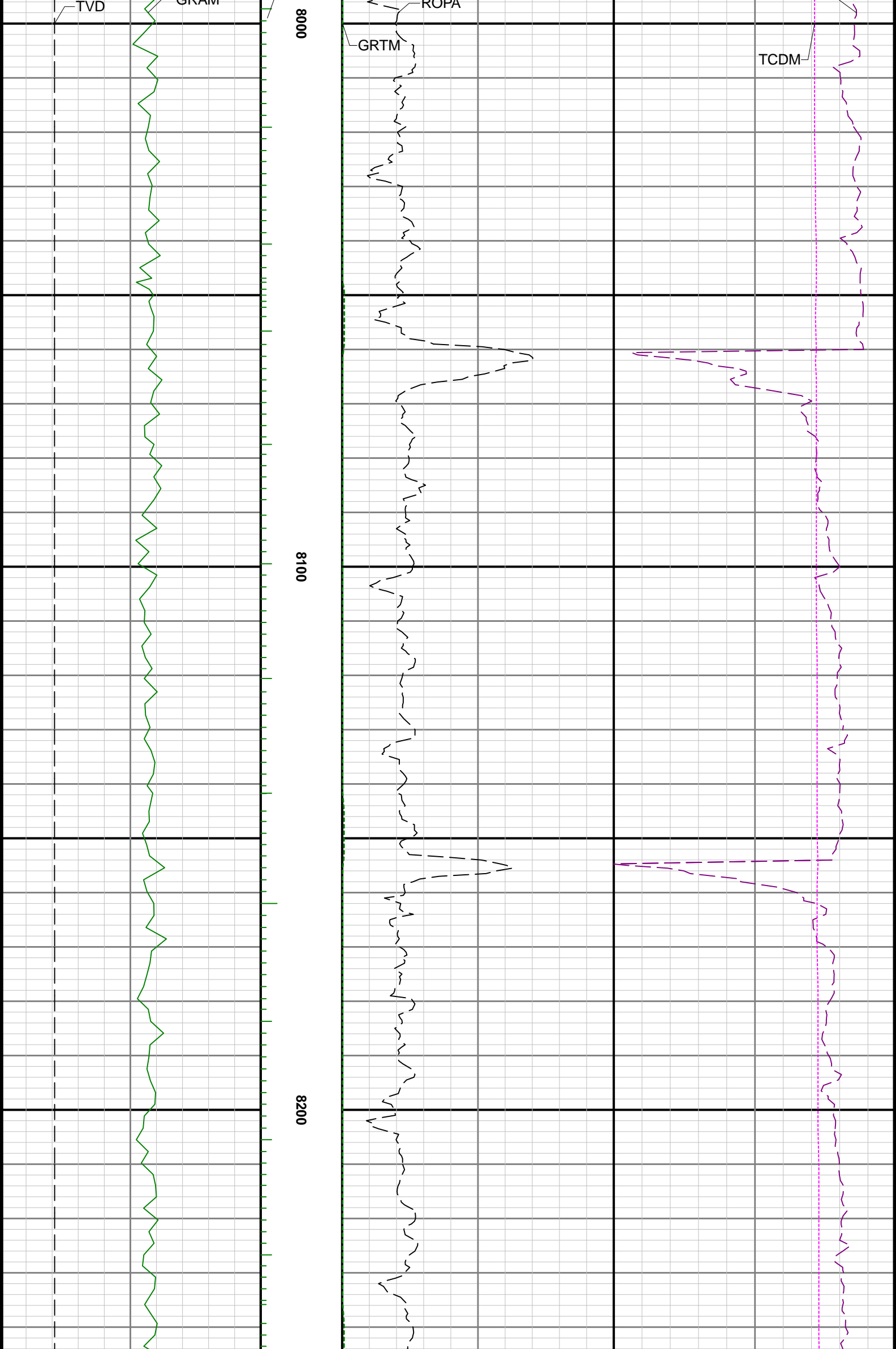

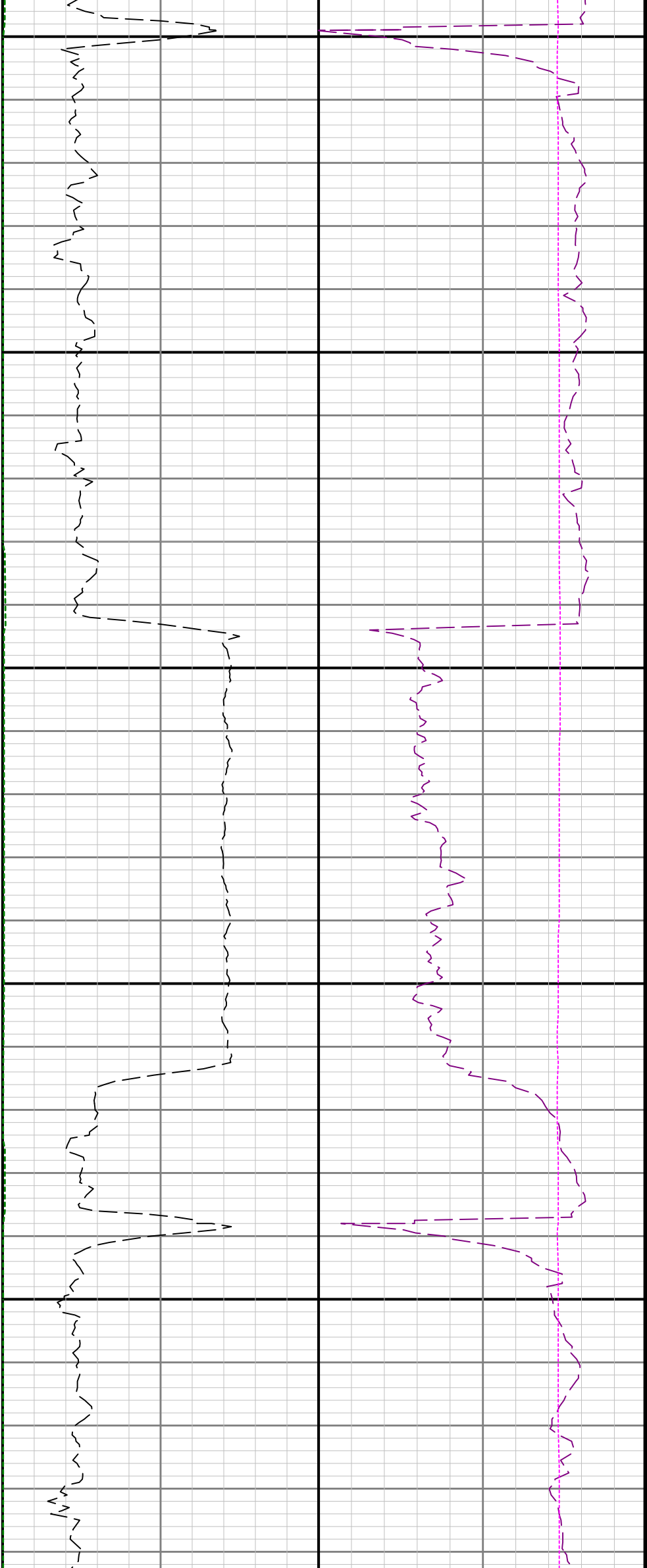

8300

8400

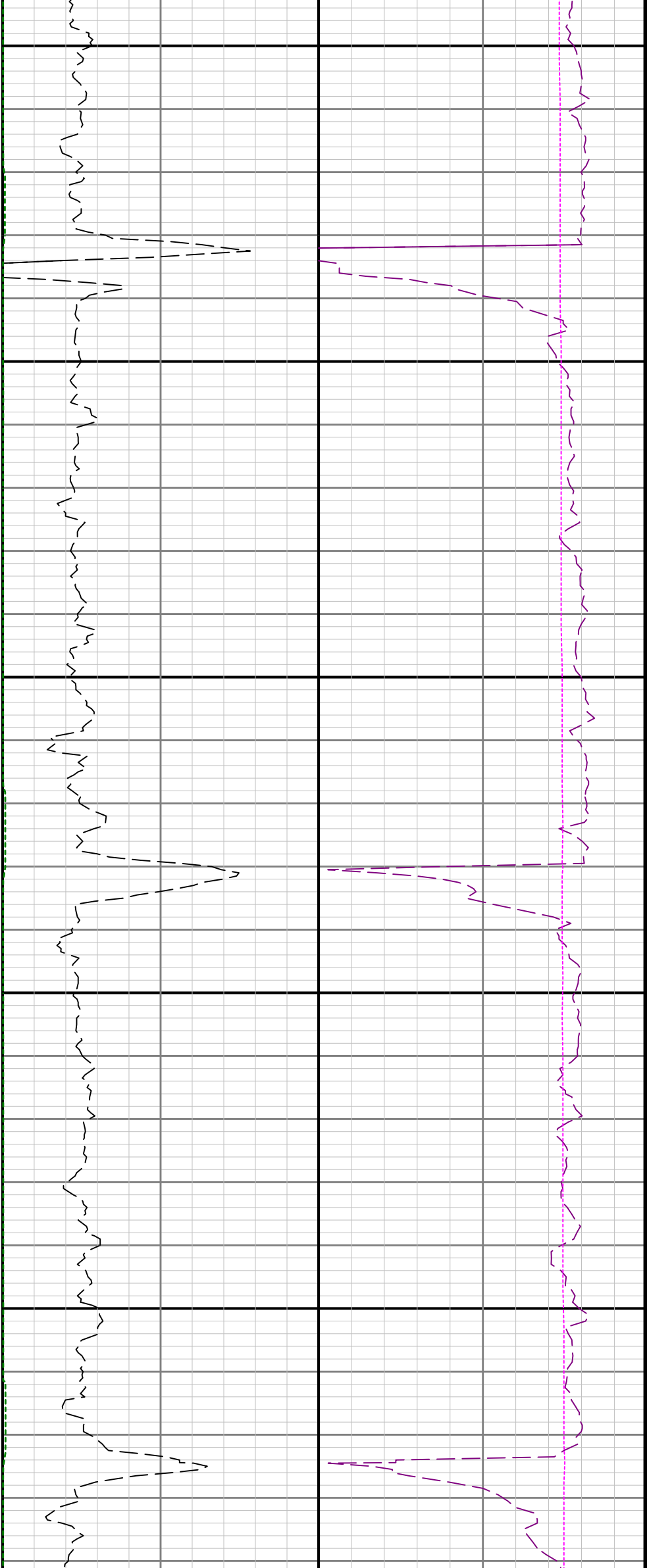

8500

8600

8700

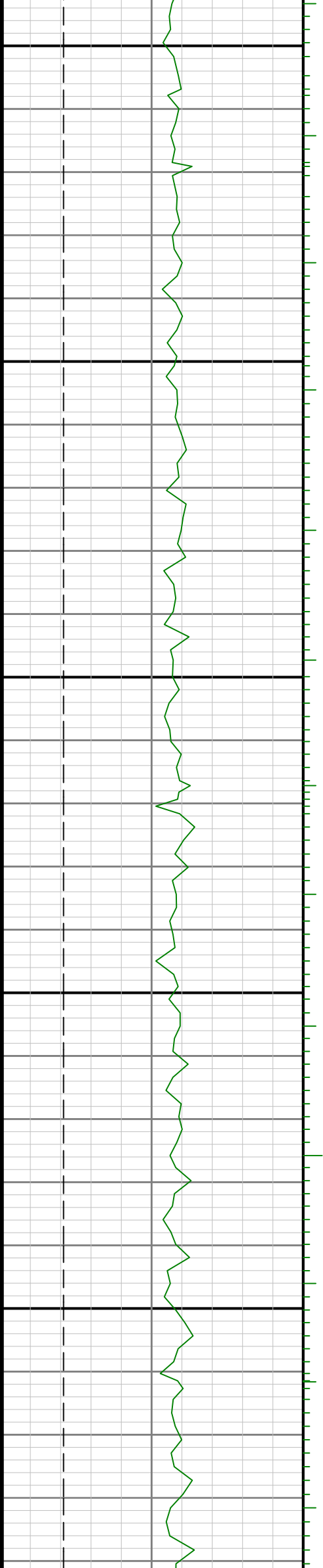

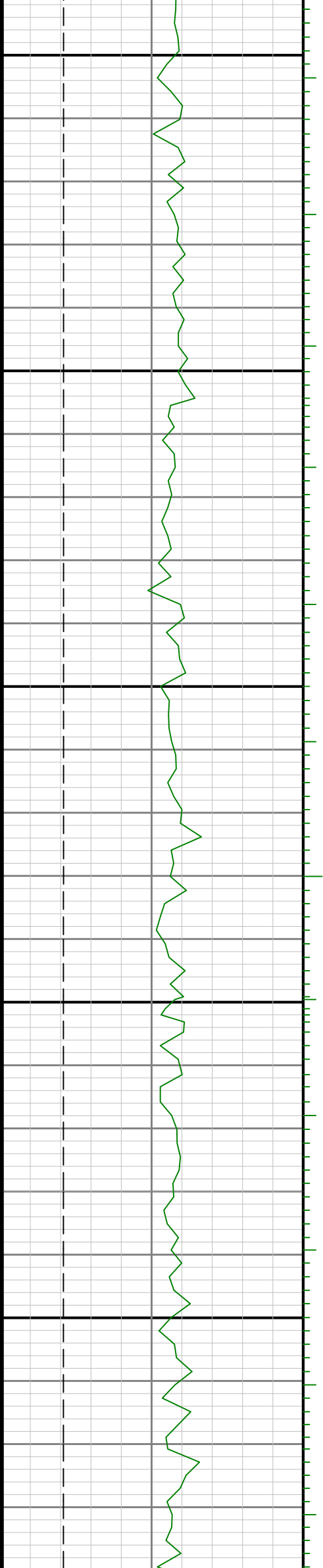

0068

0088

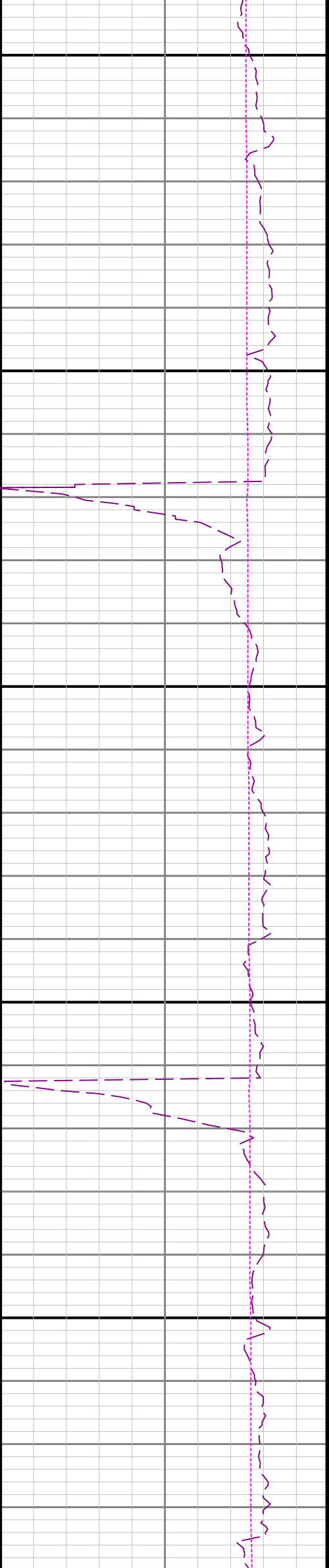
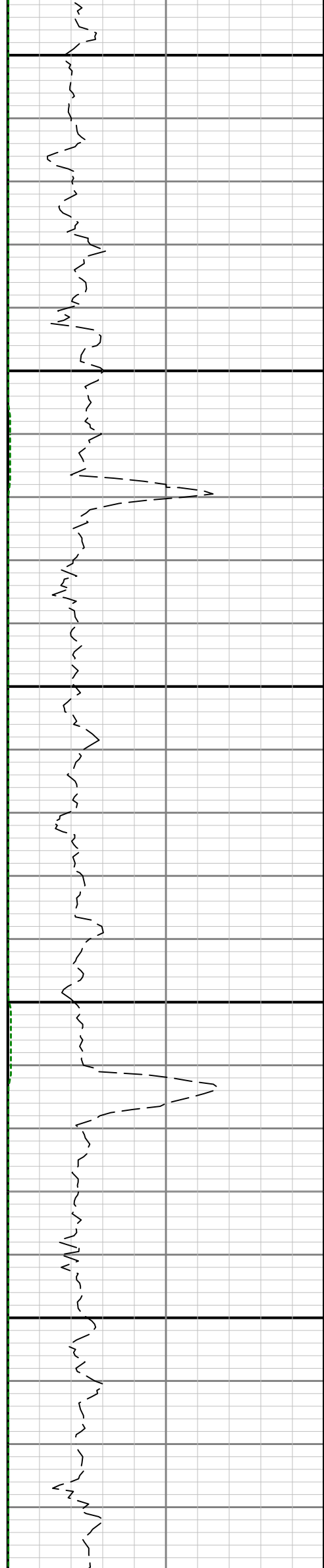

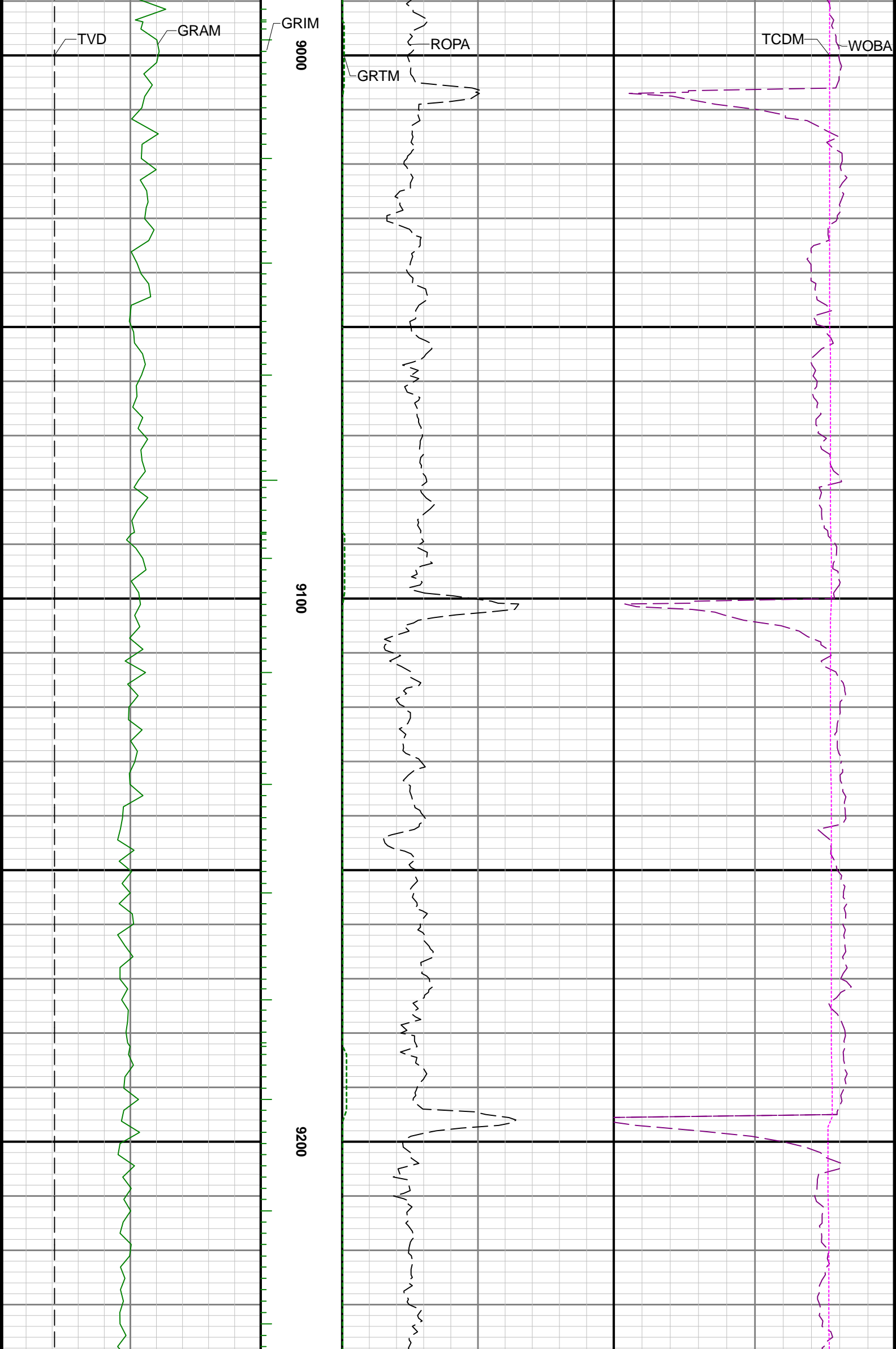

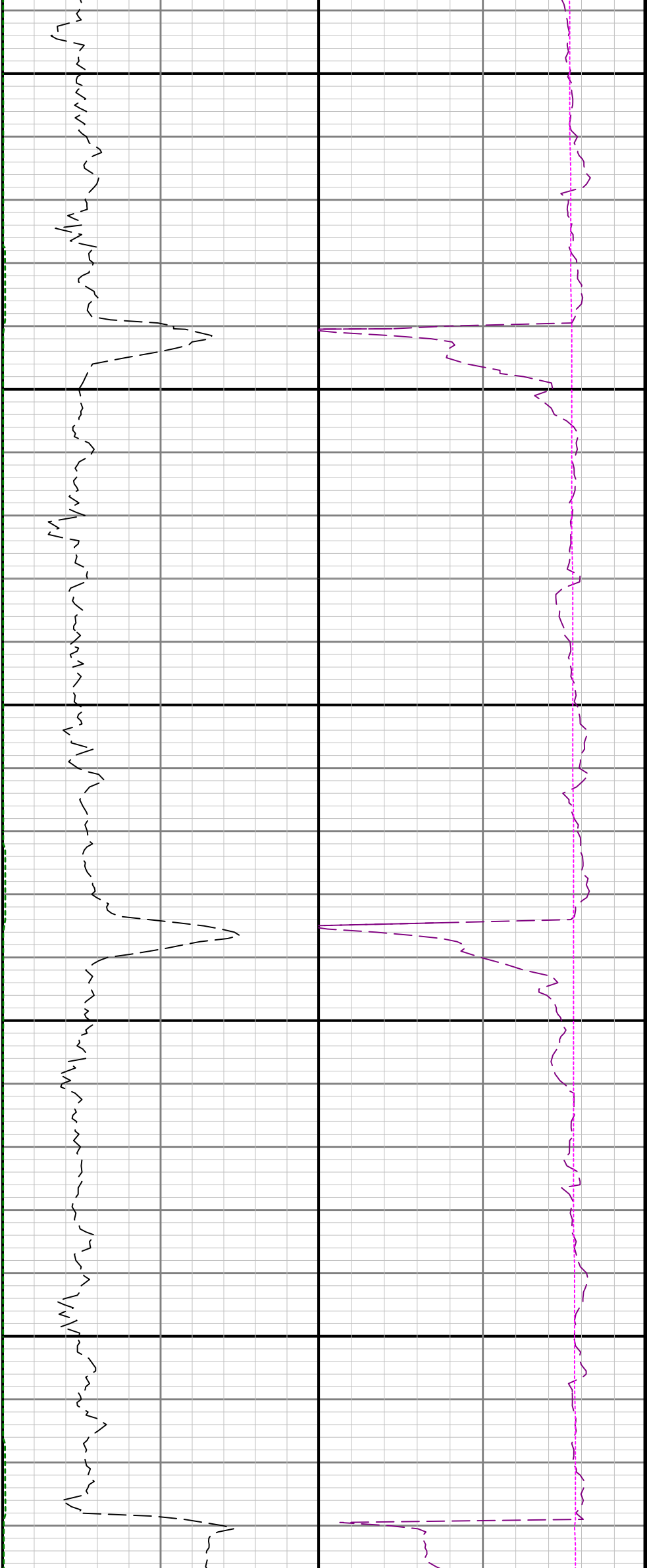

9300

9400

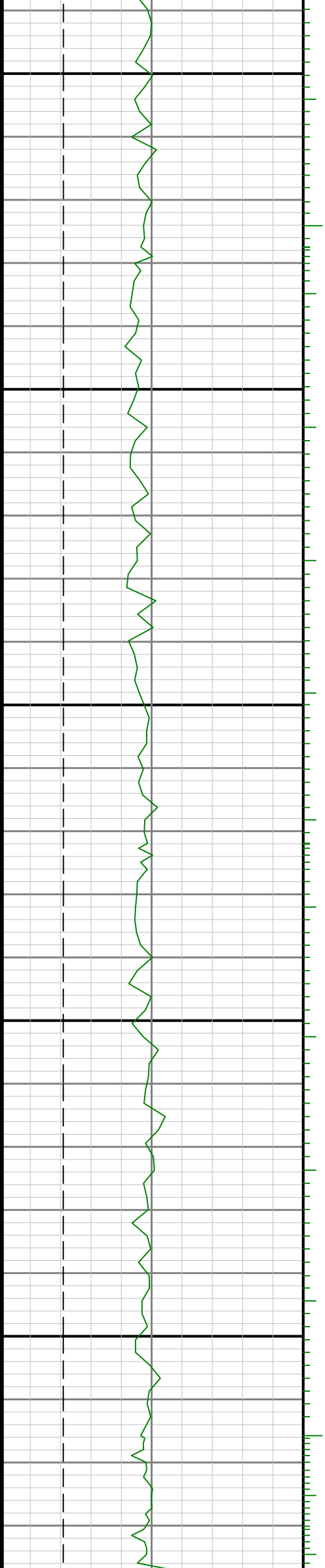



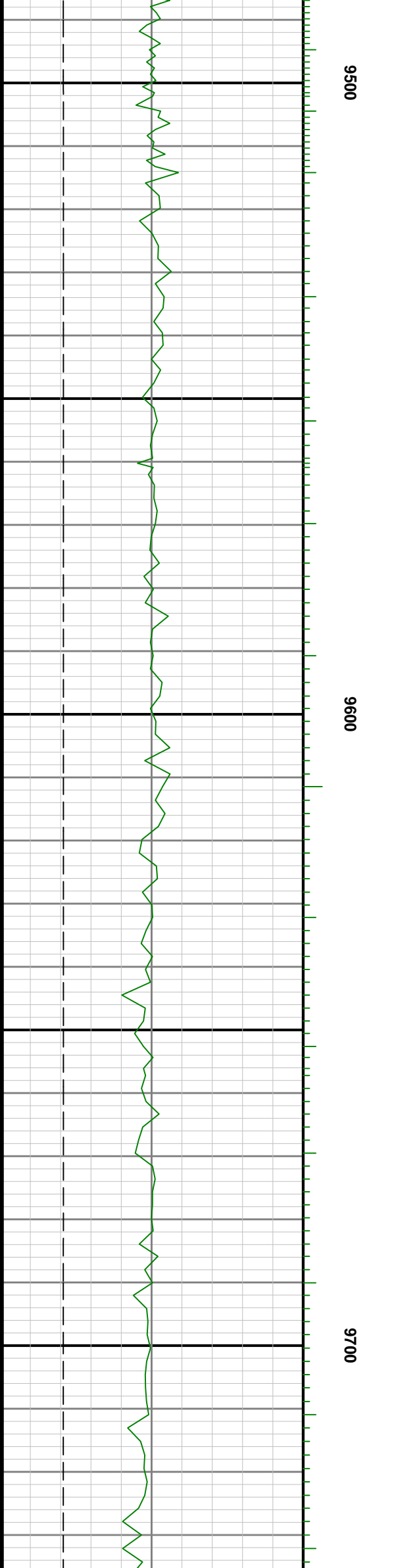

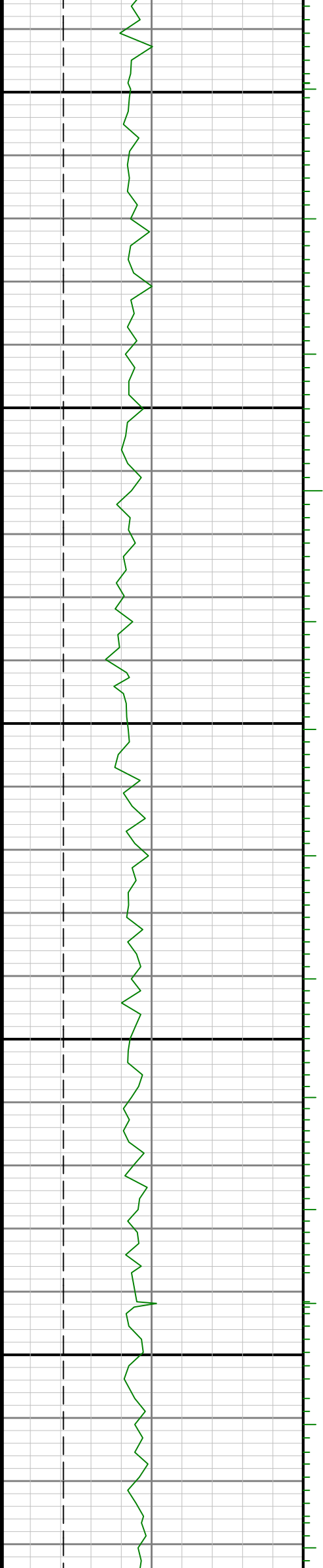

0066

0086

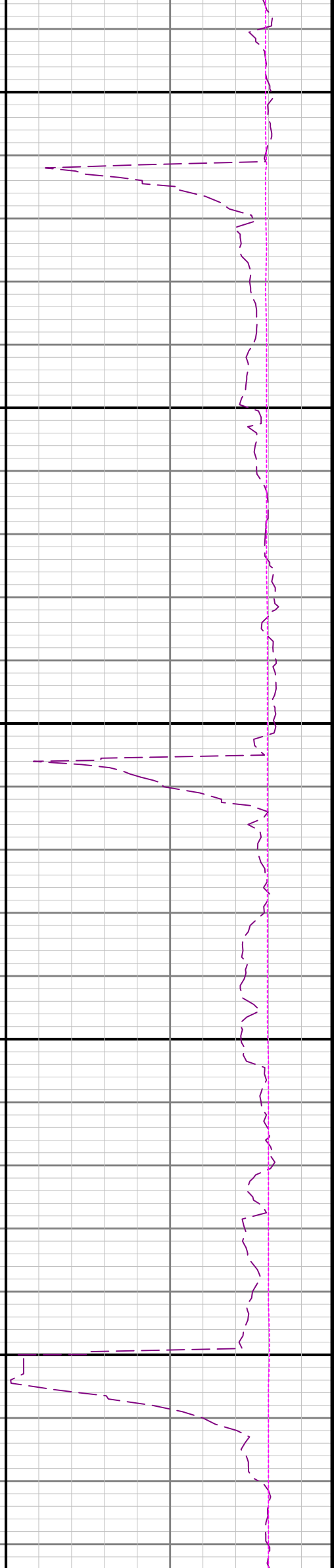
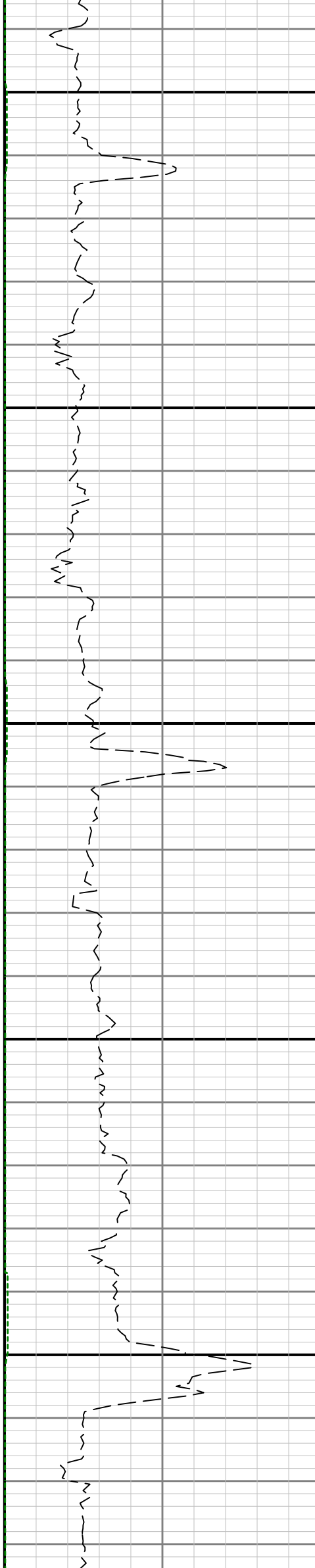

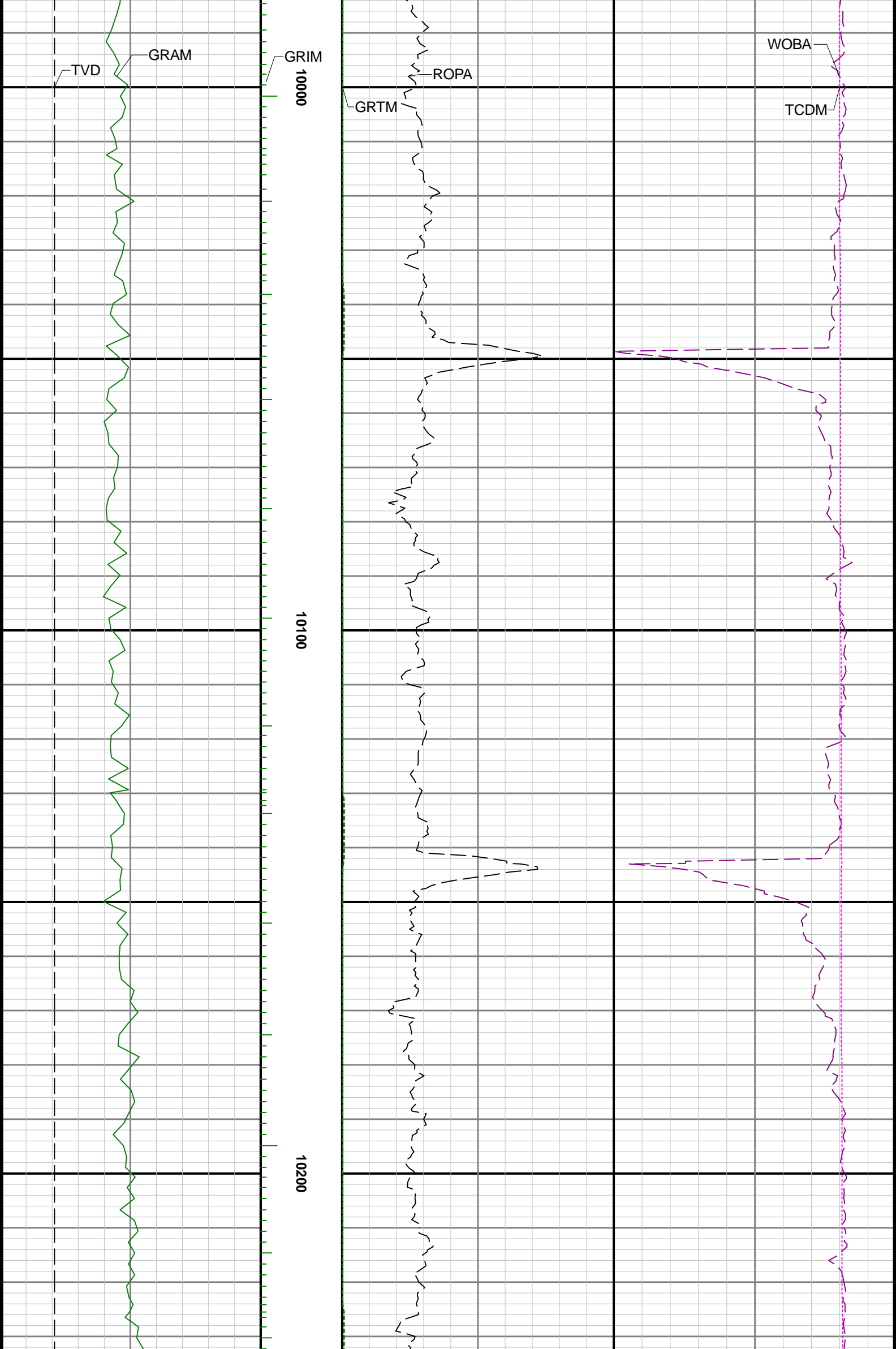



10300

10400

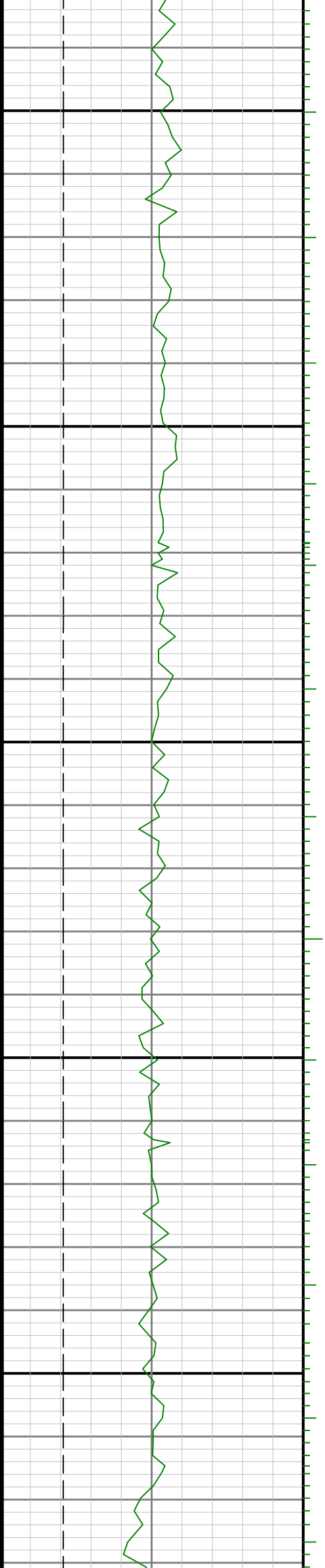

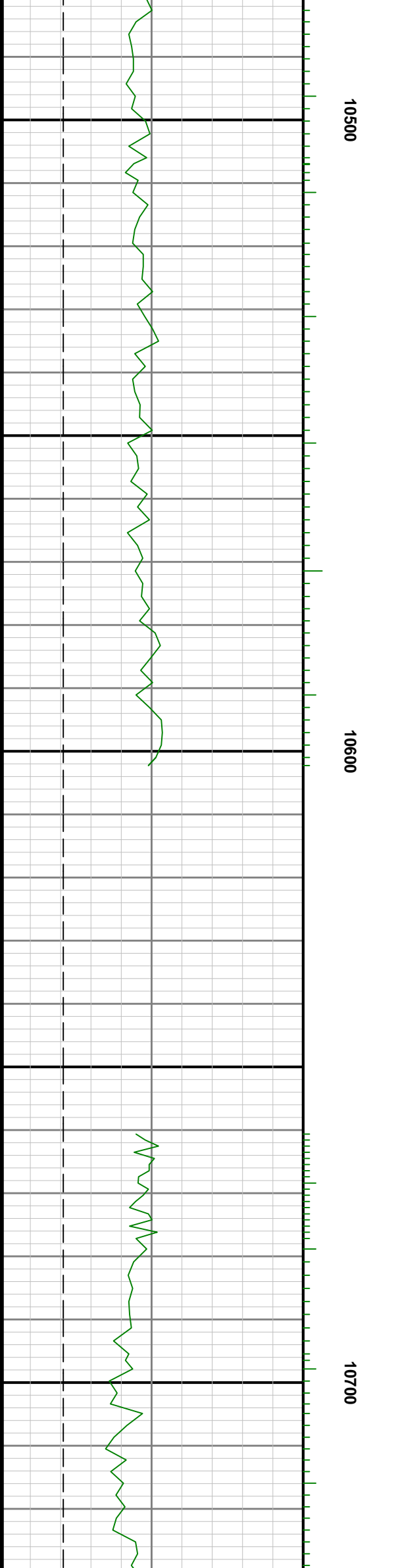
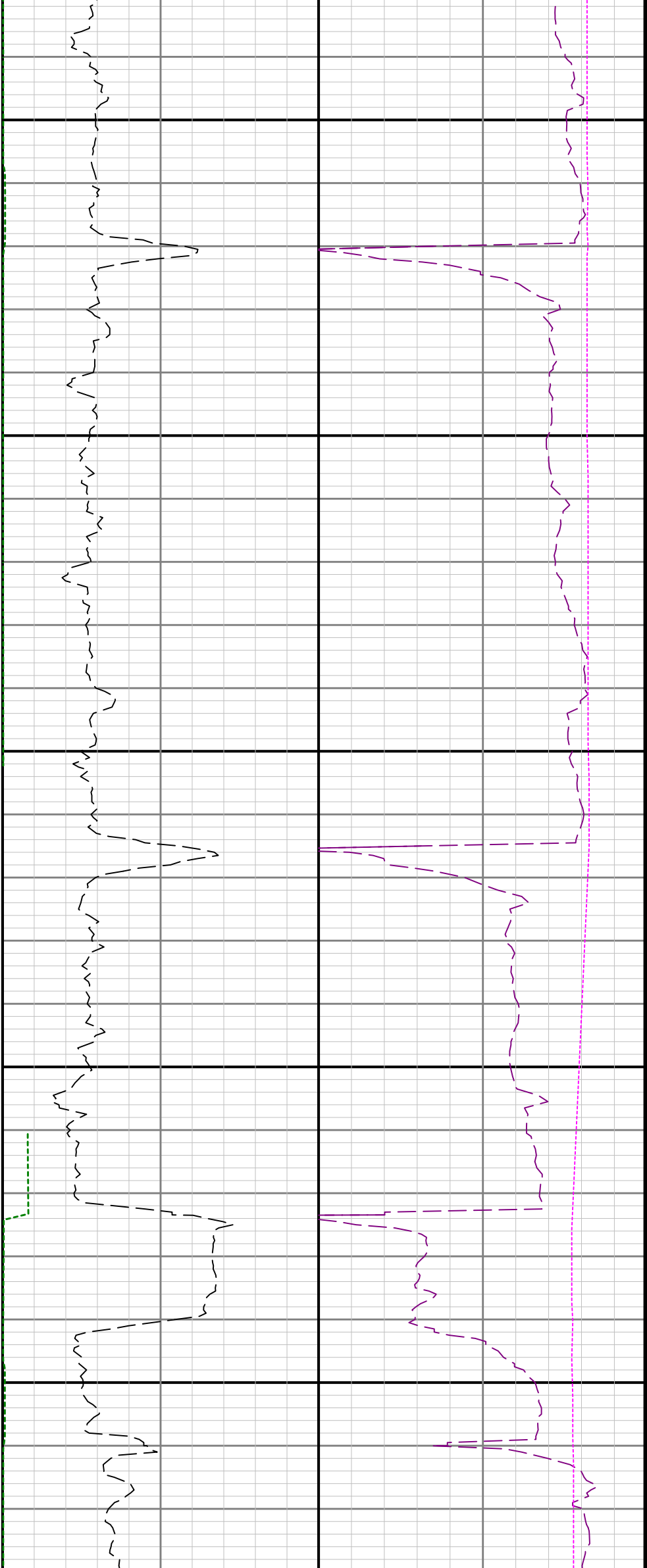

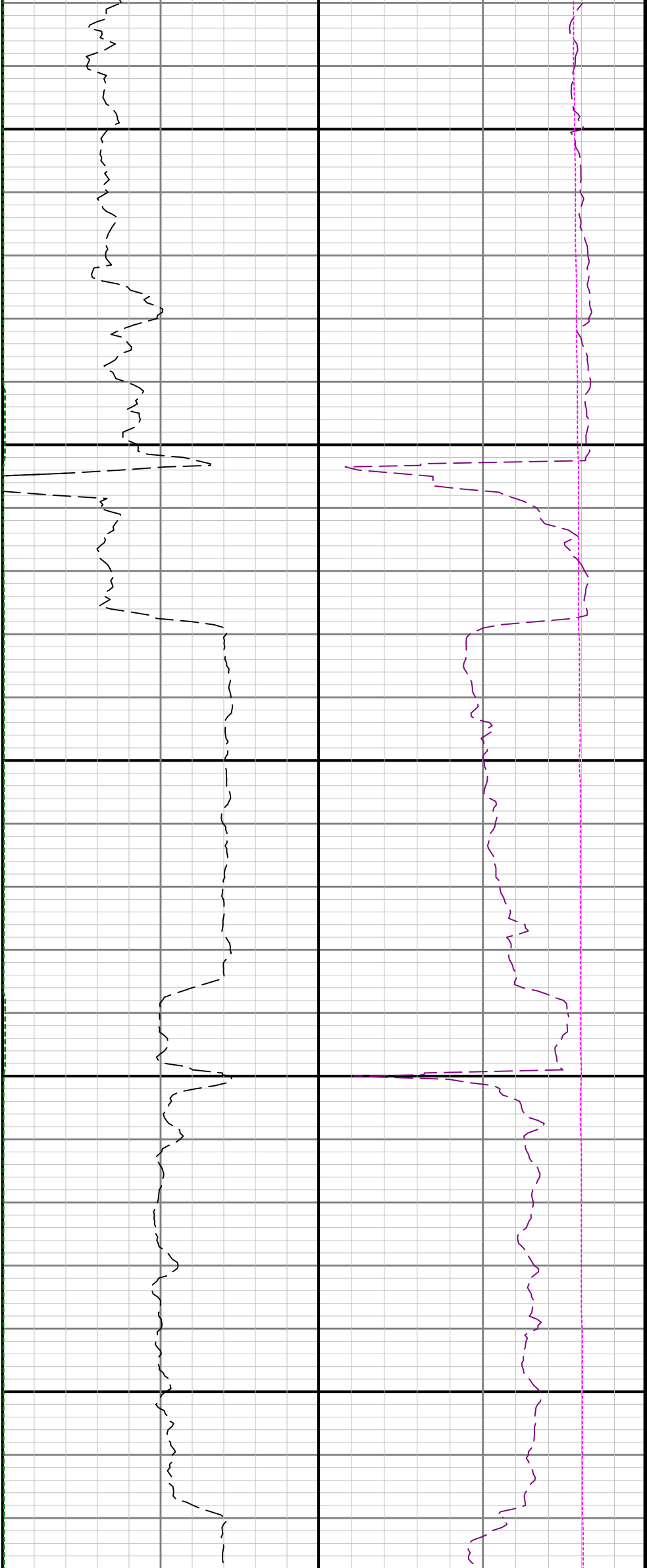

10800

10900

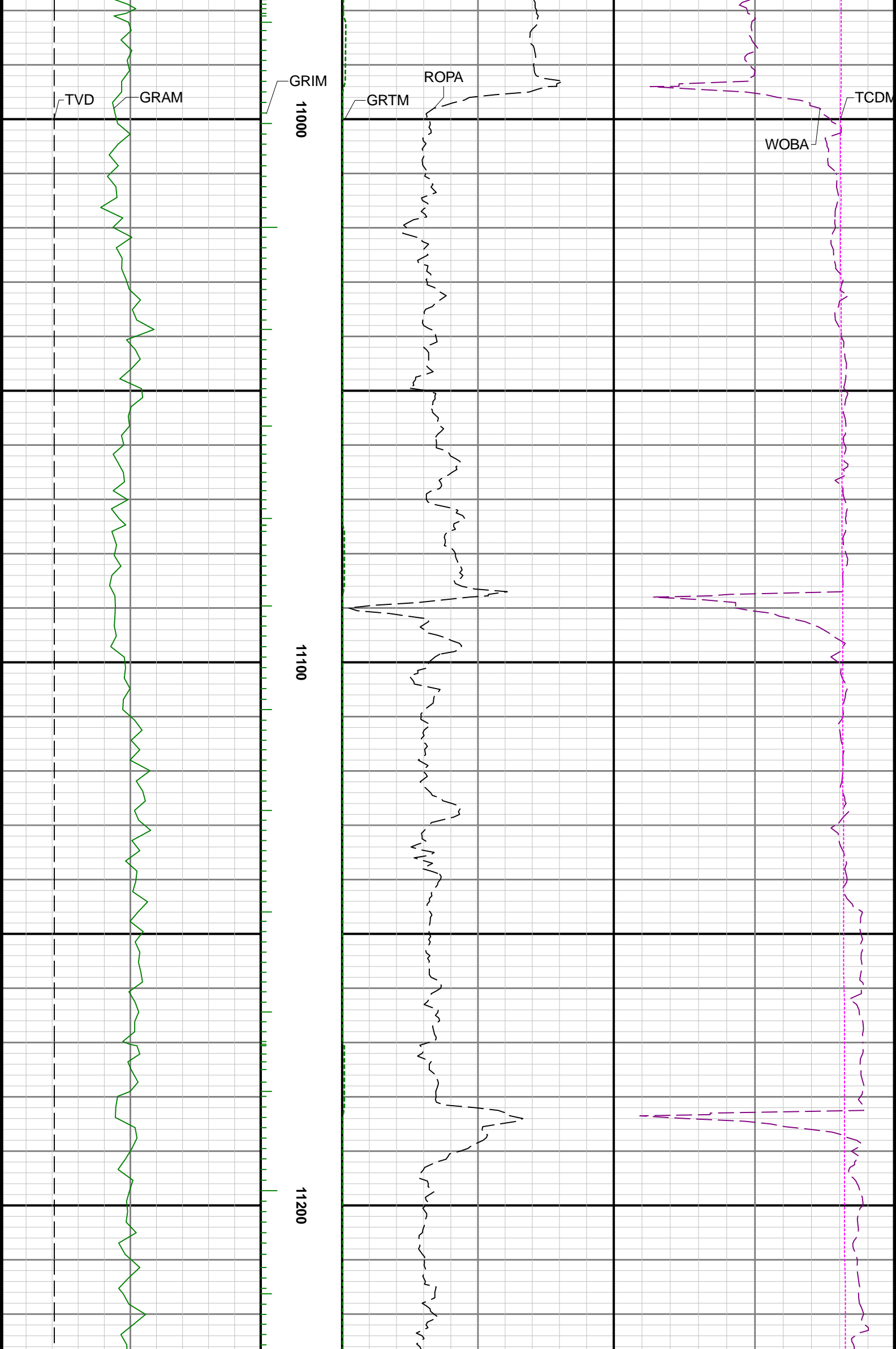

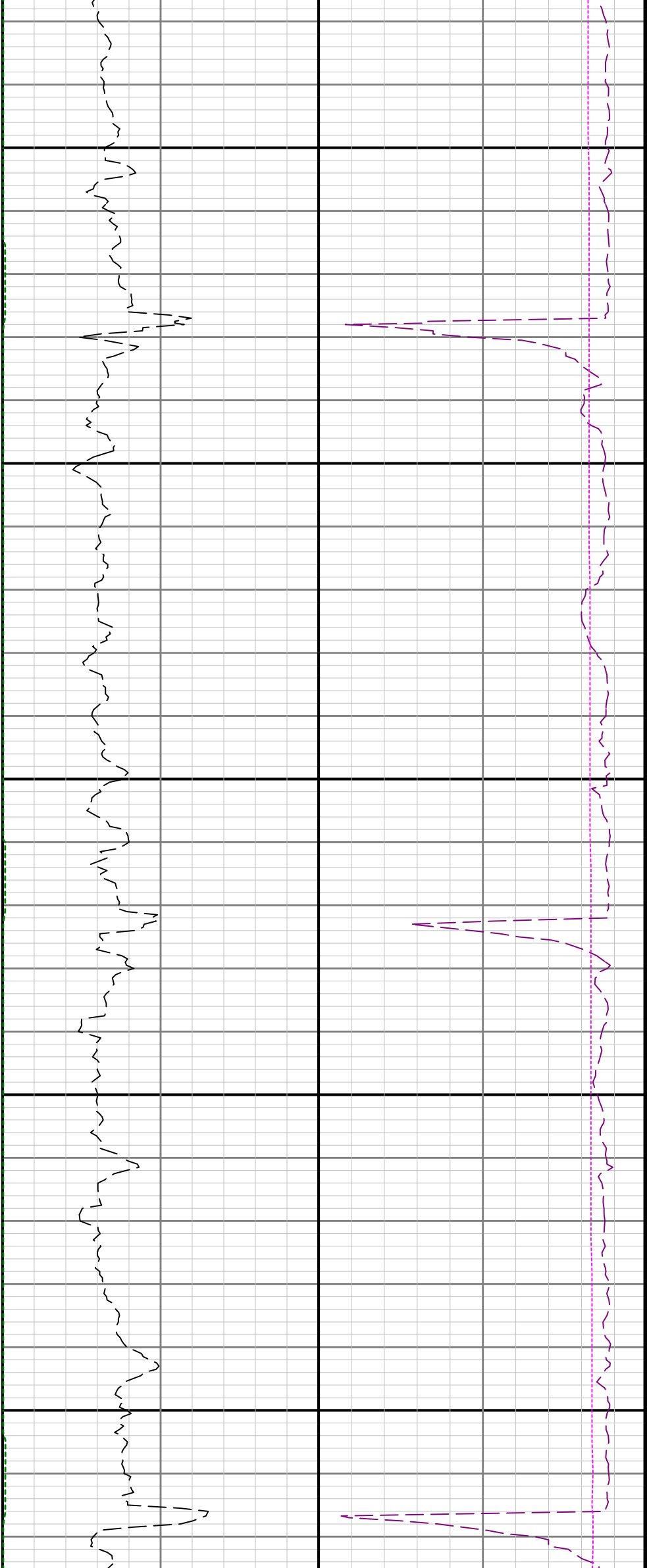

11300

11400

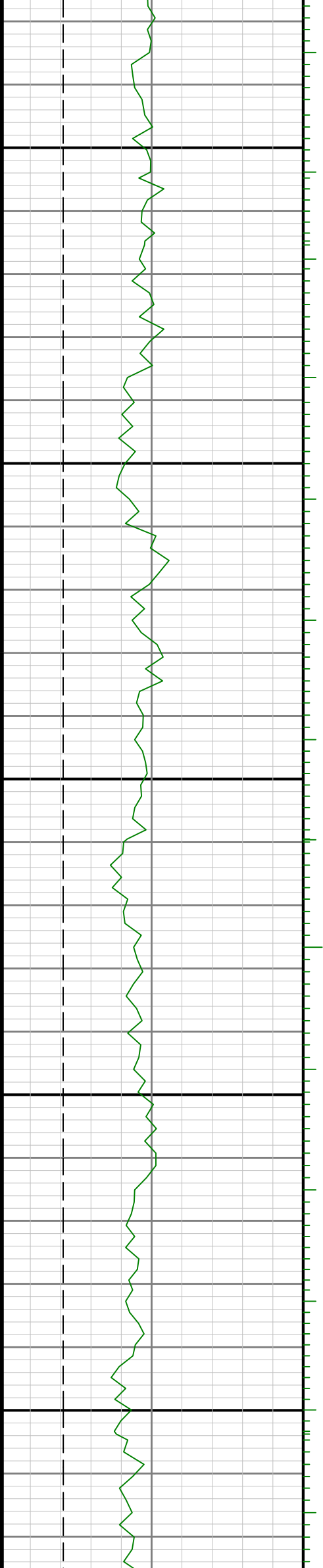



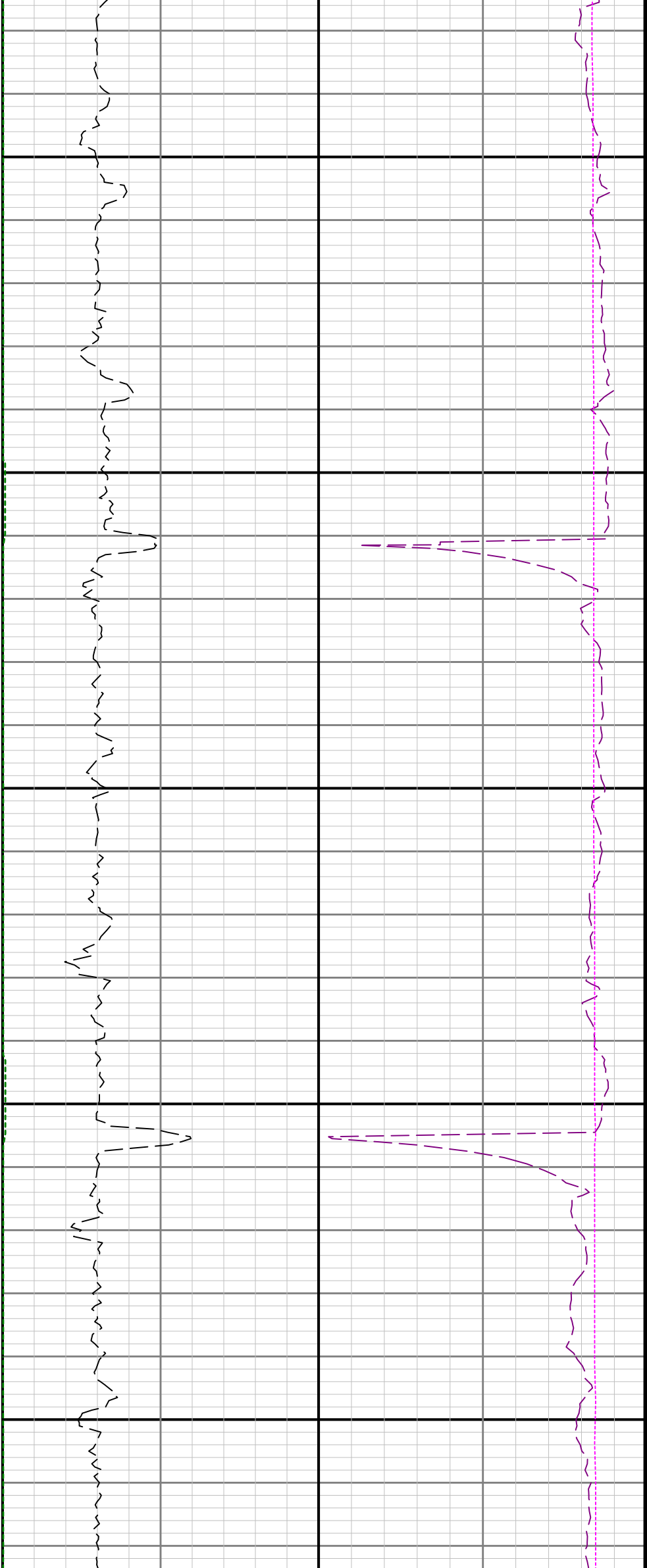

11500

11600

11700

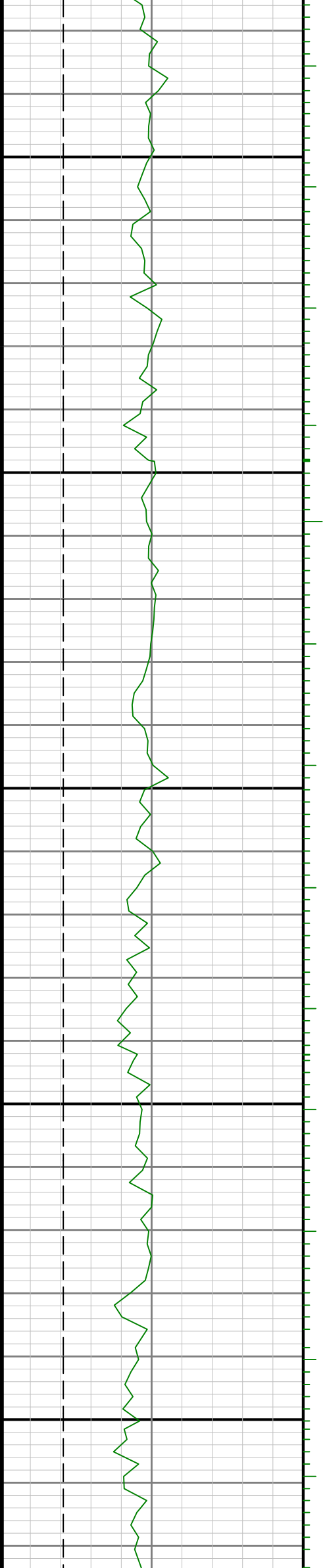

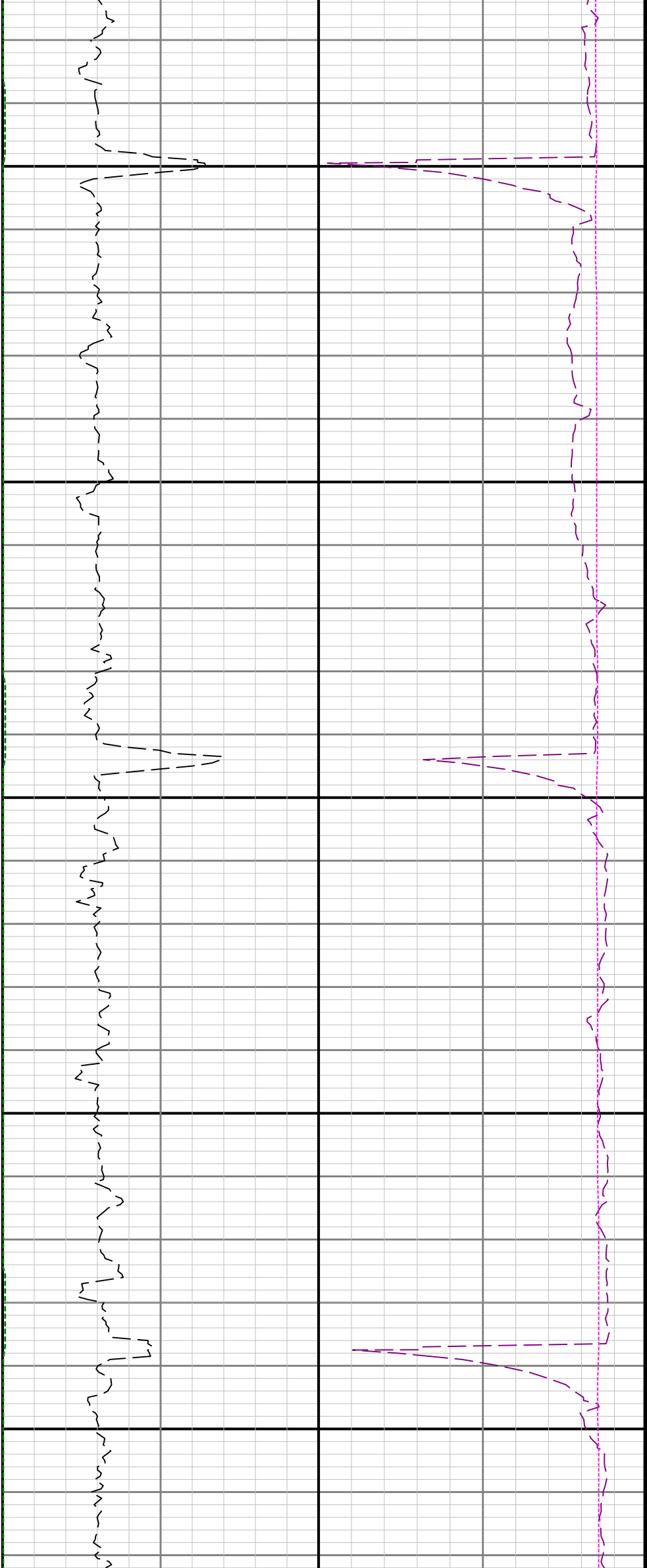

11800

11900

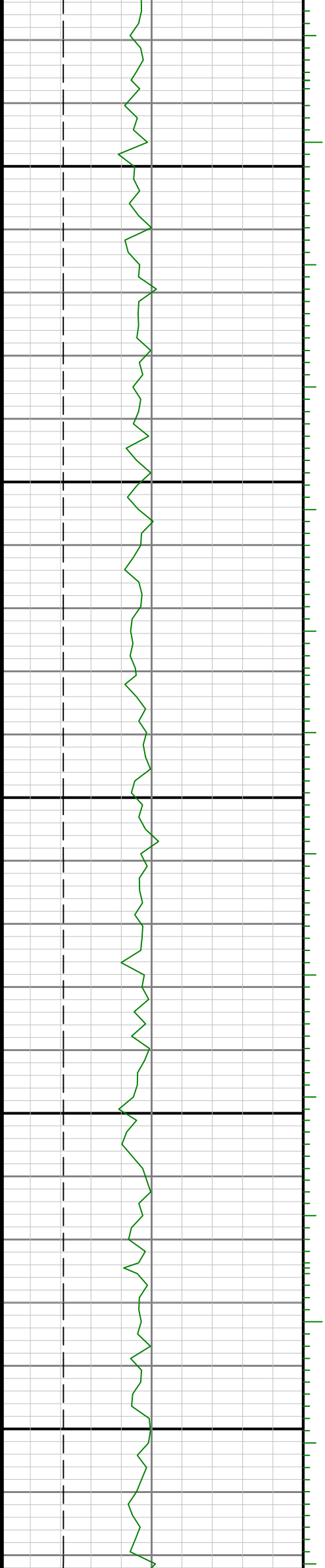

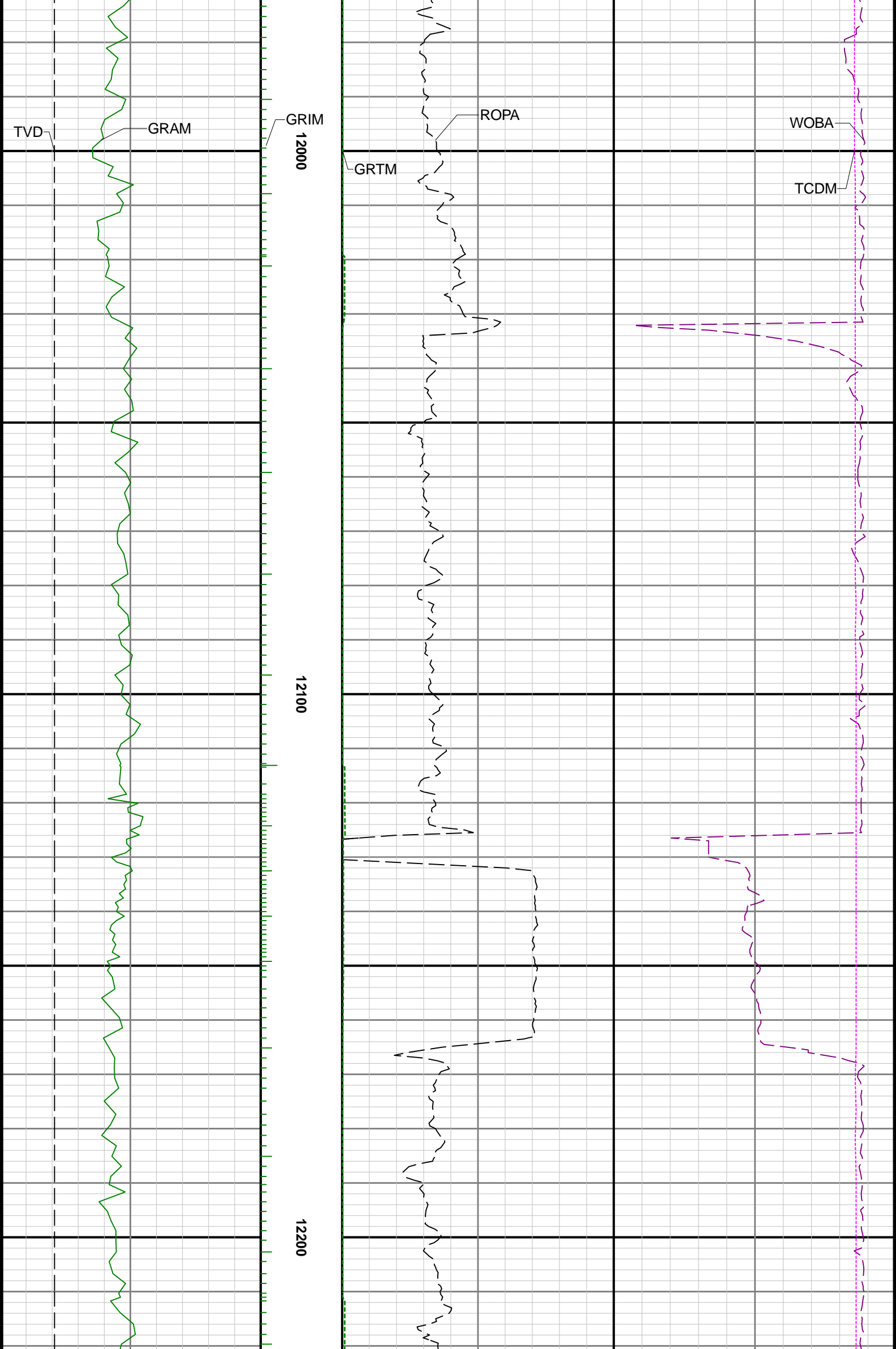

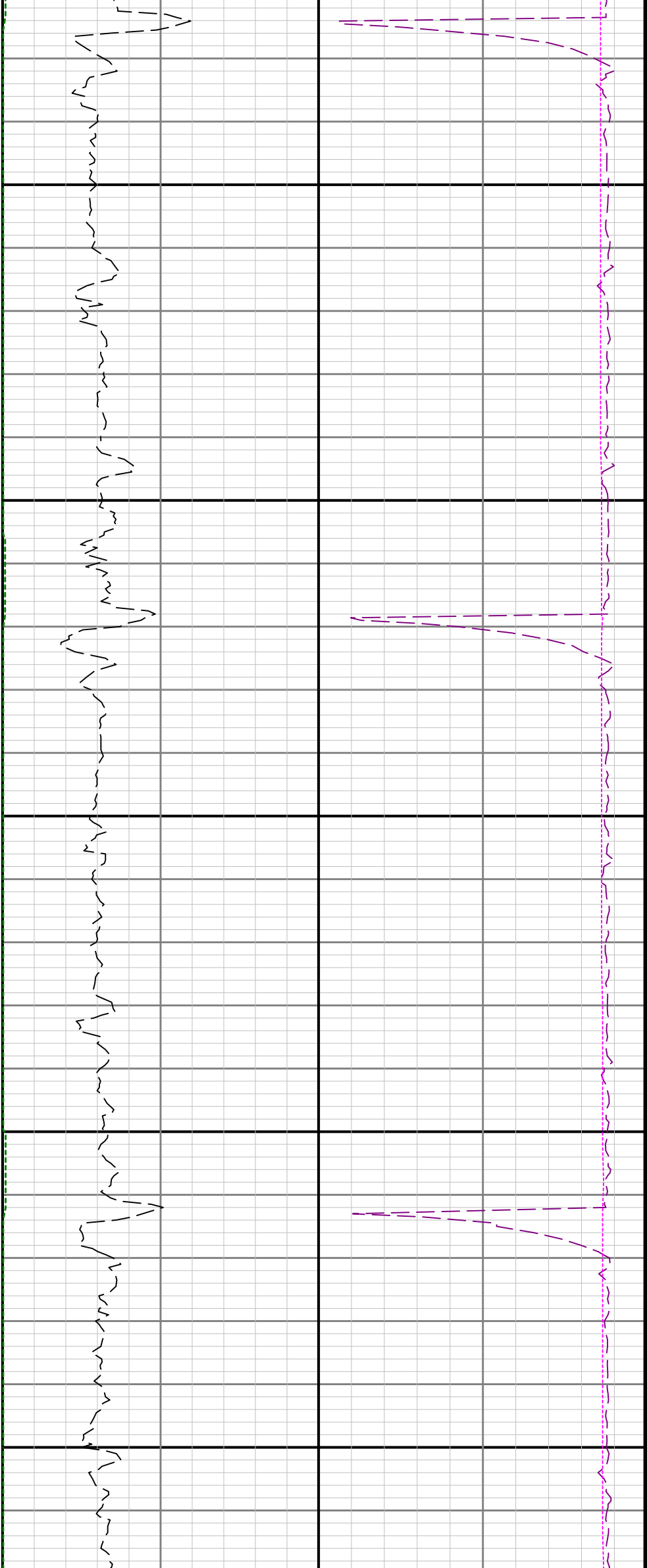

12300

12400

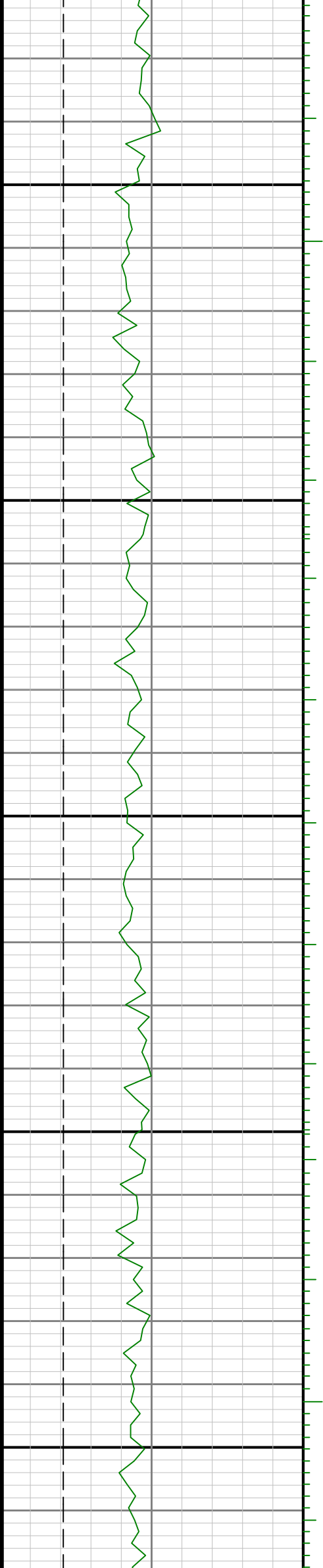

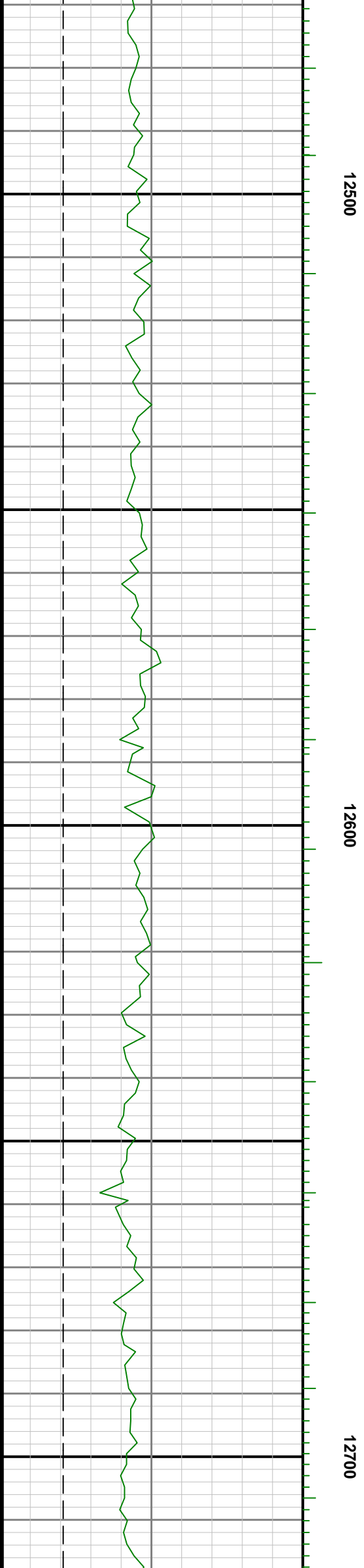
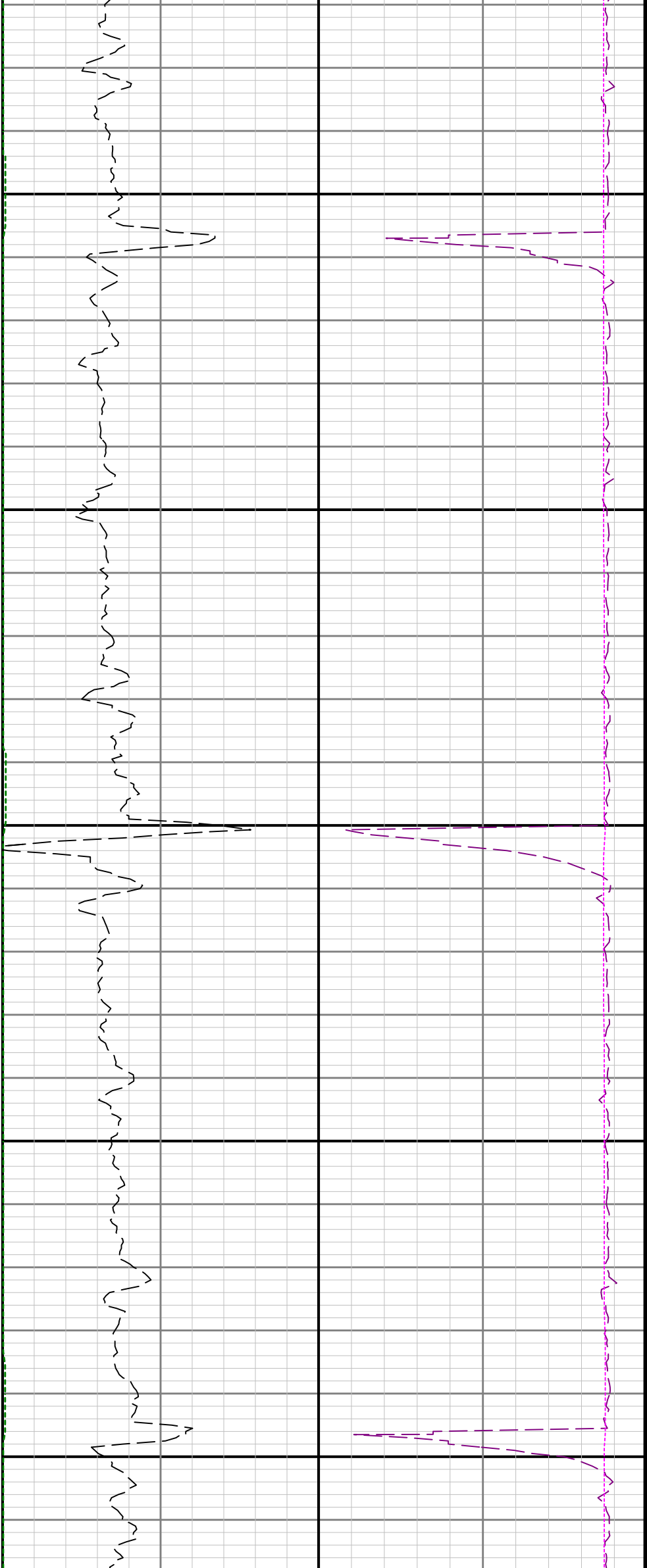

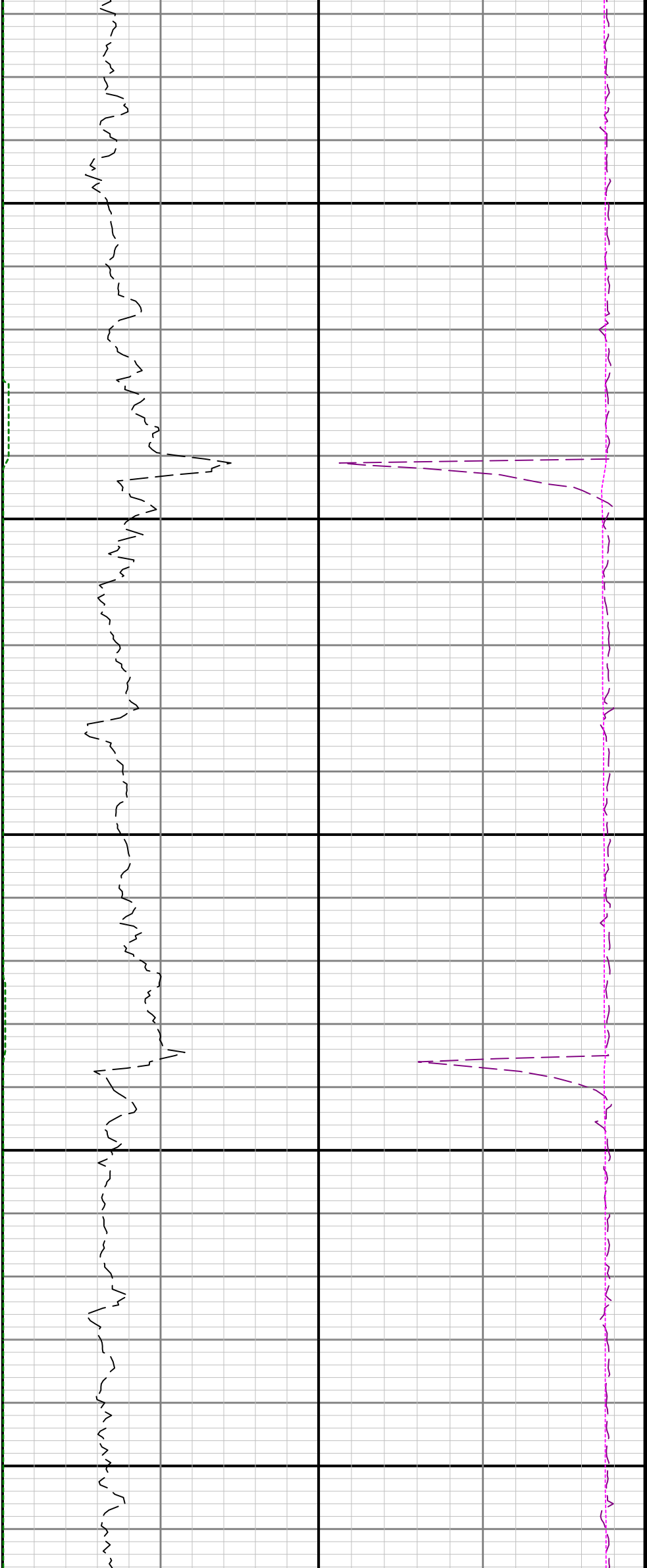

12800

12900

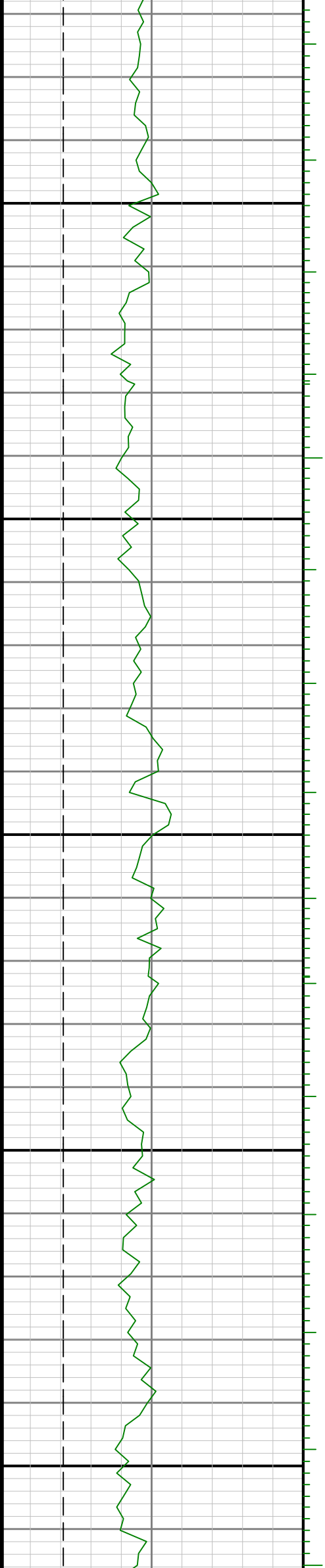

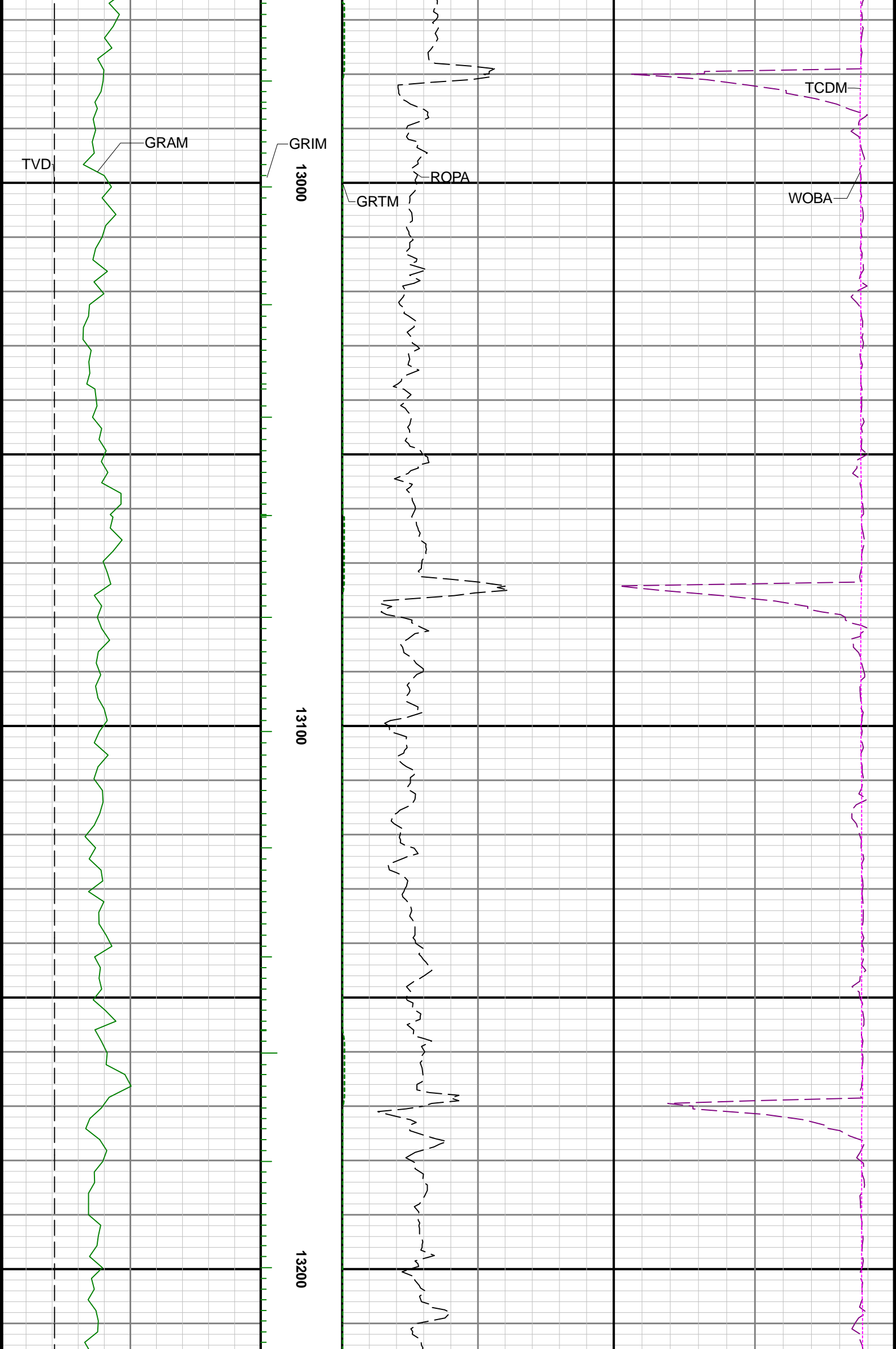

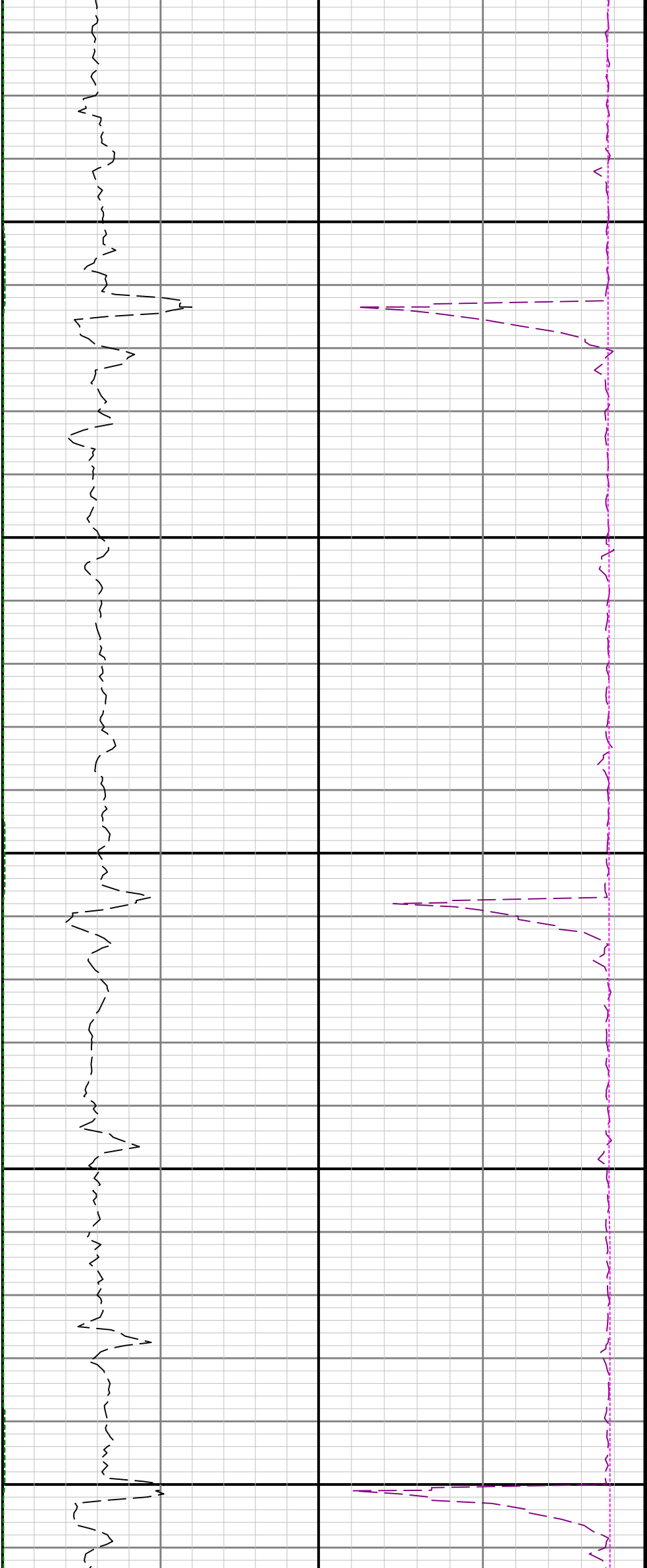

13300

13400

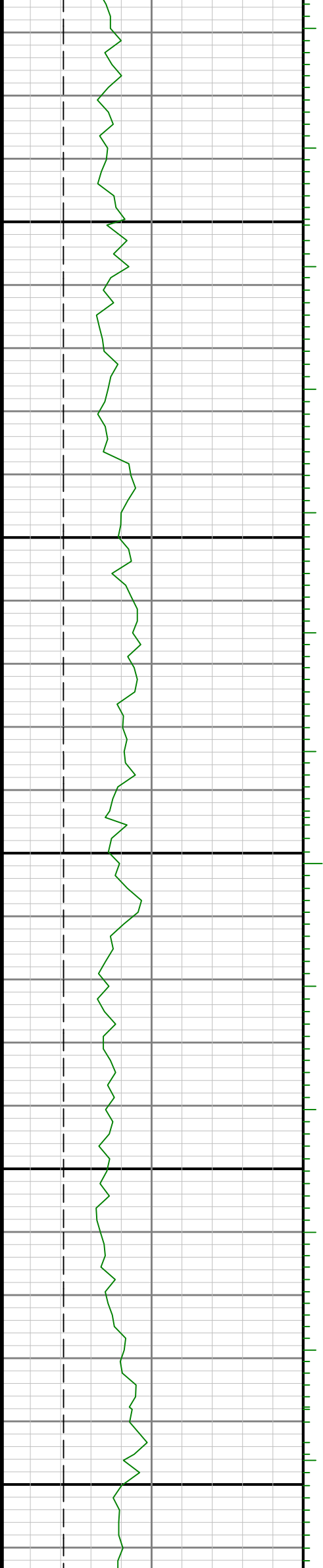



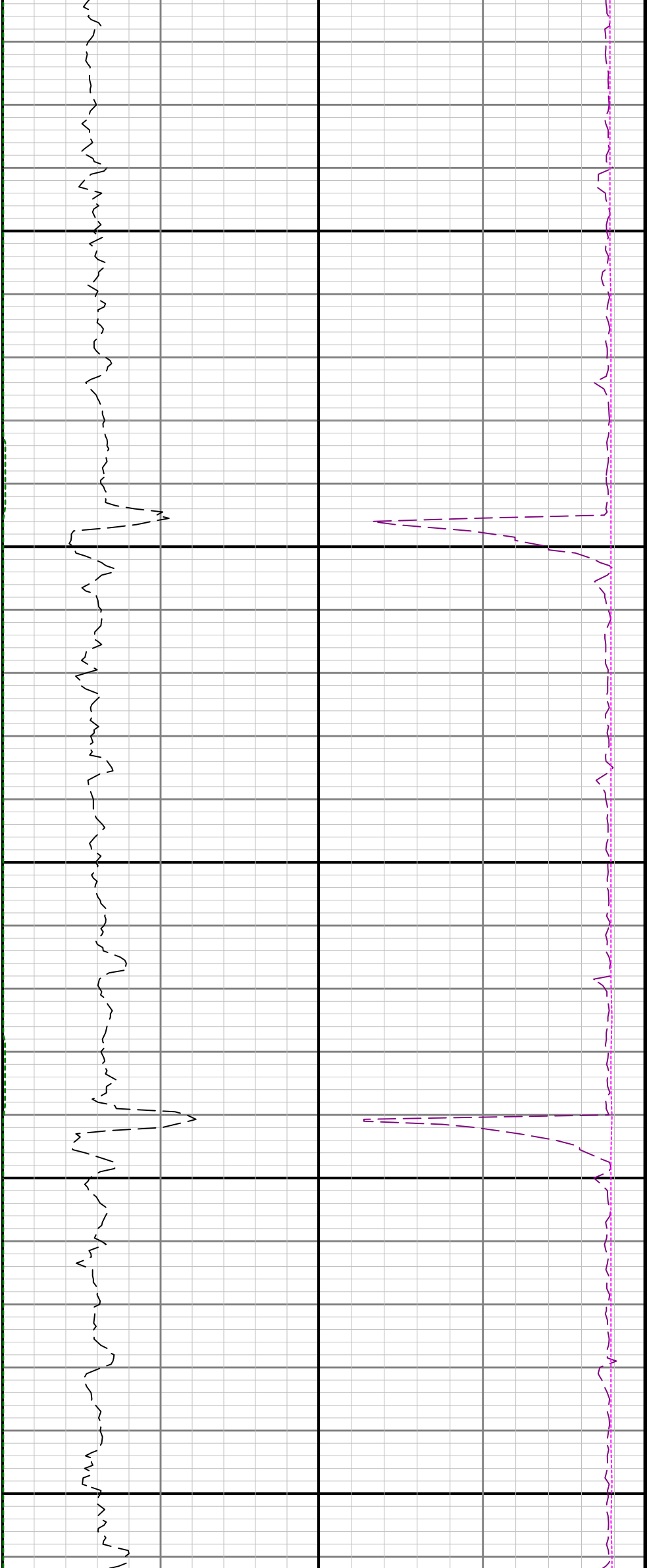

13500

13600

13700

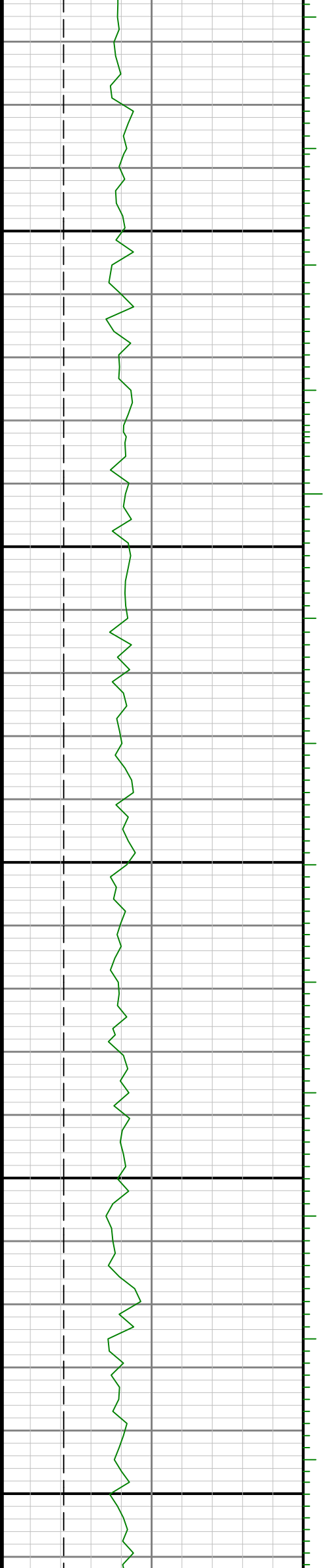



13800

13900

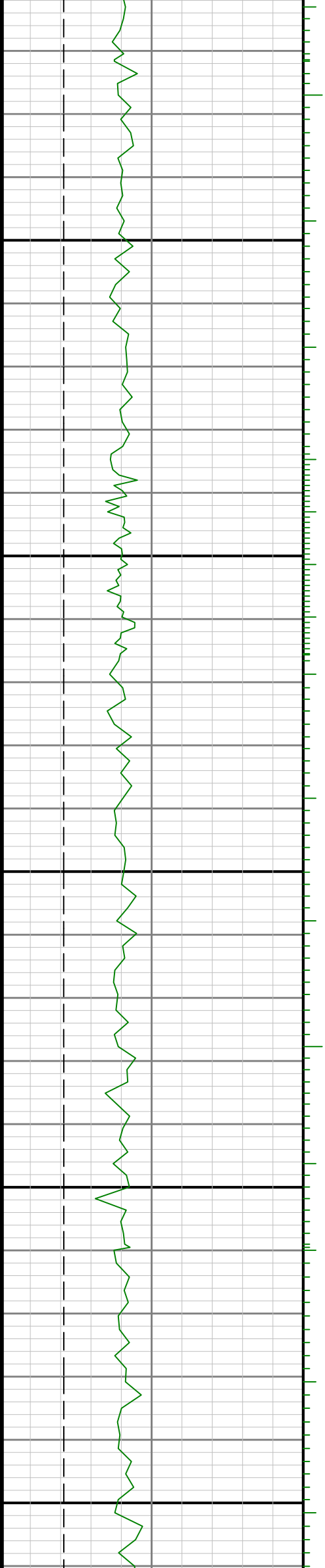

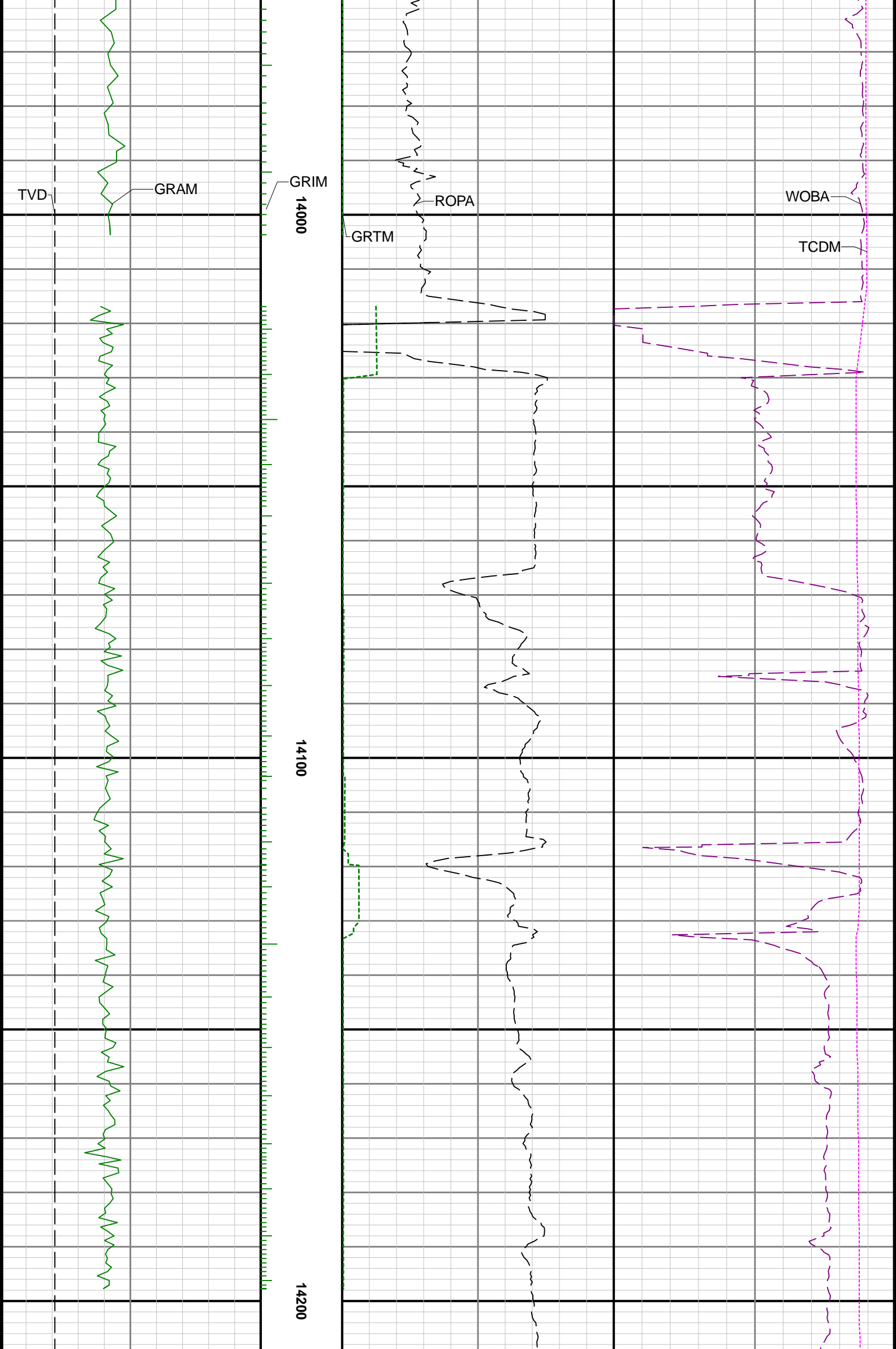

See Remark 1

R1 ⇄ R2

14300

14400

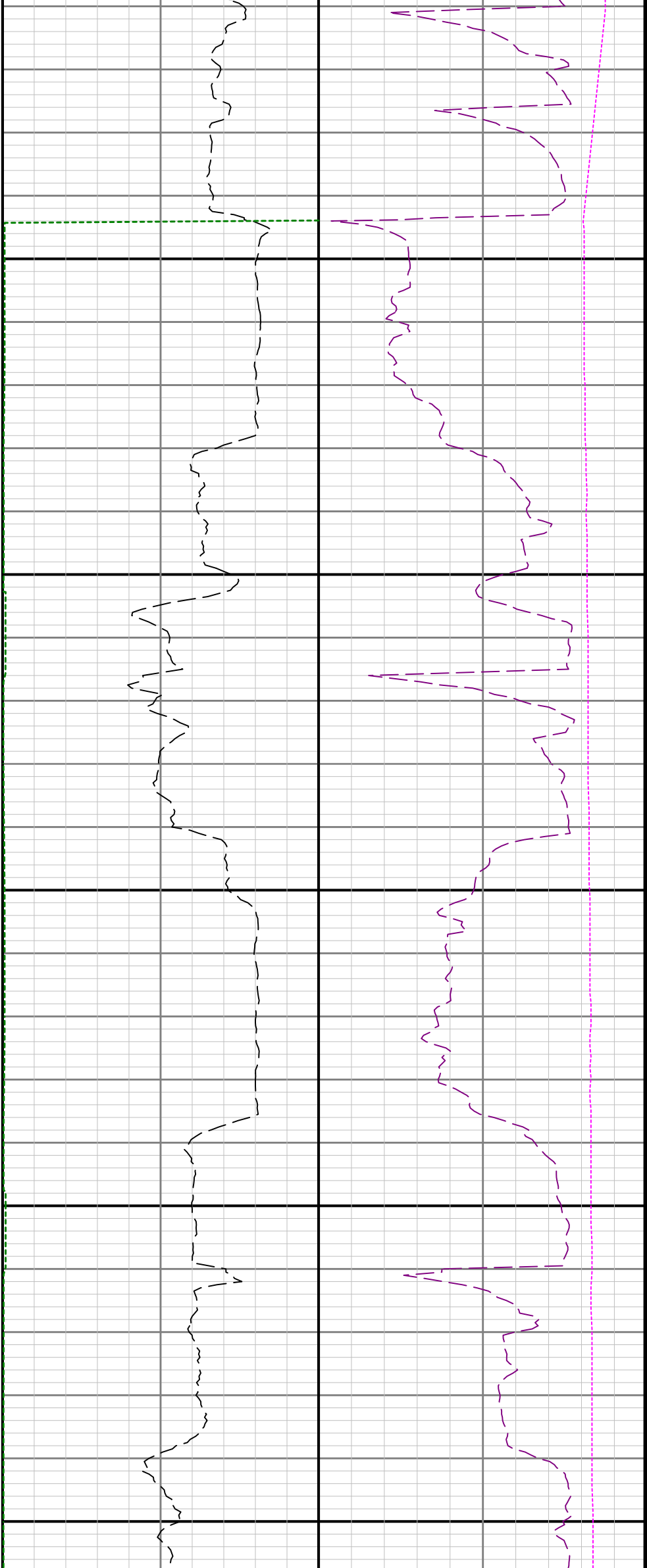
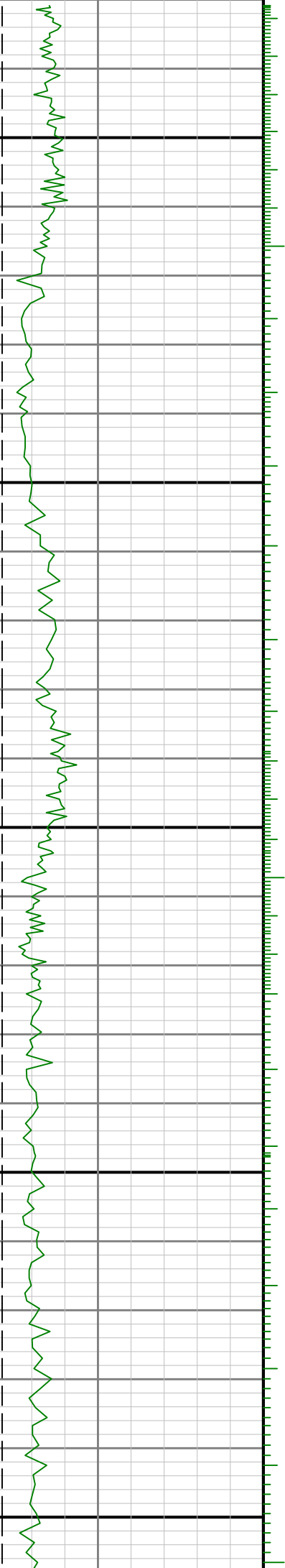

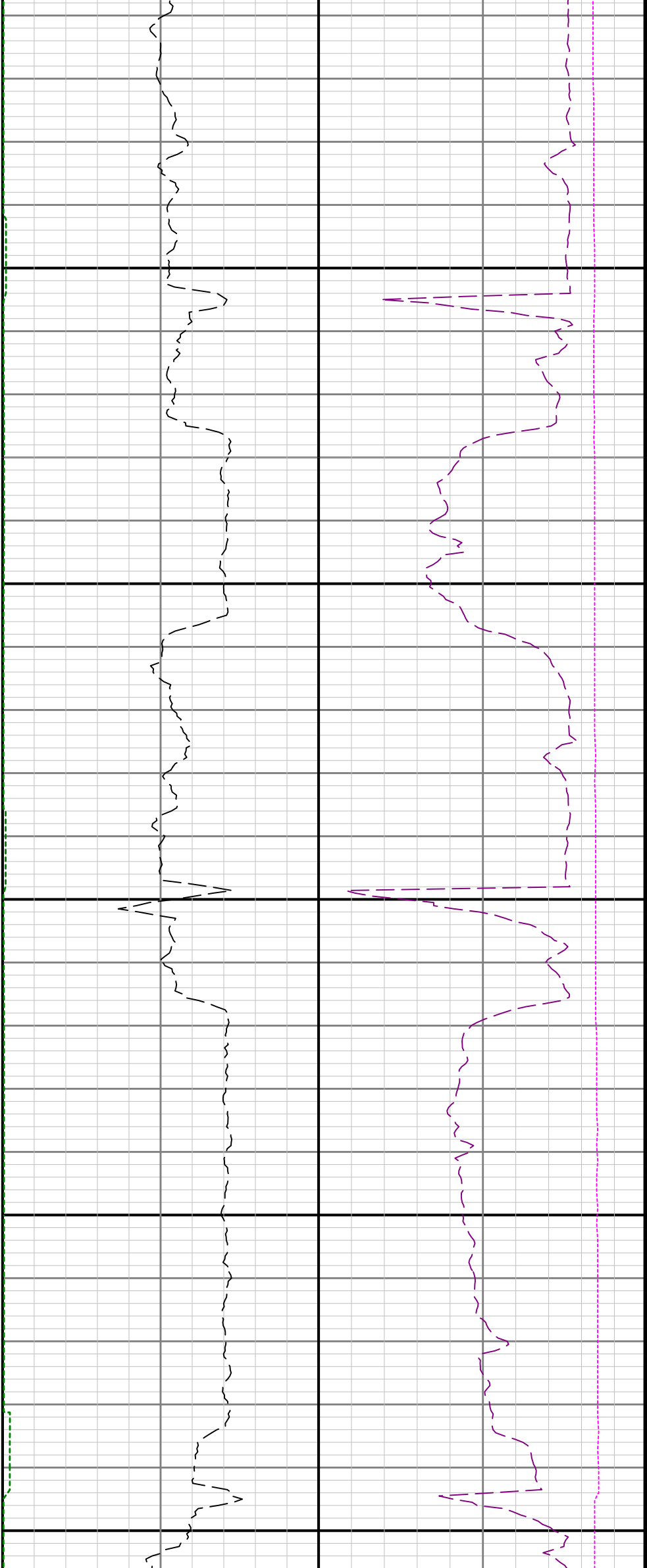

14500

14600

14700

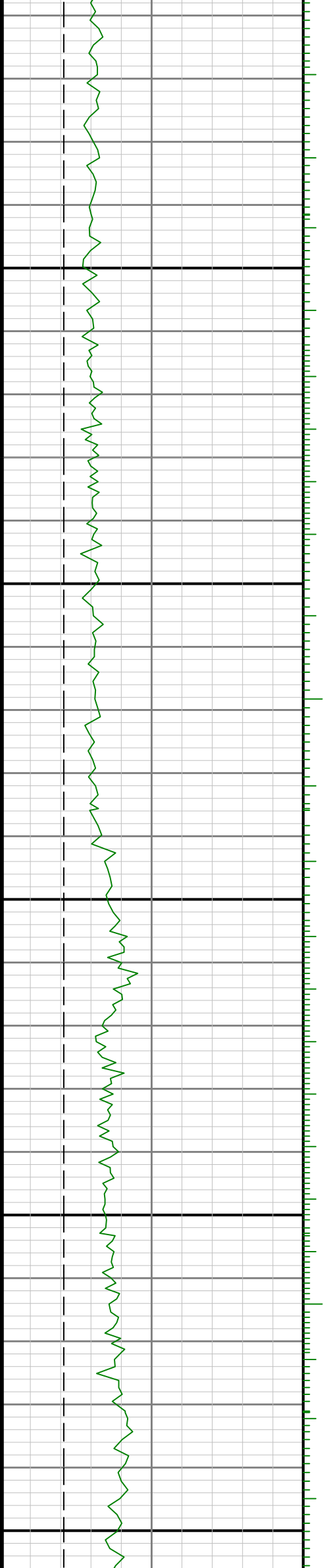

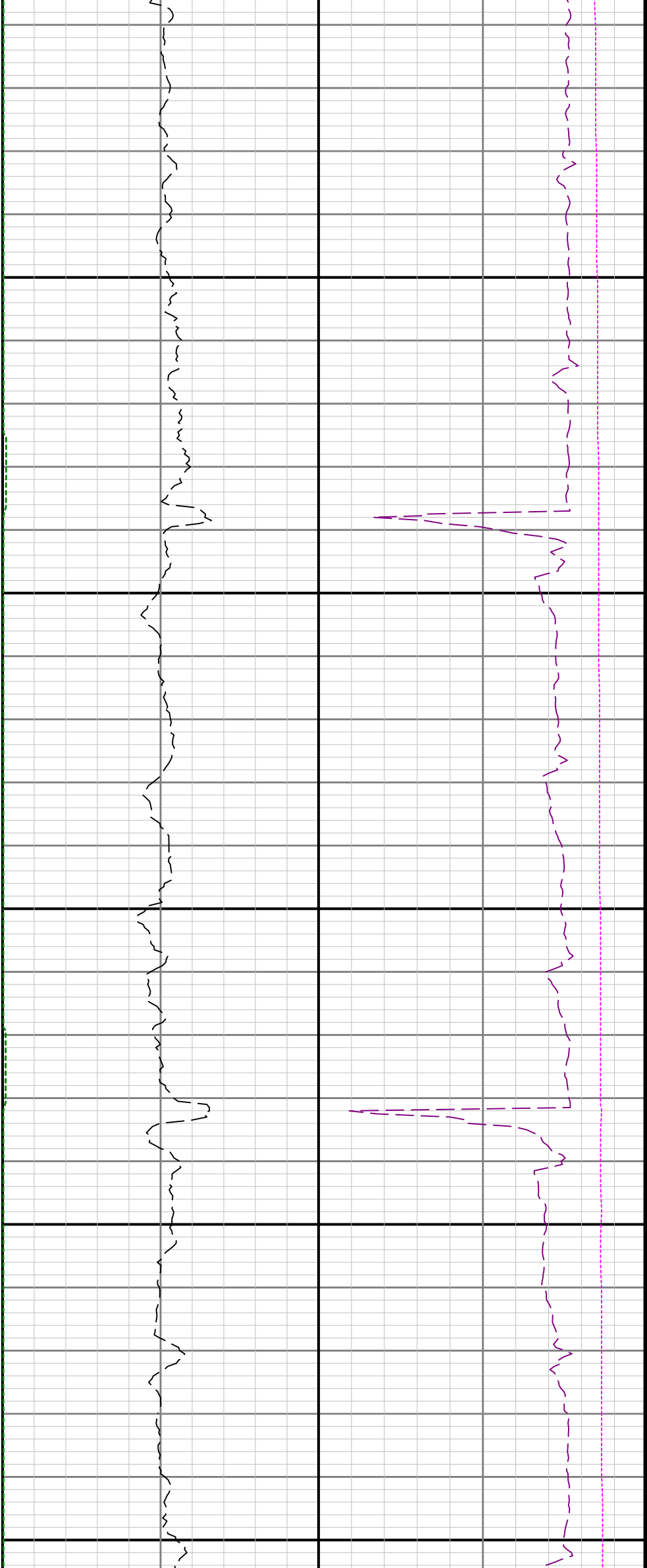

14800

14900

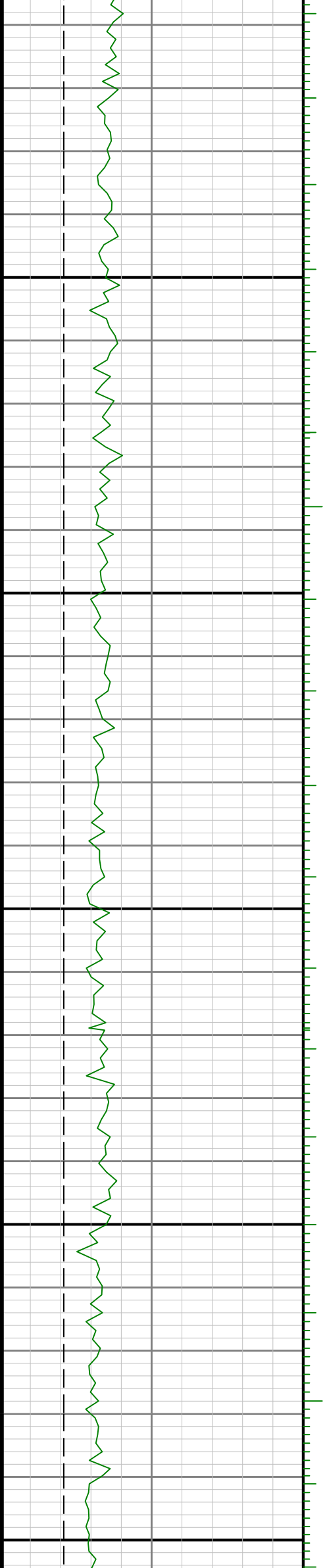

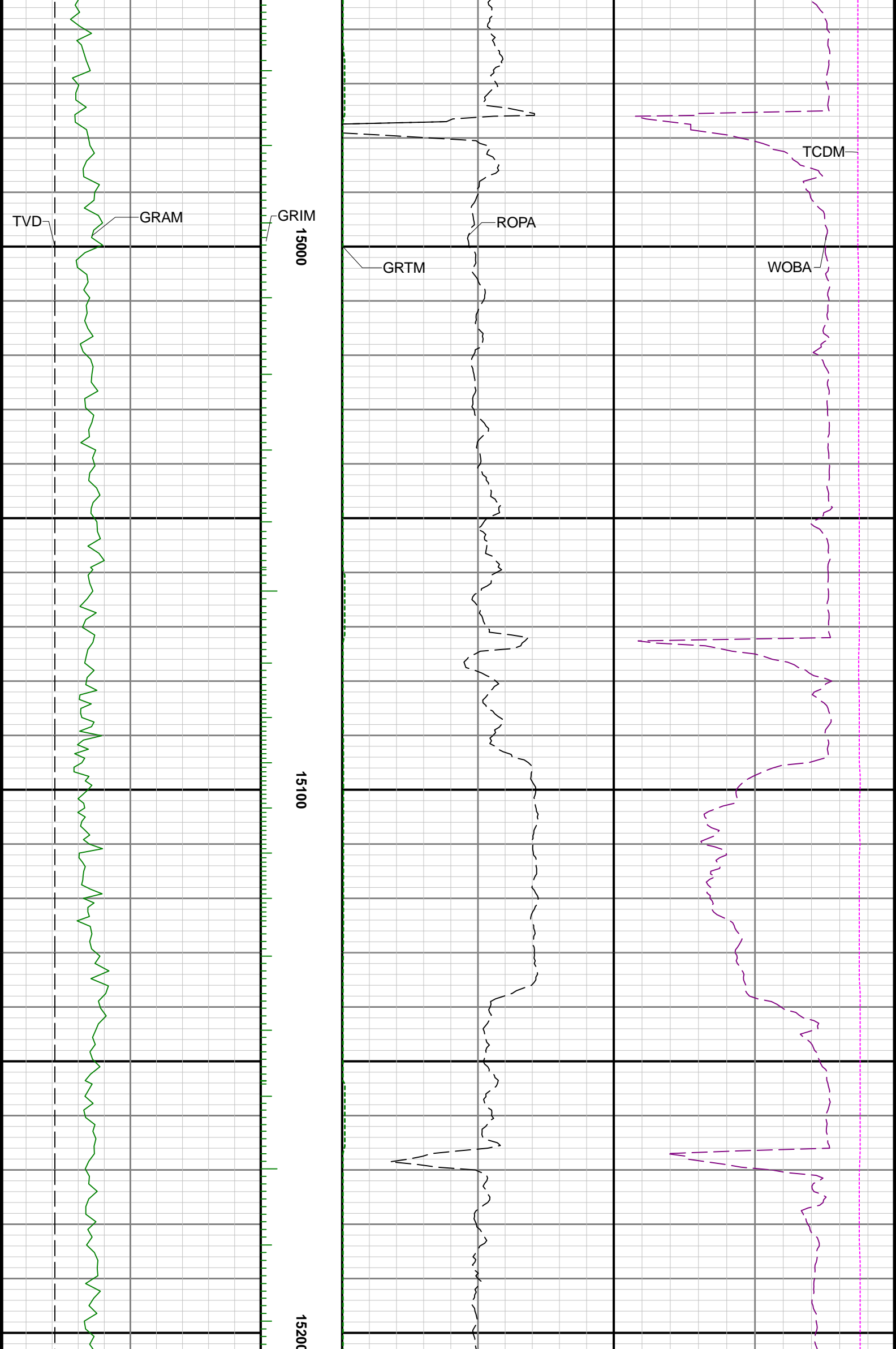

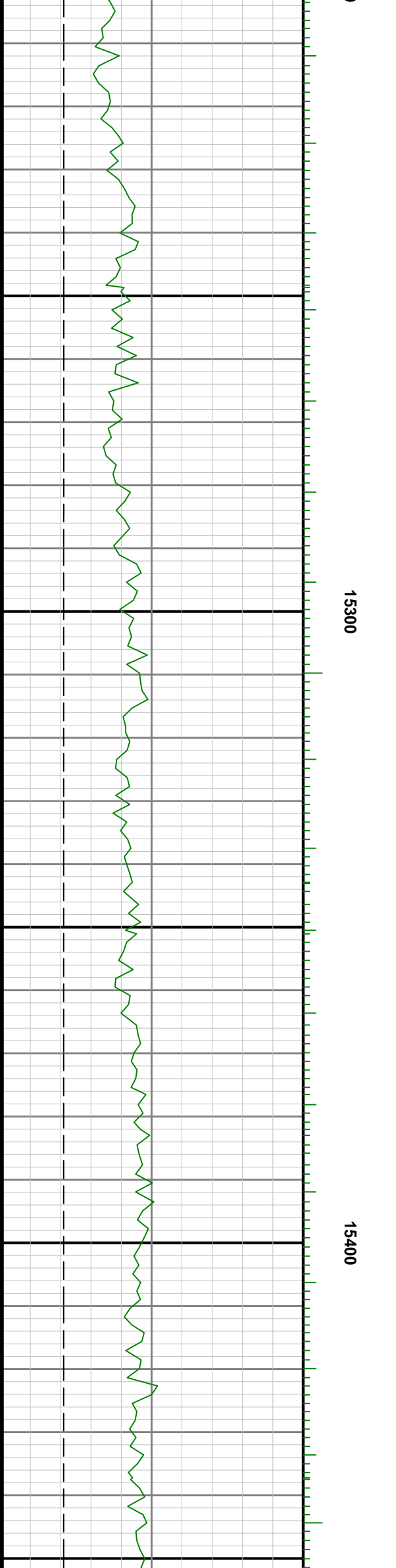
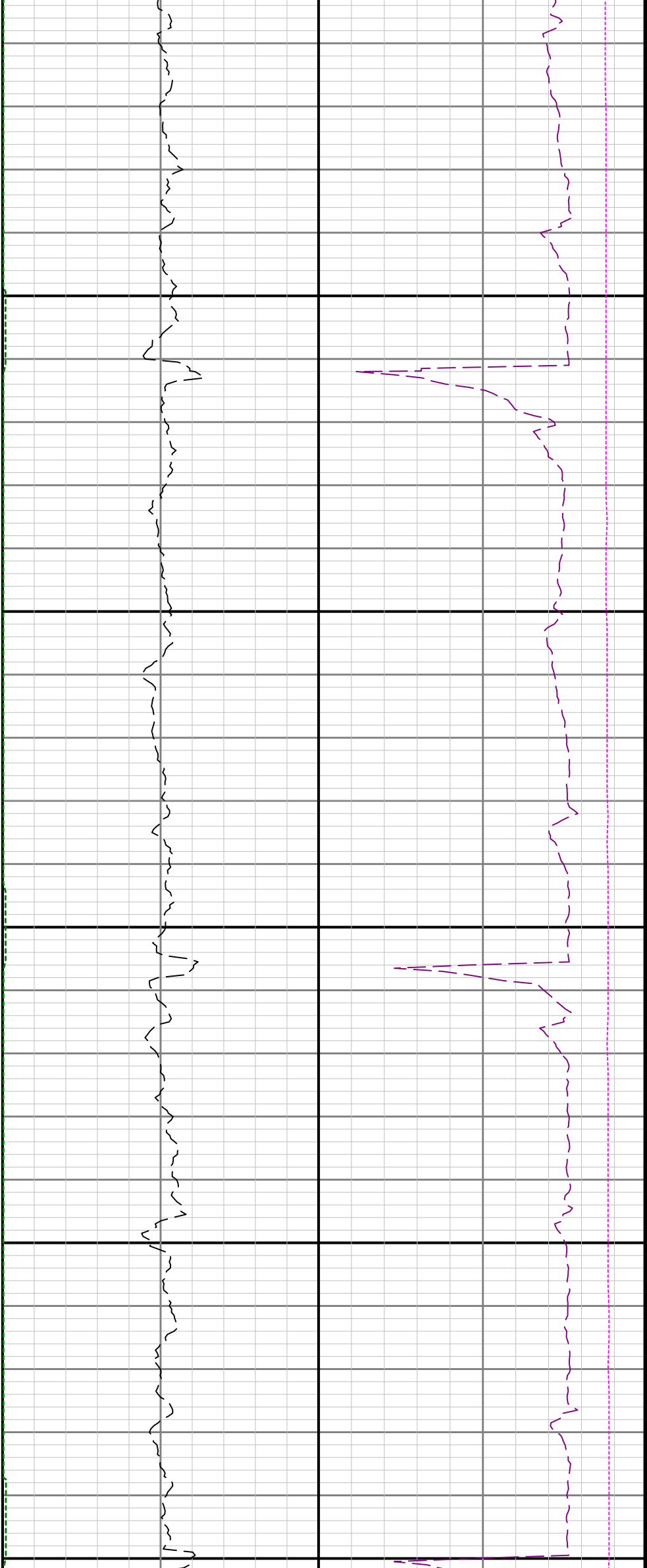



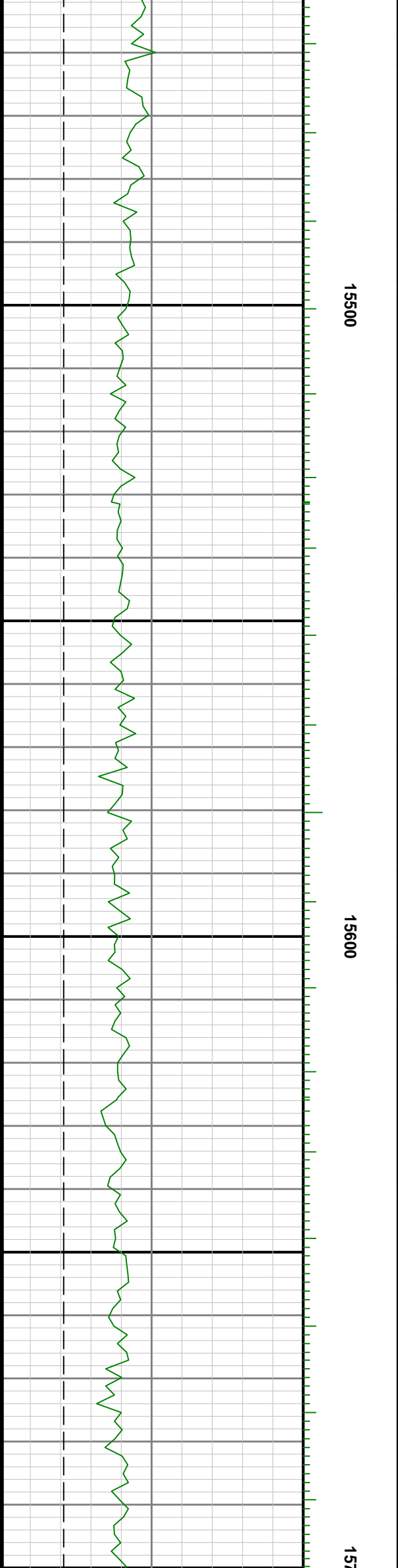
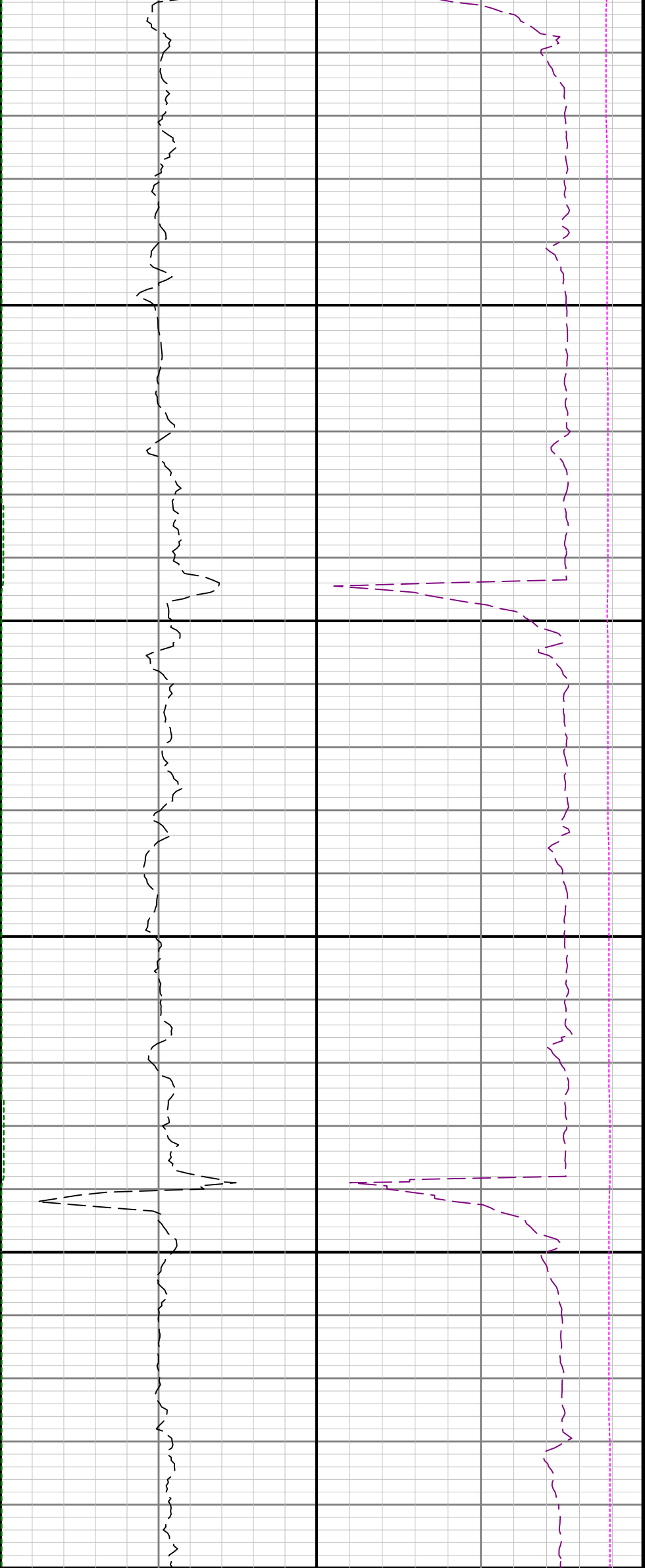

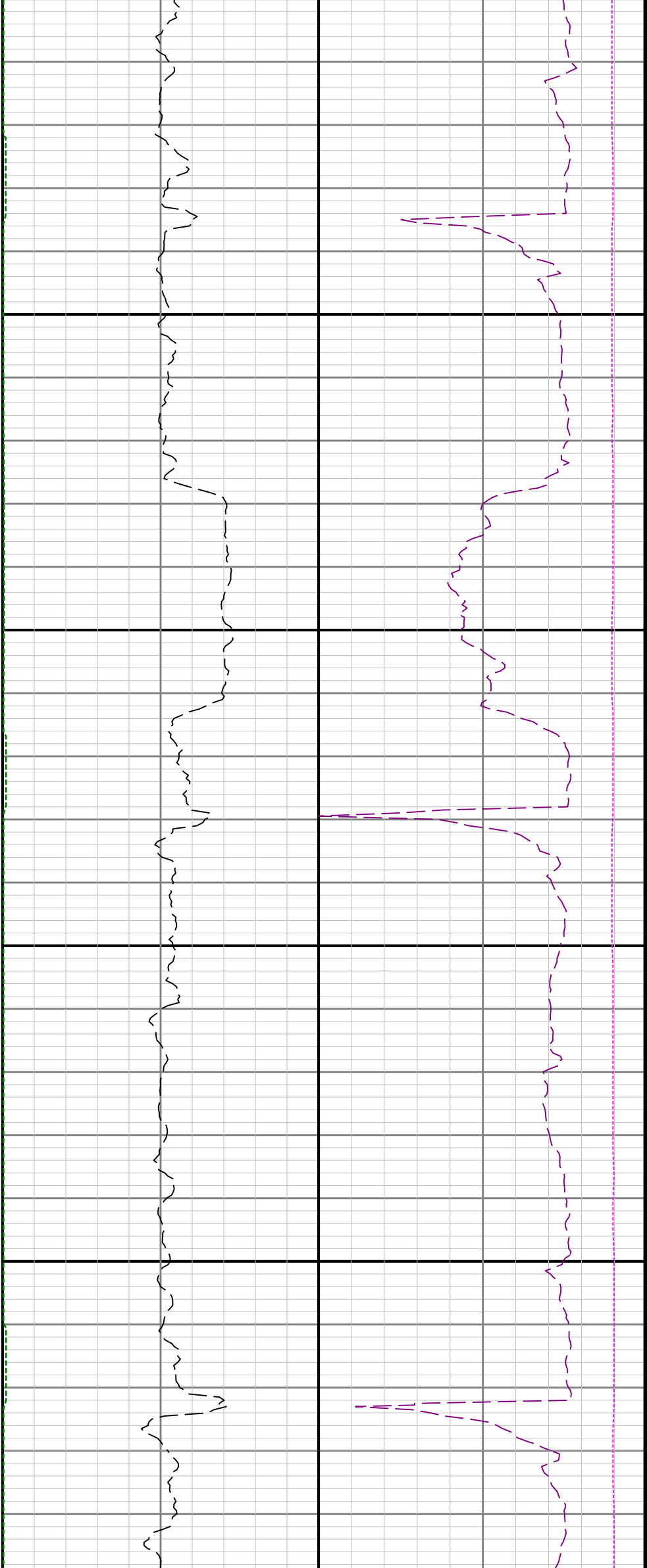

00

15800

15900

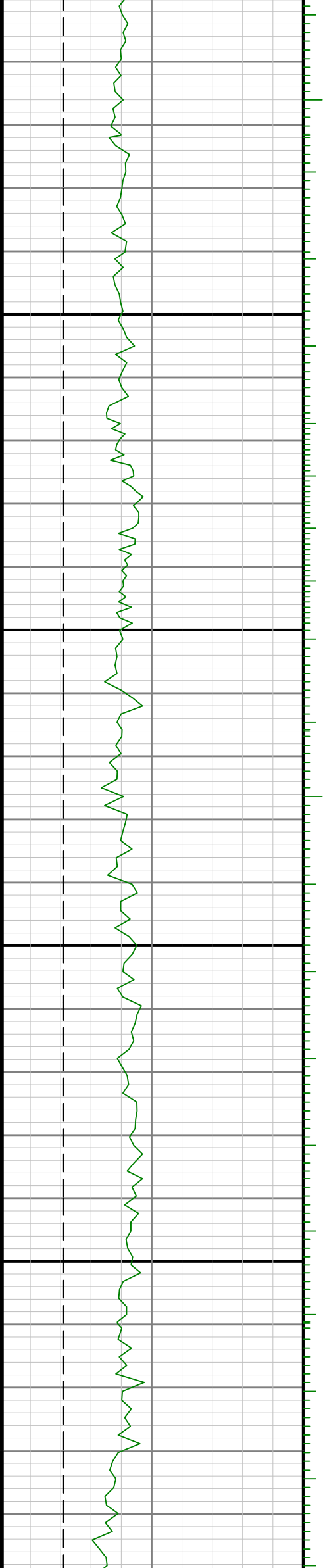

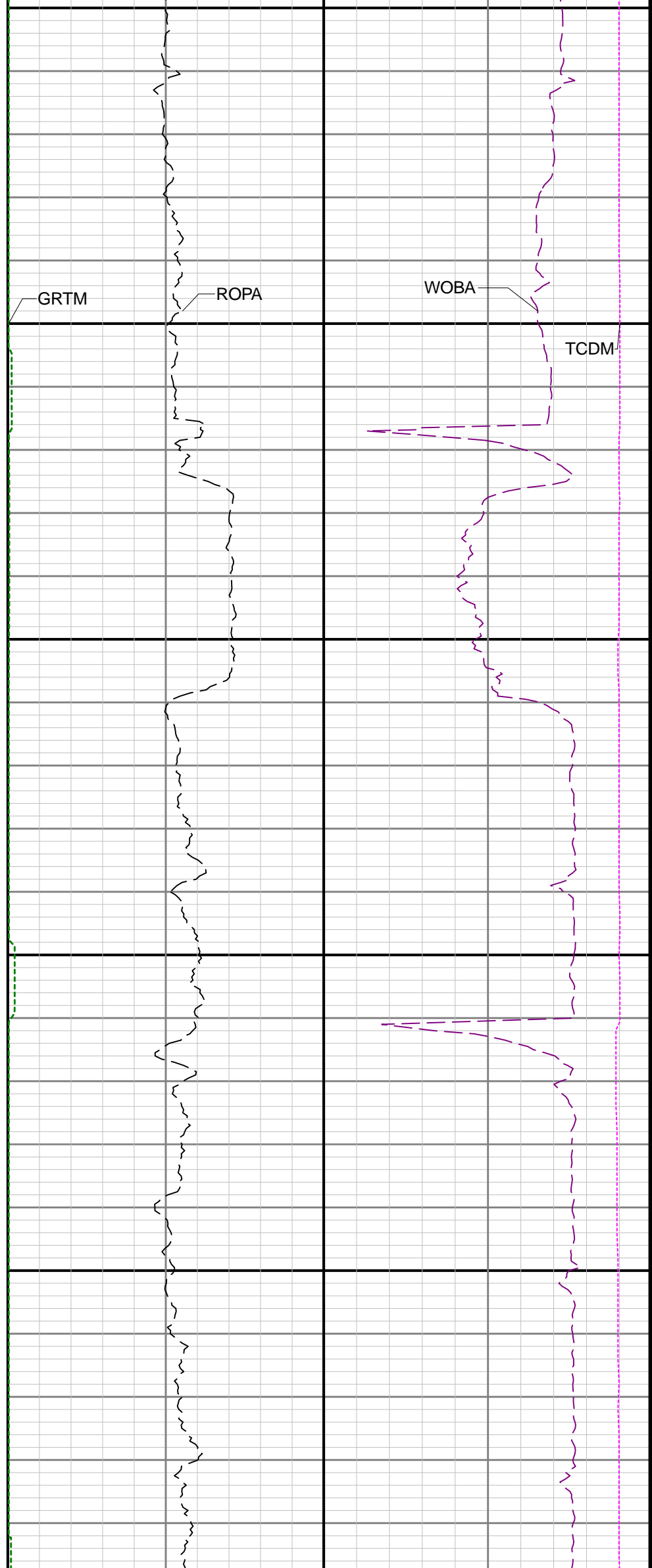
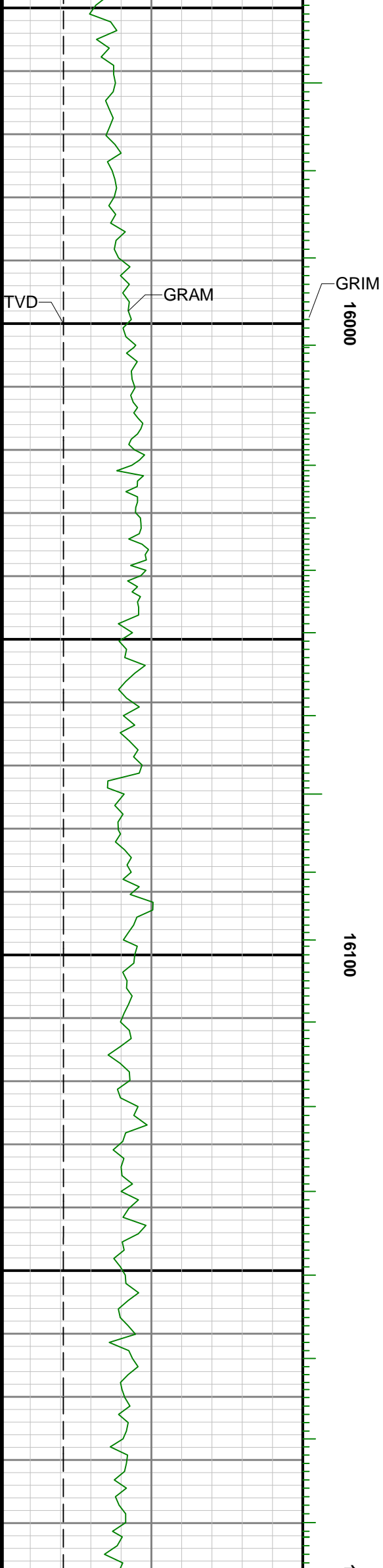

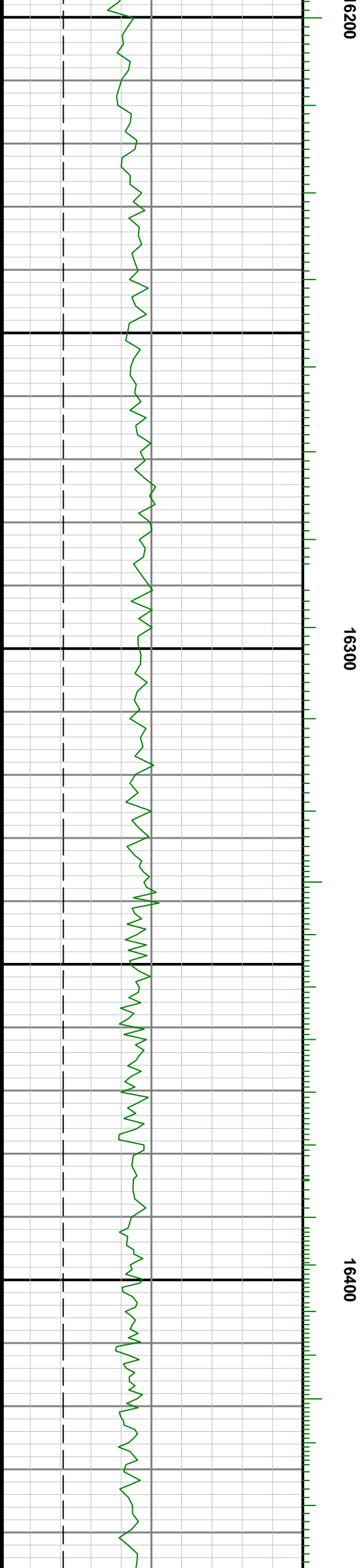
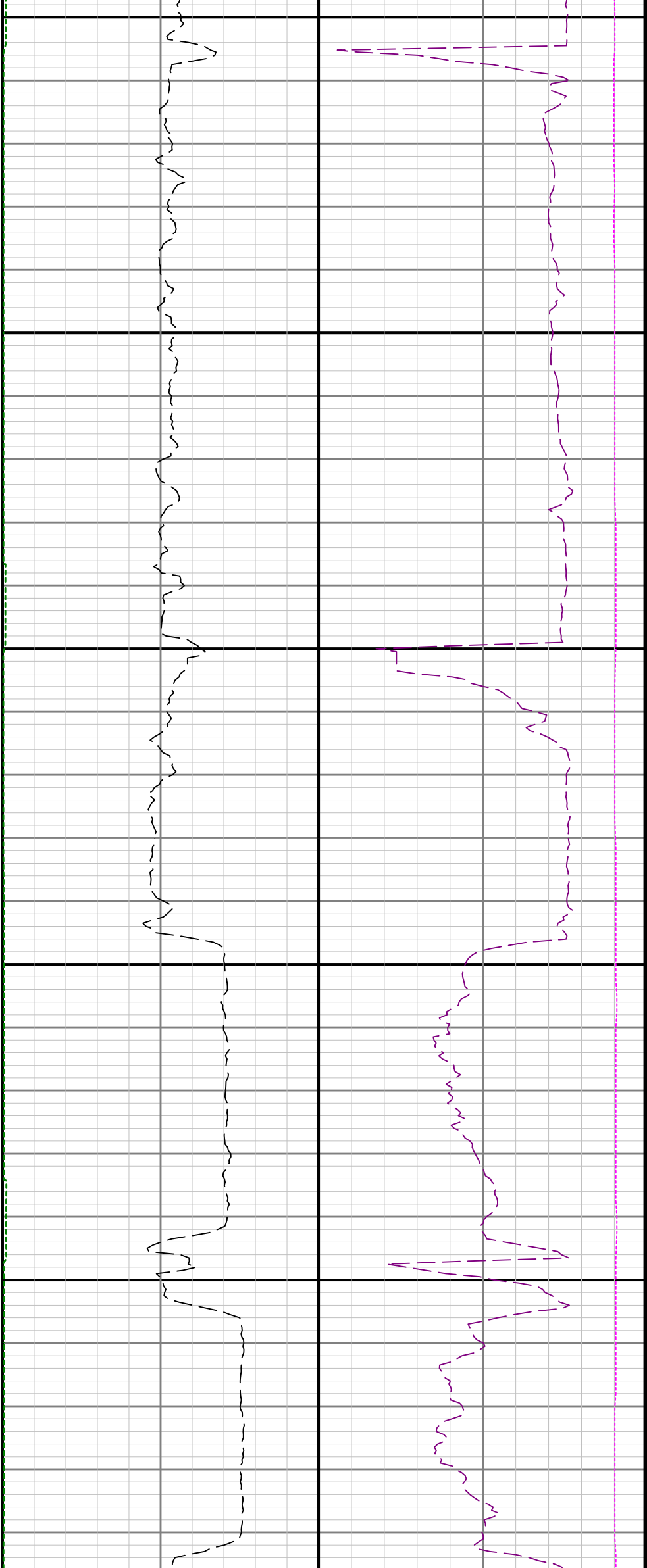

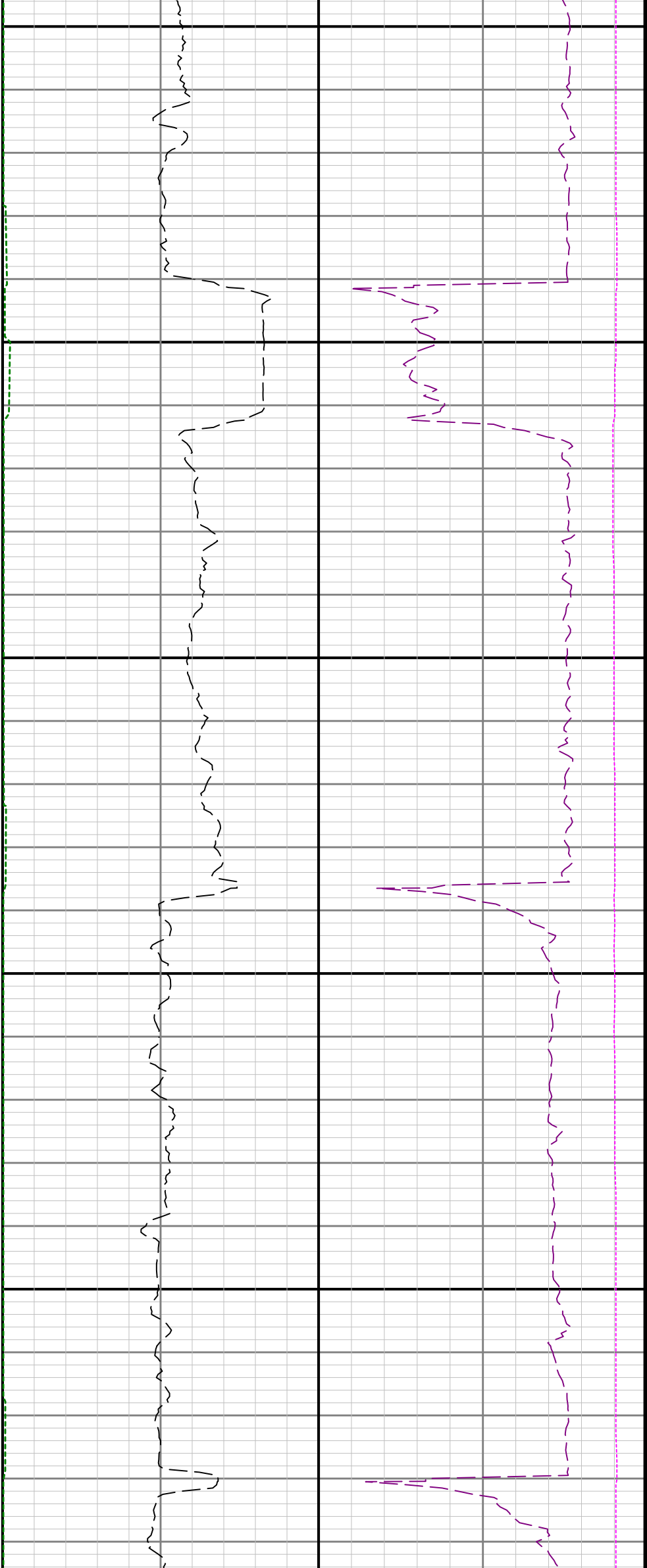

16500

16600

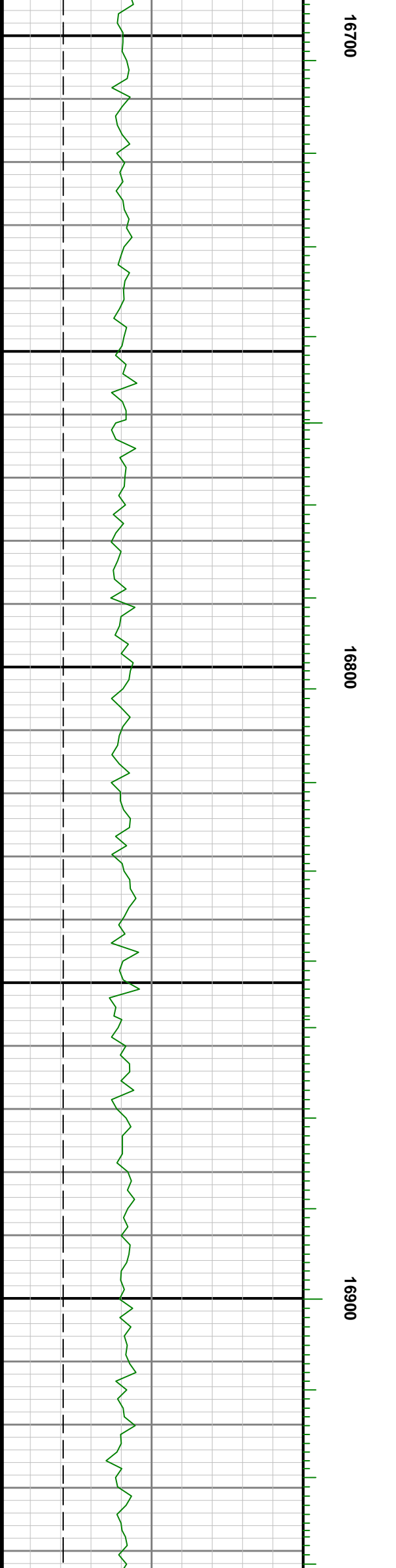

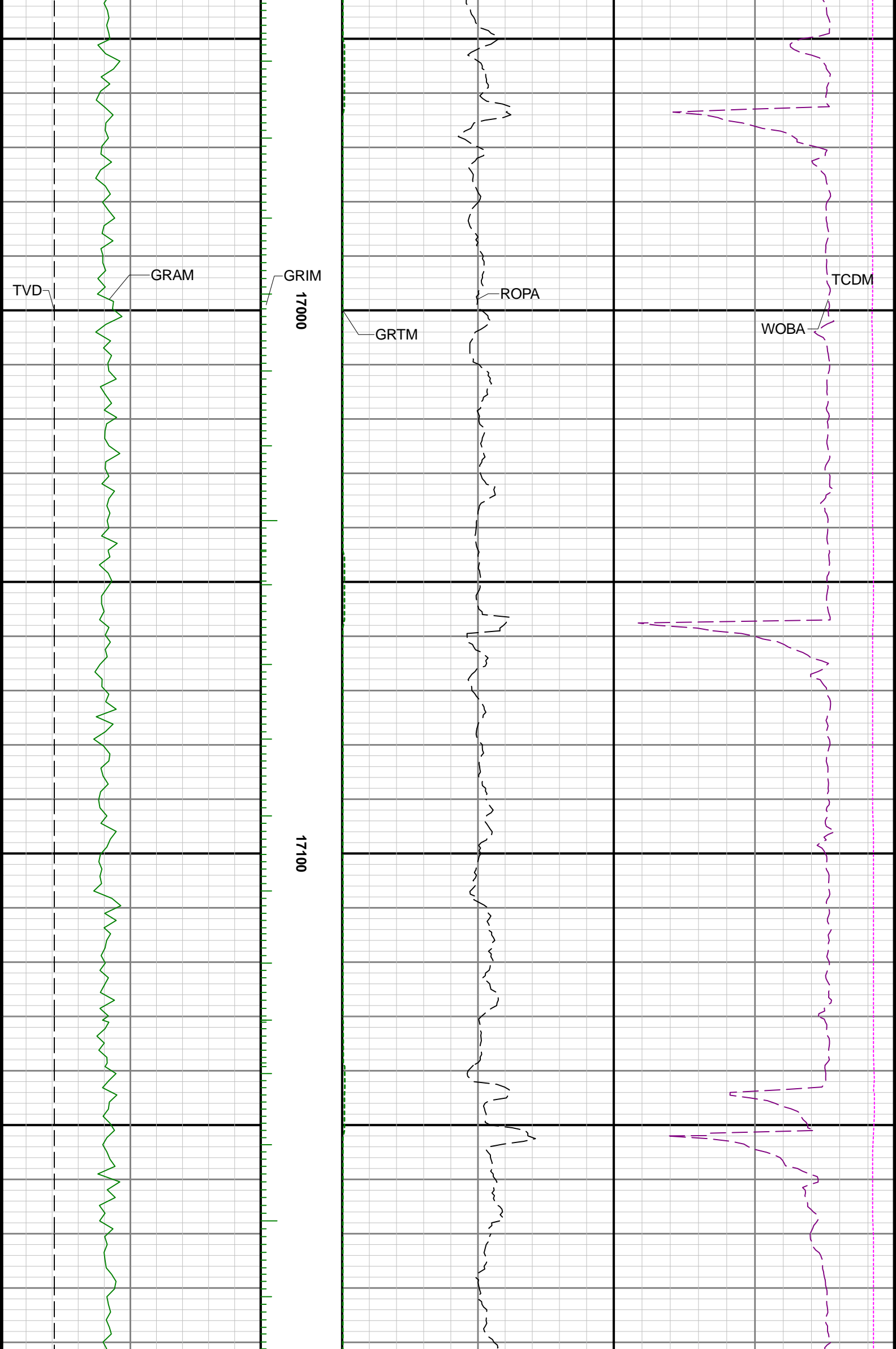

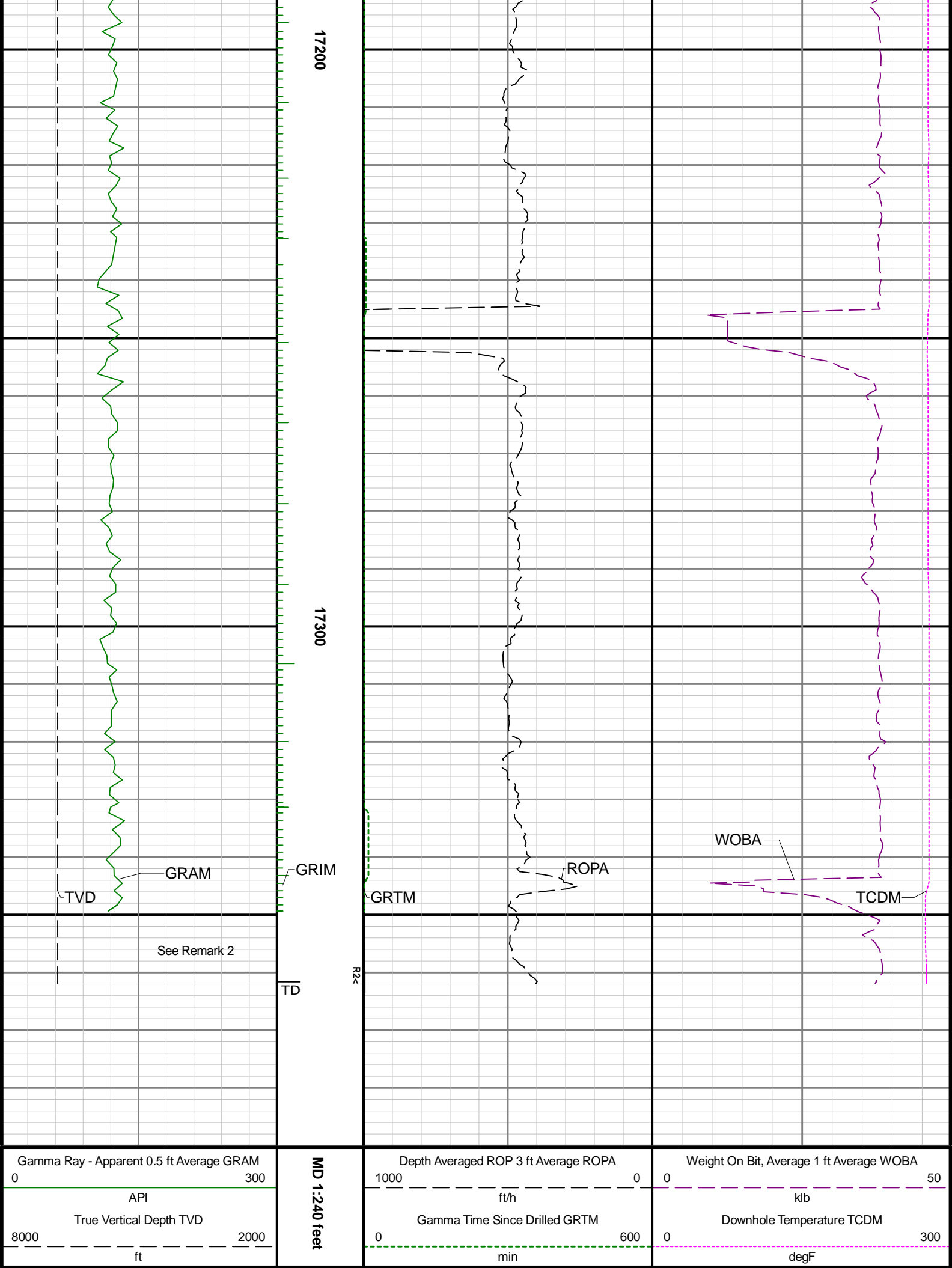

17200

17300

MID 1:240 feet