

COLORADO LAND SURVEY MONUMENT RECORD

REPORT ONE MONUMENT ONLY ON THIS FORM

REPRODUCTION OF THIS FORM IS AUTHORIZED.

All items to be filled in by the Land Surveyor using permanent black lettering and lines which can be reproduced. (Except)*

1. TYPE OF MONUMENT (Check one) ☒ Section Corner ☐ Bench mark
☐ Quarter Corner ☐ Other TOWNSHIP CORNER

2. DESCRIPTION OF MONUMENT FOUND AND MONUMENT MARKINGS.

FOUND PIPE WITH BRASS CAP EXTENDING 1 FT. ABOVE
GROUND LEVEL. THE UNDISTURBED PIPE IS
IN THE FENCE LINE



00269103

3. DESCRIPTION OF MONUMENT AND MONUMENT MARKINGS ESTABLISHED BY YOU TO PERPETUATE THE LOCATION OF THIS POINT.

$$\begin{array}{r}
 \text{R 82W} \quad \text{TRN} \quad \text{R 81W} \\
 536 \quad | \quad 531 \\
 \hline
 51 \\
 1940
 \end{array}$$

4. SKETCH SHOWING RELATIVE LOCATION OF MONUMENT ACCESSORIES AND REFERENCE POINTS STATING WHETHER FOUND OR SET. SHOW SUPPORTING AND/OR CONTRADICTORY EVIDENCE WHERE APPLICABLE.

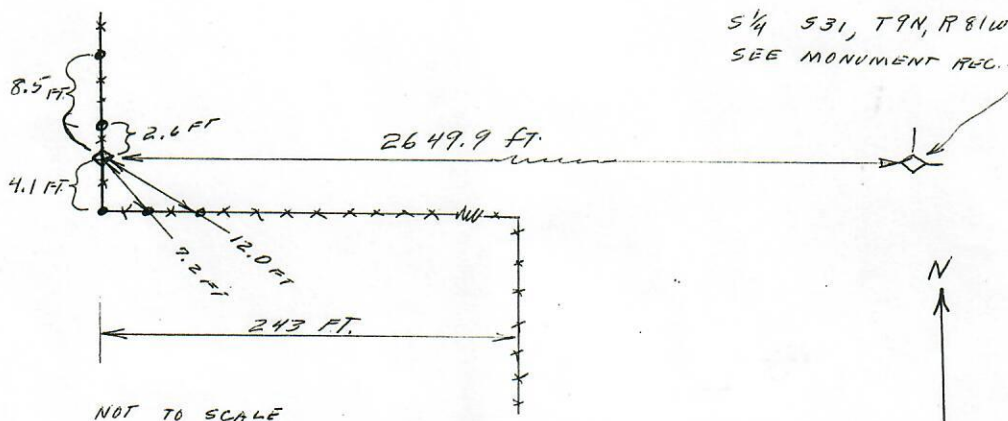
Date of Field Work JUNE 2, 1994

- ## 5. CERTIFICATION

This is to certify that I was in responsible charge of the surveying work described in this record and that to the best of my knowledge the information presented herein is true and correct.

Signature: Gerald Jeffers
Firm Name: _____
Firm Address: RT. 2 STERLING, Co. 80757
Phone: 1-303-522-0315

Date JUNE 7, 1994

* (Do not fill in)

Accepted for Filing

State Board of Registration for Professional Engineers and Land Surveyors:

By _____

Date _____

RECEIVED AT OFFICE OF THE COUNTY CLERK:

____ COUNTY

By _____

Date _____

Record to be filed by Index Reference Number, numerically, then alphabetically, under appropriate Township, Range, and Meridian.

- ## 6. LOCATION DIAGRAM

1" = 1 Mile



● = Location of Monument

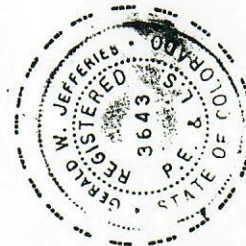

Surveyor's Seal

7. SEC. 31, T 9, R 81W, 6TH P.M.
COUNTY JACKSON INDEX REF. NO. 1A
8. SEC. 36, T 9, R 82W, 6TH P.M.
COUNTY JACKSON INDEX REF. NO. 25A