

COLORADO LAND SURVEY MONUMENT RECORD

REPORT ONE MONUMENT ONLY ON THIS FORM

REPRODUCTION OF THIS FORM IS AUTHORIZED.

All items to be filled in by the Land Surveyor using black ink or typewriter. (Except)*

1. TYPE OF MONUMENT (Check one) ☐ Section Corner ☐ Bench mark
☒ Quarter Corner ☐ Other _____
2. DESCRIPTION OF EVIDENCE FOUND, AND ORIGINAL RECORD CALL, IF KNOWN
 1940 USGLOS BRASS CAP MARKED
 R22W 16 1/4 R8W
 T8N



3. DESCRIPTION OF MONUMENT AND/OR ACCESSORIES ESTABLISHED BY YOU TO PERPETUATE THE LOCATION OF THIS POINT. IF AN EXISTING MONUMENT, TELL WHY YOU ACCEPTED IT AS VALID. IF YOU ESTABLISHED OR RESTORED A PUBLIC LAND SURVEY MONUMENT, DESCRIBE PROCEDURE AND CONTROL USED.

FROM BRASS CAP:

PLASTIC CAP WITH RLS#12428 SET ON 2"x2" WOOD STAKE
 BEARING N0°E FOR 25.0'PLASTIC CAP WITH RLS#12428 SET ON 2"x2" WOOD STAKE
 BEARING N90°E FOR 25.0'MONUMENT APPEARS TO BE UNDISTURBED AND
 REASONABLY FITS TOWNSHIP PLAT CALLS.

4. SKETCH SHOWING RELATIVE LOCATION OF MONUMENT AND REFERENCE POINTS.
 SHOW SUPPORTING AND/OR CONTRADICTORY EVIDENCE WHERE APPLICABLE.

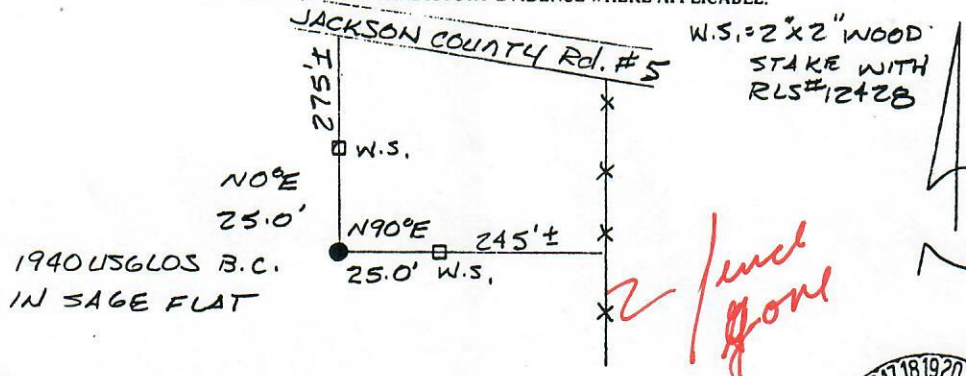
Date of Field Work 7-30-81

5. CERTIFICATION

This is to certify that I was in responsible charge of the surveying work described in this record and that to the best of my knowledge the information presented herein is true and correct.

Date AUG. 1 1 1981Signature Paul J. Ohri

*(Do not fill in)

Accepted for Filing

State Board of Registration for Professional
 Engineers and Land Surveyors:By Deborah K. EnteningerDate November 25, 1981

RECEIVED AT OFFICE OF THE COUNTY CLERK;

Jackson COUNTYBy Shirley J. WorkfordDate Dec 1 1981Record to be filed by Index Reference Number,
 numerically, then alphabetically, under appro-
 priate Township, Range, and Meridian.

6. LOCATION DIAGRAM

1" = 1 Mile

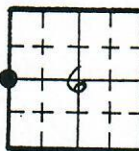
• = Location of
 Monument

Surveyor's Seal

7. SEC. 6, T 8N, R 8W, 6th P.M.8. COUNTY JACKSON INDEX REF. NO. 1-X

COUNTY _____ INDEX REF. NO. _____