

## COLORADO LAND SURVEY MONUMENT RECORD

REPORT ONE MONUMENT ONLY ON THIS FORM

REPRODUCTION OF THIS FORM IS AUTHORIZED.

All items to be filled in by the Land Surveyor using black ink or typewriter. (Except)\*

## 1. TYPE OF MONUMENT

(Check one)

☐ Section Corner☐ Bench mark☒ Quarter Corner☐ Other \_\_\_\_\_

## 2. DESCRIPTION OF EVIDENCE FOUND, AND ORIGINAL RECORD CALL, IF KNOWN

East  $\frac{1}{4}$  corner section 1-8N-82W. Brass cap in a rock pile, 150' North of irrigation ditch, 250' south of east-west road, 400' southwest of bridge over irrigation canal.

## 3. DESCRIPTION OF MONUMENT AND/OR ACCESSORIES ESTABLISHED BY YOU TO PERPETUATE THE LOCATION OF THIS POINT. IF AN EXISTING MONUMENT, TELL WHY YOU ACCEPTED IT AS VALID. IF YOU ESTABLISHED OR RESTORED A PUBLIC LAND SURVEY MONUMENT, DESCRIBE PROCEDURE AND CONTROL USED.

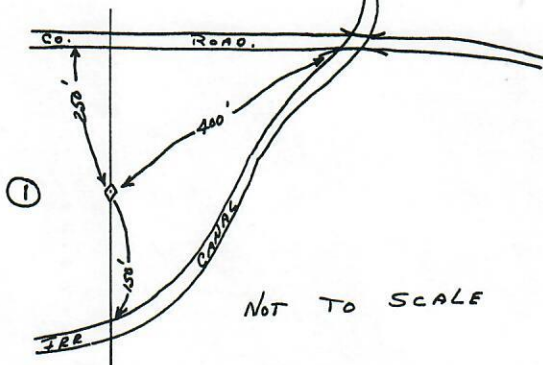
Date of Field Work 8-9-82

## 5. CERTIFICATION

This is to certify that I was in responsible charge of the surveying work described in this record and that to the best of my knowledge the information presented herein is true and correct.

Date 9-30-82Signature T. Talmon

## 6. LOCATION DIAGRAM

1" = 1 Mile

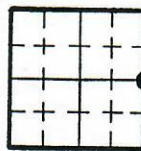

• = Location of Monument



Surveyor's Seal

7. SEC. 1-, T. 8N, R. 82W, 6th P.M.8. COUNTY Jackson INDEX REF. NO. X-25

COUNTY \_\_\_\_\_ INDEX REF. NO. \_\_\_\_\_