

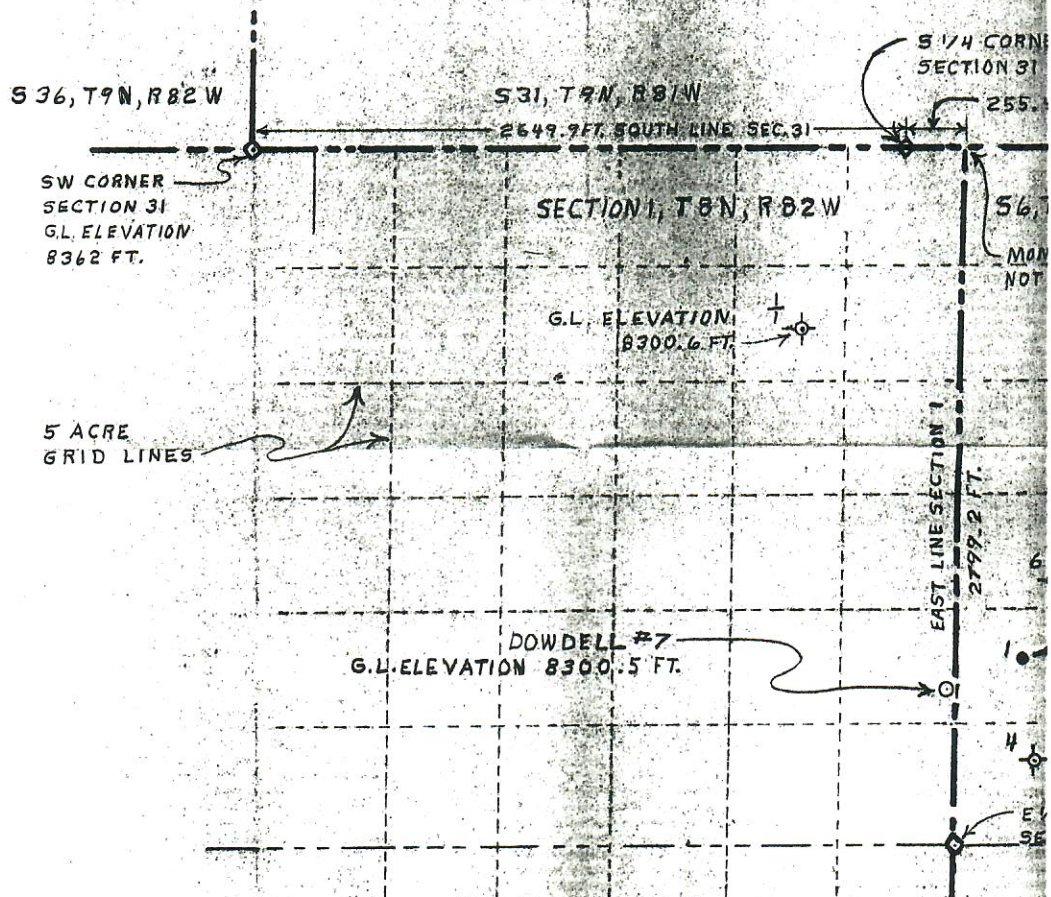

00269090

OIL WELL LOCATION PLAT OF DOWD
DELANEY BUTTE FIELD LOCATED
2240 FT. SOUTH OF THE NORTH LINE AND 5
OF THE EAST LINE OF SECTION 1, T. 8 N., R. 8
THE 6TH P.M., JACKSON COUNTY, COLORADO



WELL NAME	WELL PERMIT LOCATION	FNL	FWL	FEL	RECOVERED LOCATION	FNL
DOWDELL #1	S 6, T. 8 N., R. 81 W	2047	260		S 6, T. 8 N., R. 81 W	2052
DOWDELL #2	S 1, T. 8 N., R. 82 W				NOT FOUND	
DOWDELL #3	NO RECORD				NOT FOUND	
DOWDELL #4	S 6, T. 8 N., R. 81 W	2462	329		NOT FOUND	
DOWDELL #5	S 6, T. 8 N., R. 81 W	1700	650		NOT FOUND	
DOWDELL #6	S 6, T. 8 N., R. 81 W	1750	375		S 6, T. 8 N., R. 81 W	1749
FEDERAL 1/1	S 1, T. 8 N., R. 81 W				S 1, T. 8 N., R. 82	728

RECOVERED SECTION CORNER MONUMENT RECORDS ATTACHED