



Scale 1:240 (5"=100') Imperial
Measured Depth Log

Well Name: Razor Fed 30K-1907
Well Id: 05-123-40209-00
Location: NESW 30-T10N-R58W
License Number: 05-123-40209-00
Spud Date: 6/21/2015
Surface Coordinates: Lat.: 40.808276 Long.: -103.910172

Region: Redtail Field
Drilling Completed: 6/28/2015

Bottom Hole
Coordinates:
Ground Elevation (ft): 4828
Logged Interval (ft): 5187 To: 13788
Formation: Pierre, Sharon Springs, Niobrara A
Type of Drilling Fluid: Water Based Mud

K.B. Elevation (ft): 4849
Total Depth (ft): 13788

Printed by HORIZONTAL.LOG from WellSight Systems 1-800-447-1534 www.WellSight.com

OPERATOR

Company: Whiting Oil & Gas Corp.
Address: 1700 Broadway Suite 2300
Denver, CO 80290

GEOLOGIST

Name: Todd Nakata, Lauren Roddy
Company: Acme Geologic Consulting
Address: 108 Berry Street
Little Rock, AR 72205

Drilling Company

Unit Drilling Company
Rig 406

Gas Detection

Mudlogging Systems, Inc., M Logger, Model TGC, Total Gas and Chromatograph

Comments

Lithologies and tops at drilled depths, not corrected to elogs. Where the well bore gas is 100% methane, the C1 line is moved to 85% for graphical purposes only.



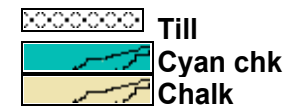
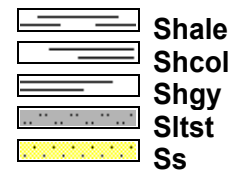
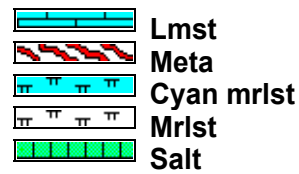
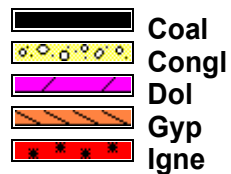
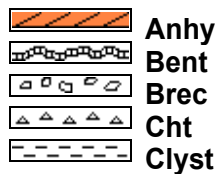

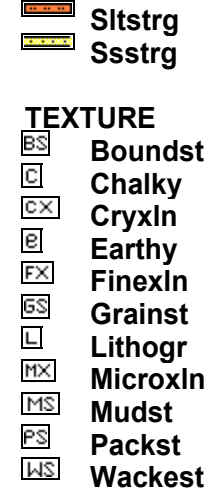
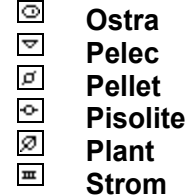
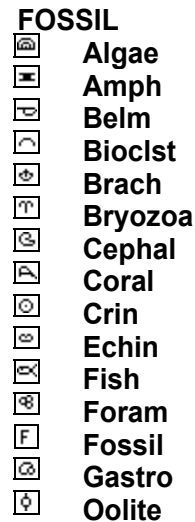
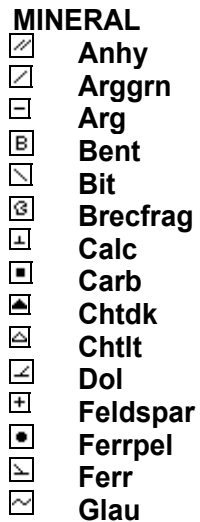

ROCK TYPES



ACCESSORIES



POROSITY

-  Earthy
-  Fenest
-  Fracture
-  Inter
-  Moldic
-  Organic
-  Pinpoint







Vuggy

SORTING

-  Well
-  Moderate
-  Poor

OTHER SYMBOLS

ROUNDING

-  Rounded
-  Subrnd
-  Subang
-  Angular

OIL SHOW

-  Even



Spotted



Ques



Dead

INTERVAL



Core



Dst

EVENT



Rft



Sidewall

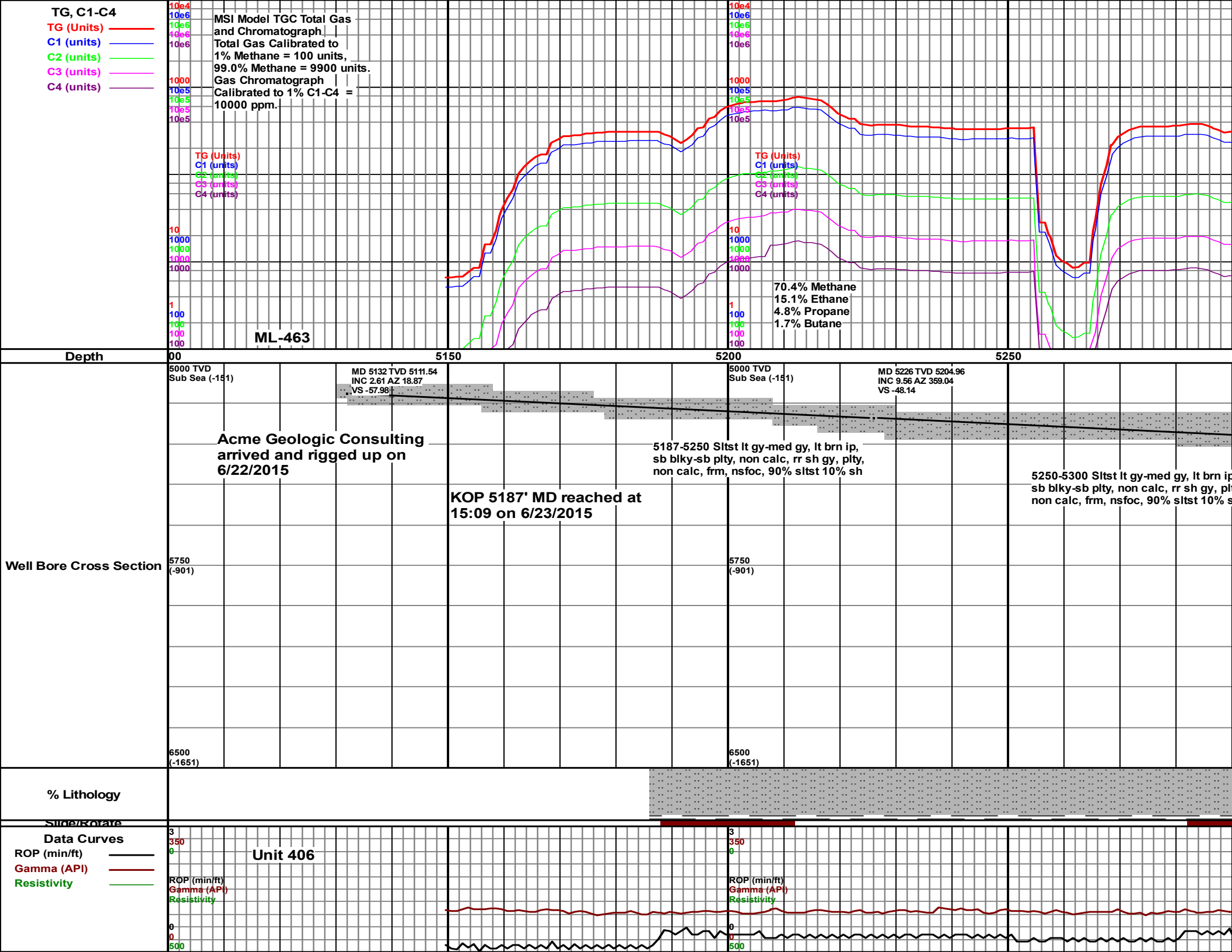

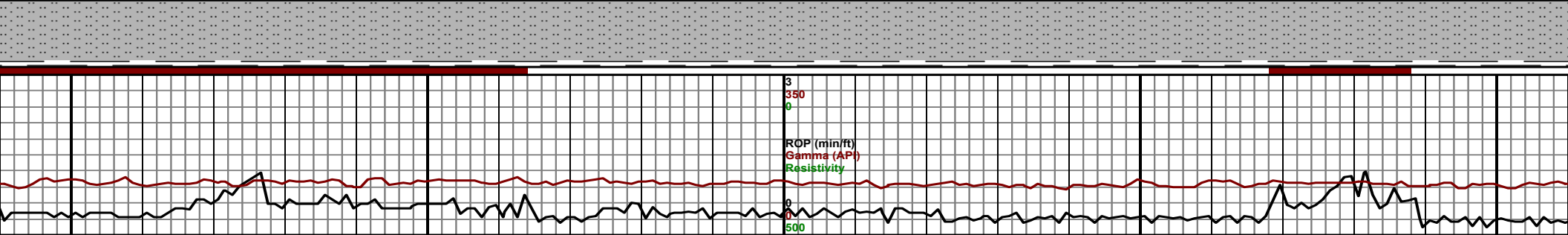
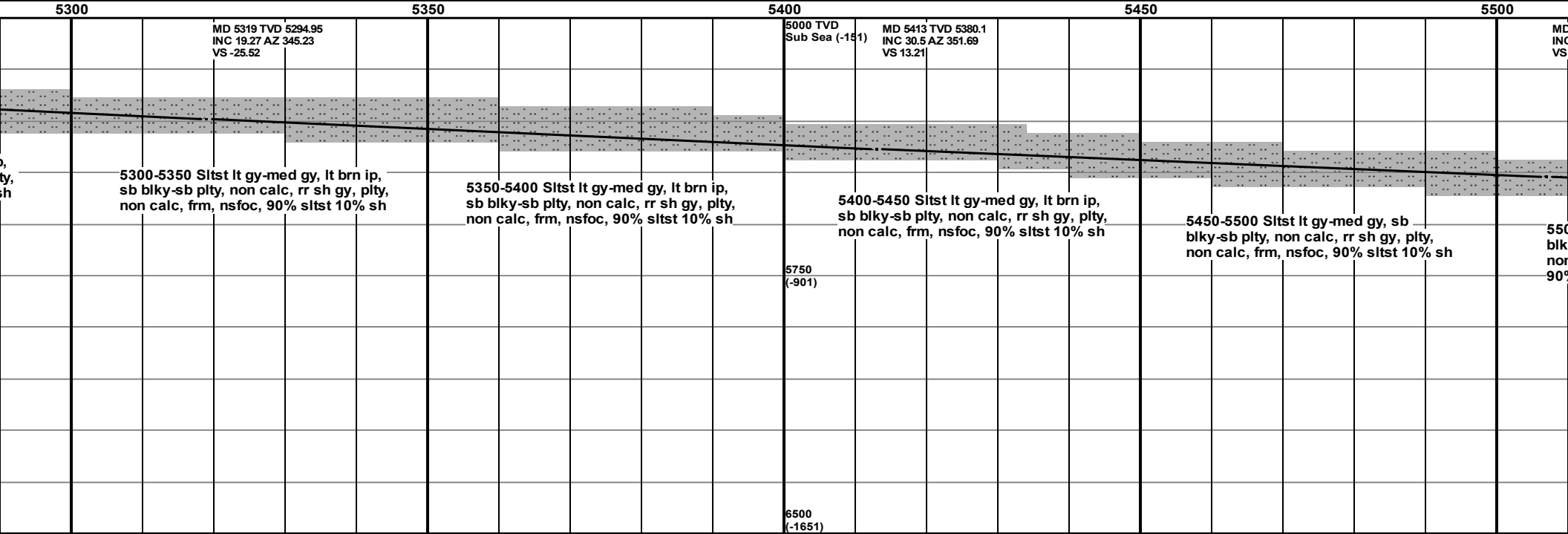
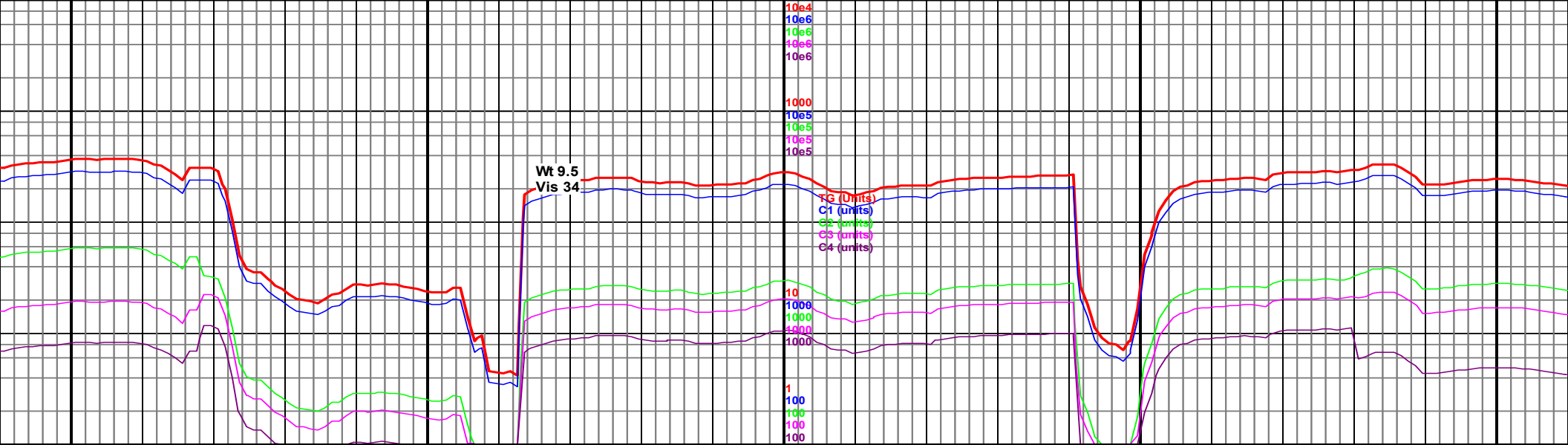

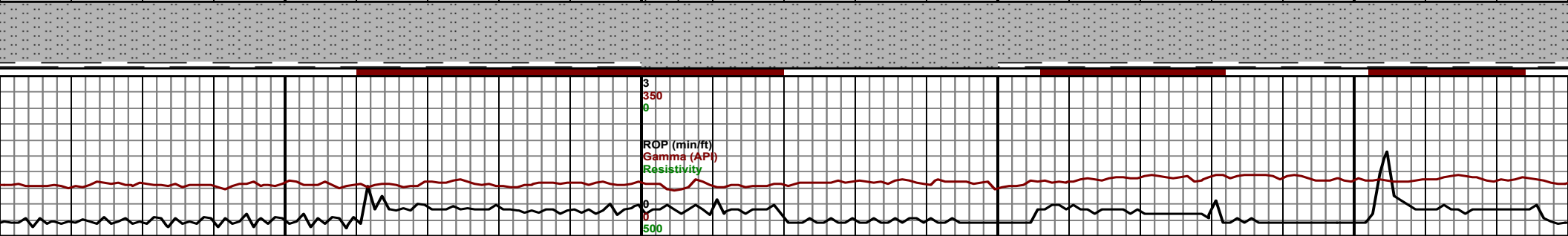
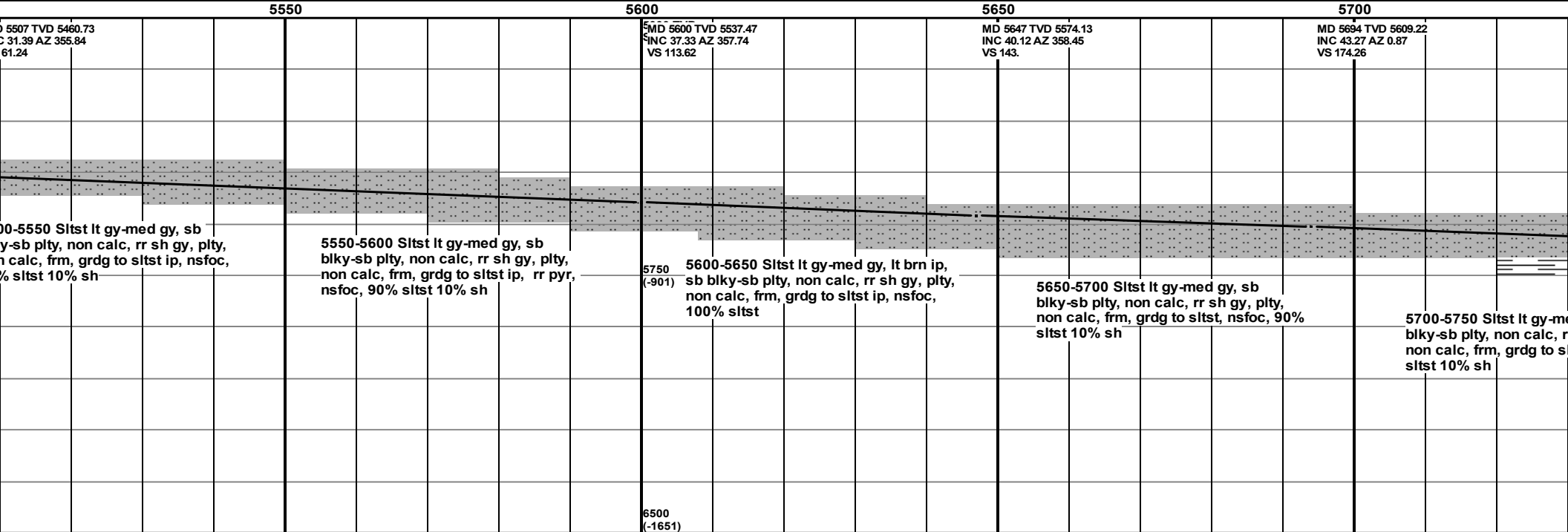
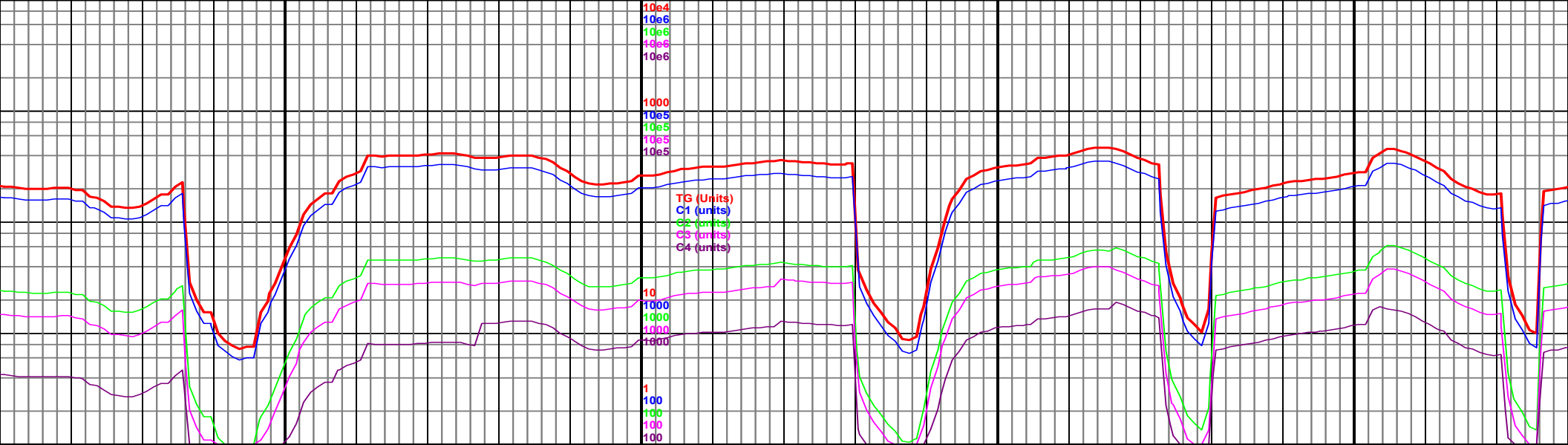

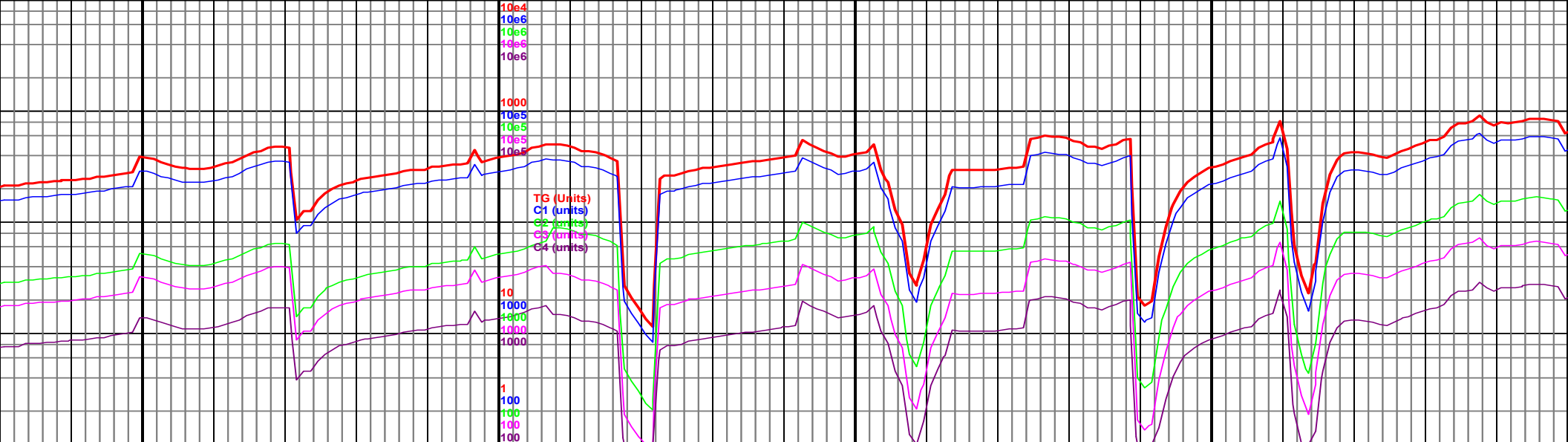

| | | | | | | | | | |
|--|--|---|---|---|---|---|--|--|--|
| MD 5741 TVD 5642.46 INC 46.7 AZ 1.82 VS 207.47 | | MD 5787 TVD 5672.88 INC 50.48 AZ 1.73 VS 241.95 | MD 5819 TVD 5692.53 INC 53.77 AZ 2.39 VS 267.18 | MD 5850 TVD 5710.31 INC 56.2 AZ 0.97 VS 292.56 | MD 5881 TVD 5726.83 INC 59.41 AZ 0.47 VS 318.79 | MD 5912 TVD 5741.43 INC 64.39 AZ 359.5 VS 346.12 | | MD 5943 TVD 5761.43 INC 68.2 AZ 360.5 VS 374.5 | |
| | 5750-5800 Slstst lt gy-med gy, sb blky-sb plty, non calc, tr sh gy, plty, non calc, frm, dk lam, nsfoc, 70% slstst 30% sh | | 5800-5850 Slstst lt gy-med gy, sb blky-sb plty, non calc, occ sh gy, plty, non calc, frm, dk lam, nsfoc, 60% slstst 40% sh | 5850-5900 Slstst gy-med gy, sb blky-sb plty, non calc, abnt sh dk gy-gy, plty, non calc, frm, dk lam, nsfoc, 50% slstst 50% sh | | 5900-5950 Slstst gy-med gy, sb blky-sb plty, non calc, abnt sh dk gy-gy, plty, non calc, frm, dk lam, nsfoc, 50% slstst 50% sh | | | |
| ed gy, sb r sh gy, plty, stst, nsfoc, 90% | | | | | | | | | |

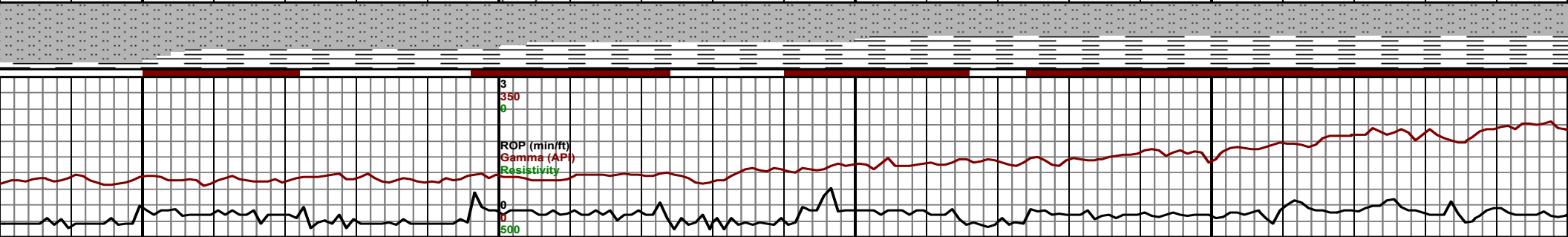

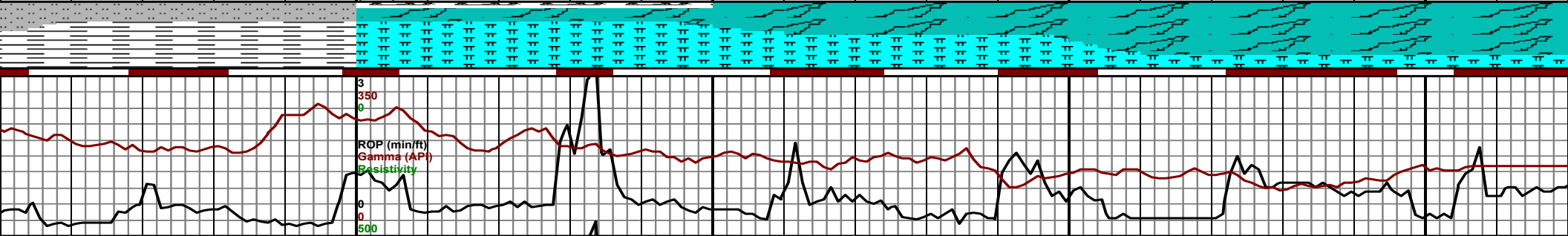
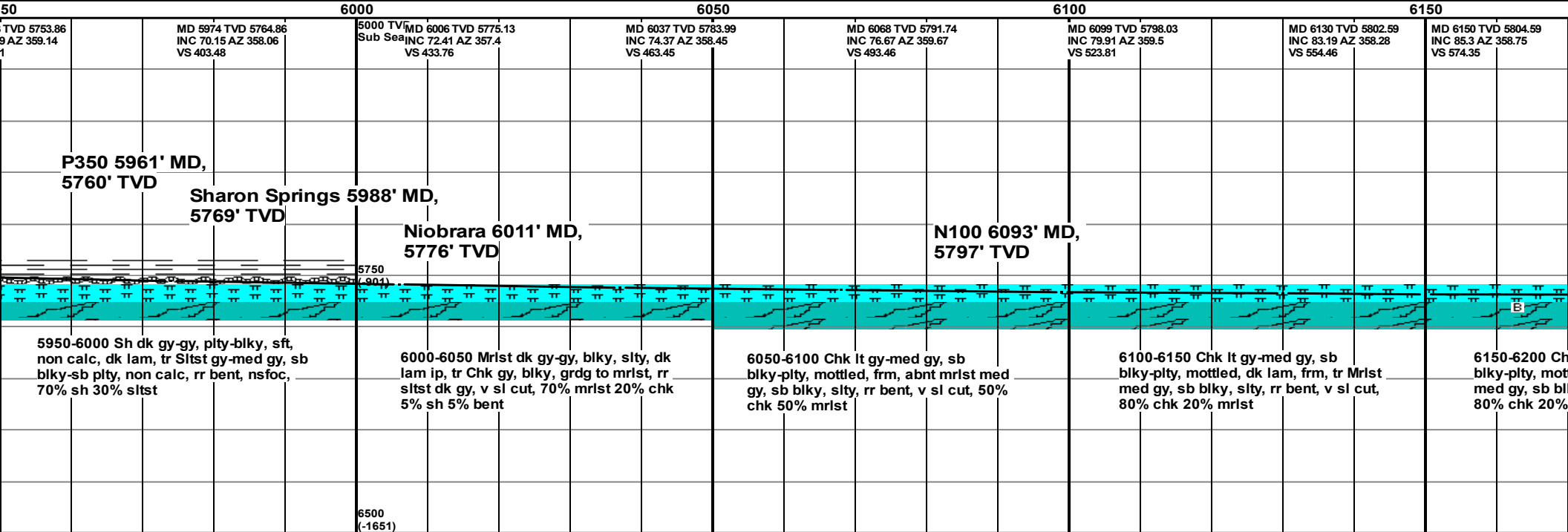
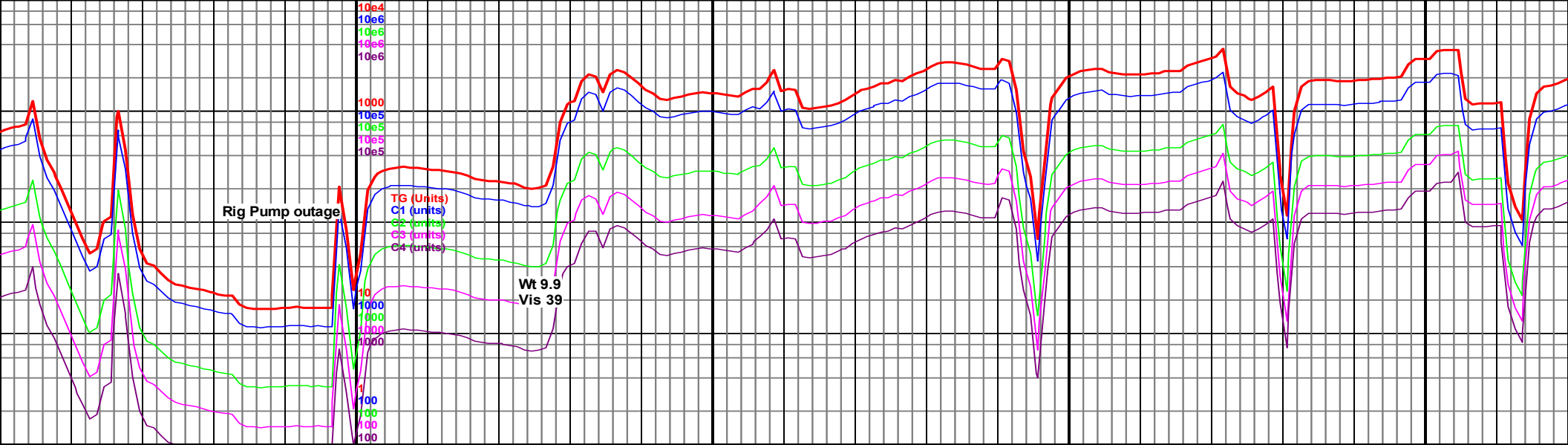

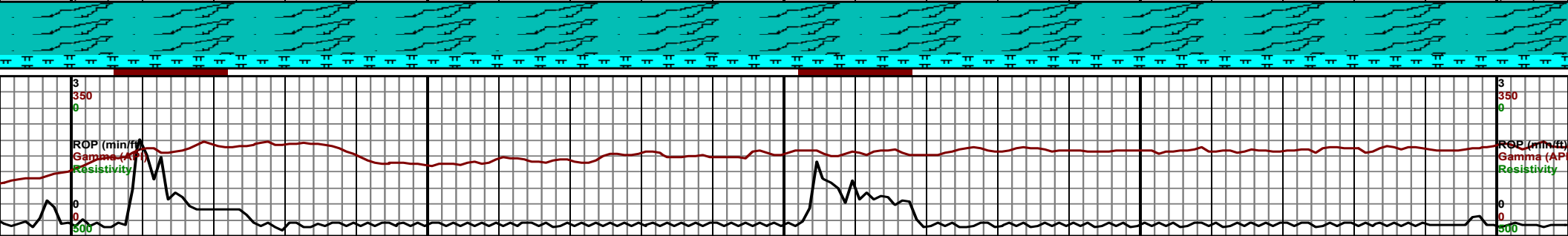
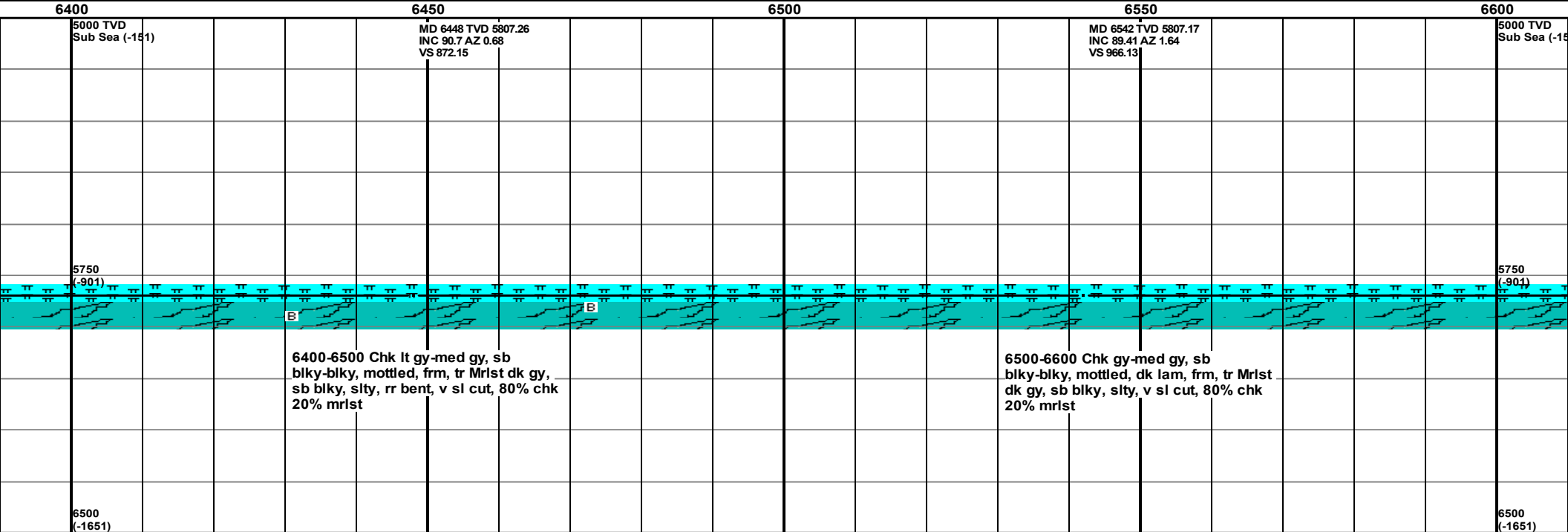
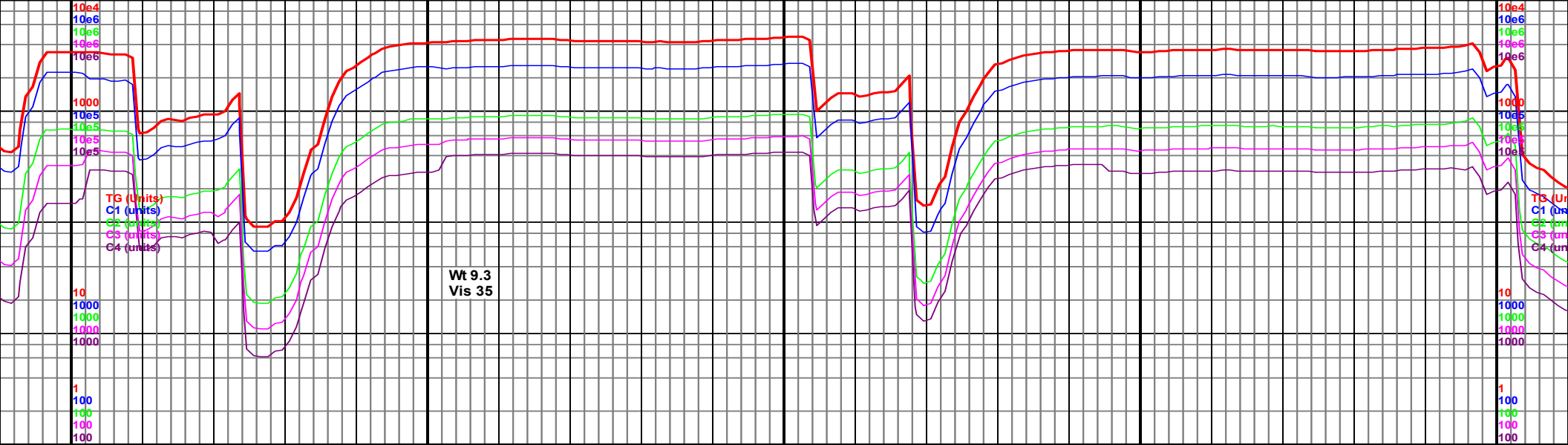

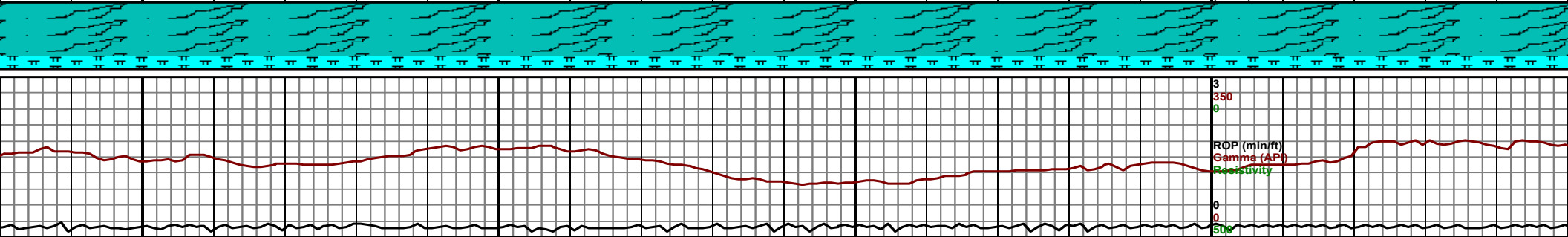
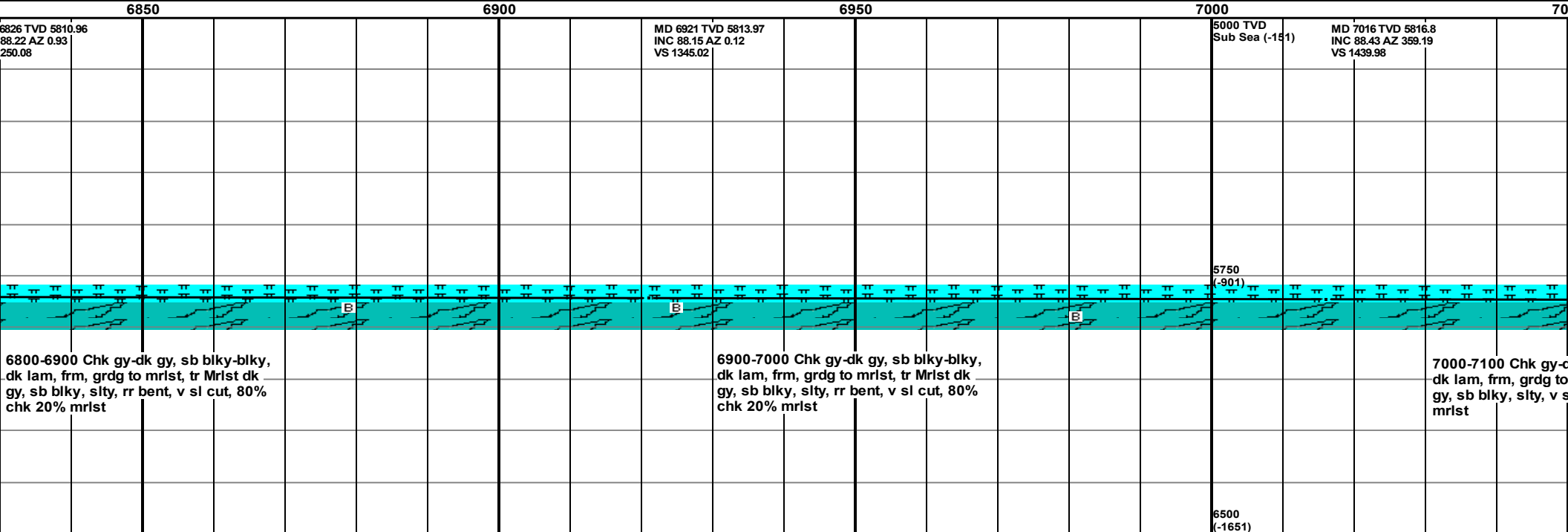
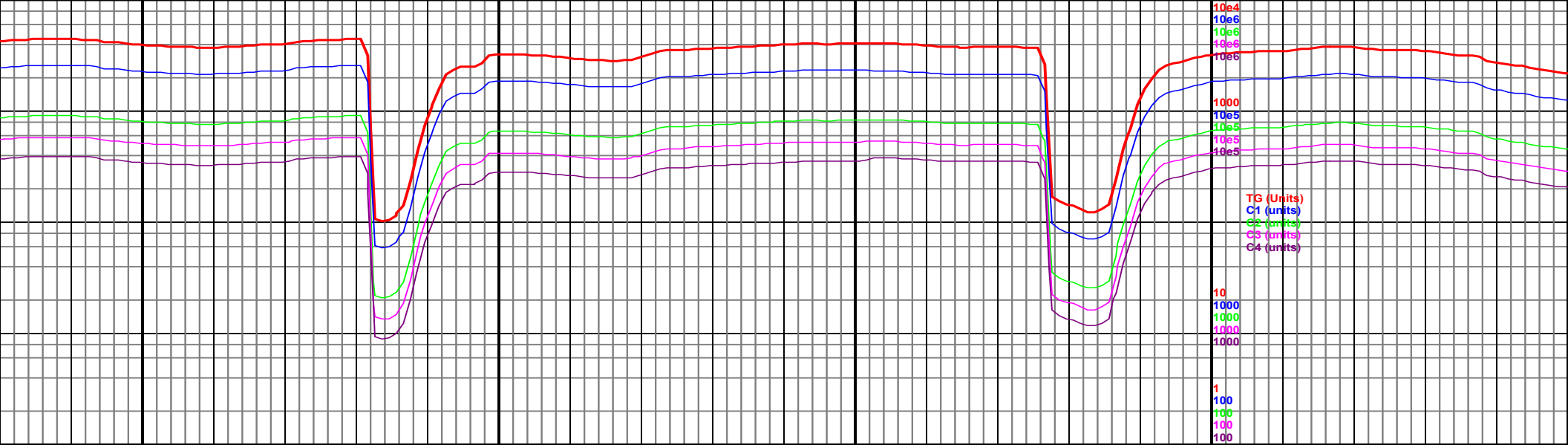

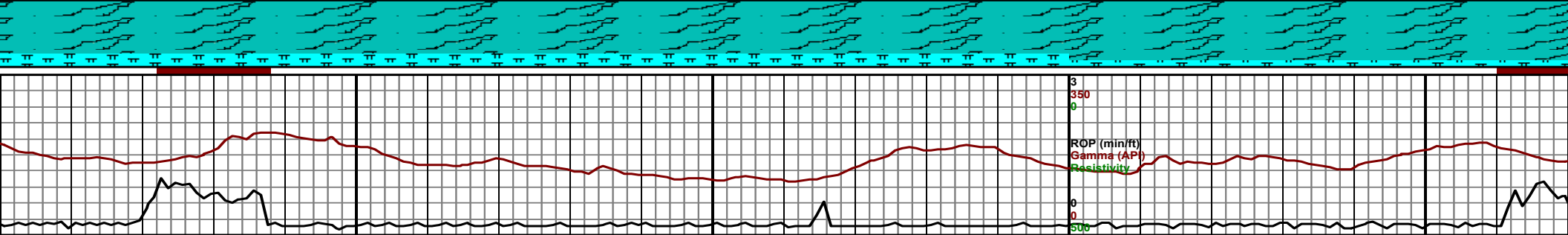
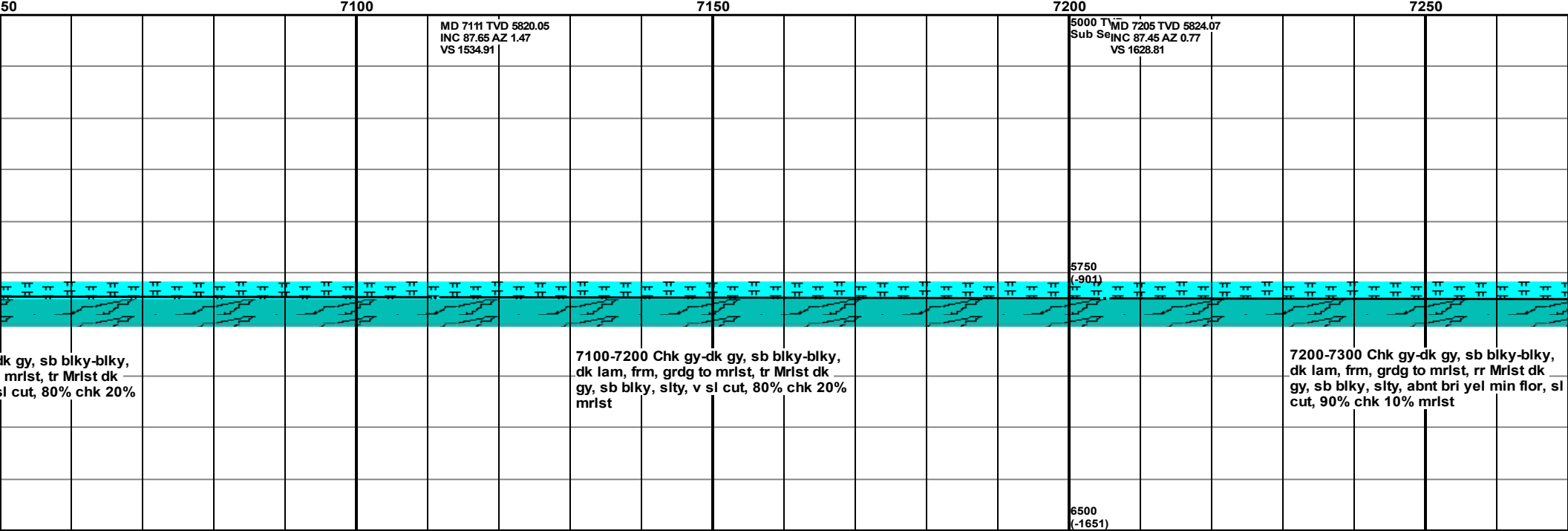
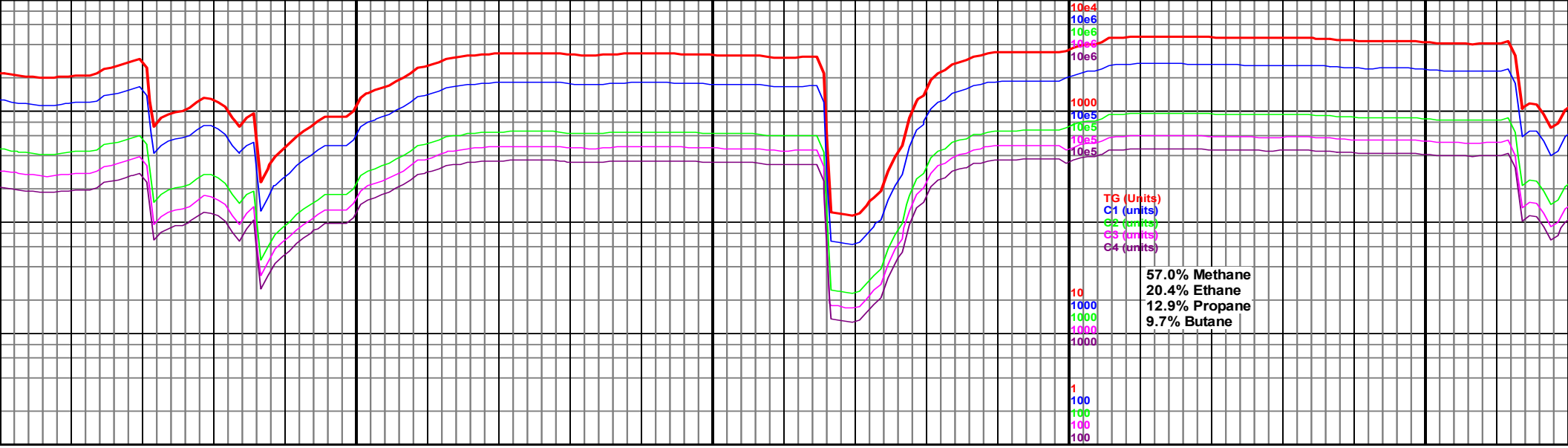

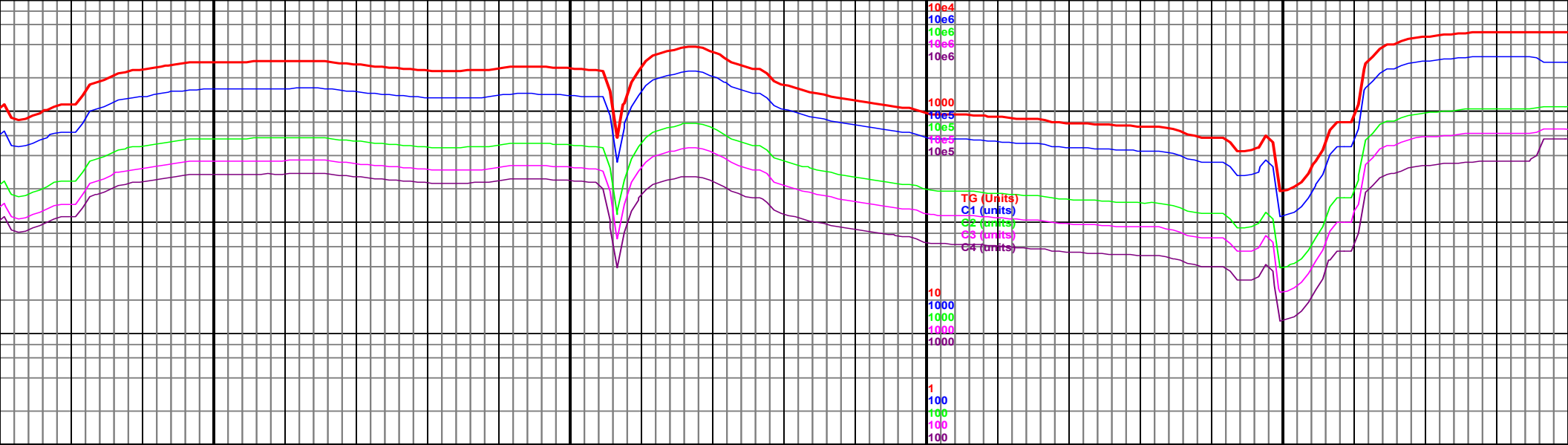

7300

7350

7400

7450

MD 7300 TVD 5827.45
INC 88.47 AZ 2.99
VS 1723.69

MD 7395 TVD 5828.95
INC 89.73 AZ 2.19191
VS 1818.58

7300-7400 Chk gy-dk gy, sb blkyl-blky,
dk lam, frm, grdg to mrlst, tr Mrlst dk
gy, sb blkyl, slty, tr bri yel min flor, sl
cut, 80% chk 20% mrlst

7400-7500 Chk gy-dk gy, sb blkyl-blky,
dk lam, frm, grdg to mrlst, tr Mrlst dk
gy, sb blkyl, slty, tr bri yel min flor, sl
cut, 80% chk 20% mrlst

5750
(-901)

6500
(-1651)

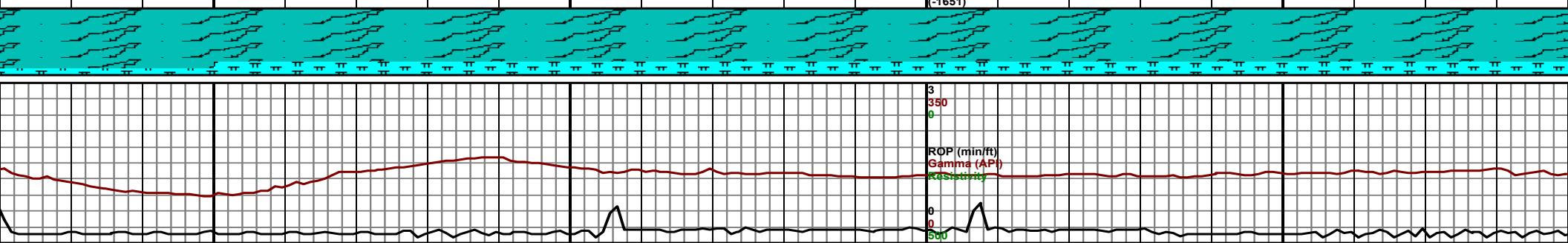

ROP (min/ft)
Gamma (API)
Resistivity

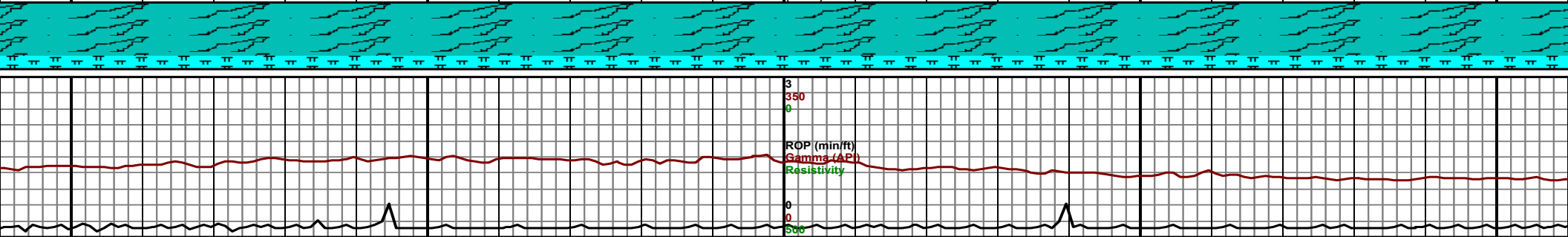
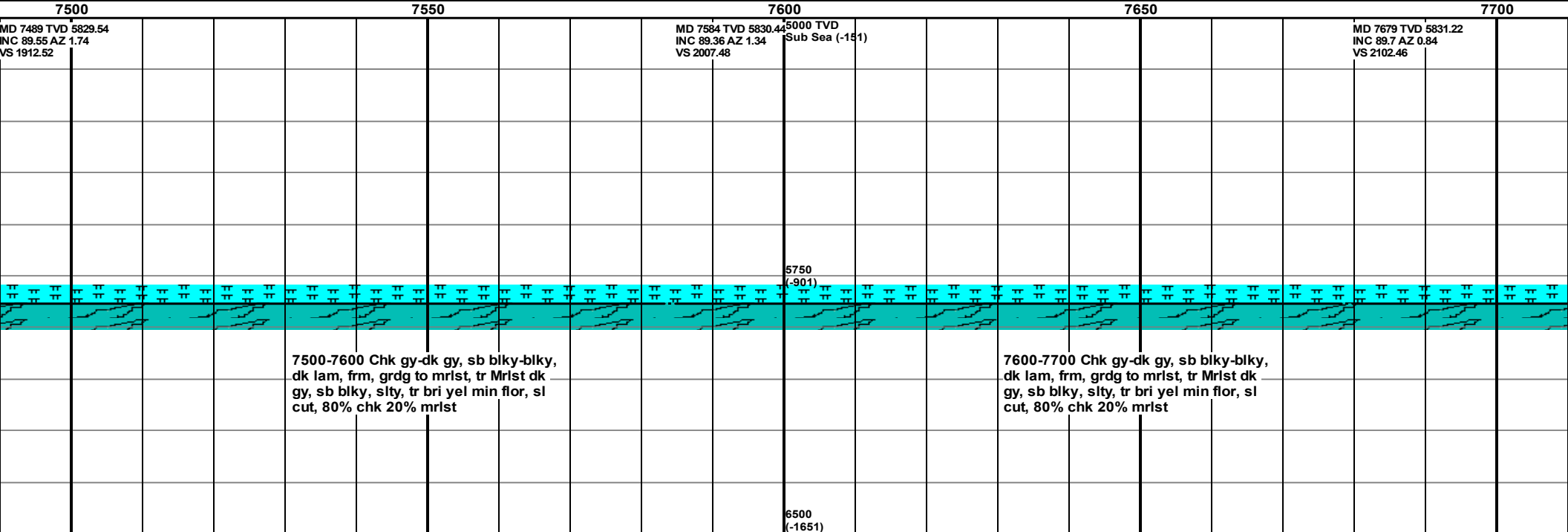
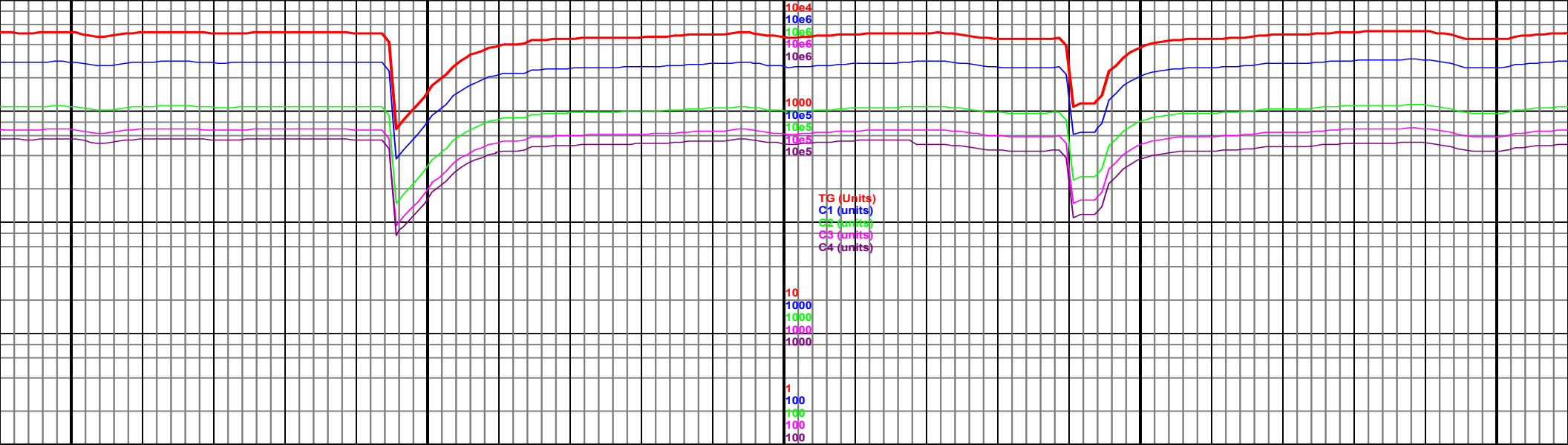

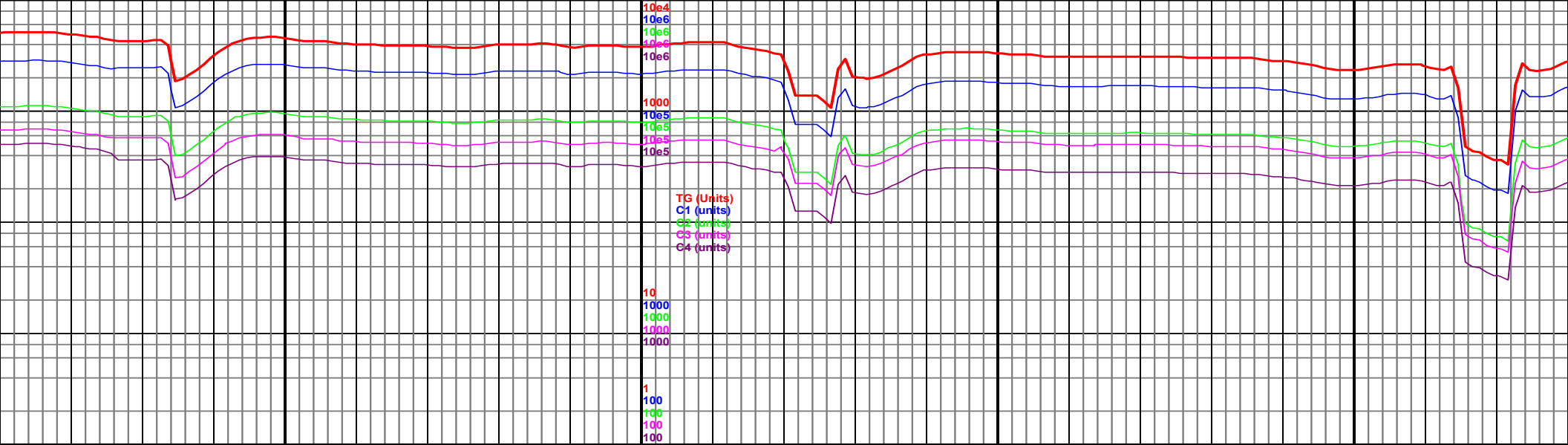

7750

7800

7850

7900

MD 7773 TVD 5831.05
INC 90.51 AZ 1.26
VS 2196.45

5000 TVD
Sub Sea (-151)

MD 7868 TVD 5829.85
INC 90.94 AZ 0.89
VS 2291.42

7700-7800 Chk gy-dk gy, sb blkyl-blky,
dk lam, frm, grdg to mrlst, tr Mrlst dk
gy, sb blkyl, slty, tr bri yel min flor, sl
cut, 80% chk 20% mrlst

7800-7900 Chk gy-dk gy, sb blkyl-blky,
dk lam, frm, grdg to mrlst, tr Mrlst dk
gy, sb blkyl, slty, tr bri yel min flor, sl
cut, 80% chk 20% mrlst

5750
(-304)

6500
(-1651)

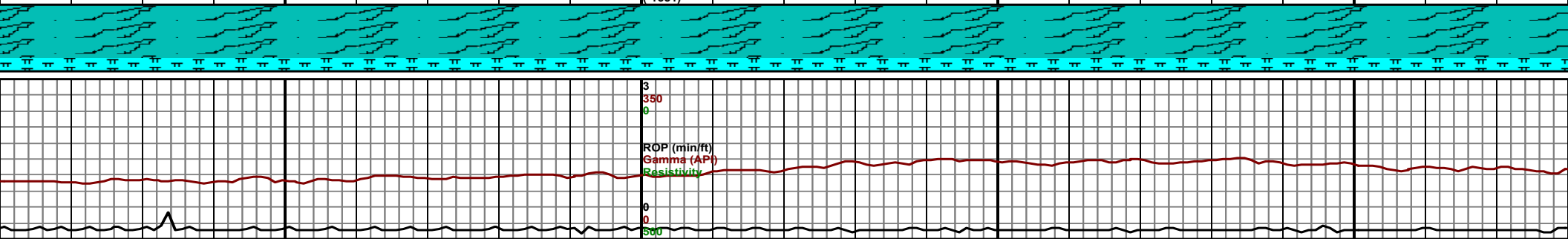

3
350
0
ROP (min/ft)
Gamma (API)
Resistivity
0
0
500

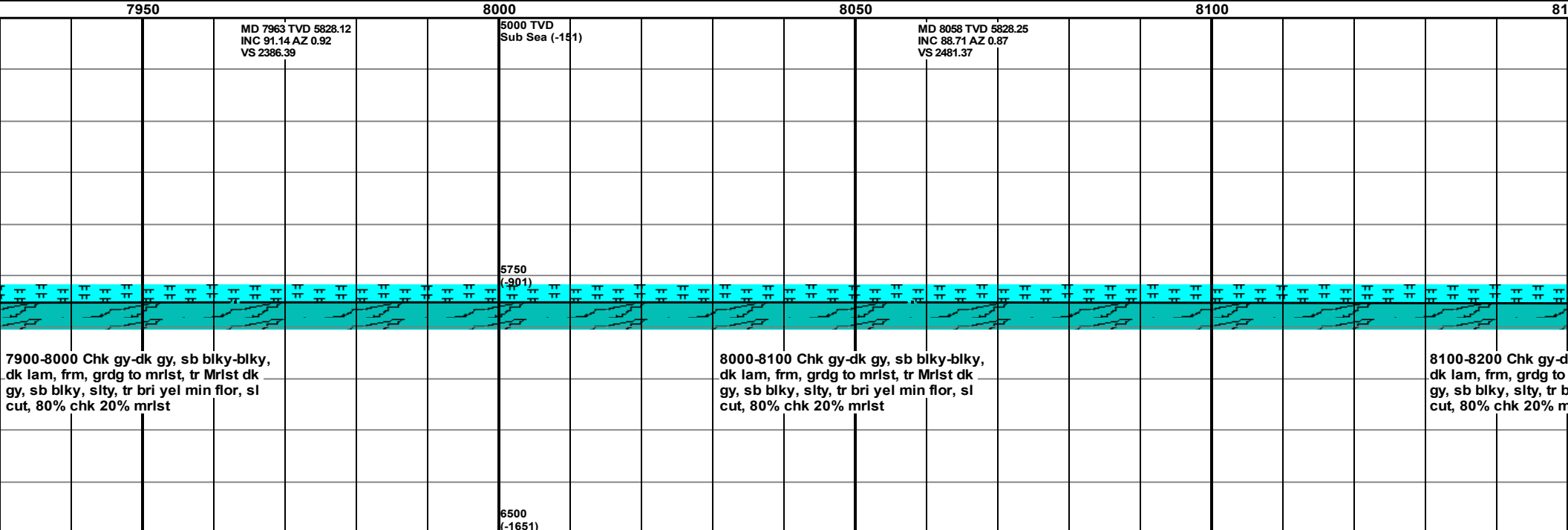

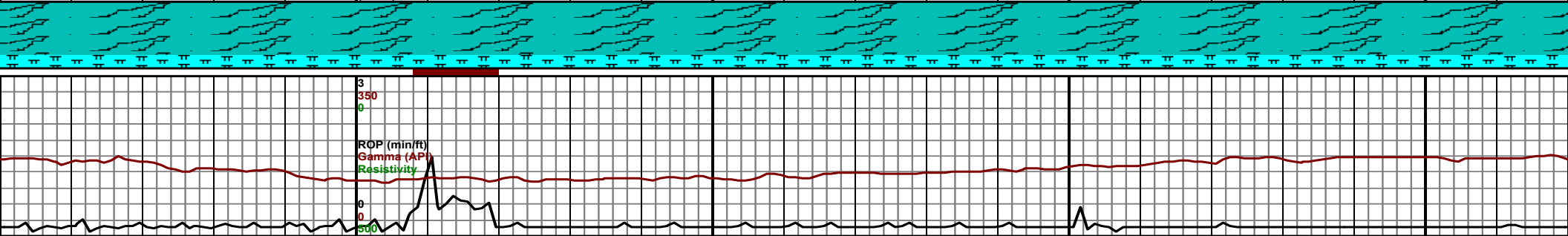
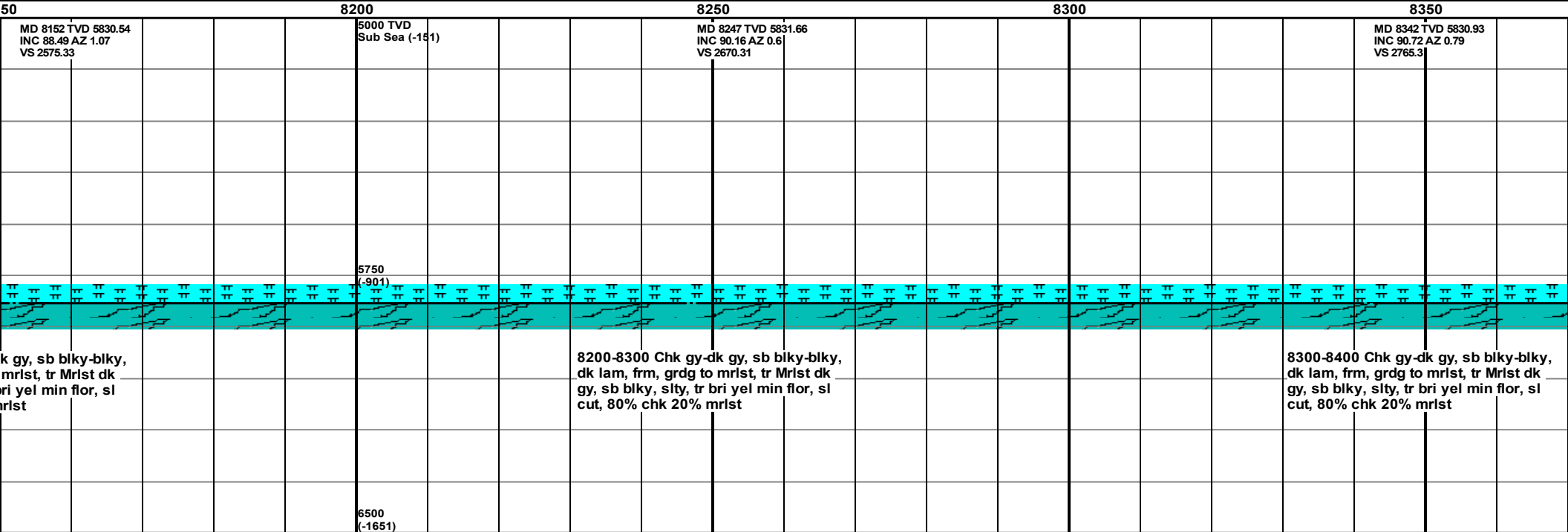
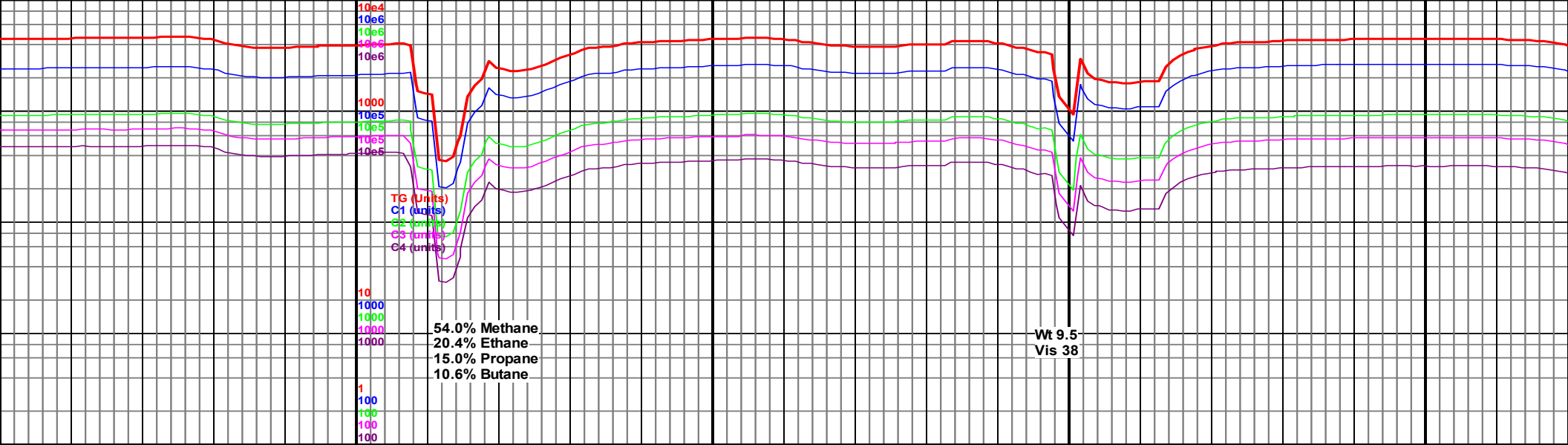

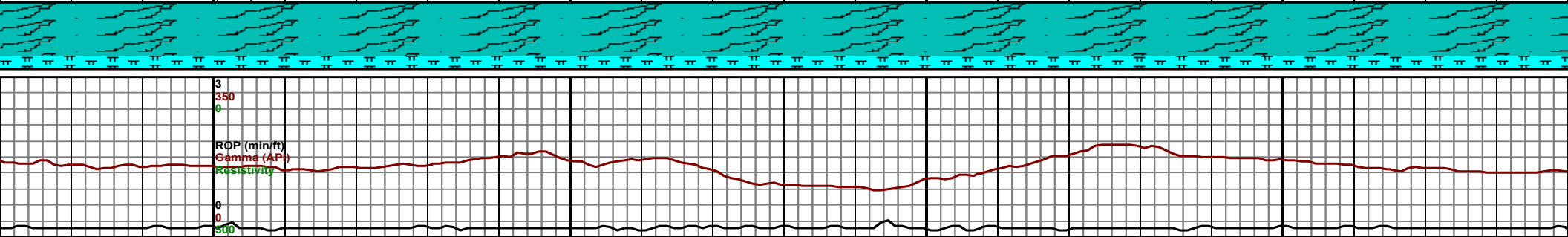
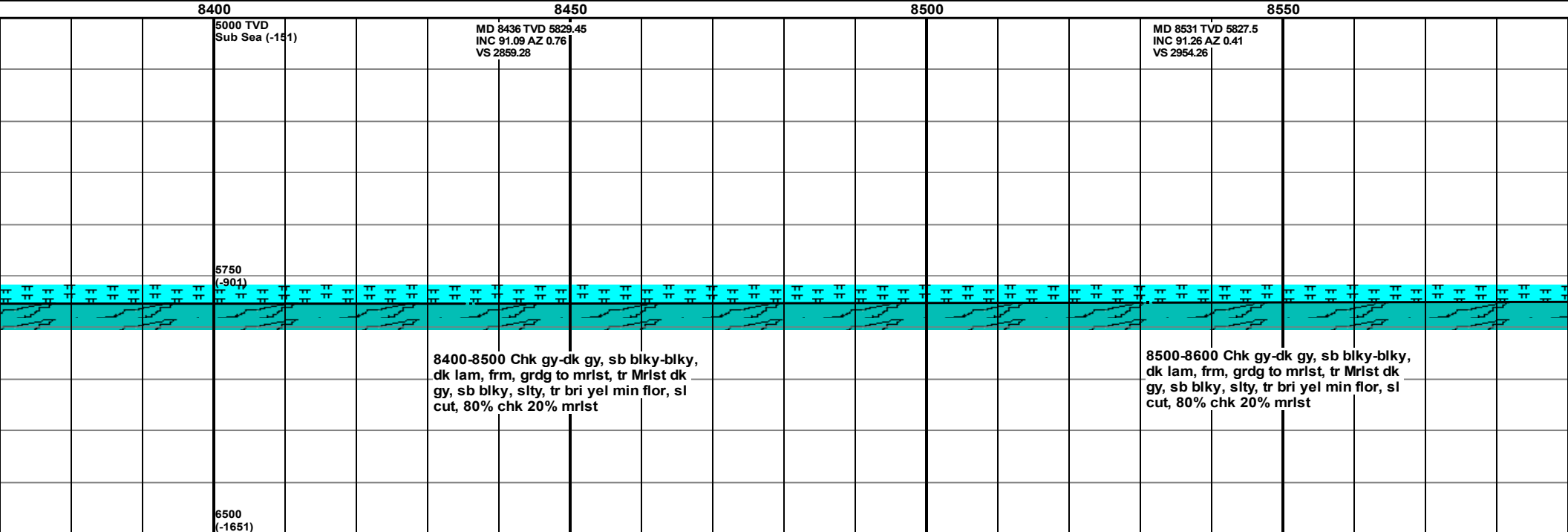
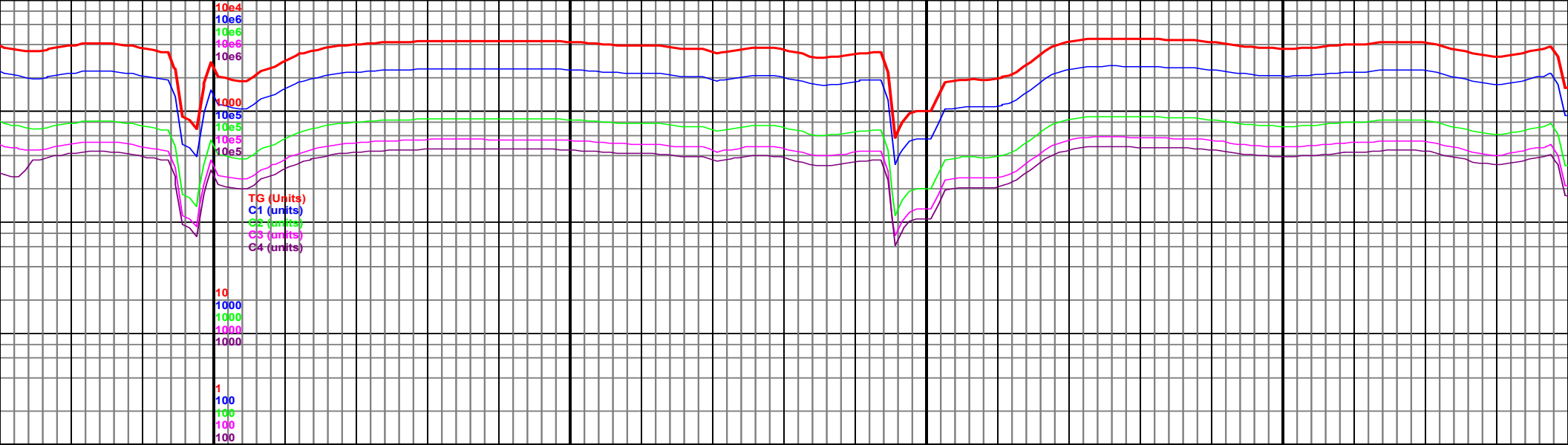

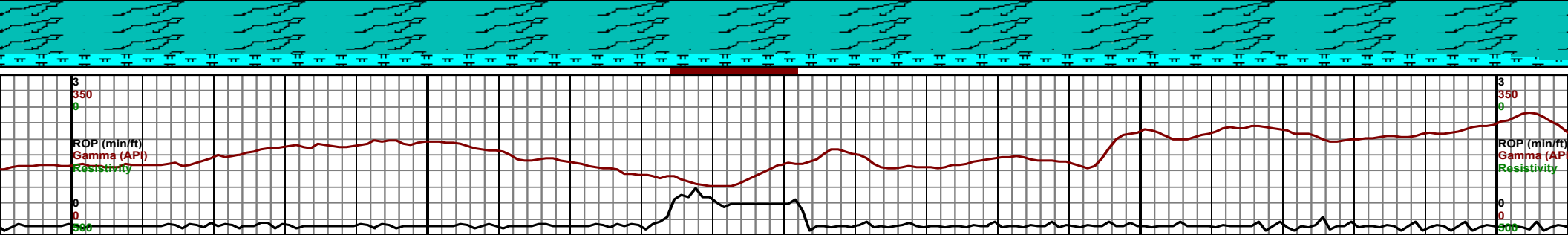
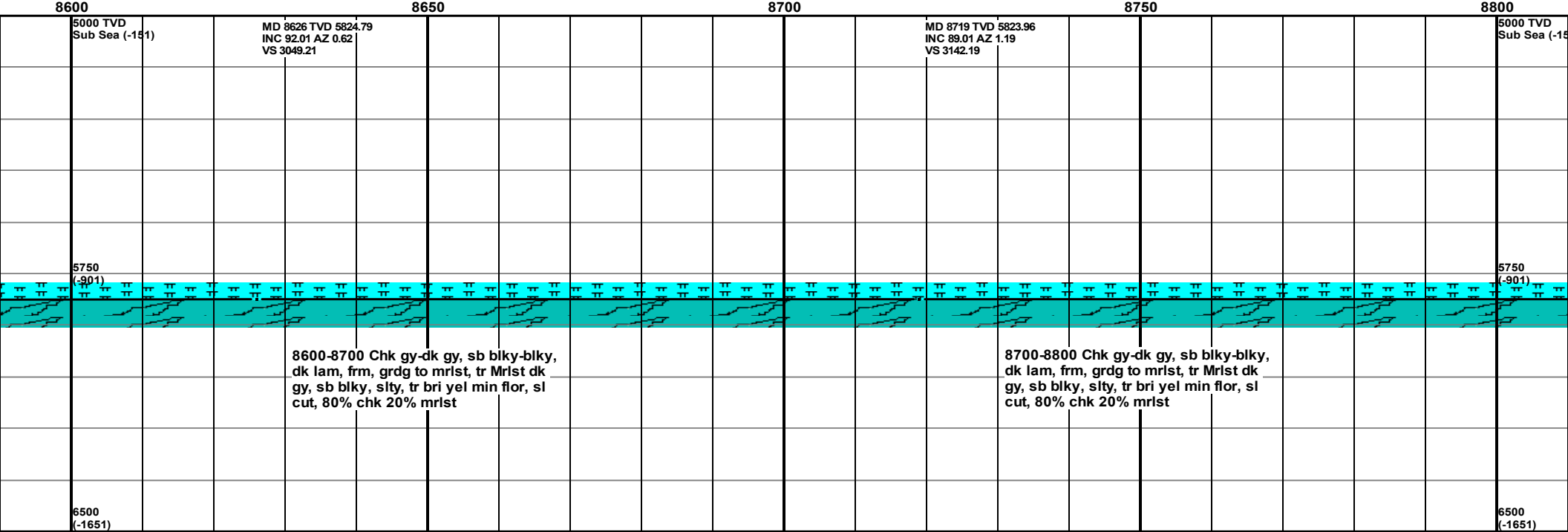
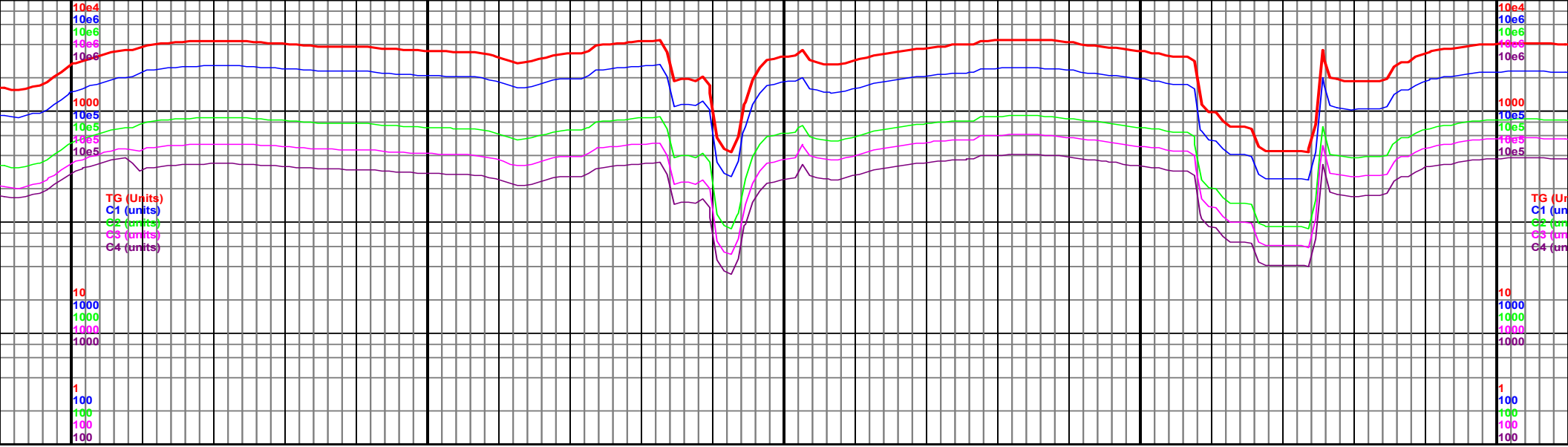

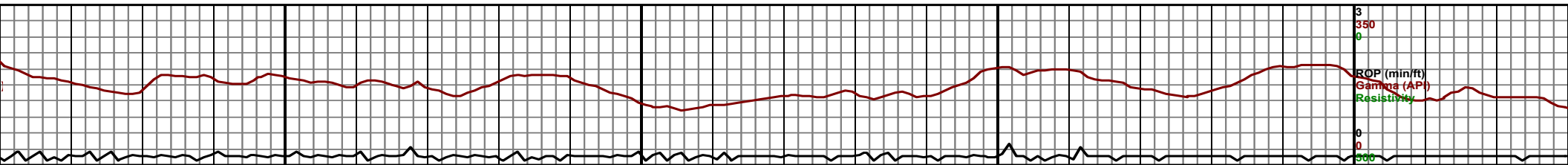
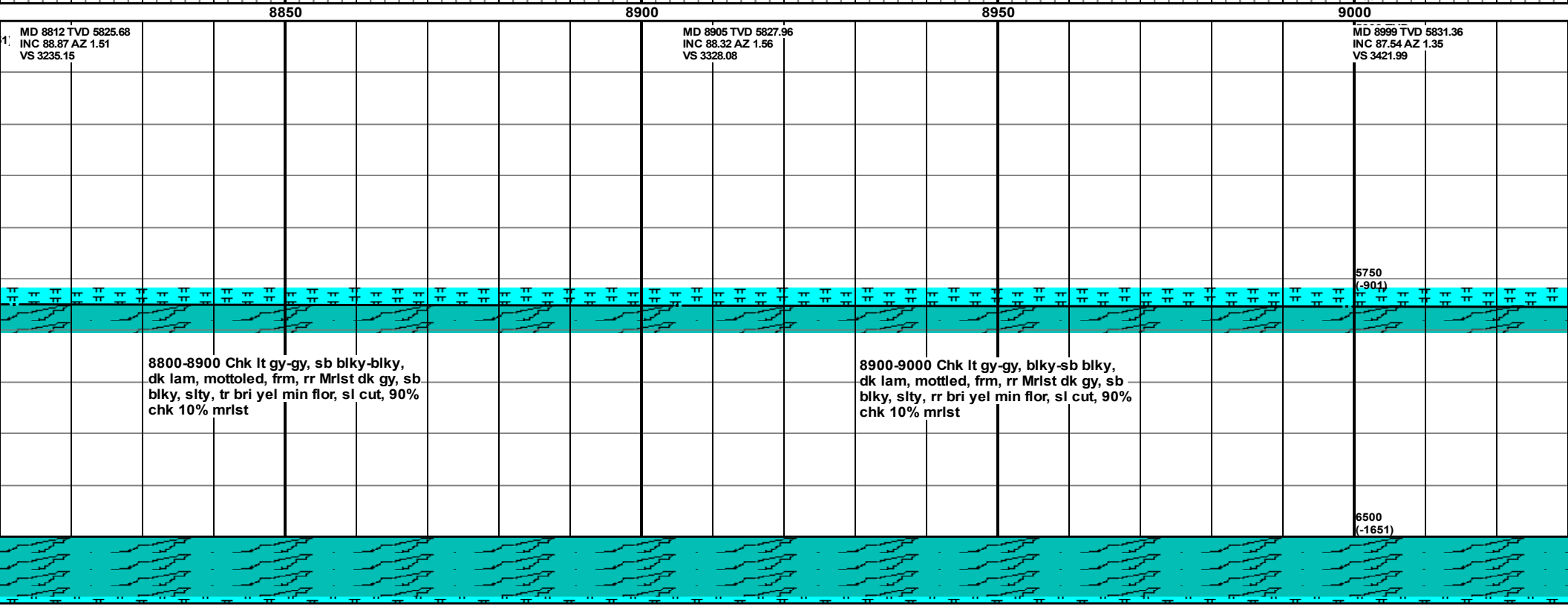
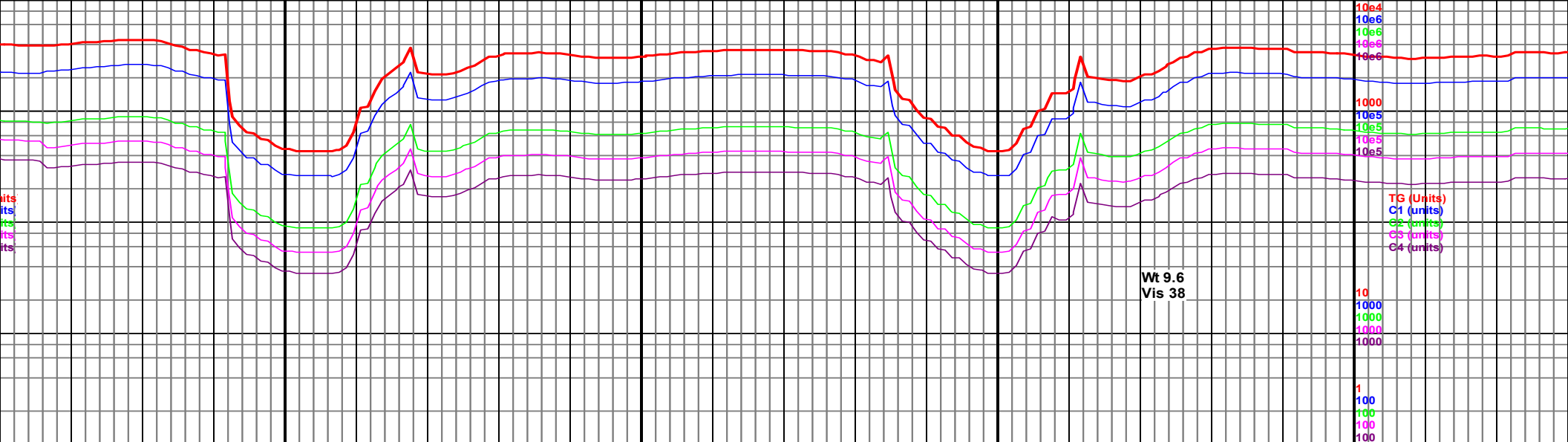

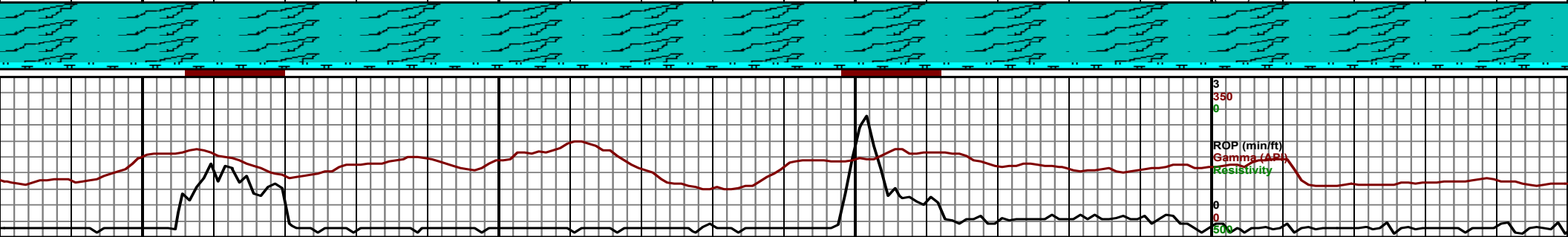
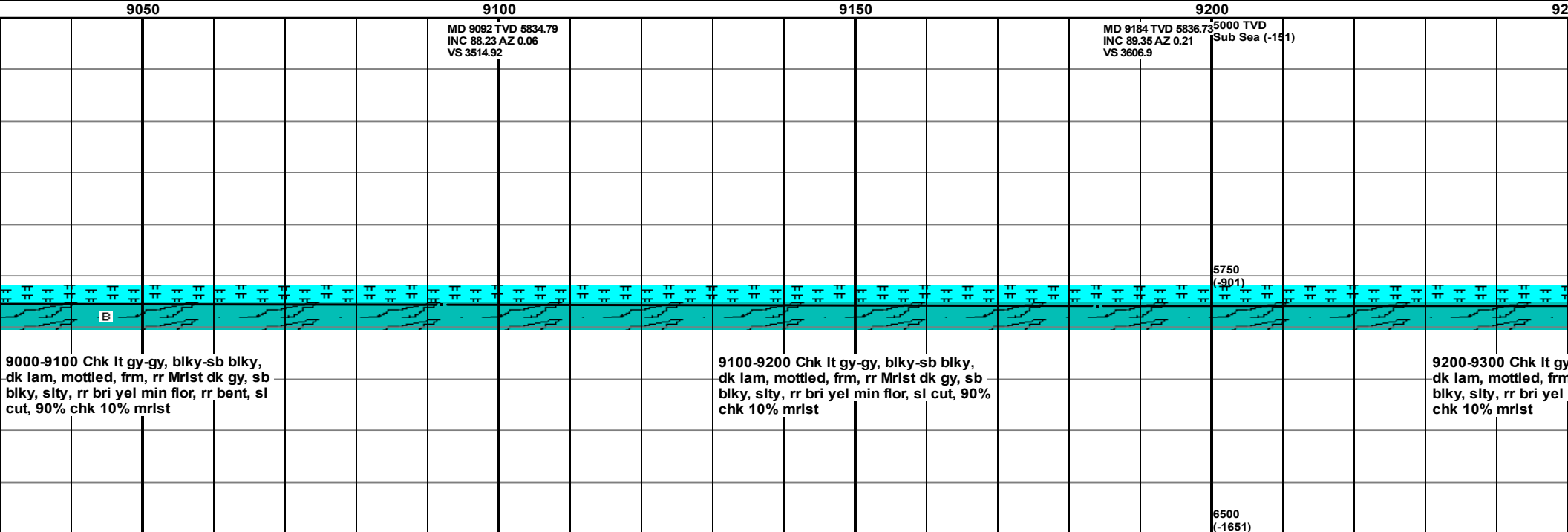
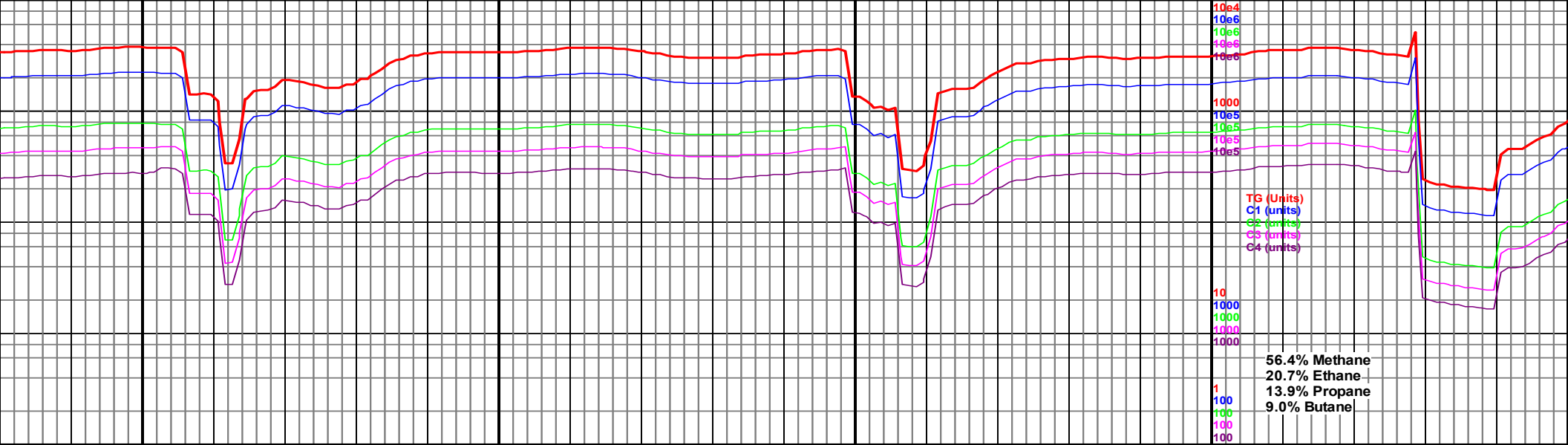

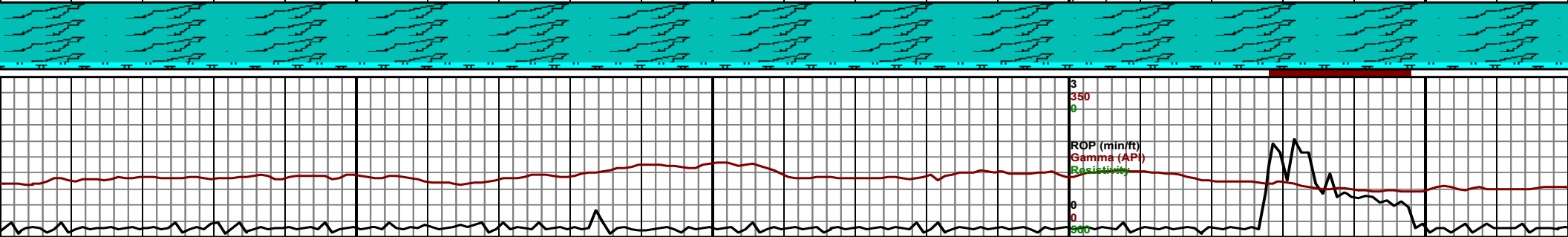
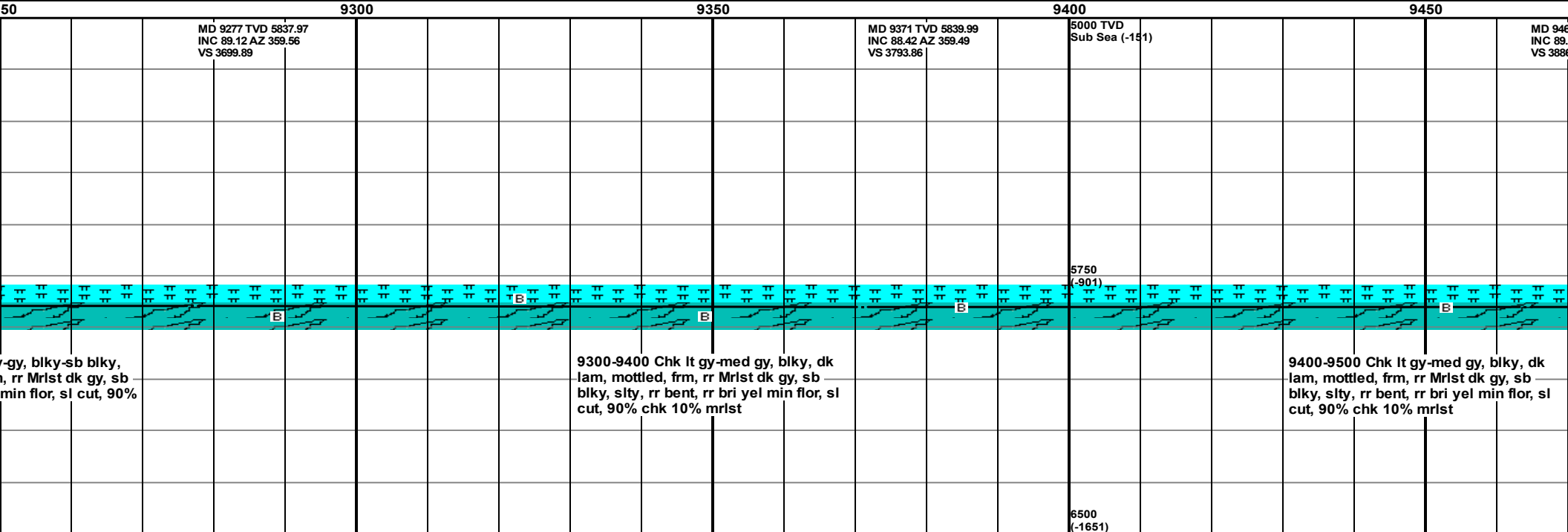
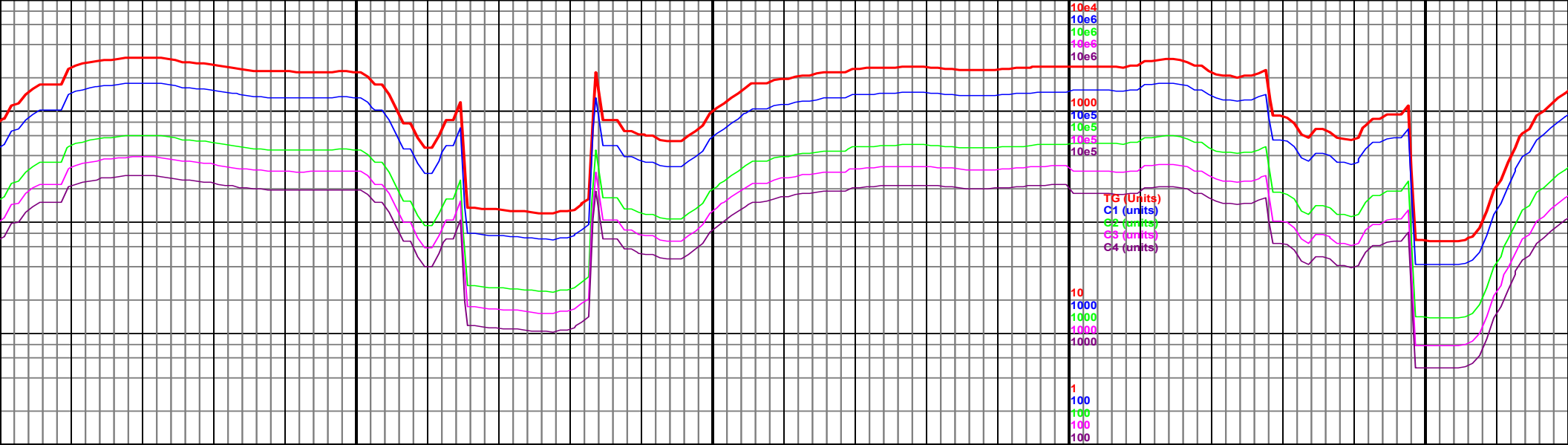

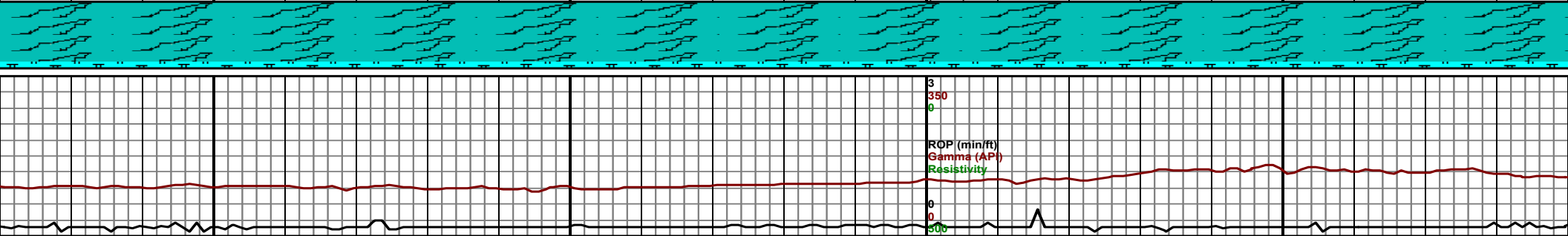
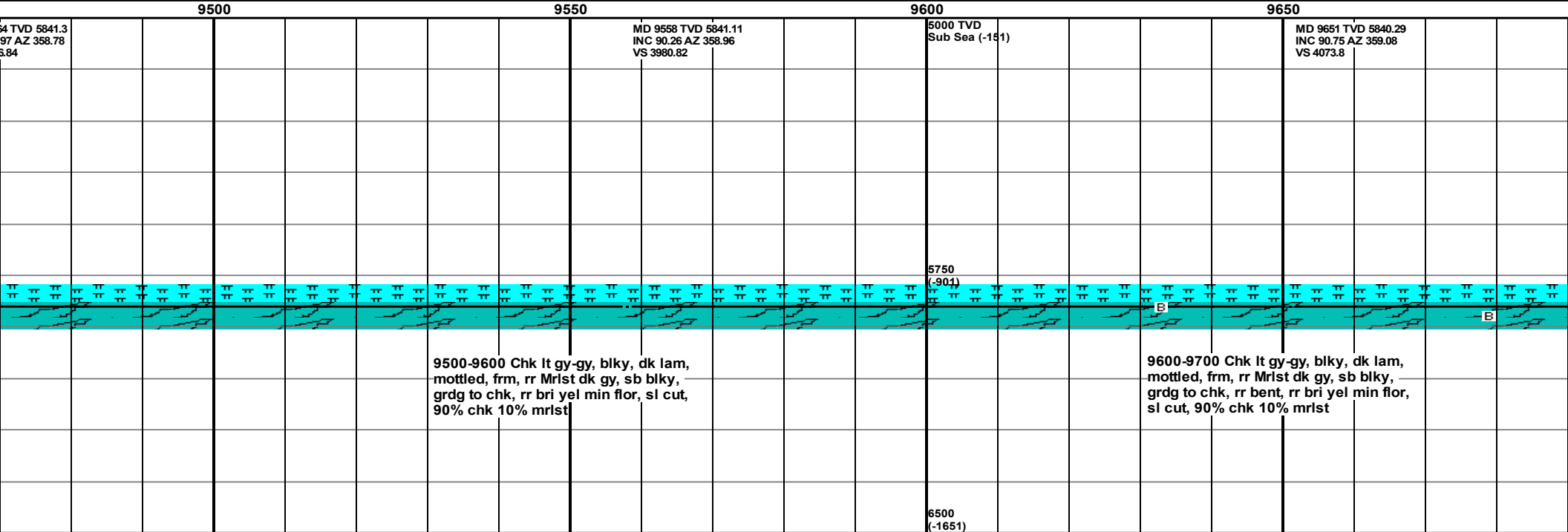
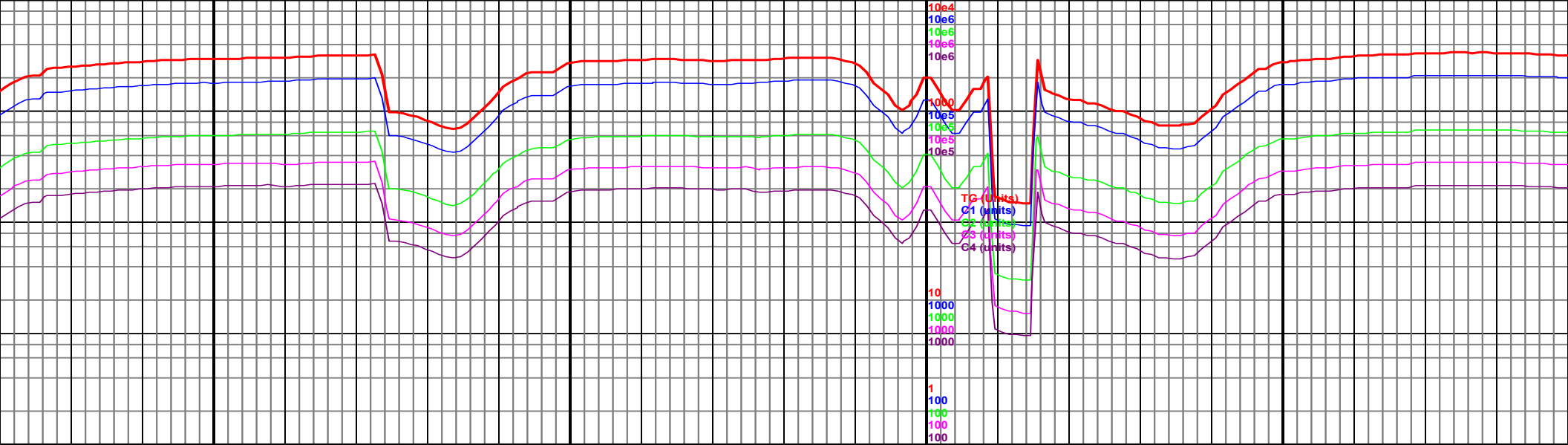

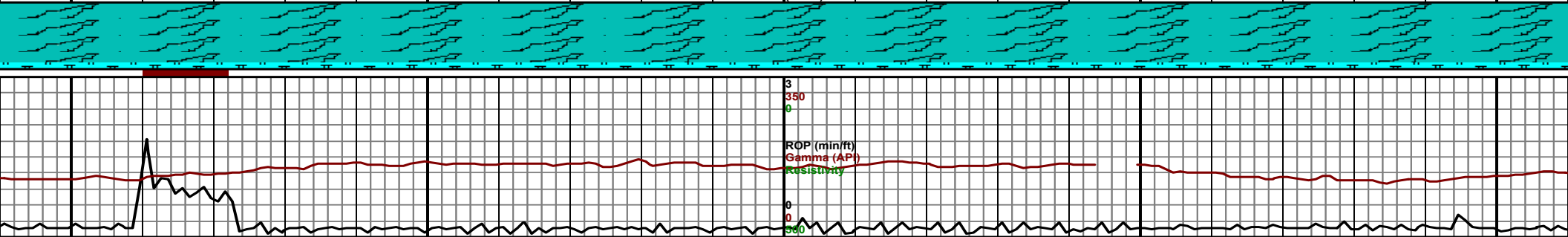
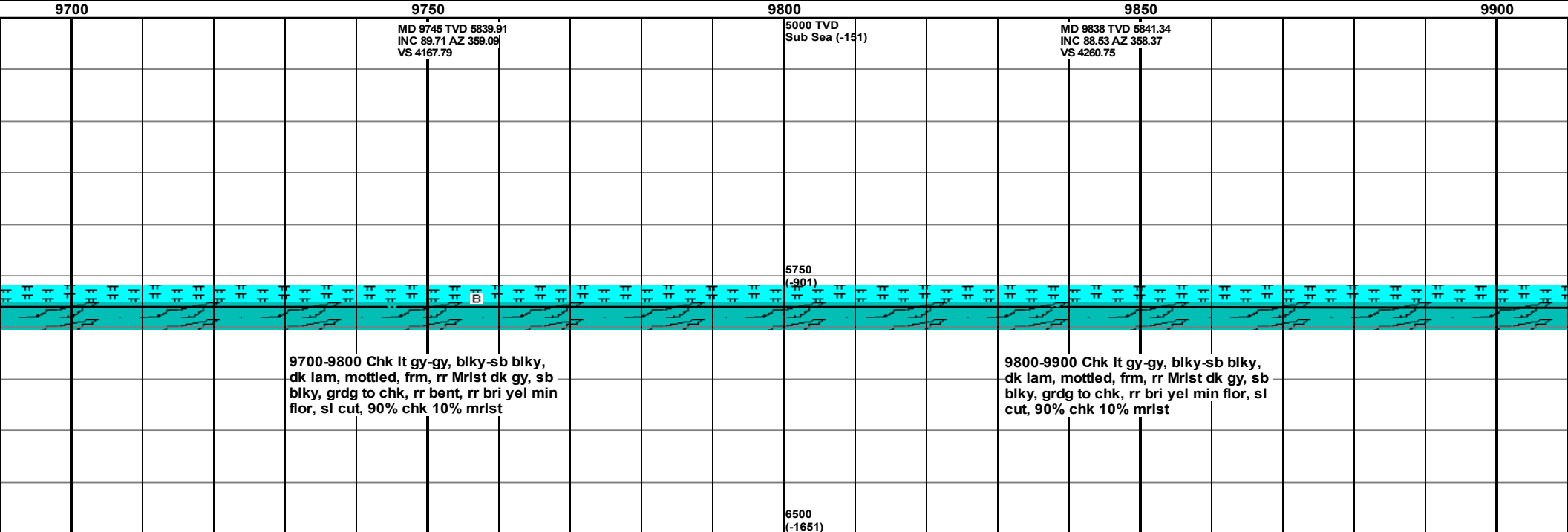
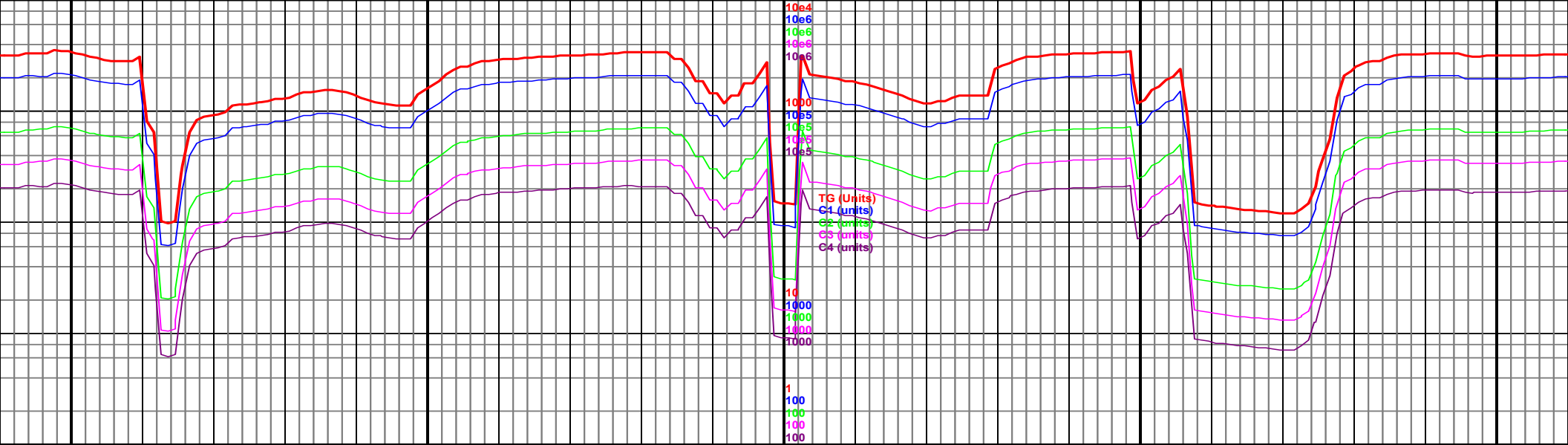

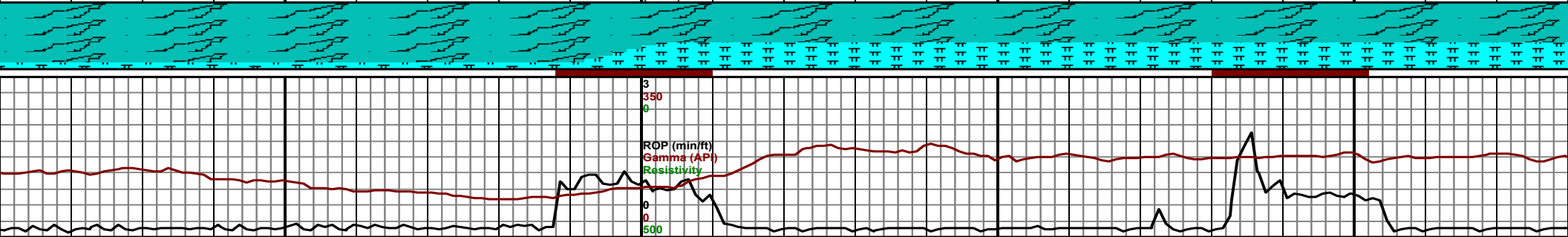
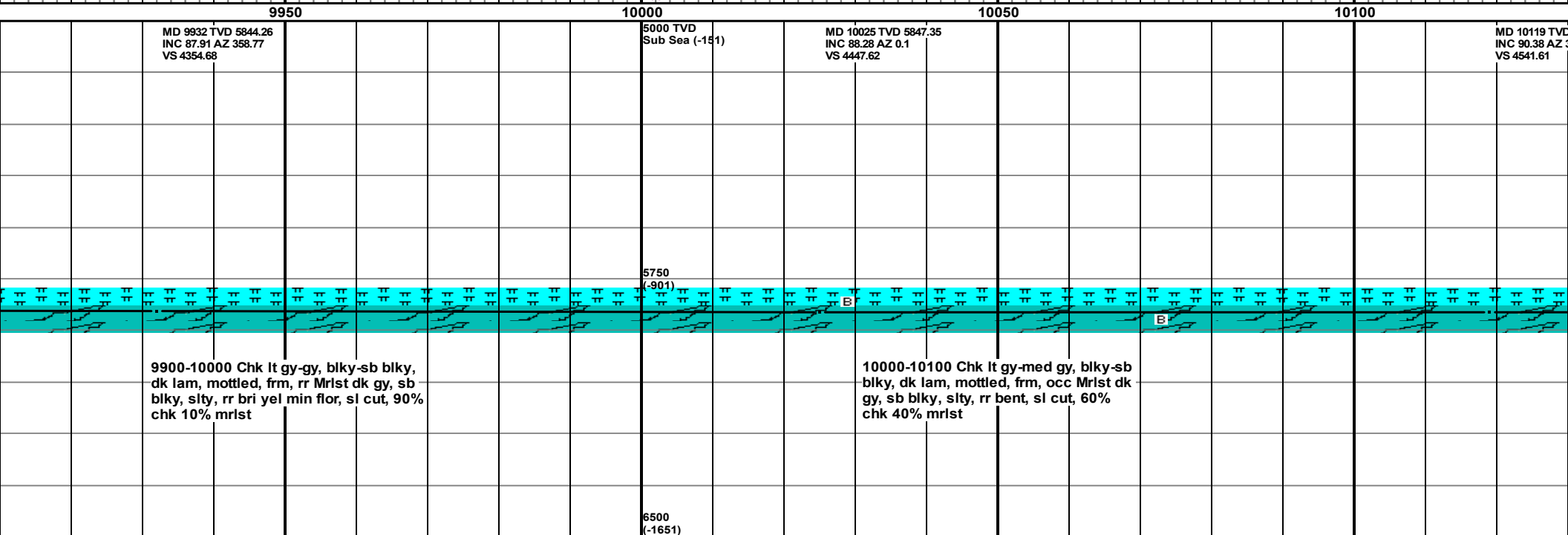
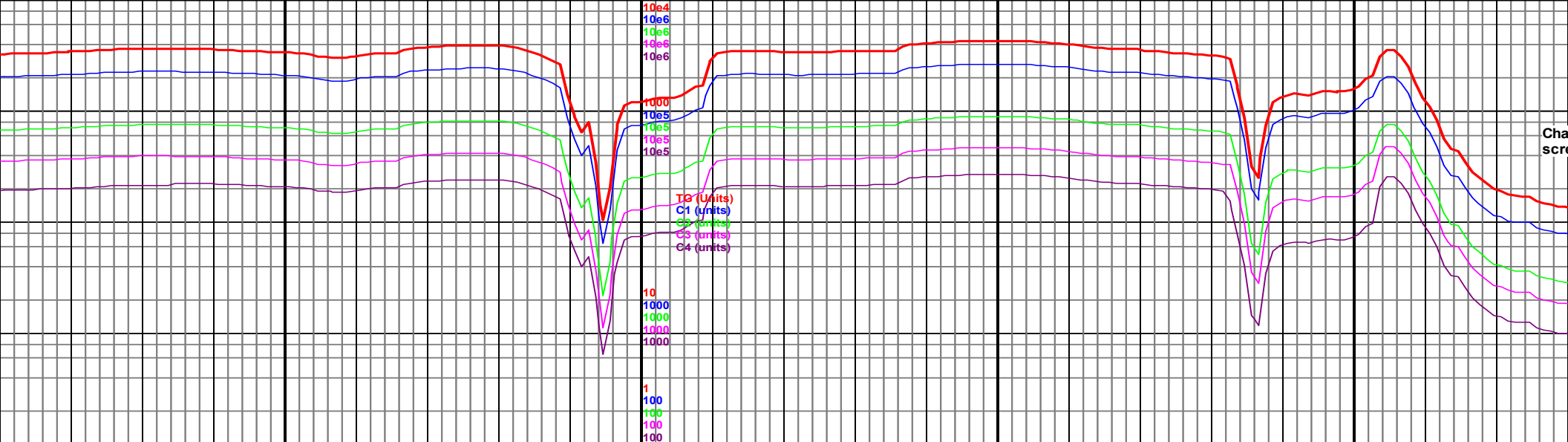

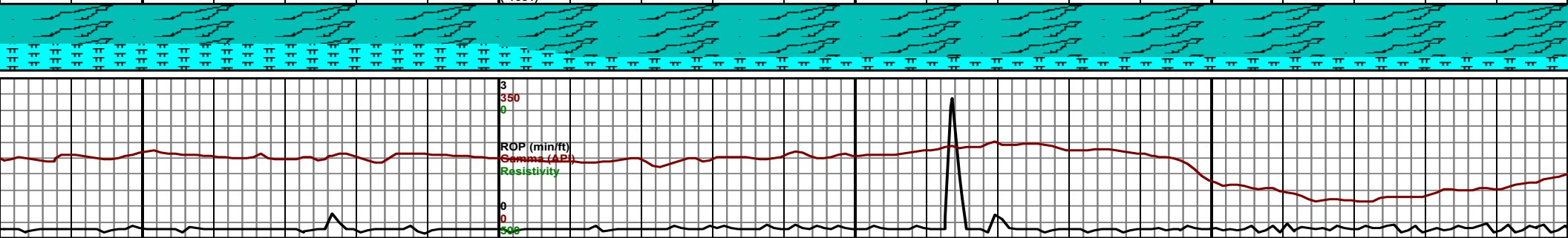
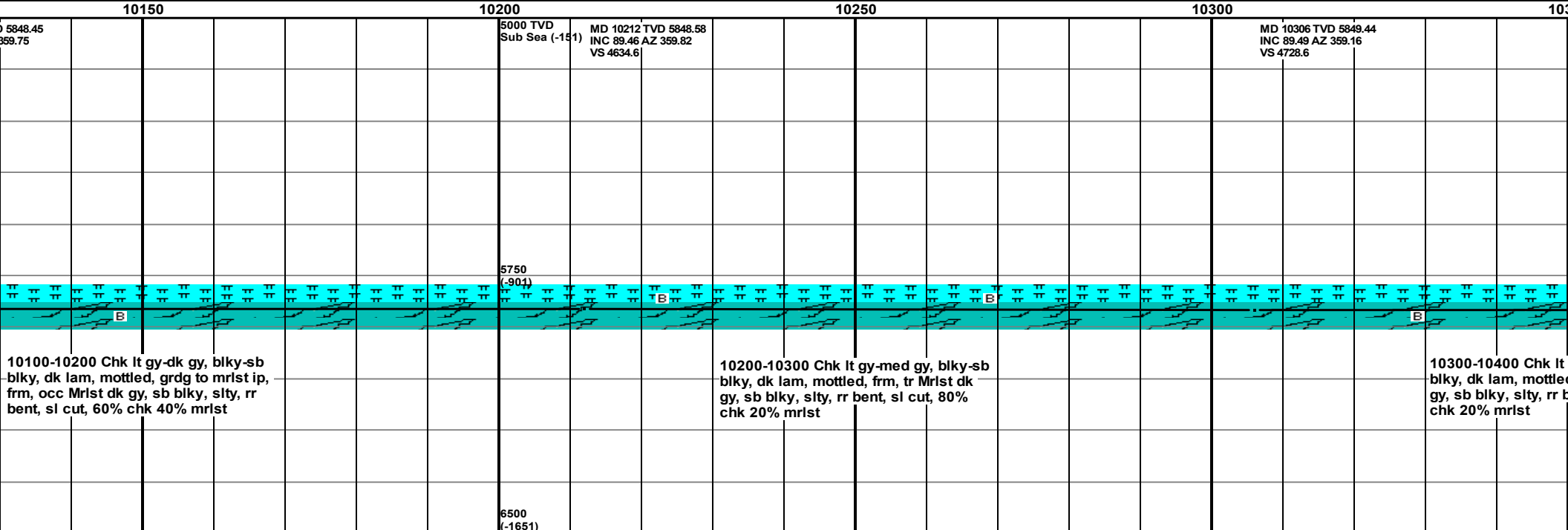
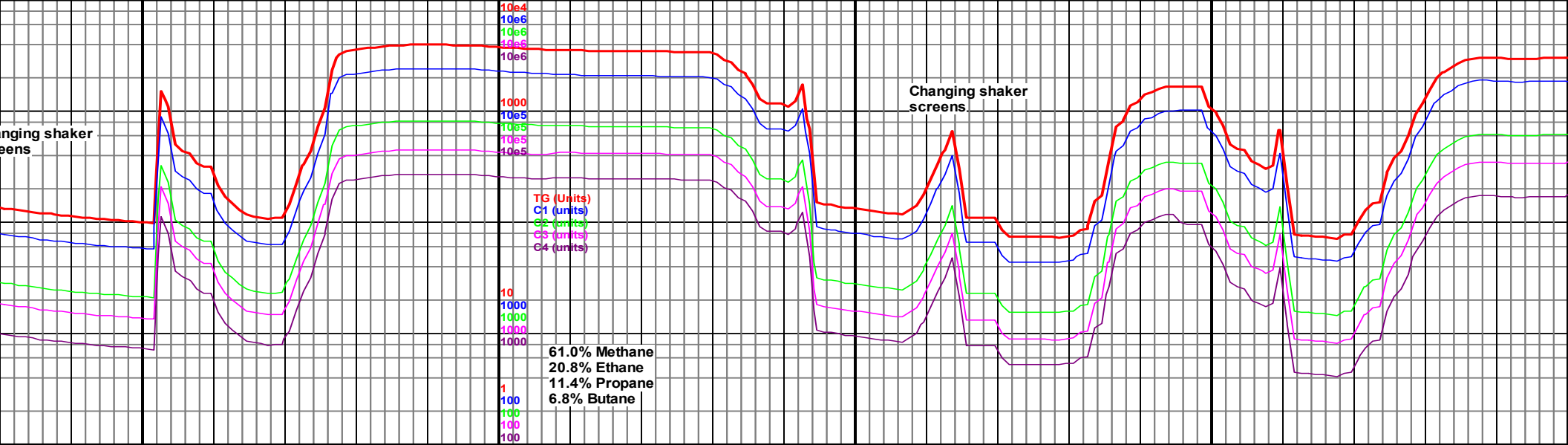

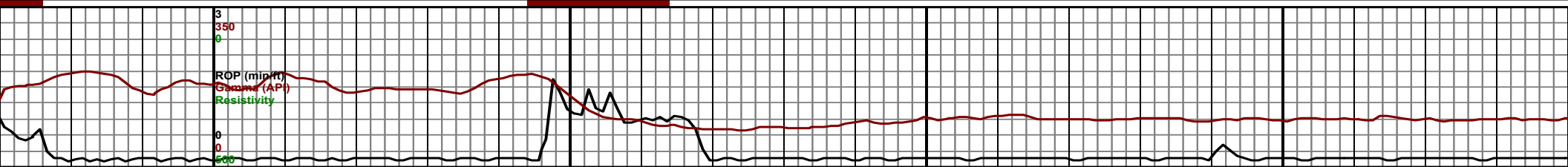
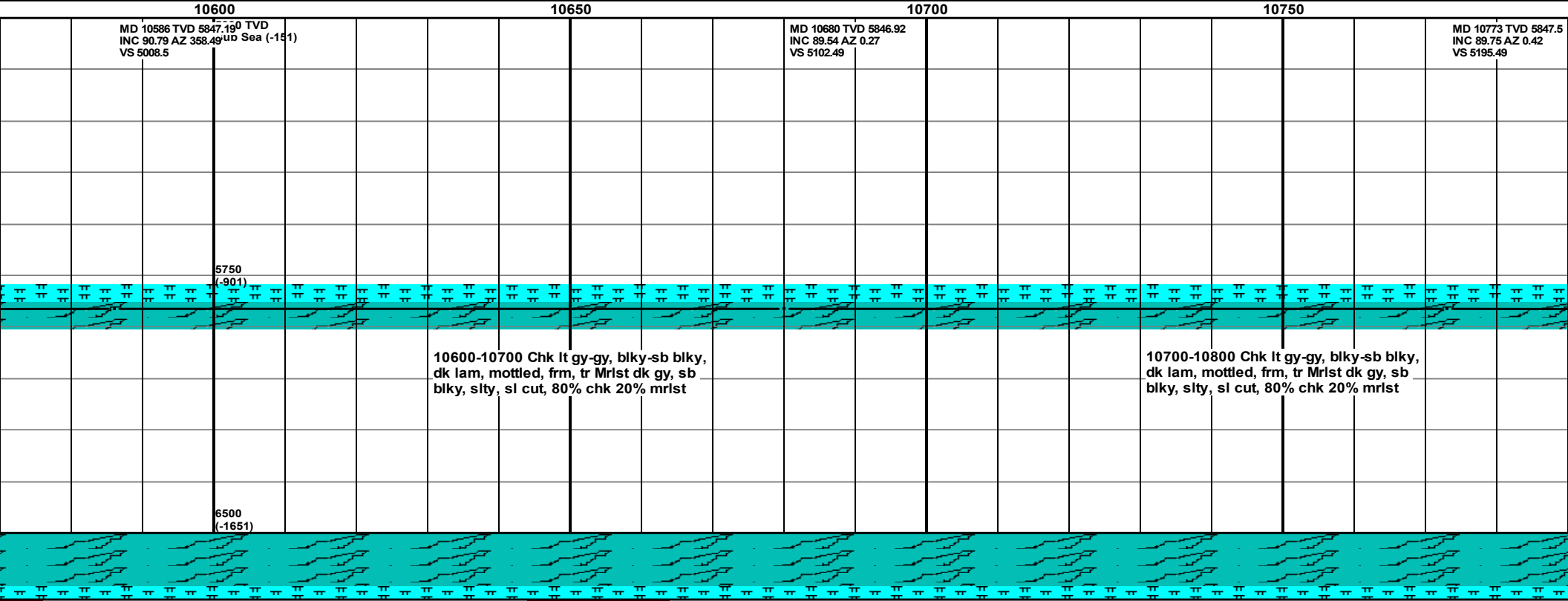
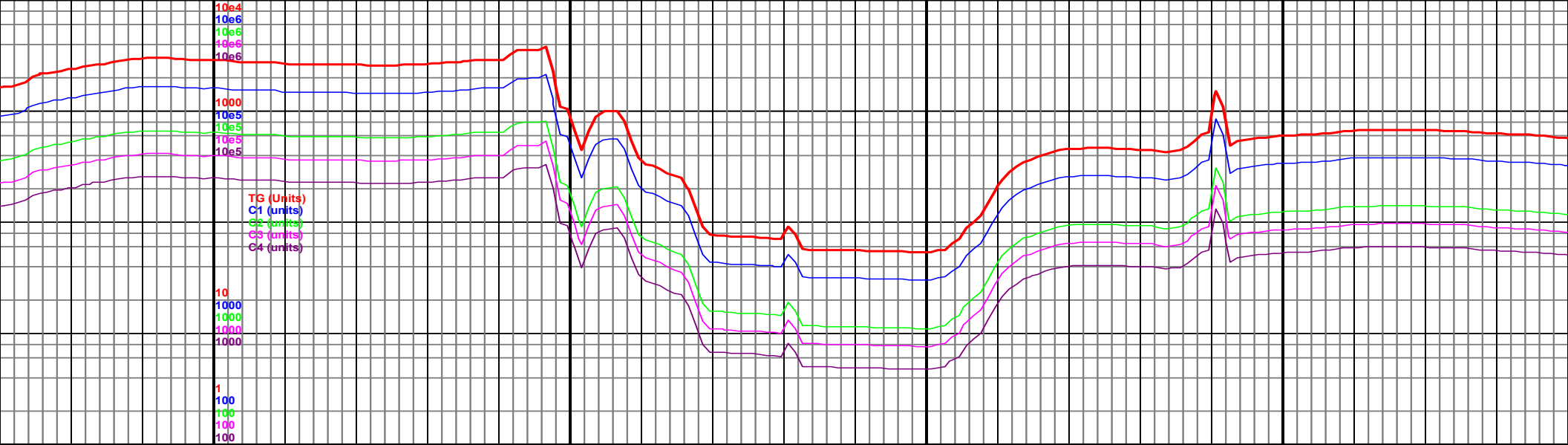

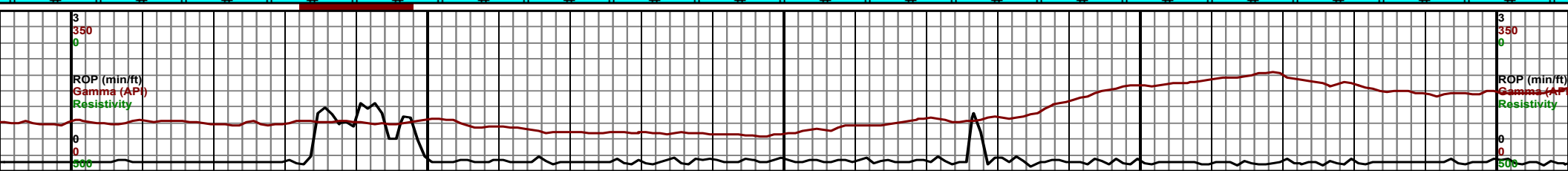
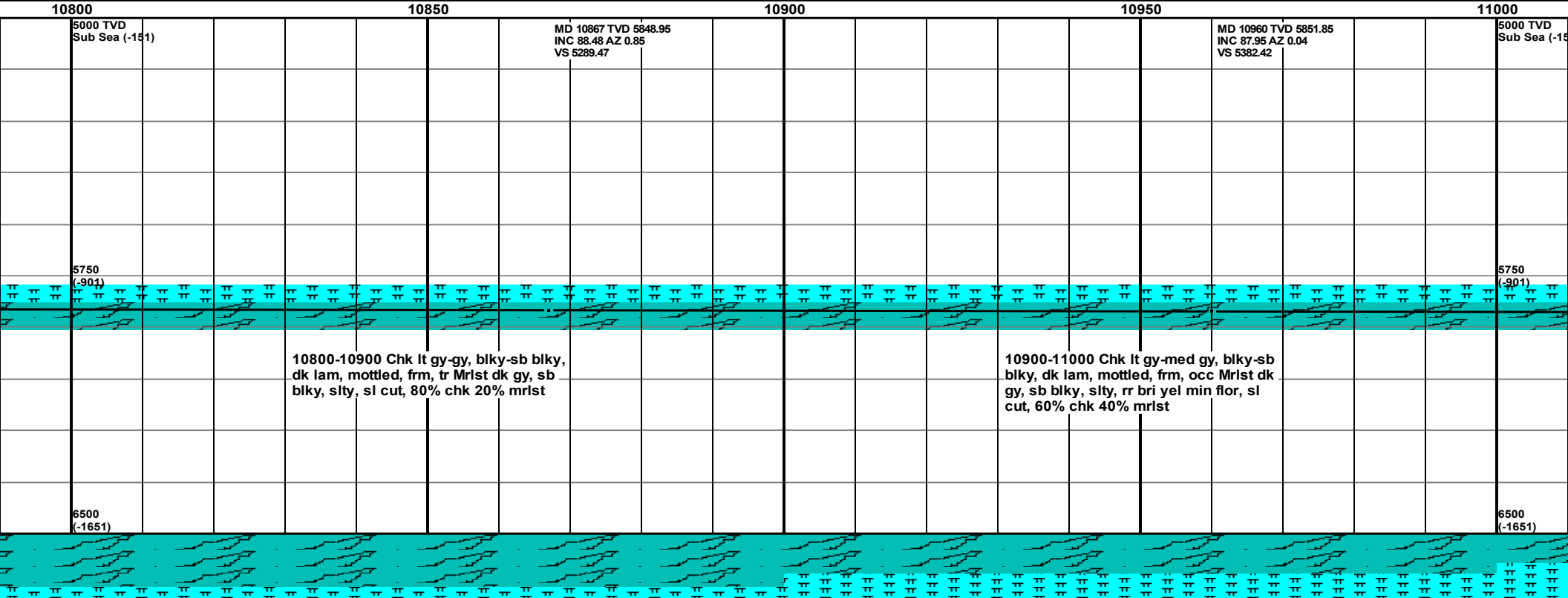
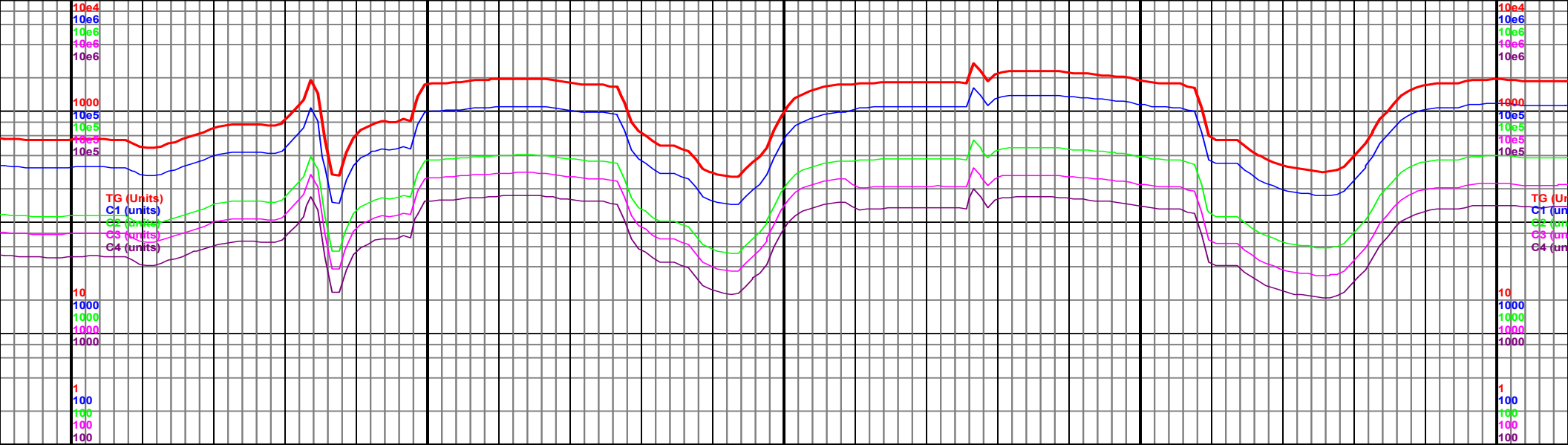

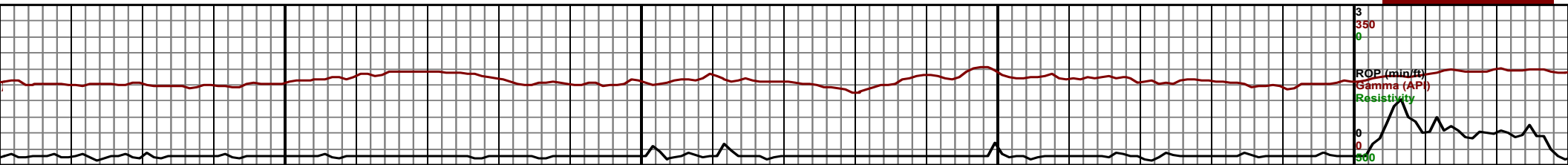
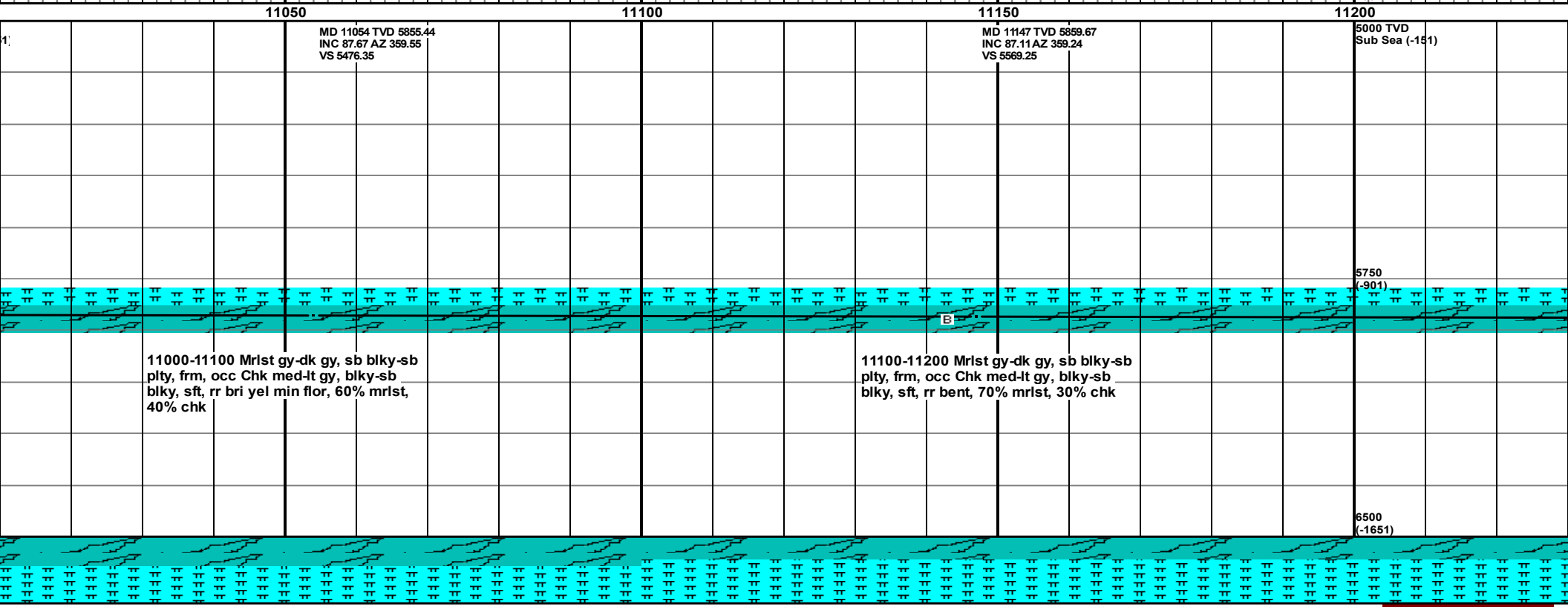
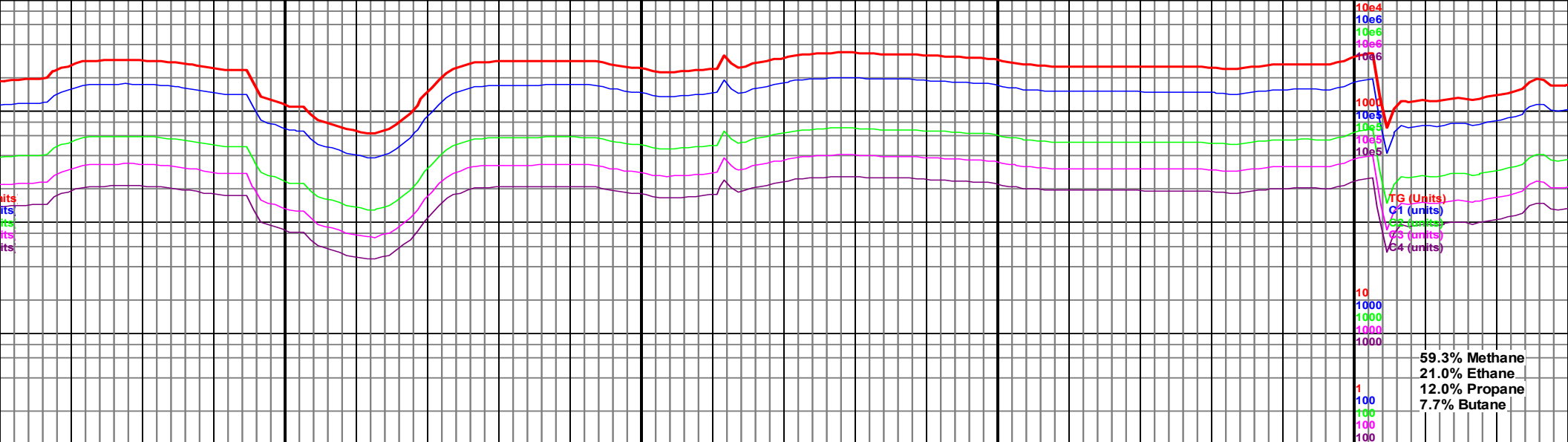

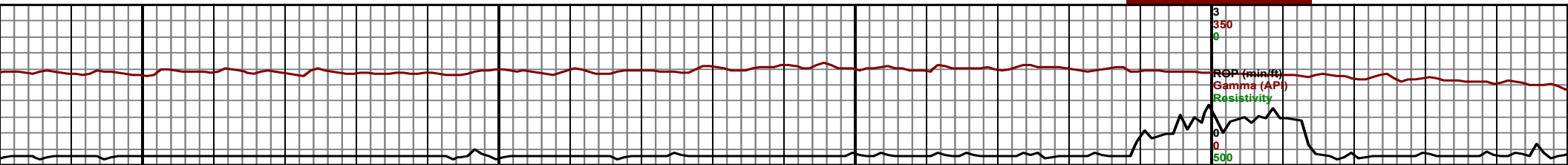
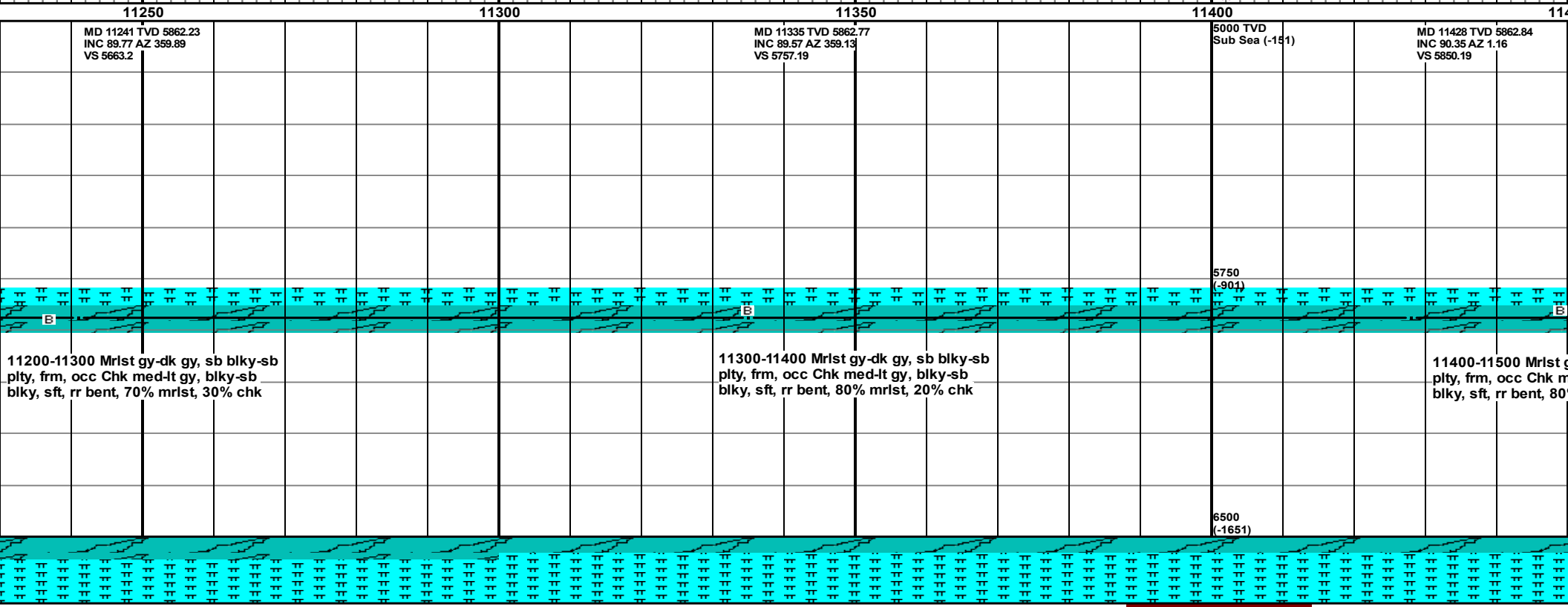
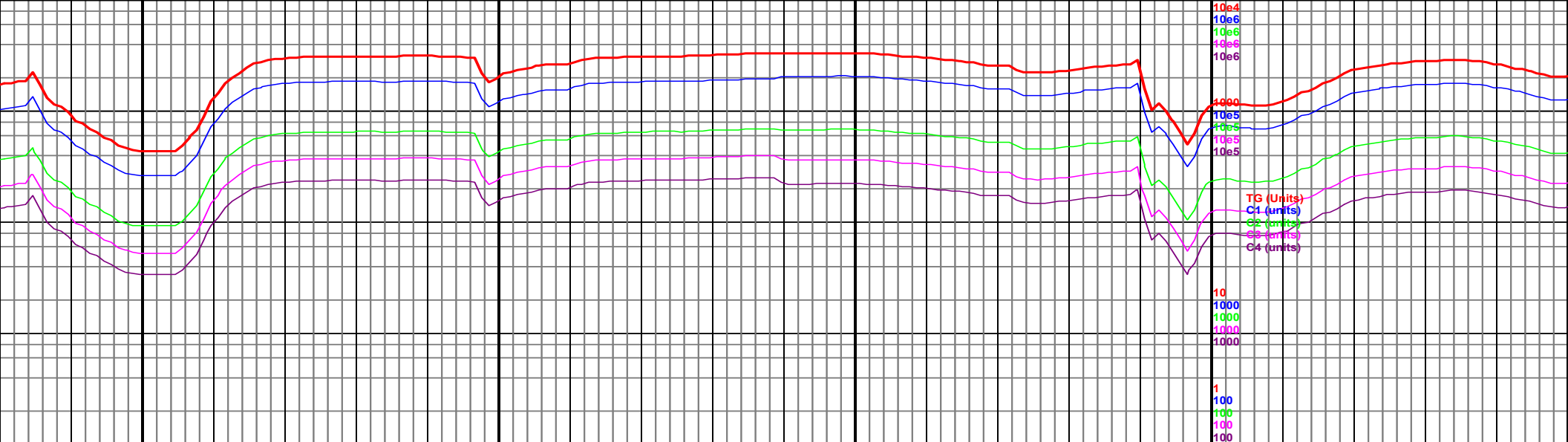

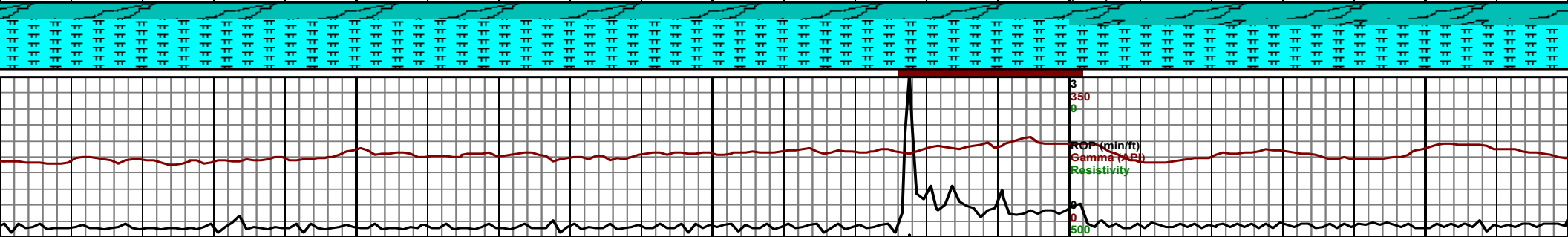
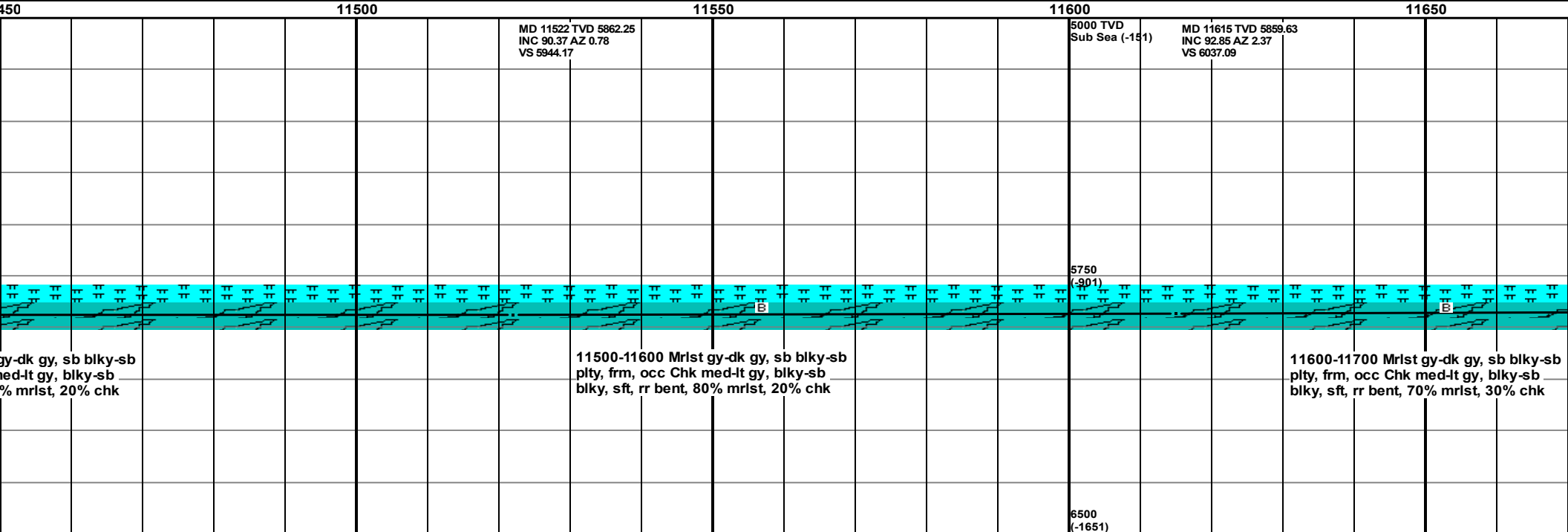
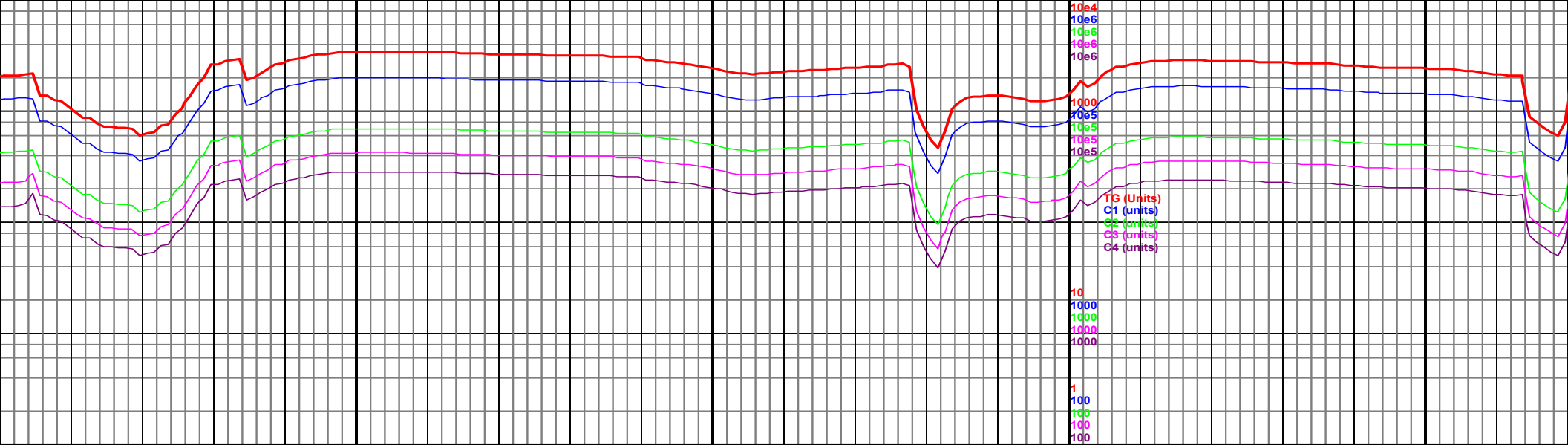

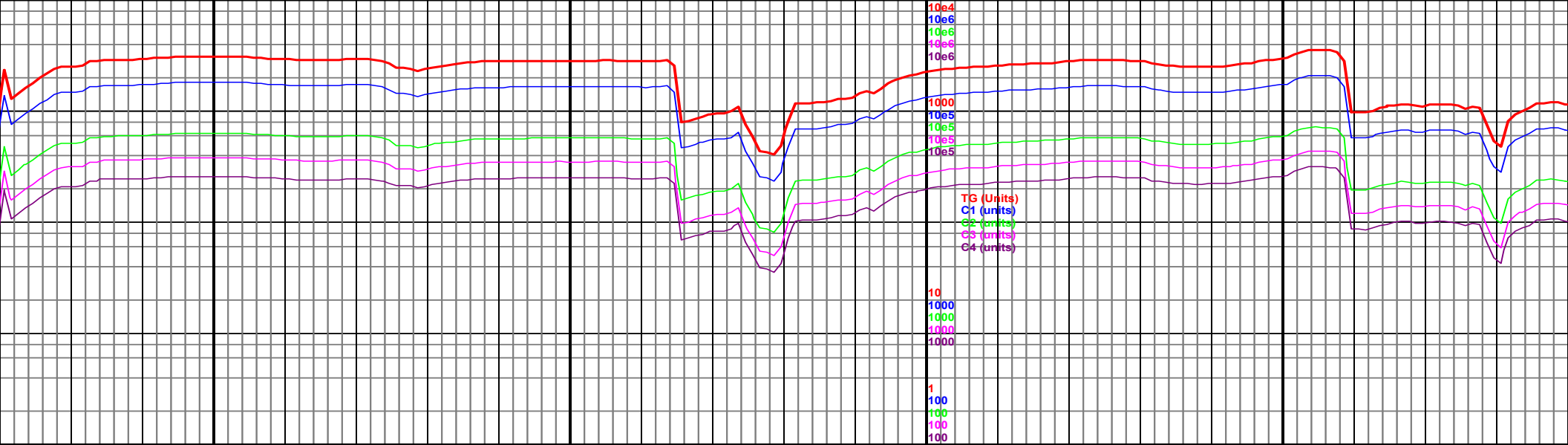

11700

11750

11800

11850

MD 11709 TVD 5854.53
INC 93.38 AZ 2.51
VS 6130.87

MD 11802 TVD 5847.86
Sub INC 94.84 AZ 1.44
VS 6223.57

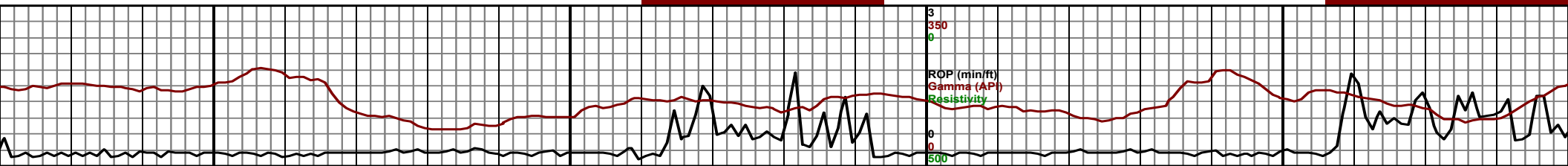
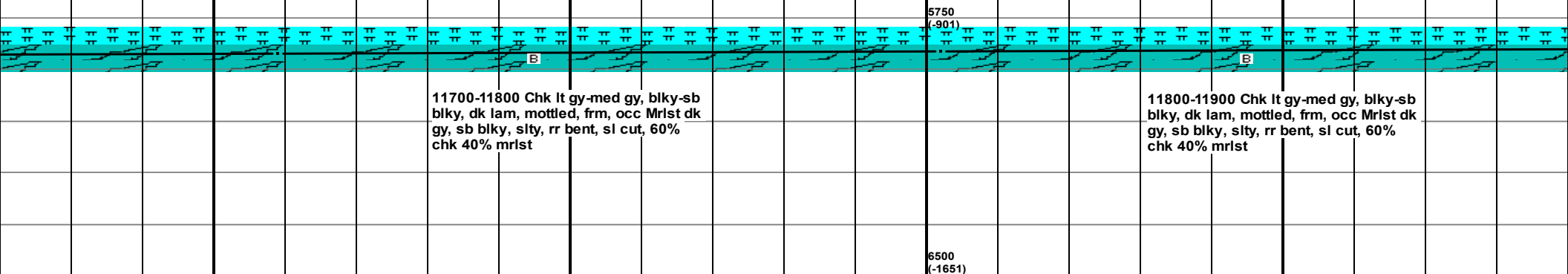

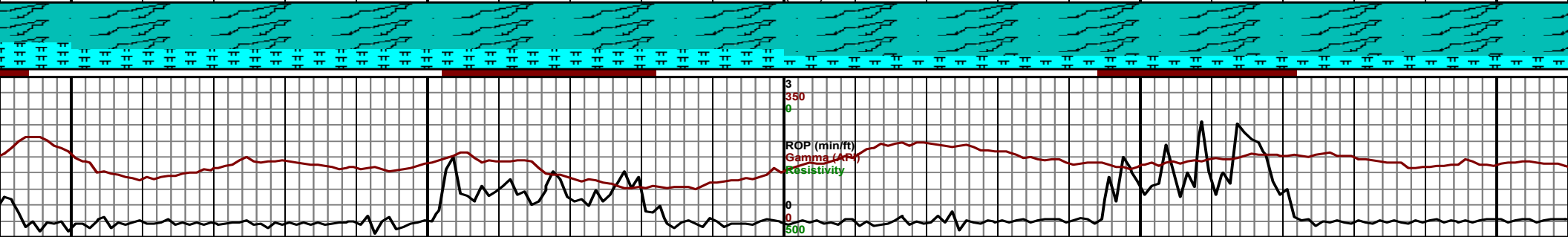
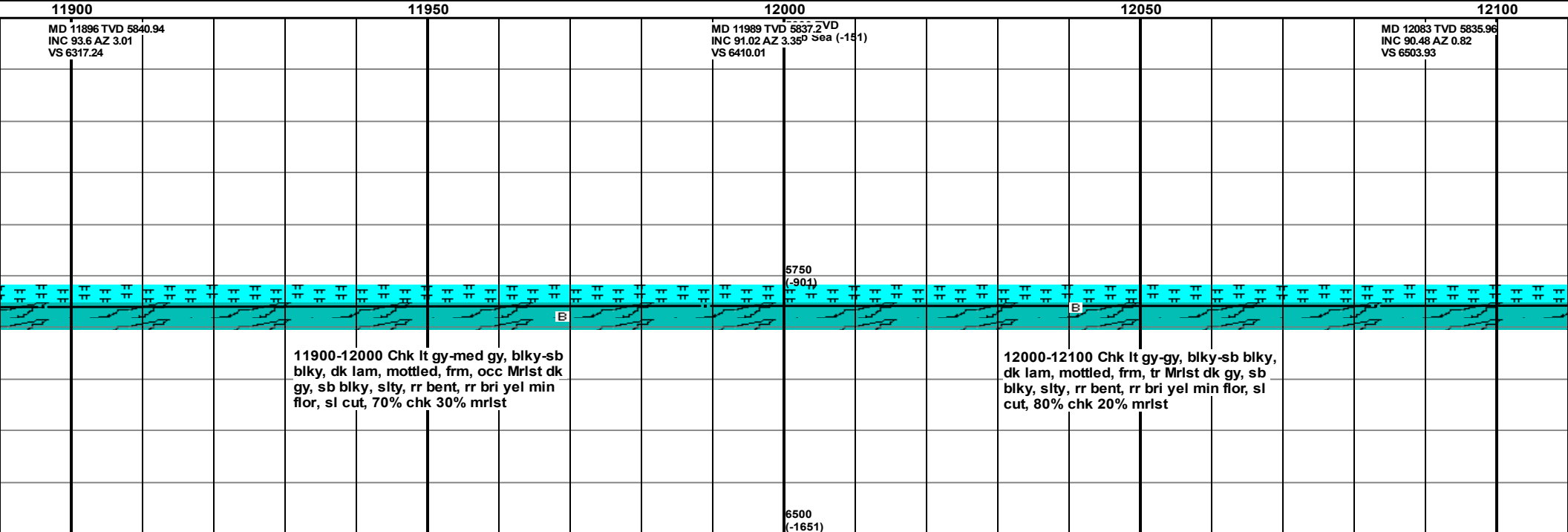
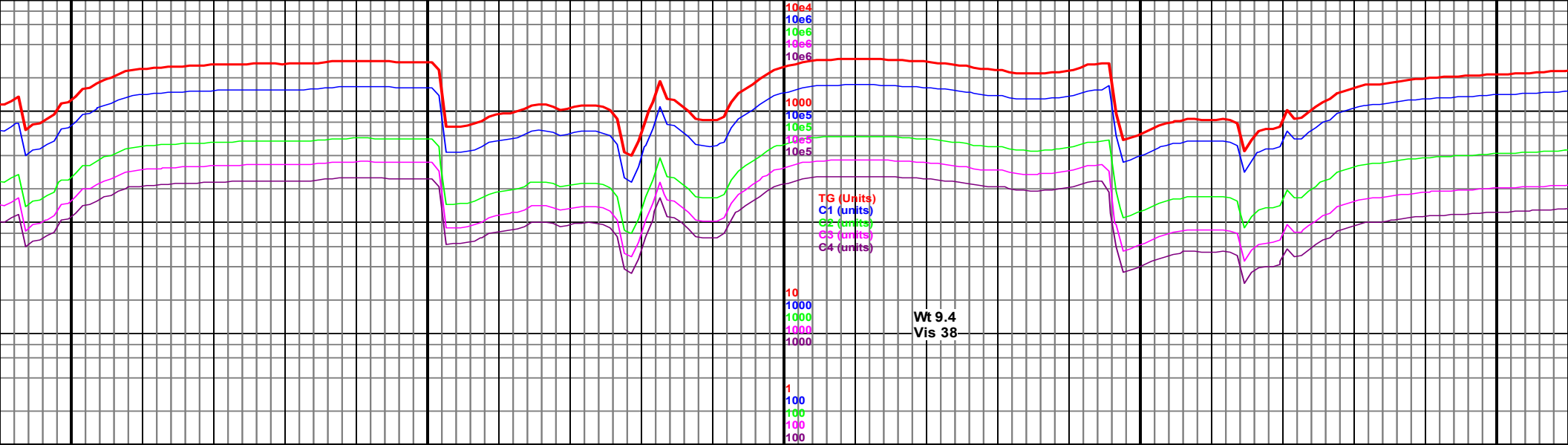

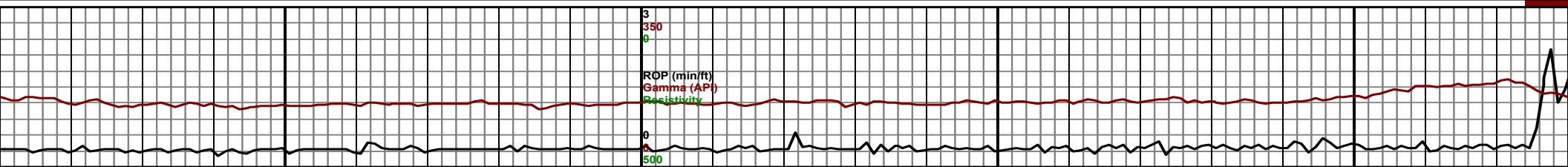
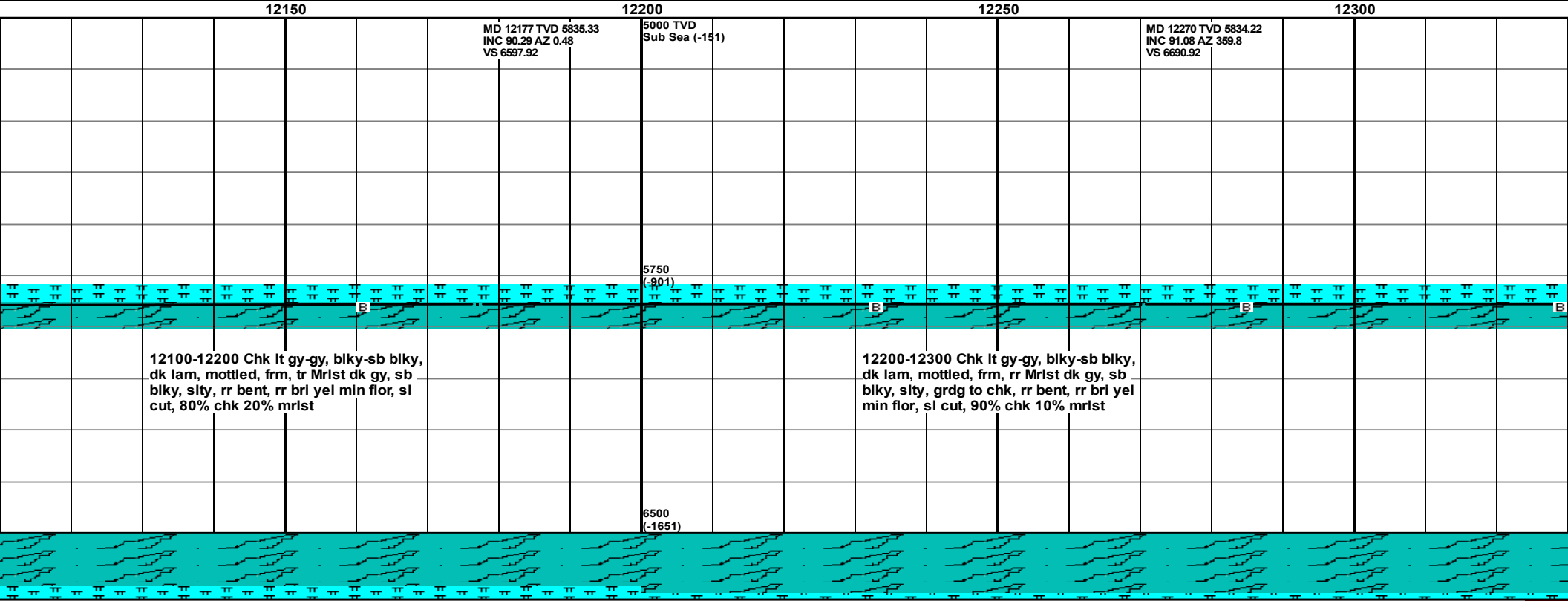
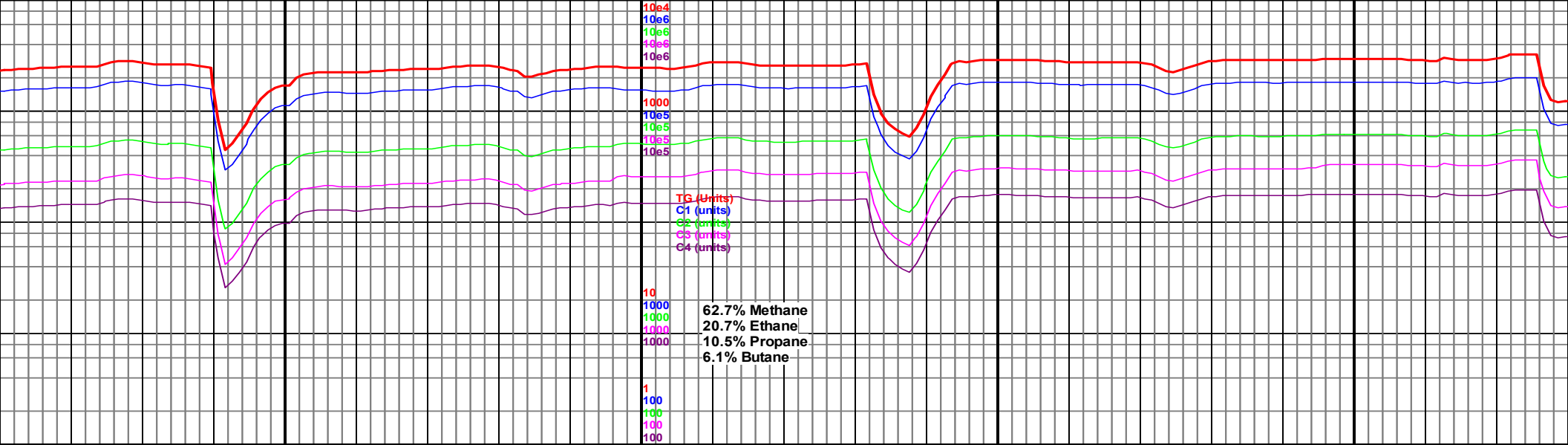

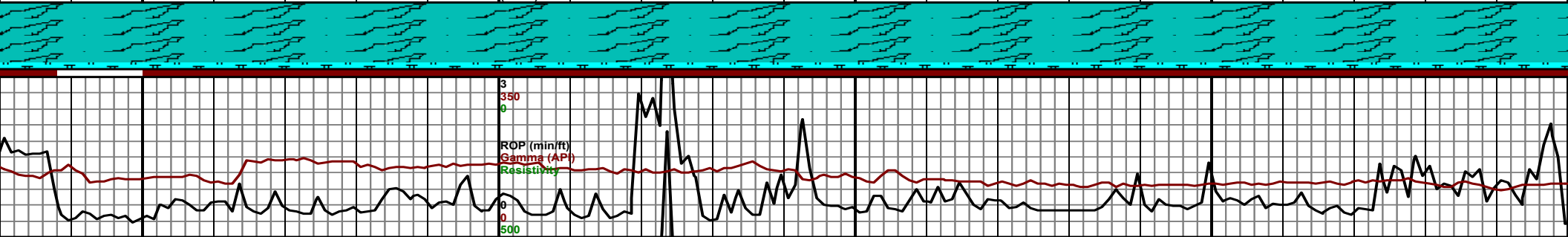
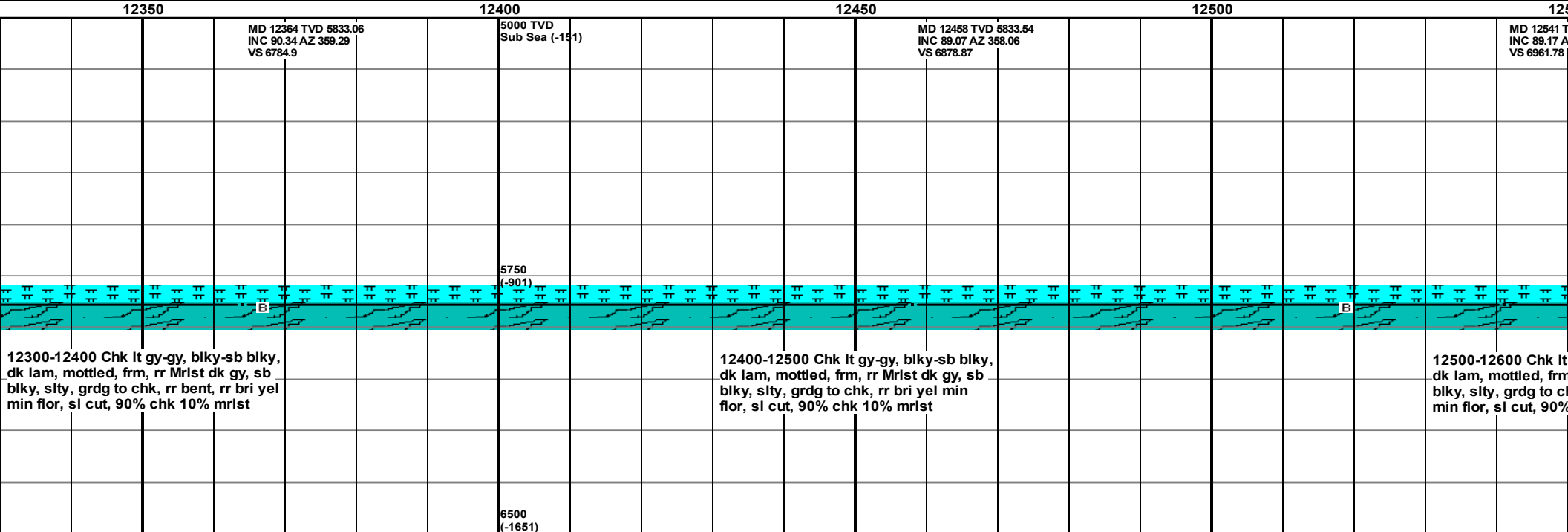
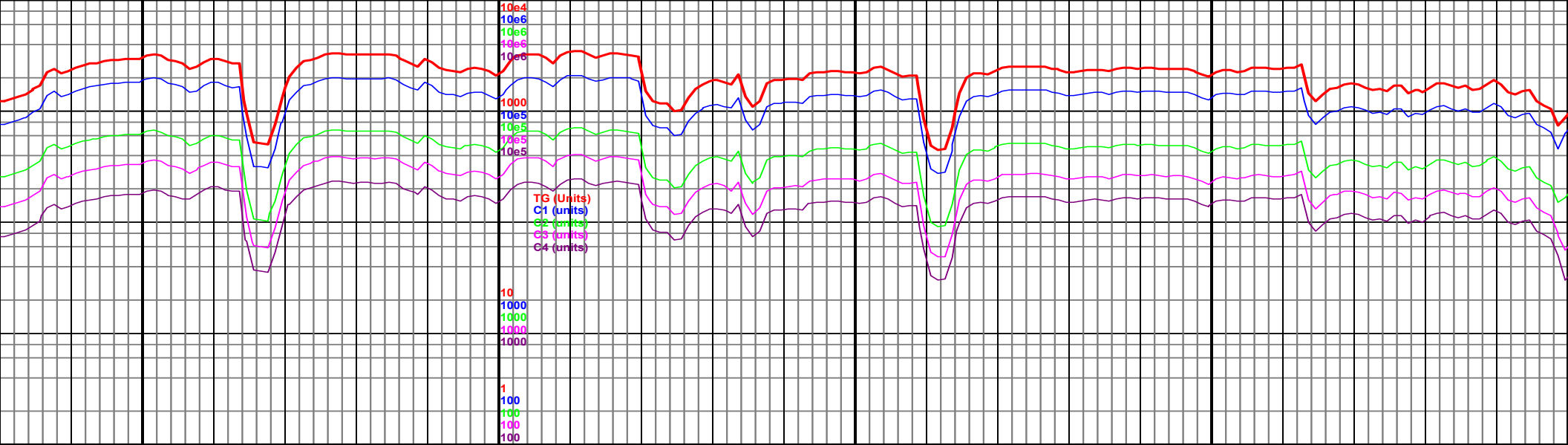

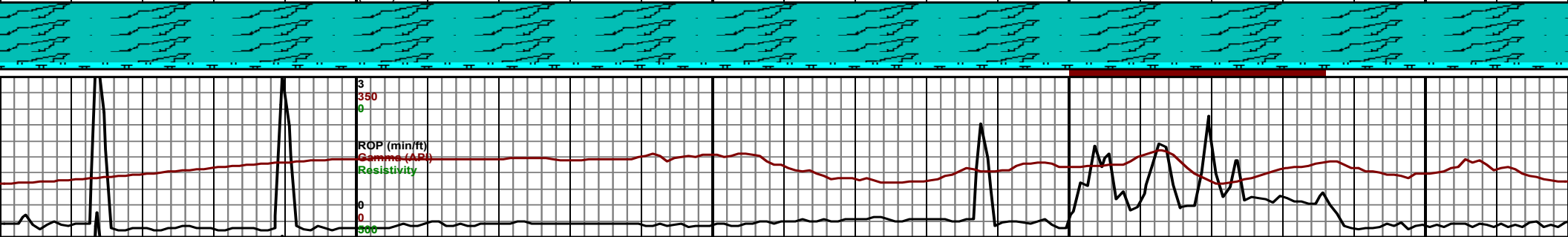
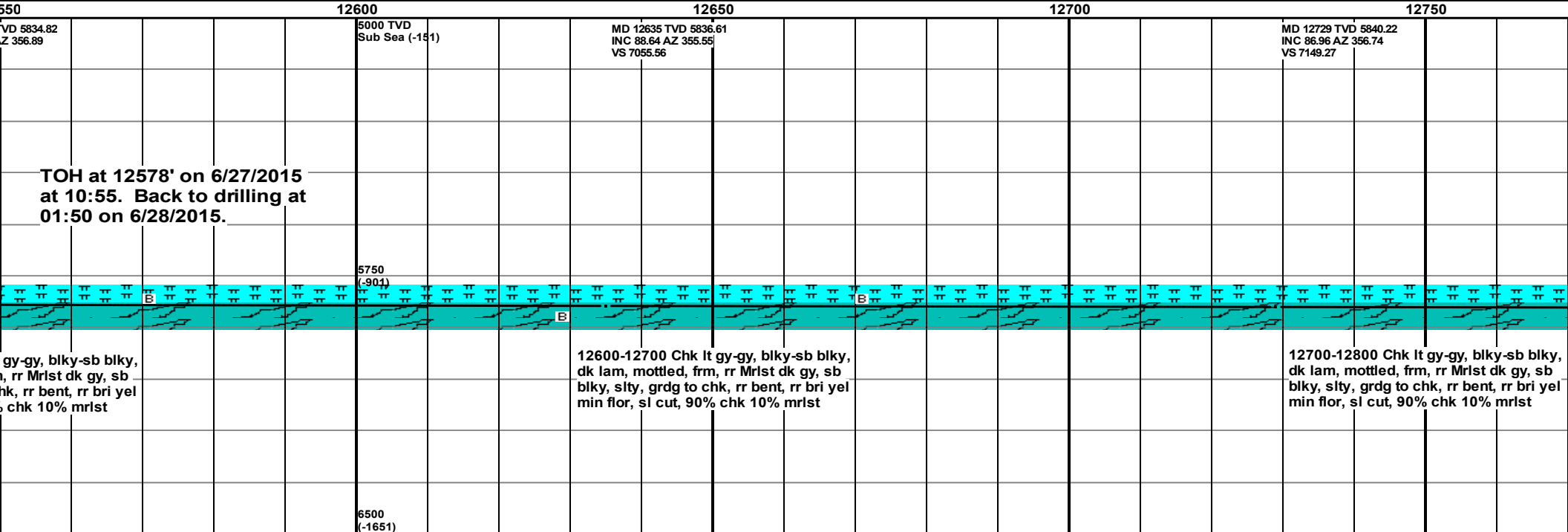
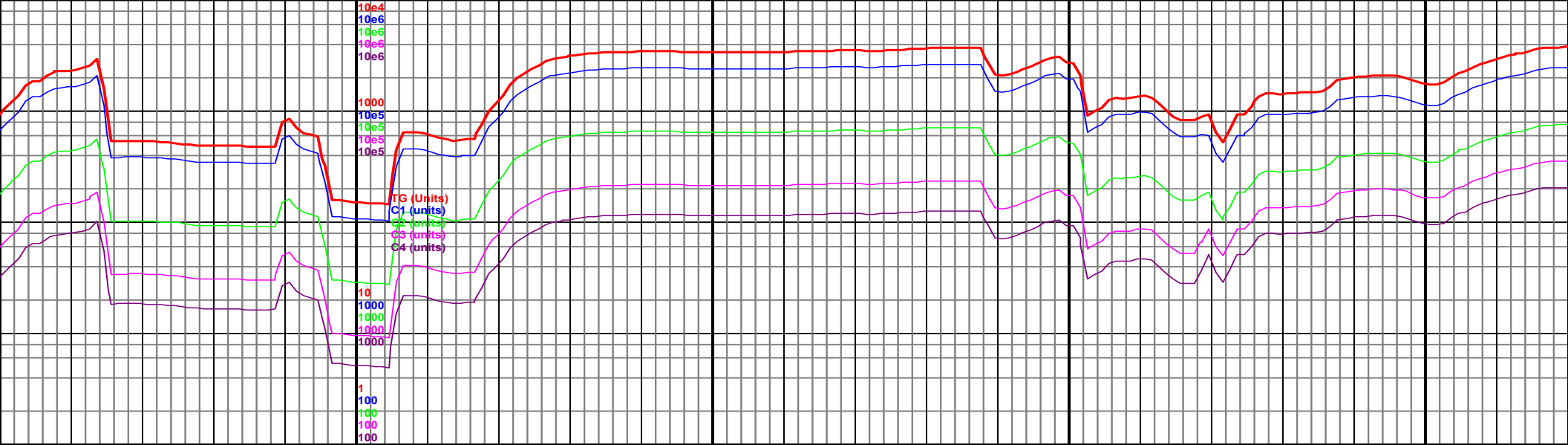

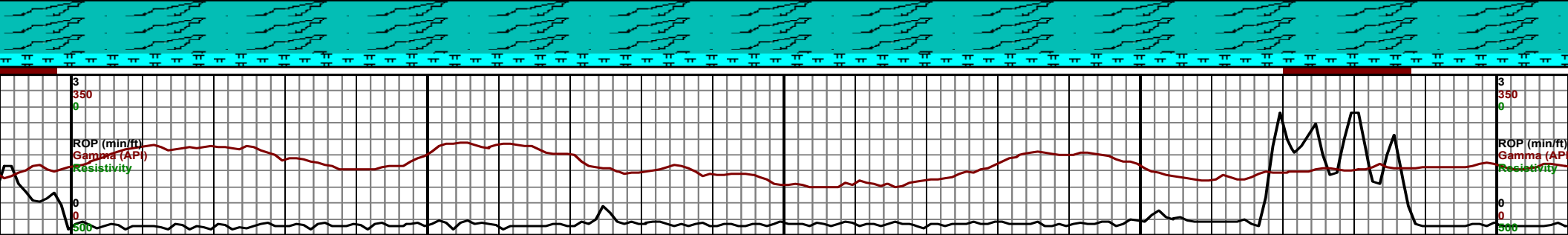
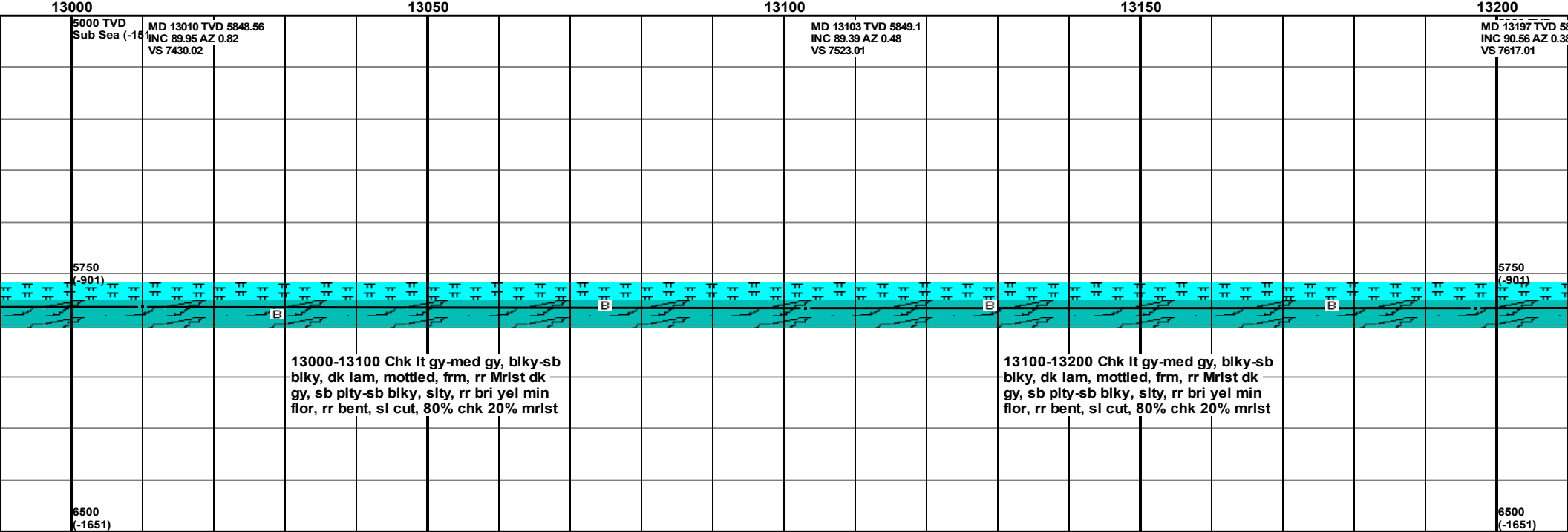
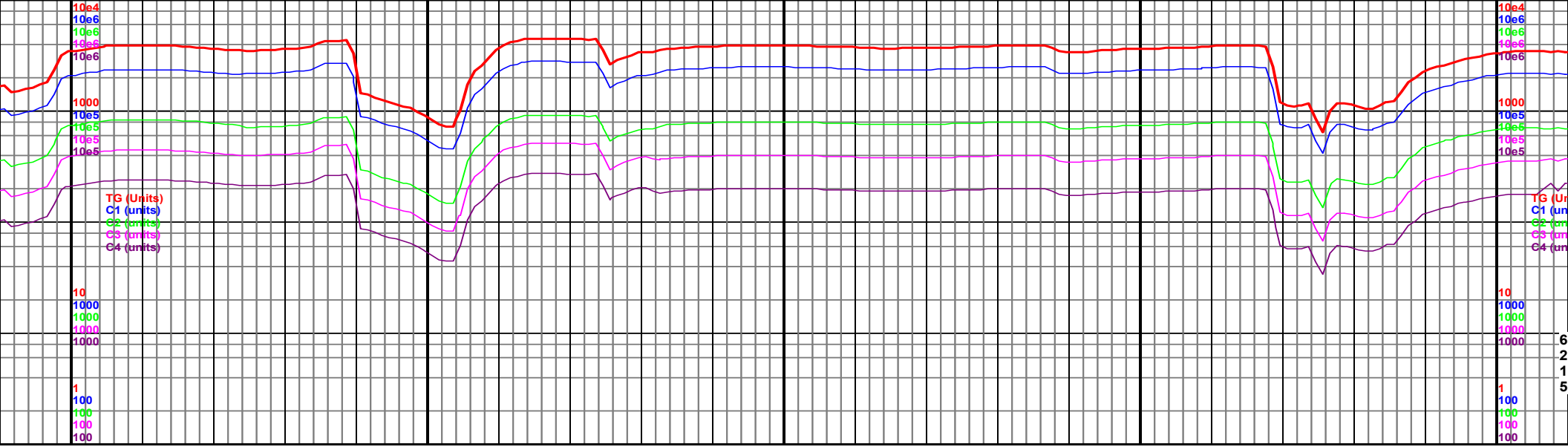

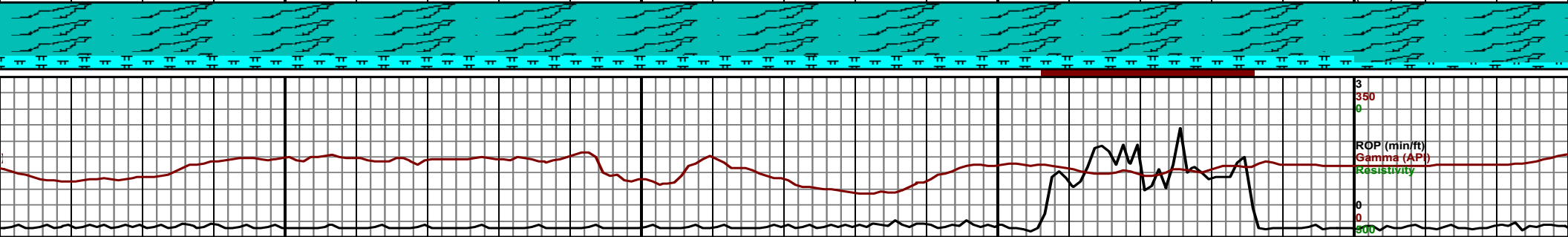
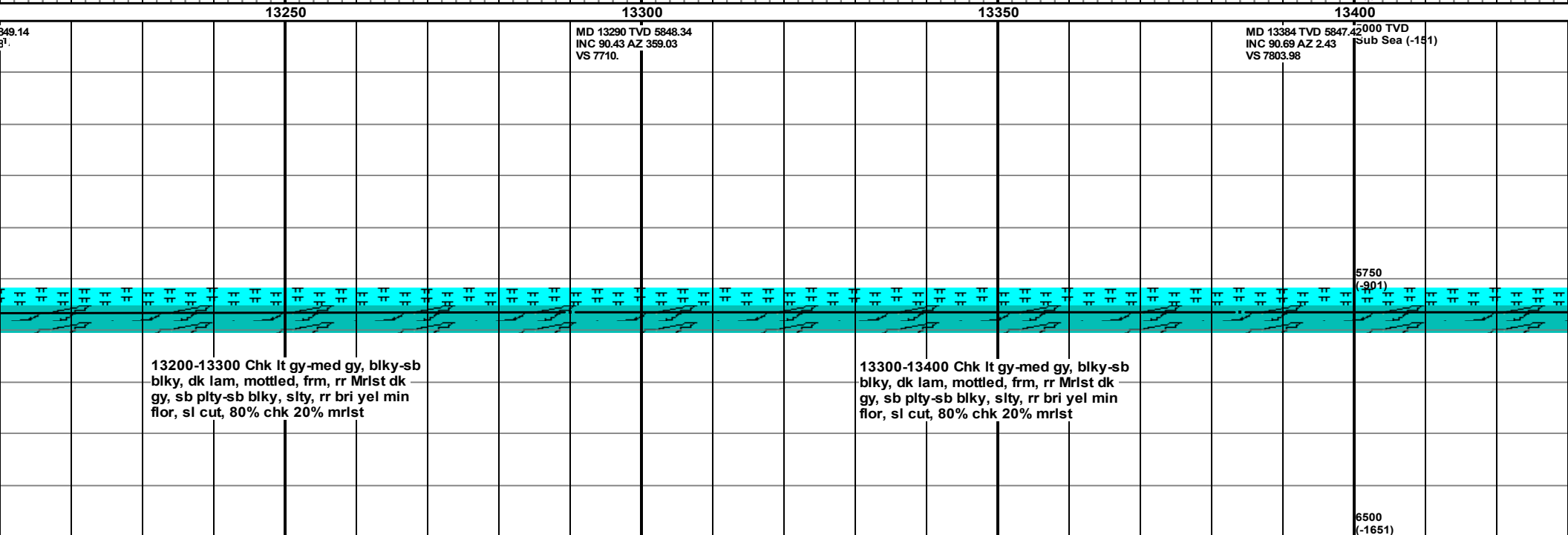
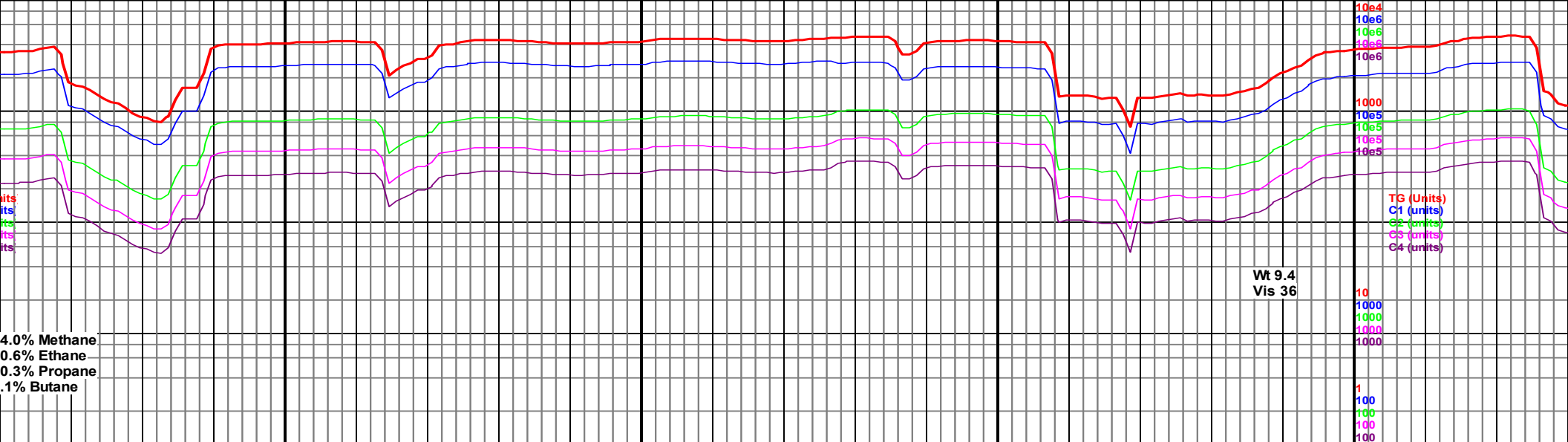

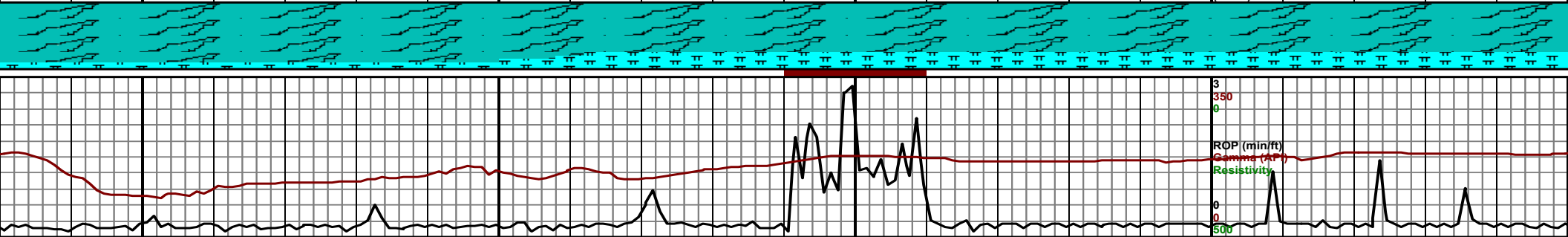
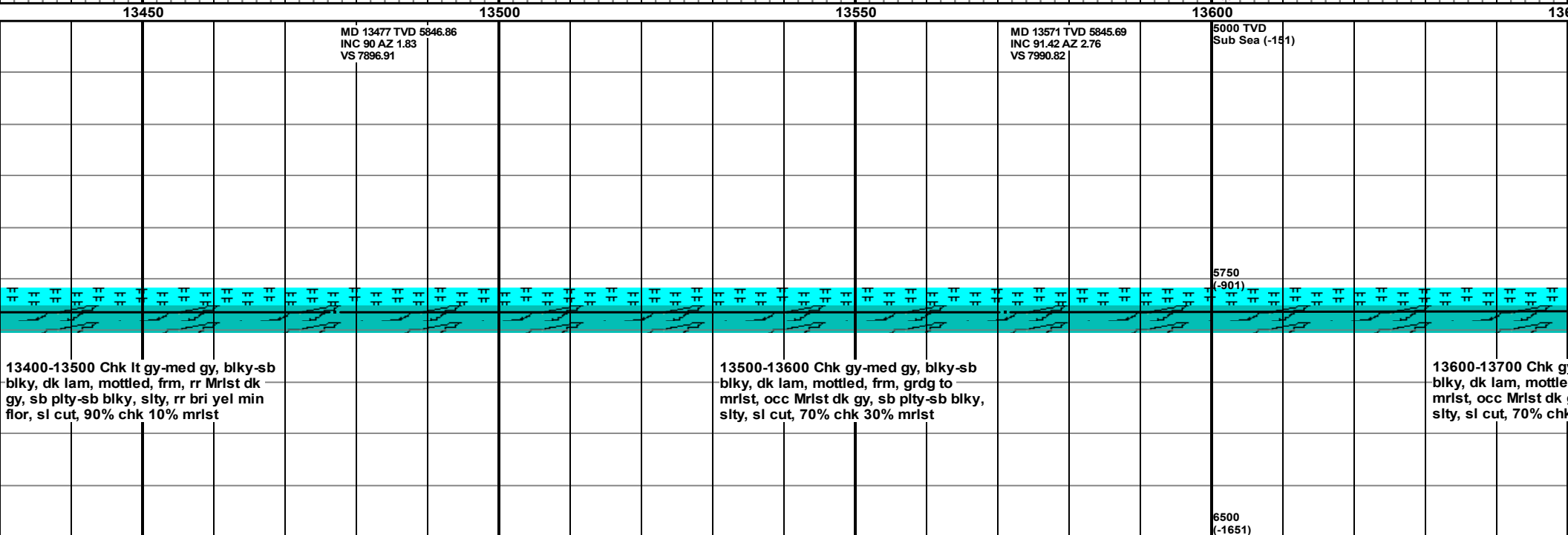
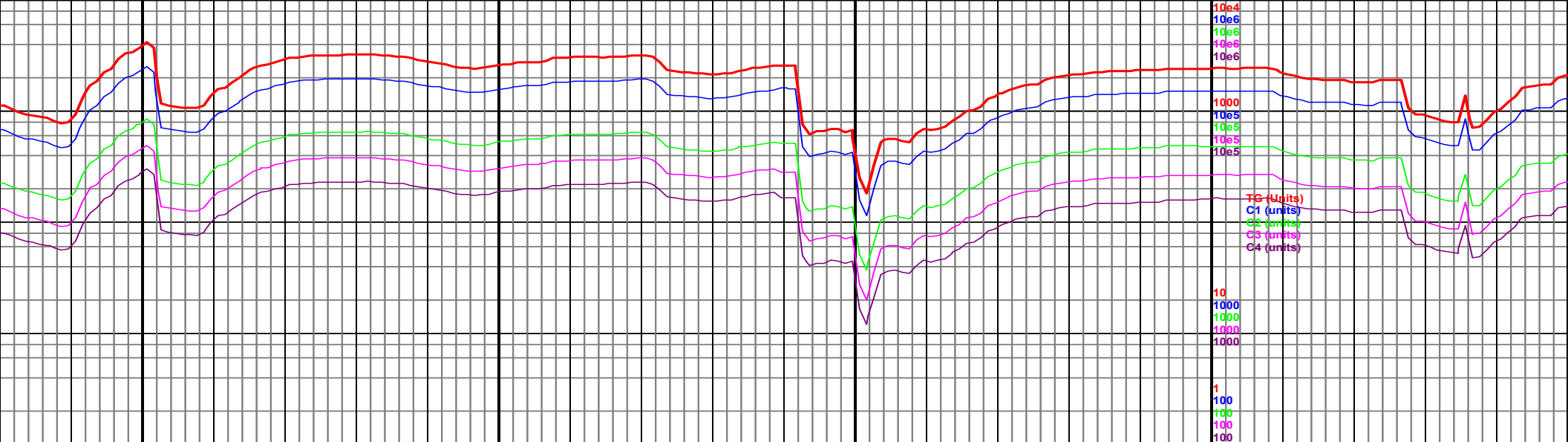

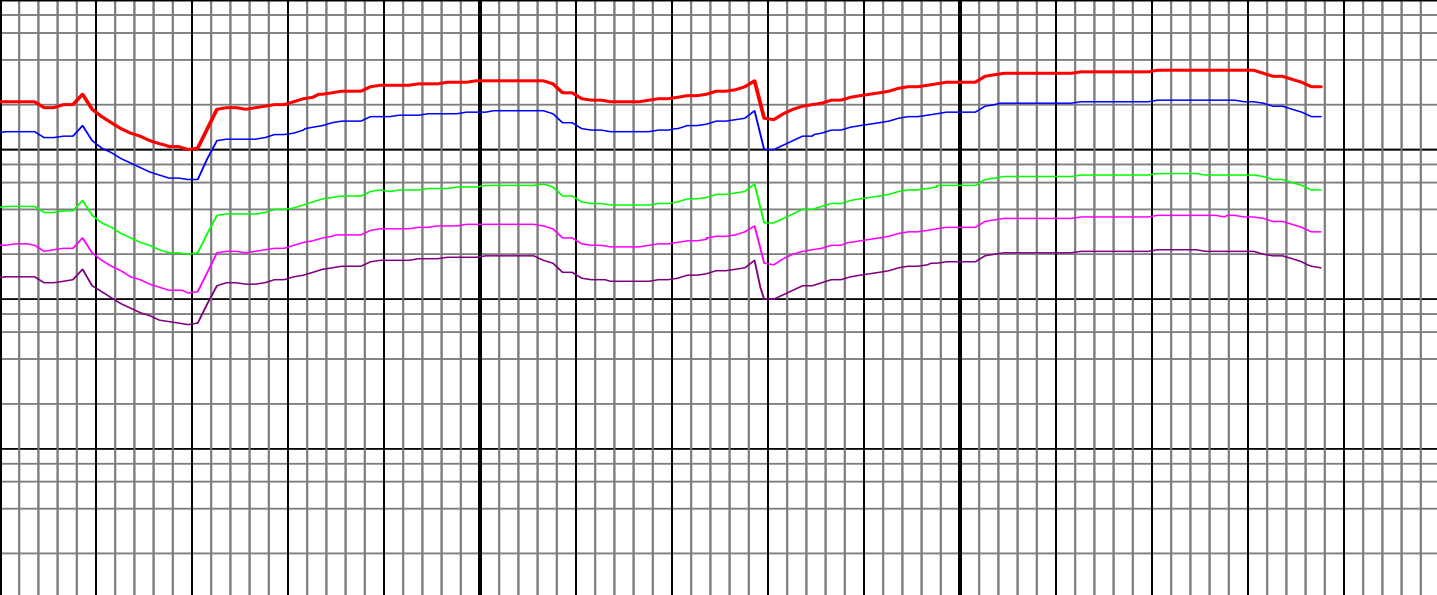

1350 13700 13750 13800

MD 13664 TVD 5843.62
INC 91.14 AZ 2.81
VS 8083.69

MD 13723 TVD 5842.93
INC 90.19 AZ 1.3
VS 8142.65

TD 13788' reached at
13:42 on 6/28/2015

y-med gy, blk-sb
d, frm, grdg to
gy, sb plty-sb blk,
c 30% mrlst

13700-13788 Chk med gy, blk, dk lam,
mottled, frm, grdg to mrlst, occ Mrlst dk
gy, sb plty-sb blk, slty, sl cut, 60%
chk 40% mrlst

