



39.76321, -108.61897, 6509.3ft, 317°
12/22/2020 10:03:59 AM



COLORADO
Oil & Gas Conservation
Commission
Department of Natural Resources

Photo 1. Location.

Continental 4-28

API: 05-103-08408

Inspection: 700404694



39.76343, -108.61894, 6457.9ft, 238°
12/22/2020 10:02:49 AM



COLORADO
Oil & Gas Conservation
Commission
Department of Natural Resources

Photo 2. Well.

Continental 4-28

API: 05-103-08408

Inspection: 700404694

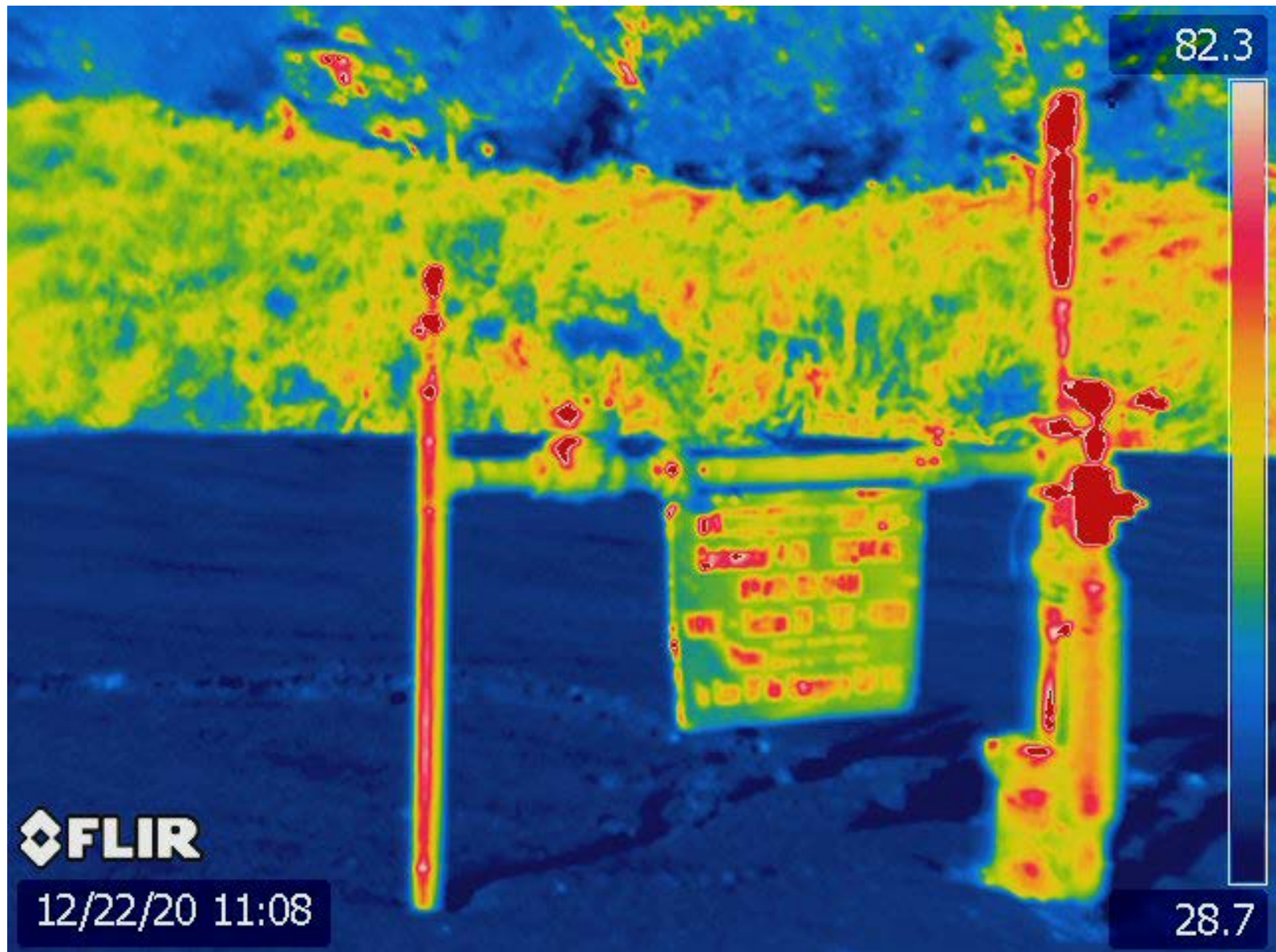

COLORADO
Oil & Gas Conservation
Commission
Department of Natural Resources

Photo 3. Well.

Continental 4-28

API: 05-103-08408

Inspection: 700404694



39.76344, -108.61898, 6496.6ft, 121°
12/22/2020 10:03:10 AM

