



39.77057, -108.60993, 6766.5ft, 327°
12/22/2020 08:20:16 AM



39.77087, -108.61021, 6760.1ft, 335°
12/22/2020 08:16:58 AM



COLORADO
Oil & Gas Conservation
Commission
Department of Natural Resources

Photo 2. Well.

Continental 7-22

API: 05-103-08400

Inspection: 700404682





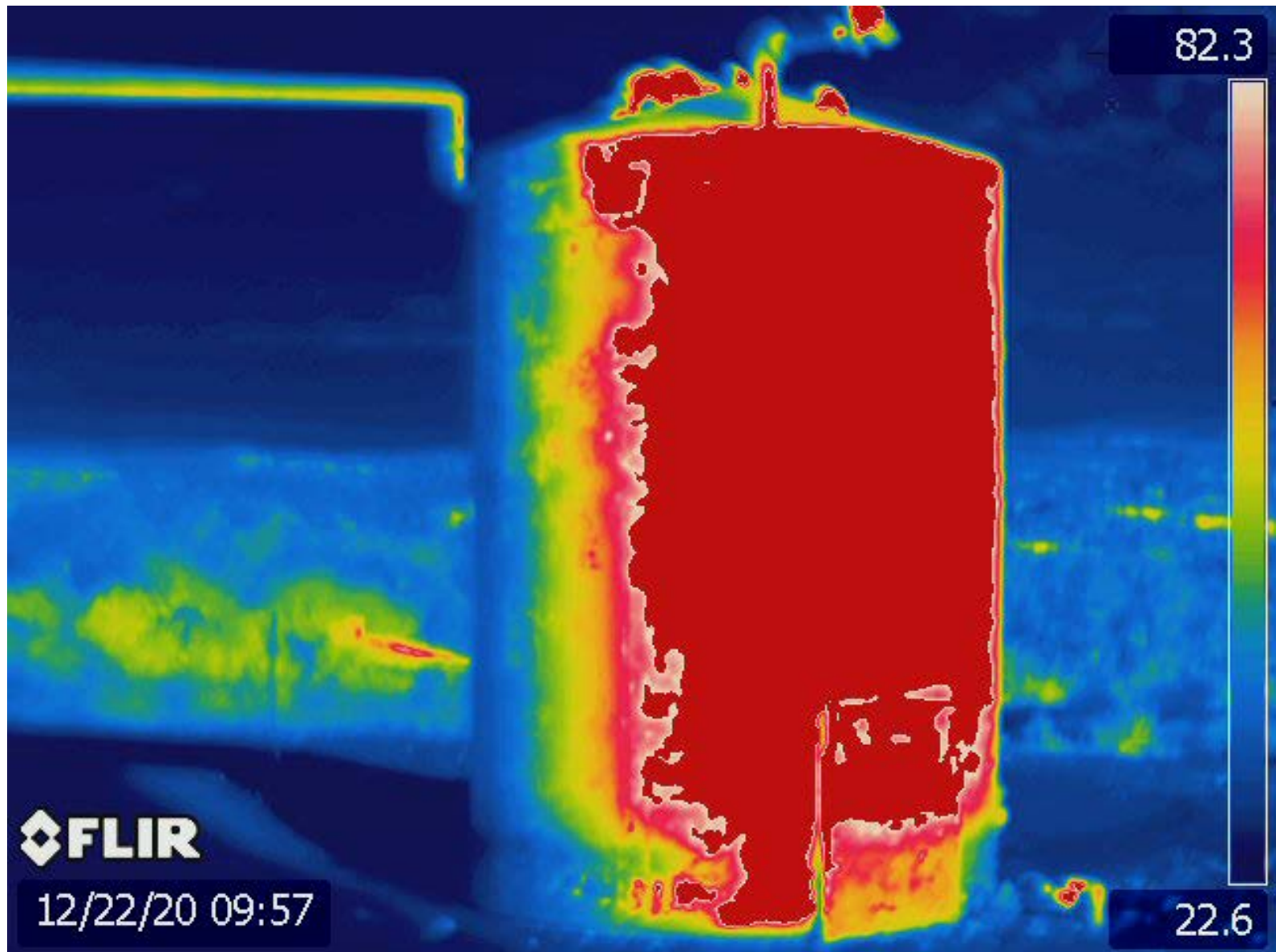

COLORADO
Oil & Gas Conservation
Commission
Department of Natural Resources

Photo 5. Tank.

Continental 7-22

API: 05-103-08400

Inspection: 700404682