

Inspection Photos

Operator: Hilcorp Energy
API: 067-08698
Date: 11/20/2020



Photo 1. View of the project area from the southeastern corner facing center.



Photo 2. View of the northern project area from the northeastern corner facing westward. Area appears to be recently seeded.



Photo 3. View of Russian thistle debris along the eastern well pad fence.

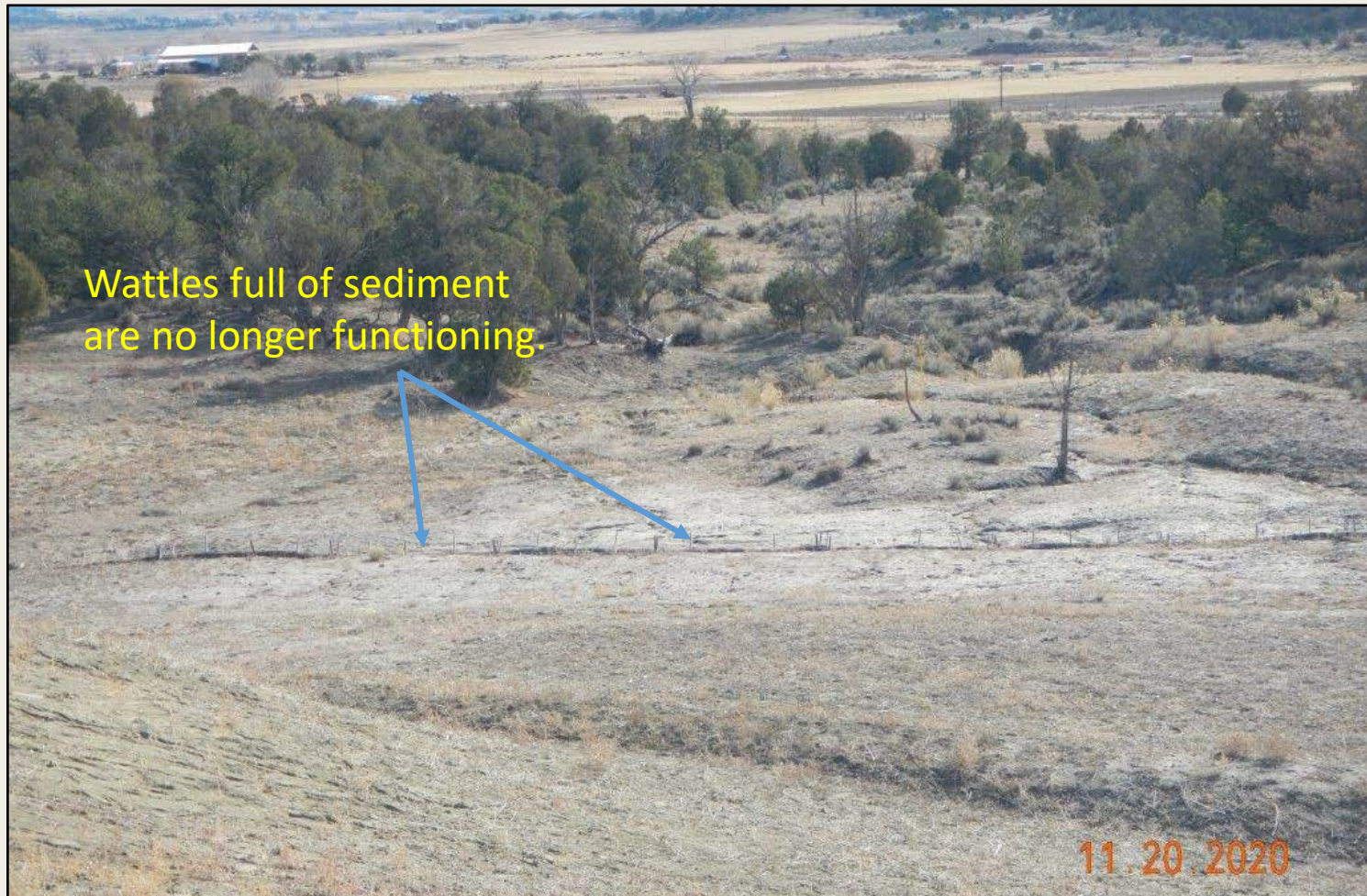

Wattles full of sediment
are no longer functioning.

11.20.2020

Photo 4. View of area along the eastern pipeline alignment, that is eroding.



Photo 5. View of the reference area comprised of sagebrush shrubland with scattered pinyon and juniper trees and understory of grasses and forbs such as squirreltail, prickly pear, and crested wheatgrass.



Photos 6/7. View of closed gates after entering and leaving location.