

Inspection Photos

API: 071-09287

Operator: EVERGREEN NATURAL RESOURCES

Inspection Date: 11/13/2020



COLORADO

**Oil & Gas Conservation
Commission**

Department of Natural Resources

API: 071-09287 | Date: 11/13/2020

Inspection Photos



Photo 1. Facing northwest the beginning of the access road. The road has not been recontoured and reclaimed. There are signs of stormwater erosion down the road.



COLORADO
Oil & Gas Conservation
Commission

Department of Natural Resources

API: 071-09287 | Date: 11/13/2020

Inspection Photos



Photo 2. Facing south along the access road. The electric utility remains along the road.



COLORADO
Oil & Gas Conservation
Commission

Department of Natural Resources

API: 071-09287 | Date: 11/13/2020

Inspection Photos



Photo 3. Facing southwest along the access road toward the location. The electric utility remains along the road.



COLORADO
Oil & Gas Conservation
Commission

Department of Natural Resources

API: 071-09287 | Date: 11/13/2020

Inspection Photos



Photo 4. Facing southwest toward the fill slope of the location. The location has not been recontoured.



COLORADO
Oil & Gas Conservation
Commission

Department of Natural Resources

API: 071-09287 | Date: 11/13/2020

Inspection Photos



Photo 5. There is an electric utility that remains at the southwest side of the location.



COLORADO
Oil & Gas Conservation
Commission

Department of Natural Resources

API: 071-09287 | Date: 11/13/2020

Inspection Photos



Photo 6. Facing east toward the location. Vegetation has not established at the location.



COLORADO
Oil & Gas Conservation
Commission

Department of Natural Resources

API: 071-09287 | Date: 11/13/2020

Inspection Photos

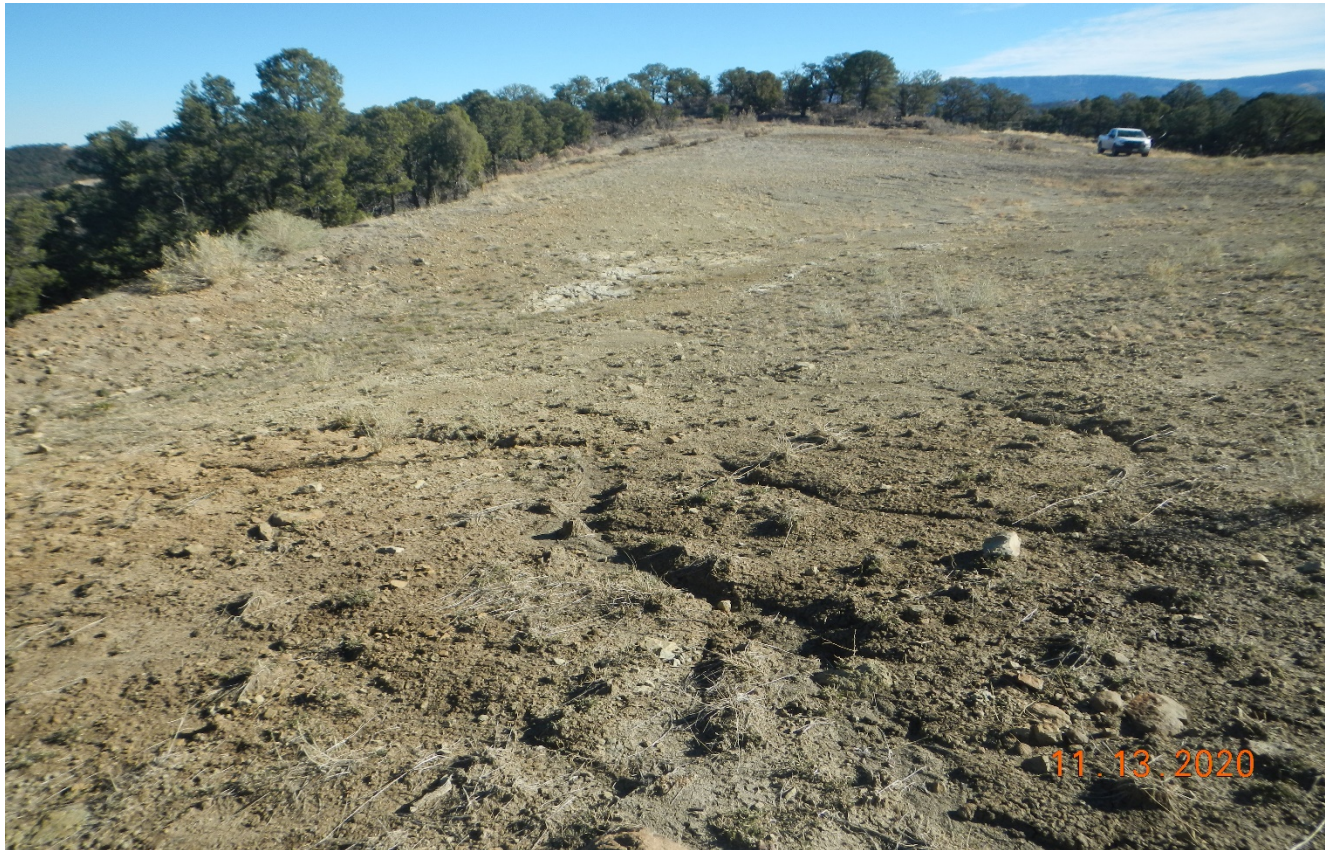

Photo 7. Facing northeast at the location. The location is not stabilized and there are signs of erosion.



COLORADO
Oil & Gas Conservation
Commission

Department of Natural Resources

API: 071-09287 | Date: 11/13/2020

Inspection Photos



Photo 8. Facing northeast at the location. The location is not stabilized and there are signs of erosion.



COLORADO
Oil & Gas Conservation
Commission

Department of Natural Resources

API: 071-09287 | Date: 11/13/2020