

Inspection Photos
Location Name: Crow Valley 7-62-24-2H
Location ID: 428127



Photo 1 – Pumping Unit



Photo 2 – Tank Battery

Inspection Photos
Location Name: Crow Valley 7-62-24-2H
Location ID: 428127

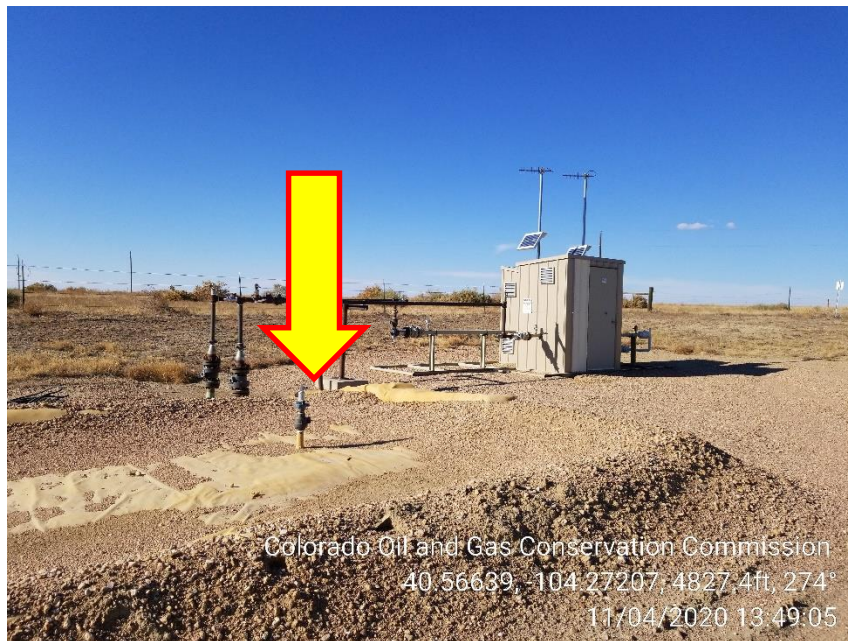

Photo 3 – Unmarked 2" Riser at Gas Meter



Photo 4 – Separator

Inspection Photos
Location Name: Crow Valley 7-62-24-2H
Location ID: 428127

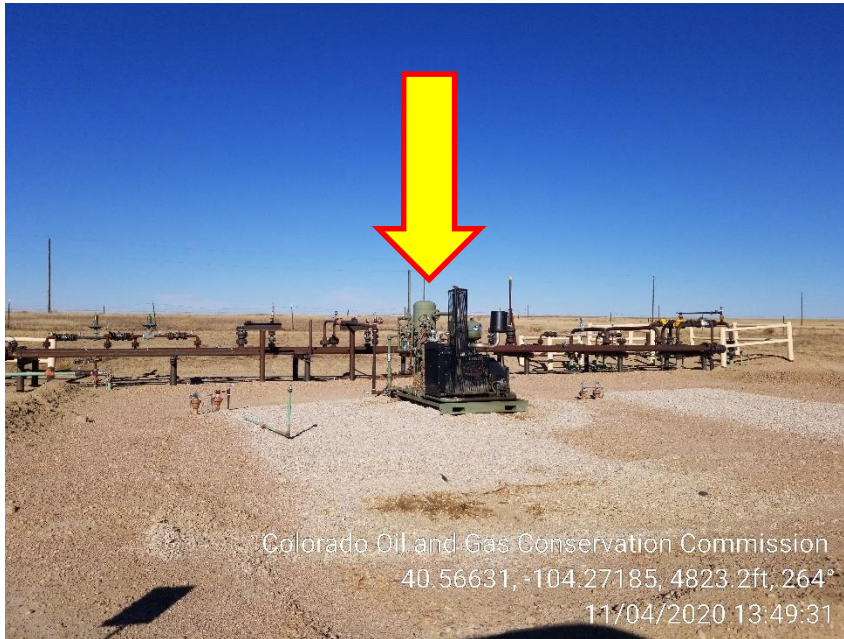

Photo 5 – Rack and Unused Compressor/VRU

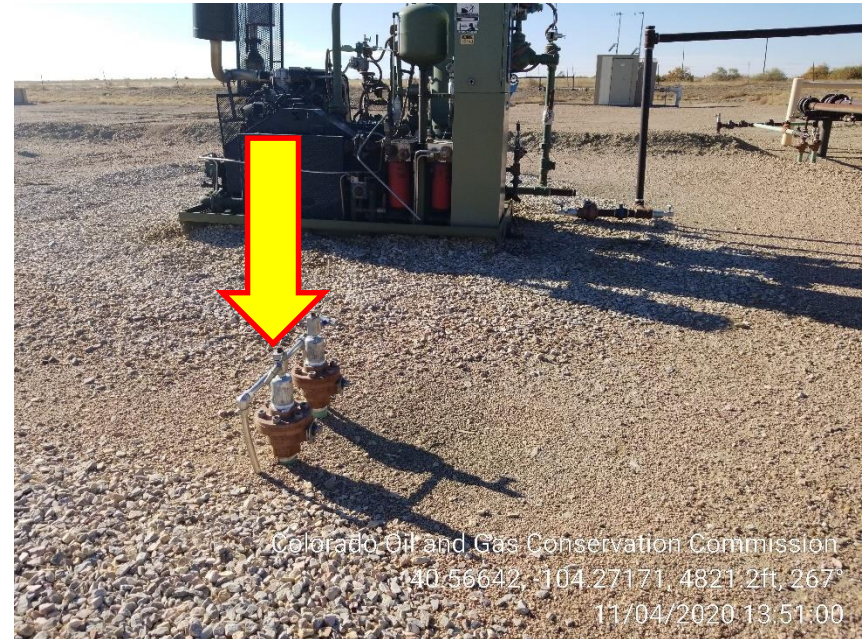

Photo 6 – Unmarked Risers

Inspection Photos
Location Name: Crow Valley 7-62-24-2H
Location ID: 428127



Photo 5 – Unmarked Risers at East end of Rack

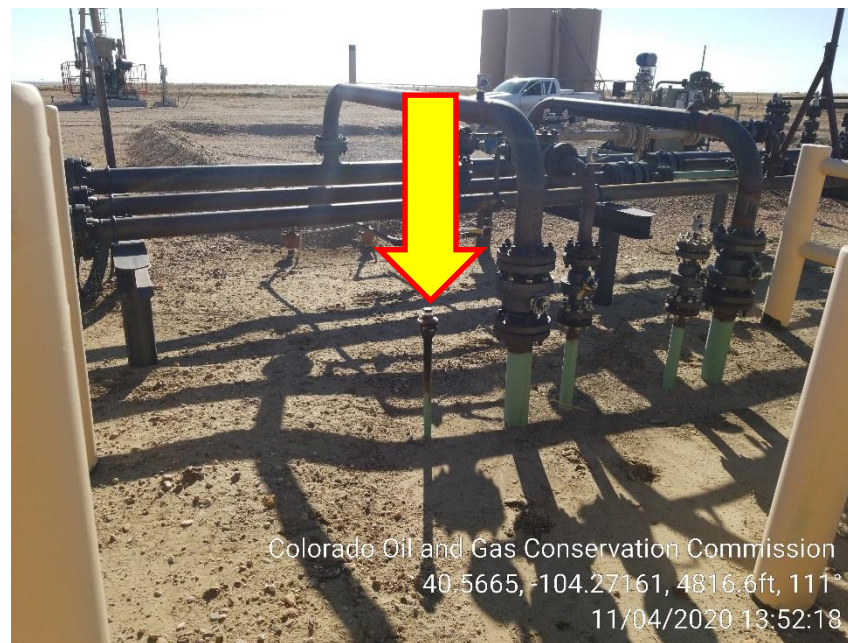

Photo 6 – Unmarked Risers at East end of Rack

Inspection Photos
Location Name: Crow Valley 7-62-24-2H
Location ID: 428127



Photo 7 – Sign at Tanks, Driving/Road Directions NOT accurate



Photo 8 – Sign at Separator, Driving/Road Directions NOT accurate

Inspection Photos
Location Name: Crow Valley 7-62-24-2H
Location ID: 428127



Photo 9 – Sign at Entrance, Driving/Road Directions NOT accurate



Photo 10 – Signage at Produced Water Vault missing



Inspection Photos
Location Name: Crow Valley 7-62-24-2H
Location ID: 428127

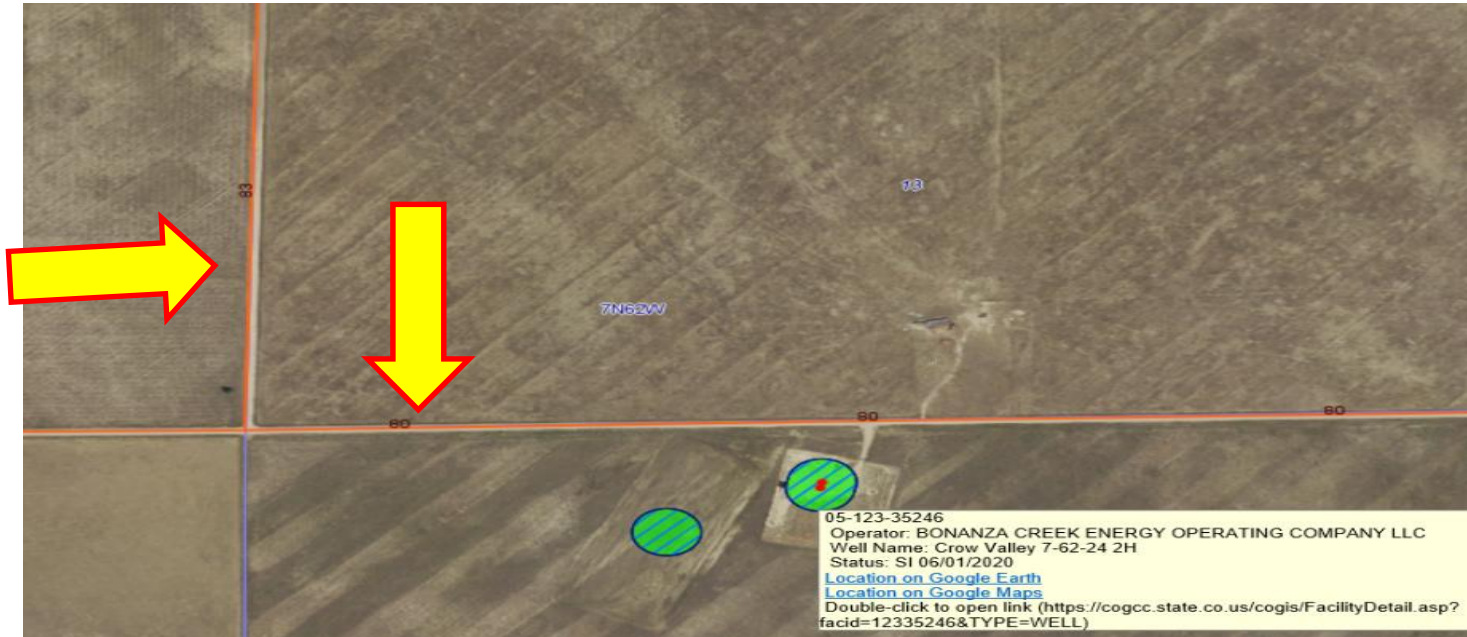
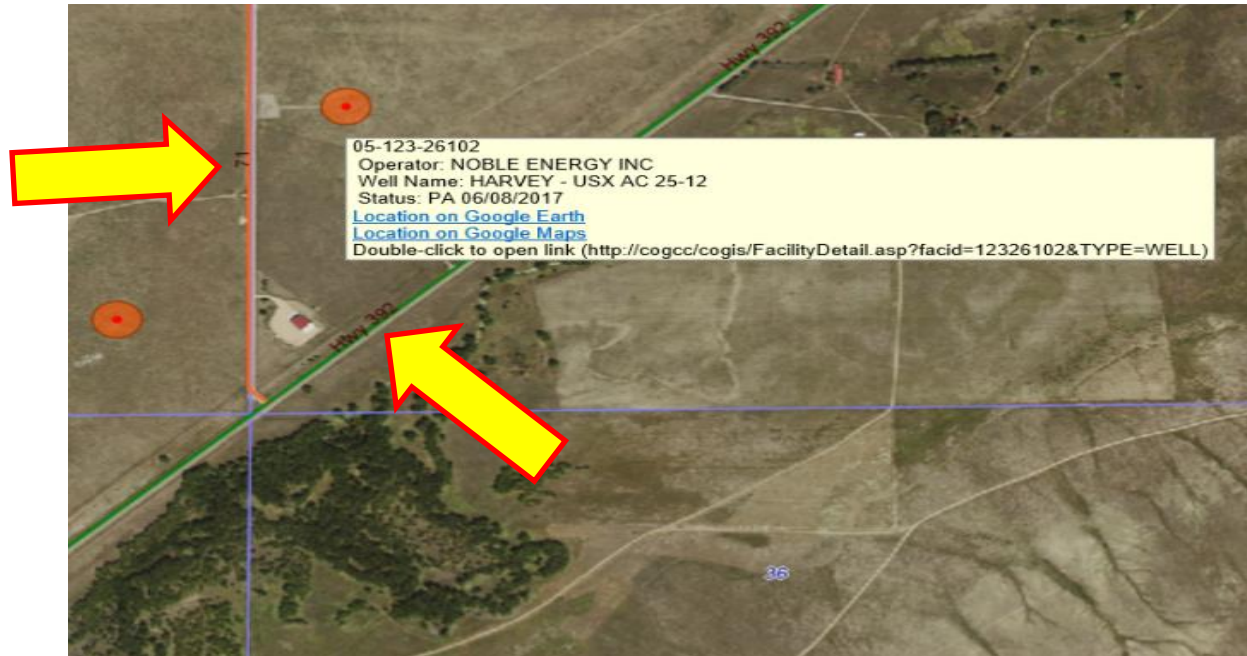

Photo 11 – Map showing Main Crossroads 80 & 83

Inspection Photos
Location Name: Crow Valley 7-62-24-2H
Location ID: 428127



**Photo 12 – Map Showing a Noble Location at HWY 392 and
CR 71**