

D01-03 PAD, D01-03 FACILITY & D01-01 PAD  
LOCATION DRAWING

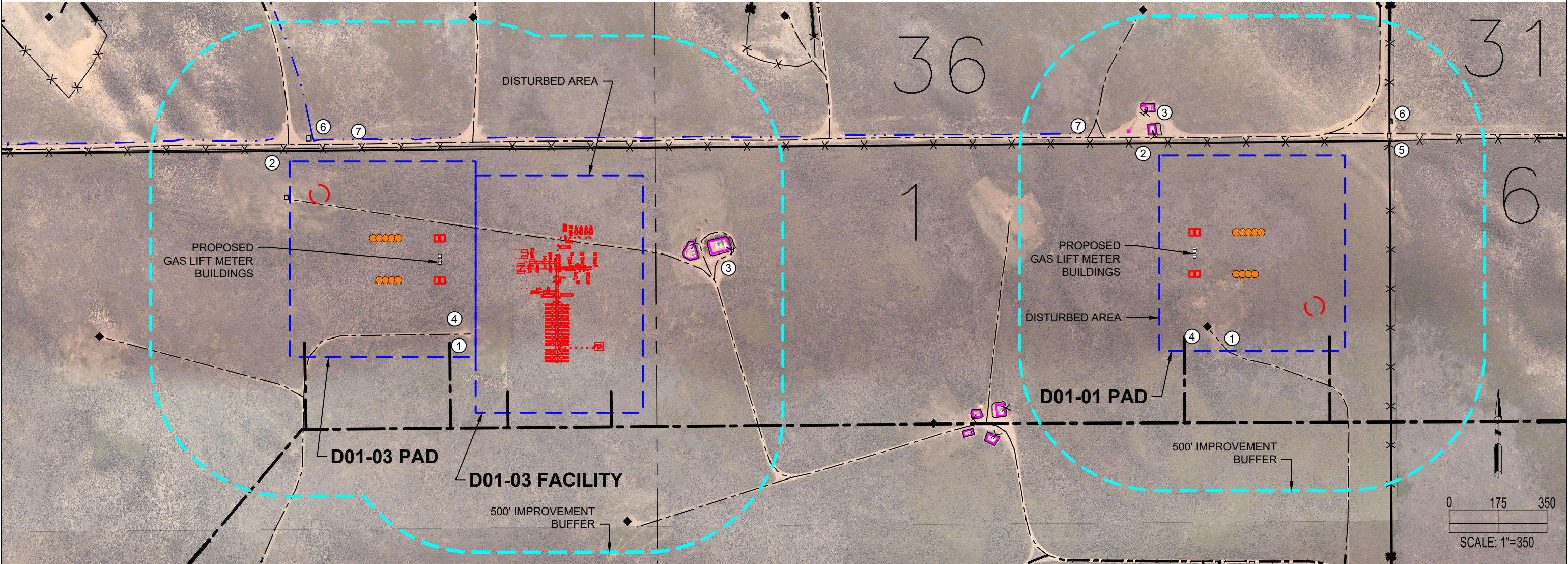

D01-03 PAD & D01-03 FACILITY

IMPROVEMENTS: (AS MEASURED FROM THE PROPOSED EDGE OF DISTURBANCE)	
1. PRIVATE ROAD:	0', 0', ±61' N, ±60' NW, ±70' N, ±105' SW, ±205' E, ±383' SE
2. FENCE:	±5' W, ±46' N, ±73' N, ±141' E, ±229' E
3. EXISTING PRODUCTION EQUIPMENT (NOBLE):	±143' E, ±233' E
4. OIL/GAS WELL:	±389' S
5. CATTLE GUARD:	N/A
6. EXISTING UTILITY:	±75' N
7. DITCH:	±101' NW, ±75' N, ±94' N
PROPERTY LINE:	±38' N

D01-01 PAD

IMPROVEMENTS: (AS MEASURED FROM THE PROPOSED EDGE OF DISTURBANCE)	
1. PRIVATE ROAD:	0', ±63' N, ±79' N, ±207' NW
2. FENCE:	±45' N, ±73' N, ±157' NW, ±158' E ±197' NE
3. EXISTING PRODUCTION EQUIPMENT (NOBLE):	±78' NW, ±135' NW, ±160' NW, ±186' NW
4. OIL/GAS WELL:	0'
5. CATTLE GUARD:	±164' NE
6. EXISTING UTILITY:	±200' NE
7. DITCH:	±271' NW
PROPERTY LINE:	±45' N, ±160' E, ±168' NE

DISCLAIMER:  
THIS PLOT DOES NOT REPRESENT A MONUMENTED LAND SURVEY AND SHOULD NOT BE RELIED UPON TO DETERMINE BOUNDARY LINES, PROPERTY OWNERSHIP OR OTHER PROPERTY INTERESTS. PARCEL LINES, IF DEPICTED HAVE NOT BEEN FIELD VERIFIED AND MAY BE BASED UPON PUBLICLY AVAILABLE DATA THAT ALSO HAS NOT BEEN INDEPENDENTLY VERIFIED.

CURRENT SURFACE USE: RANGELAND  
FUTURE SURFACE USE: RANGELAND



8620 Wolff Court  
Westminster, CO 80031  
(303) 928-7128  
www.ascentgeomatics.com

FIELD DATE: 09-22-18	DRAWING DATE: 09-25-20
DRAWN BY: JW	CHECKED BY: IJM

SITE NAME: D01-03 PAD, D01-03 FACILITY & D01-01 PAD	DATA SOURCE: AERIAL IMAGERY: ASCENT 11/2017 WATER WELLS: COLORADO DWR NHD: USGS
SURFACE LOCATION: SEC. 1, T3N, R64W, 6TH P.M. WELD COUNTY, COLORADO	PUBLICLY AVAILABLE DATA SOURCES HAVE NOT BEEN INDEPENDENTLY VERIFIED BY ASCENT.

LEGEND:

= PROPOSED WELL	= EXISTING FACILITY	= DITCH
= EXISTING WELL	= CATTLE GUARD	= SECTION LINE
= FENCE	= PROPOSED ACCESS ROAD	= CENTER SECTION LINE
= EXISTING UTILITY	= PROPOSED MLVT	= PROPOSED FACILITIES
= DISTURBANCE AREA		
= 500' RADIUS		
= EXISTING ROAD		

