

Inspection Photos
Location Name: Middlepark 18 PAD
Location ID: 442024



Photo 1 – Pad Sign at Entrance



Photo 2 – Northeast Tank Battery



Inspection Photos
Location Name: Middlepark 18 PAD
Location ID: 442024



Photo 3 – Storage Area in the NE Corner



Photo 4 – Unmarked Riser at NE Tanks, Please mark the actual Valve coming up out of the ground as well.

Inspection Photos
Location Name: Middlepark 18 PAD
Location ID: 442024

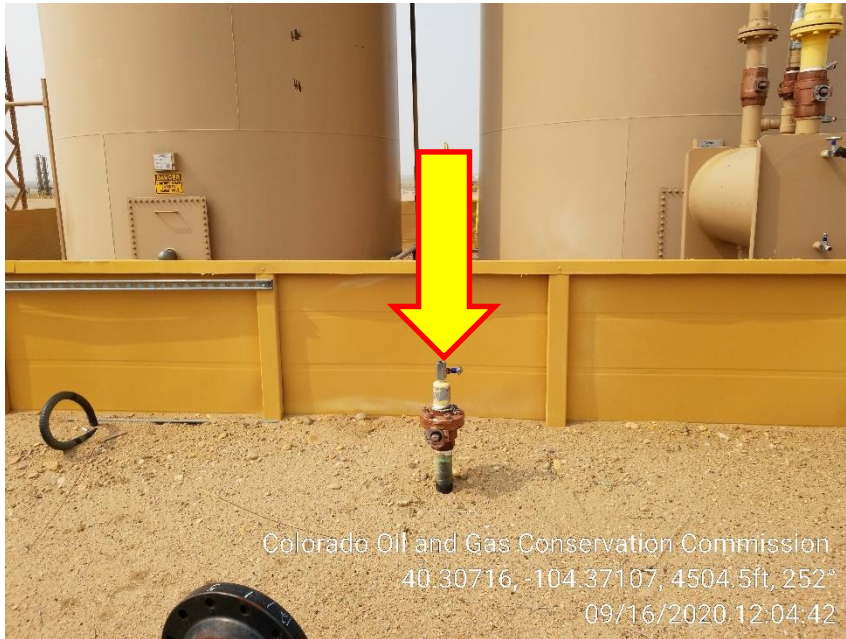

Photo 5 – Unmarked Risers at the Back (Eastside) of the NE Tanks



Photo 6 – Unmarked Riser where the old Separator was removed. Please mark ALL Risers

Inspection Photos
Location Name: Middlepark 18 PAD
Location ID: 442024



Photo 7 – 70 Holes J-18 Wellhead, now has sign.



Photo 8 – 18-5-4L Wellhead



Inspection Photos
Location Name: Middlepark 18 PAD
Location ID: 442024



Photo 9 – 18-21-3L Wellhead

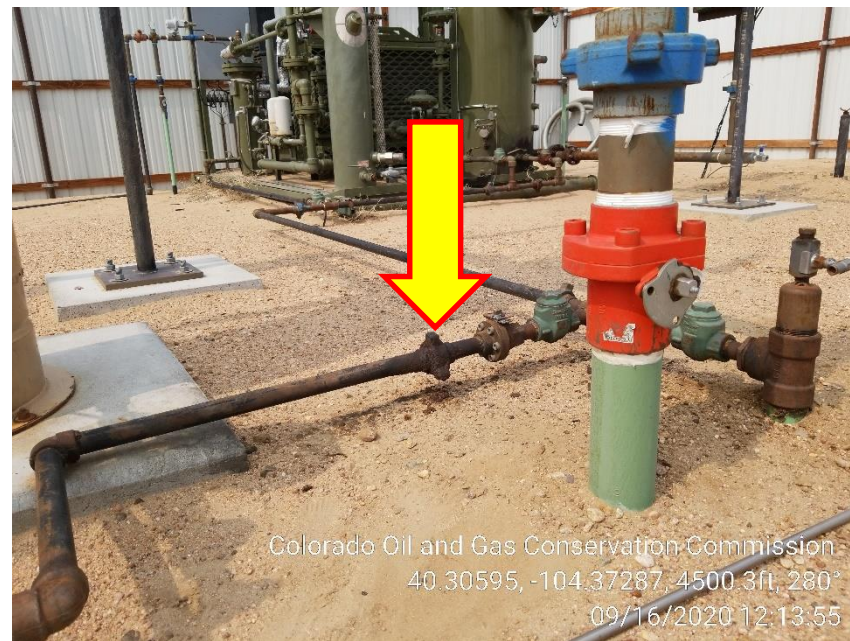

Photo 10 – Hammer Union leaking at VRU

Inspection Photos
Location Name: Middlepark 18 PAD
Location ID: 442024



Photo 11 – Unmarked 1" Riser at VRU

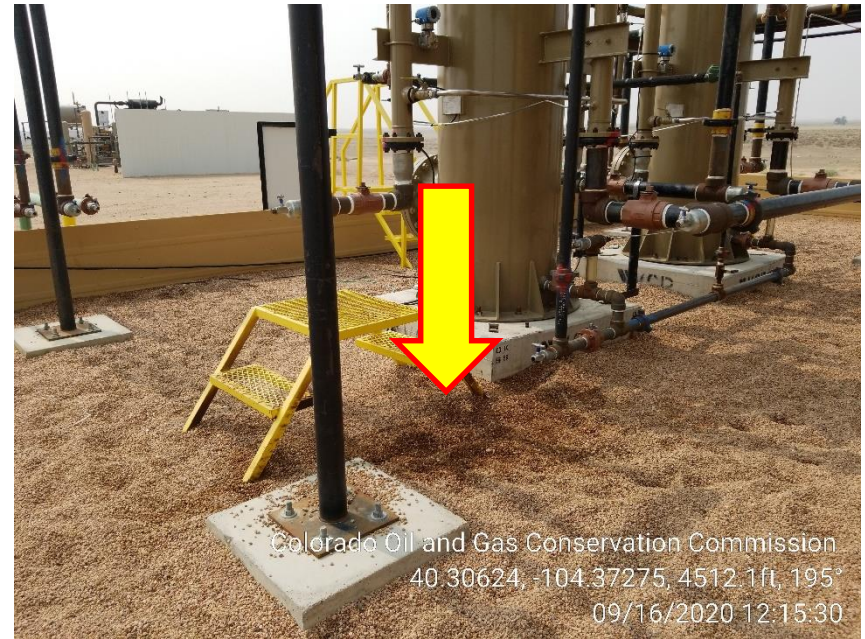

Photo 12 – Stained Soil at East VRT



Inspection Photos
Location Name: Middlepark 18 PAD
Location ID: 442024



Photo 13 – Stained Soil at ALL Loadline Valves



Photo 14 – Stained Soil at Drain Valves on SW Tank

Inspection Photos
Location Name: Middlepark 18 PAD
Location ID: 442024



Photo 15 – Stained Soil at Drain Valves on NW Tank



Photo 16 – Stained Soil at ALL Loadline Valves

Inspection Photos
Location Name: Middlepark 18 PAD
Location ID: 442024



Photo 17 – Stained Soil at Drain Valves on NE Tank



Photo 18 – ECD

Inspection Photos
Location Name: Middlepark 18 PAD
Location ID: 442024



Photo 19 – Tank Battery



Photo 20 – Compressors

Inspection Photos
Location Name: Middlepark 18 PAD
Location ID: 442024



Photo 21 – Drain Pit now is Labeled



Photo 22 – Unmarked Riser at Compressor



Inspection Photos
Location Name: Middlepark 18 PAD
Location ID: 442024



Photo 23 – Unused Tarps and Wood Beams. If Used for Winter Conditions please clean and keep organized.



Photo 24 – Unused Tarps. If Used for Winter Conditions please clean and keep organized.

Inspection Photos
Location Name: Middlepark 18 PAD
Location ID: 442024

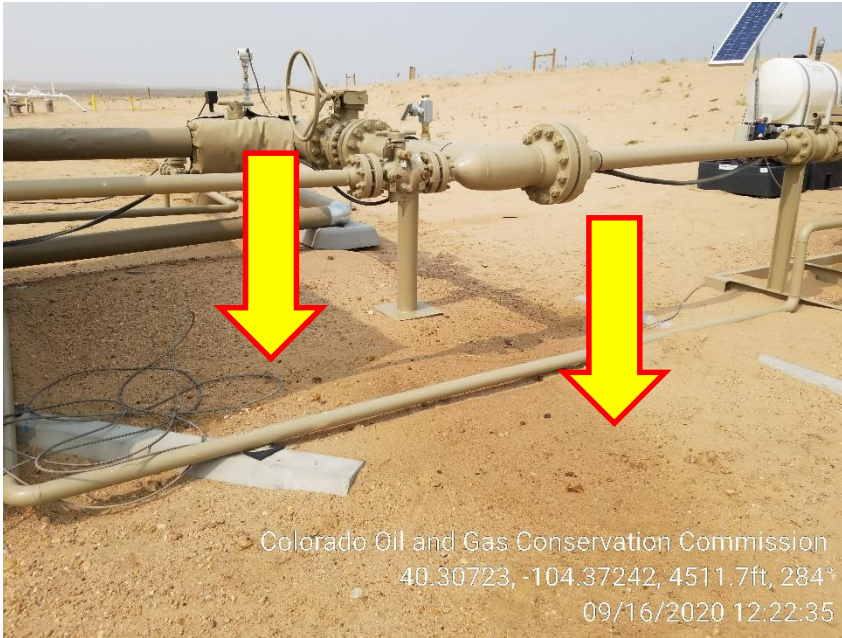

Photo 25 – Stained Soil North of Compressor



Photo 26 – Drain Bucket at Compressor missing Wildlife Netting

Inspection Photos

Location Name: Middlepark 18 PAD
Location ID: 442024



Photo 27 – Gas Meter Calibration Cards



Photo 28 – Trash in the NE Corner

