

RUSH 4-65 29-30 1AH-1DH, 2AH-2DH PAD
MULTI-WELL PLAN

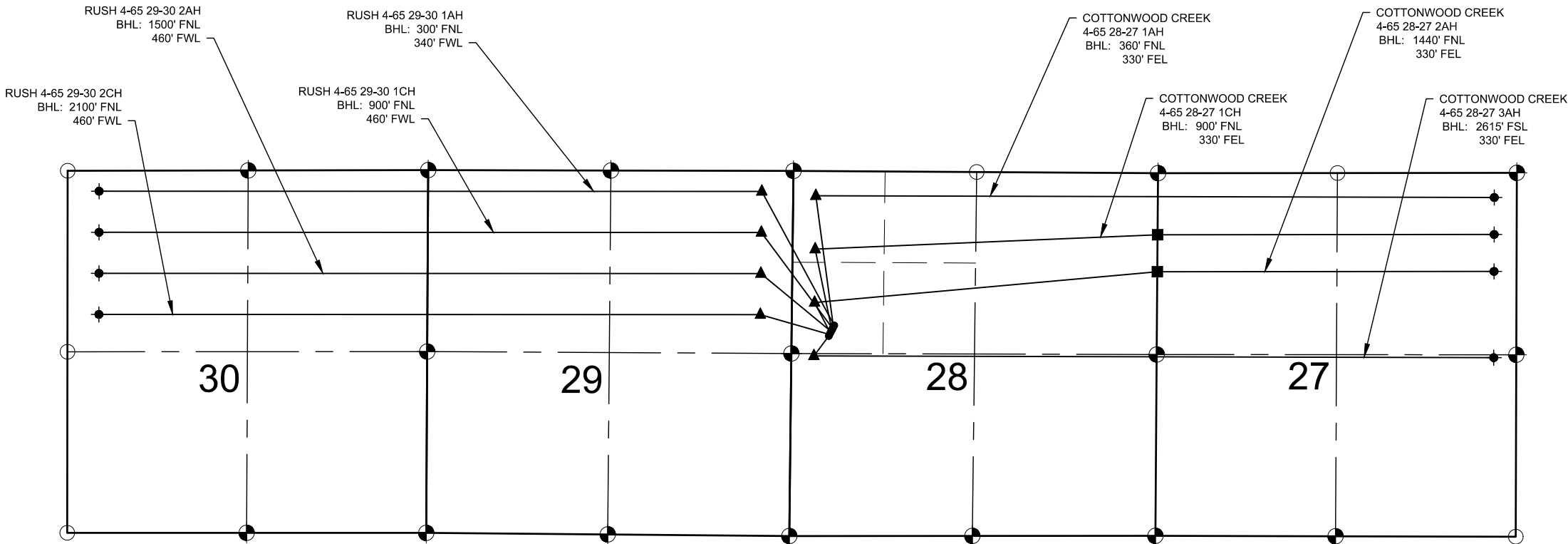

NOTES:

1. THIS FIELD SURVEY CONFORMS TO THE MINIMUM STANDARDS SET BY THE COGCC, RULE NO. 215
2. ALL DISTANCES AND BEARINGS SHOWN HEREON ARE GROUND VALUES AS GPS MEASURED IN THE FIELD, WITH TIES TO WELLS MEASURED PERPENDICULAR TO LINES SHOWN HEREON. THIS LOW DISTORTION PROJECTION (LDP) IS BASED ON THE NORTH AMERICAN DATUM OF 1983, U.S. SURVEY FOOT WITH A LATITUDE ORIGIN OF 39.696714°N, A CENTRAL MERIDIAN LONGITUDE OF 104.659538°W, AND A SCALE FACTOR ON THE CENTRAL MERIDIAN OF 1.000269 (EXACT). THE LDP BASIS OF BEARINGS IS GEODETIC NORTH.
3. FIELD VERIFICATION OF MONUMENTS COMPLETED WITHIN 1 YEAR OF SIGNATURE DATE, UNLESS OTHERWISE NOTED.

NOTES:

- RUSH 4-65 29-30 1AH TO BE AT 2252' FNL & 621' FWL.
BOTTOM HOLE AT 300' FNL & 460' FWL, SEC. 30.
- COTTONWOOD CREEK 4-65 28-27 1AH TO BE AT 2275' FNL & 610' FWL.
BOTTOM HOLE AT 360' FNL & 330' FEL, SEC. 27.
- RUSH 4-65 29-30 1CH TO BE AT 2297' FNL & 599' FWL.
BOTTOM HOLE AT 900' FNL & 460' FWL, SEC. 30.
- COTTONWOOD CREEK 4-65 28-27 1CH TO BE AT 2319' FNL & 588' FWL.
BOTTOM HOLE AT 900' FNL & 330' FEL, SEC. 27.
- RUSH 4-65 29-30 2AH TO BE AT 2342' FNL & 576' FWL.
BOTTOM HOLE AT 1500' FNL & 460' FWL, SEC. 30.
- COTTONWOOD CREEK 4-65 28-27 2AH TO BE AT 2364' FNL & 565' FWL.
BOTTOM HOLE AT 1440' FNL & 330' FEL, SEC. 27.
- RUSH 4-65 29-30 2CH TO BE AT 2386' FNL & 554' FWL.
BOTTOM HOLE AT 2100' FNL & 460' FWL, SEC. 30.
- COTTONWOOD CREEK 4-65 28-27 3AH TO BE AT 2409' FNL & 543' FWL.
BOTTOM HOLE AT 2615' FSL & 330' FEL, SEC. 27.

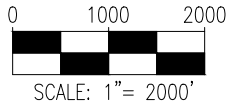

LEGEND

- = EXISTING MONUMENT
○ = CALCULATED POSITION
● = PROPOSED WELL
◆ = BOTTOM HOLE
■ = VERTEX POINT
- ▲ = LANDING POINT
◆ = EXISTING WELL
BHL = BOTTOM HOLE



FIELD DATE:
04-30-18
DRAWING DATE:
06-11-20
BY:
CSG

CHECKED:
IJM

WELL NAME:
RUSH 4-65 29-30 1AH-1DH, 2AH-2DH PAD
SURFACE LOCATION:
SW 1/4 NW 1/4 SEC. 28, T4S, R65W, 6TH P.M.
ARAPAHOE COUNTY, COLORADO

PREPARED FOR:

