

<<< Fold Here >>>

Comments



Main Pass

Recorded With 0 PSI Surface Induced Pressure

Recorded with 0 PSI Surface Induced Pressure

Database File e:\data\oxy\buddy\processed_0512348445_anadarko_buddy 7-14hz_rbl_07-21-19.db
 Dataset Pathname RCBL_0PSI/Main.1
 Presentation Format ros_radri
 Dataset Creation Sun Jul 21 14:50:43 2019
 Charted by Depth in Feet scaled 1:240

Gamma Ray	0	3' Amplitude (mV) 100	5' Variable Density Log	Sector Map	0	Average Amplitude 100
(GAPI) 120		3' Amplitude x 5	200 (usec) 1200			Minimum Amplitude
Casing Collar Locator	0	(mV) 20			0	100
Temperature (degF) 20		3' Travel Time				Maximum Amplitude
Line Speed	650	(usec) 150			0	100
-150 (ft/min) 150						
Line Tension (lb) 2000						
Differential Temperature						
-2 (degF) 2						

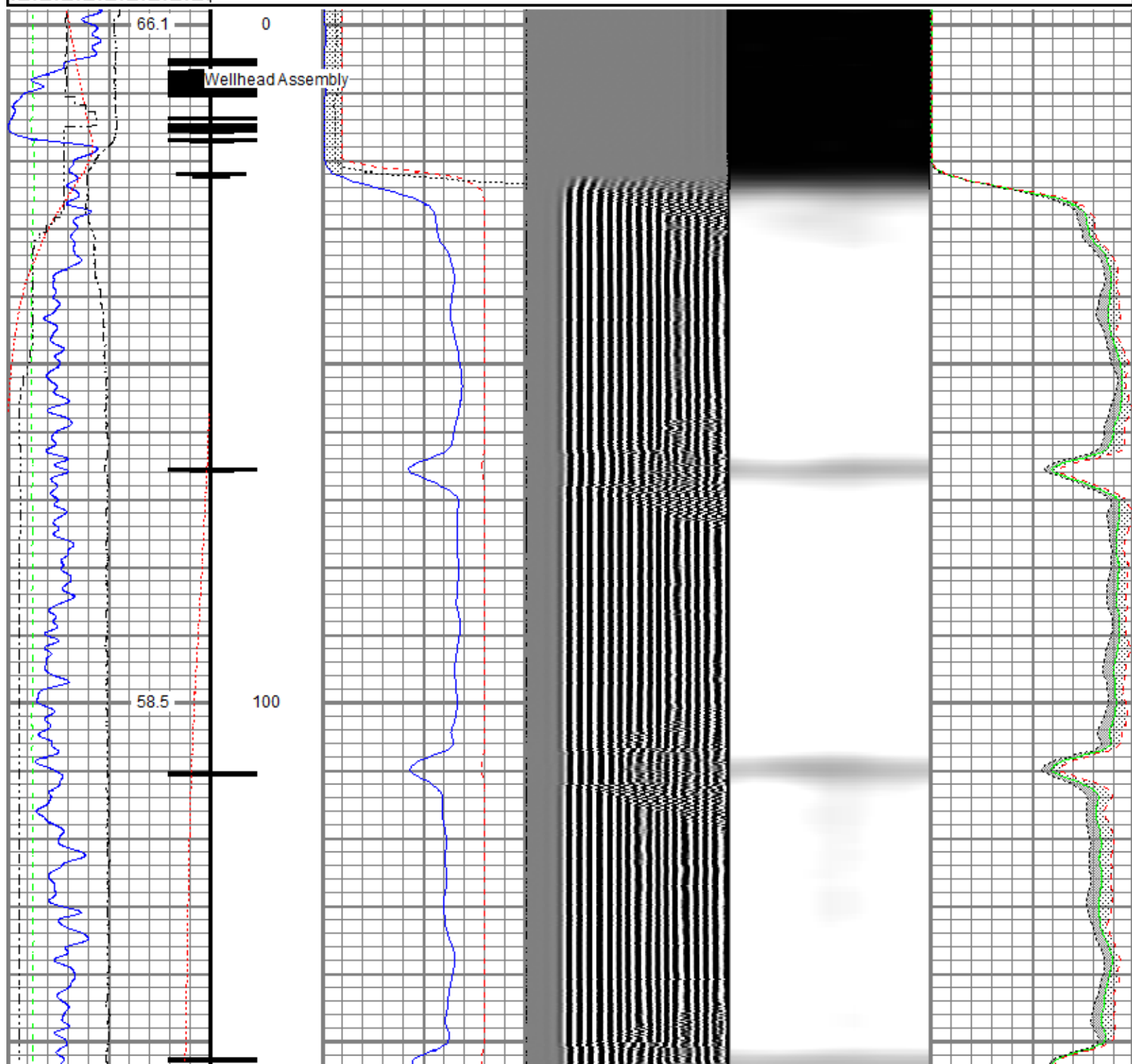

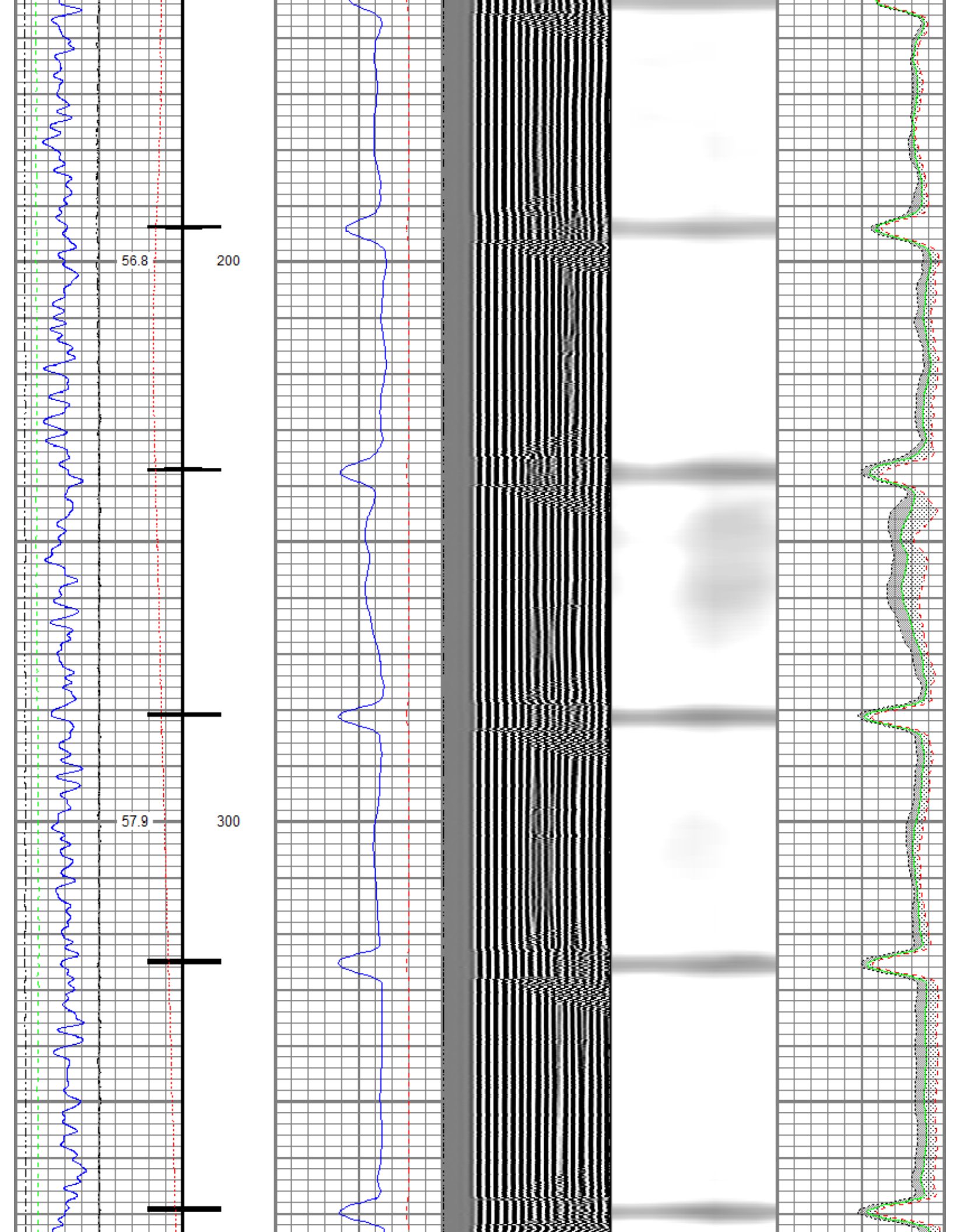

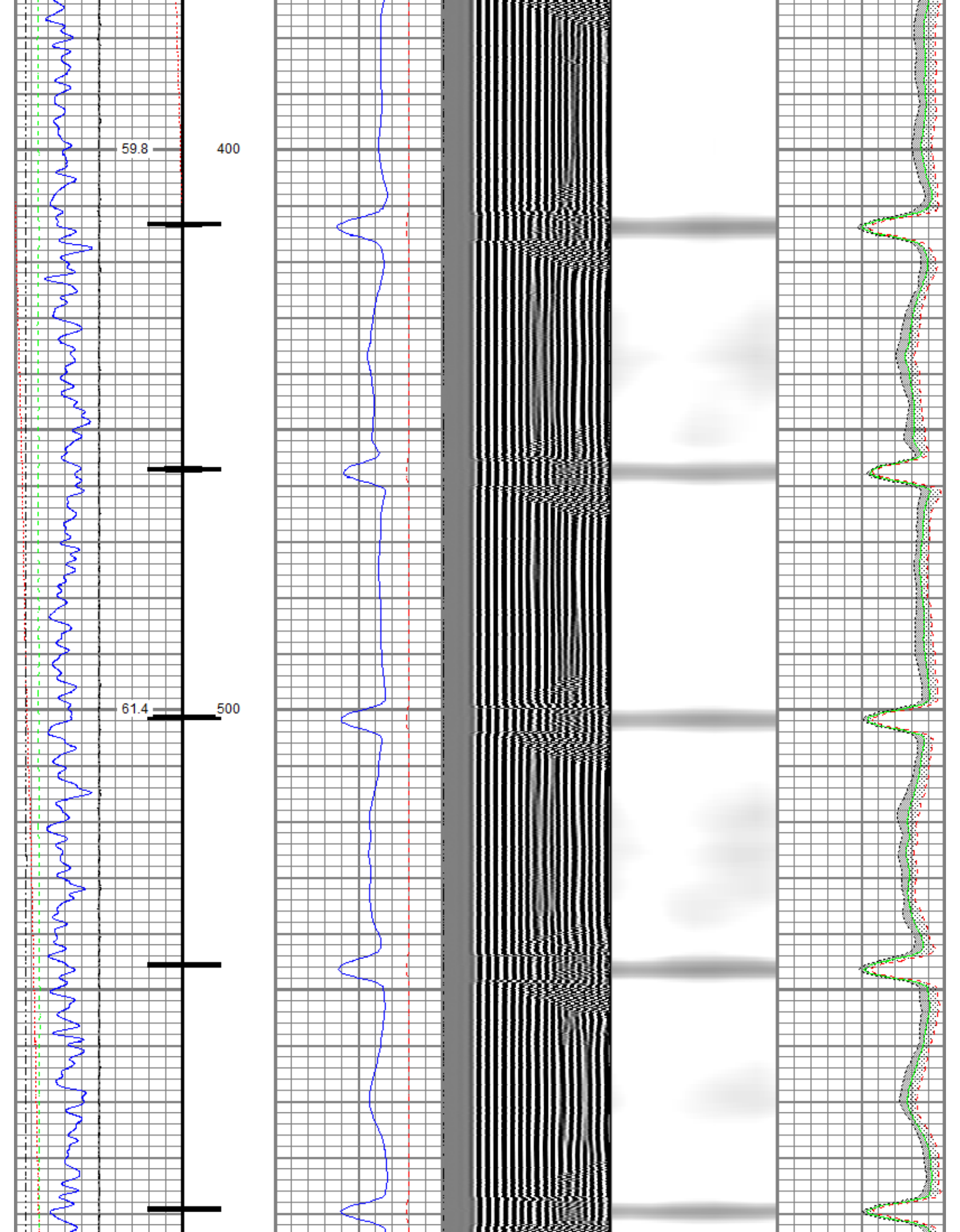

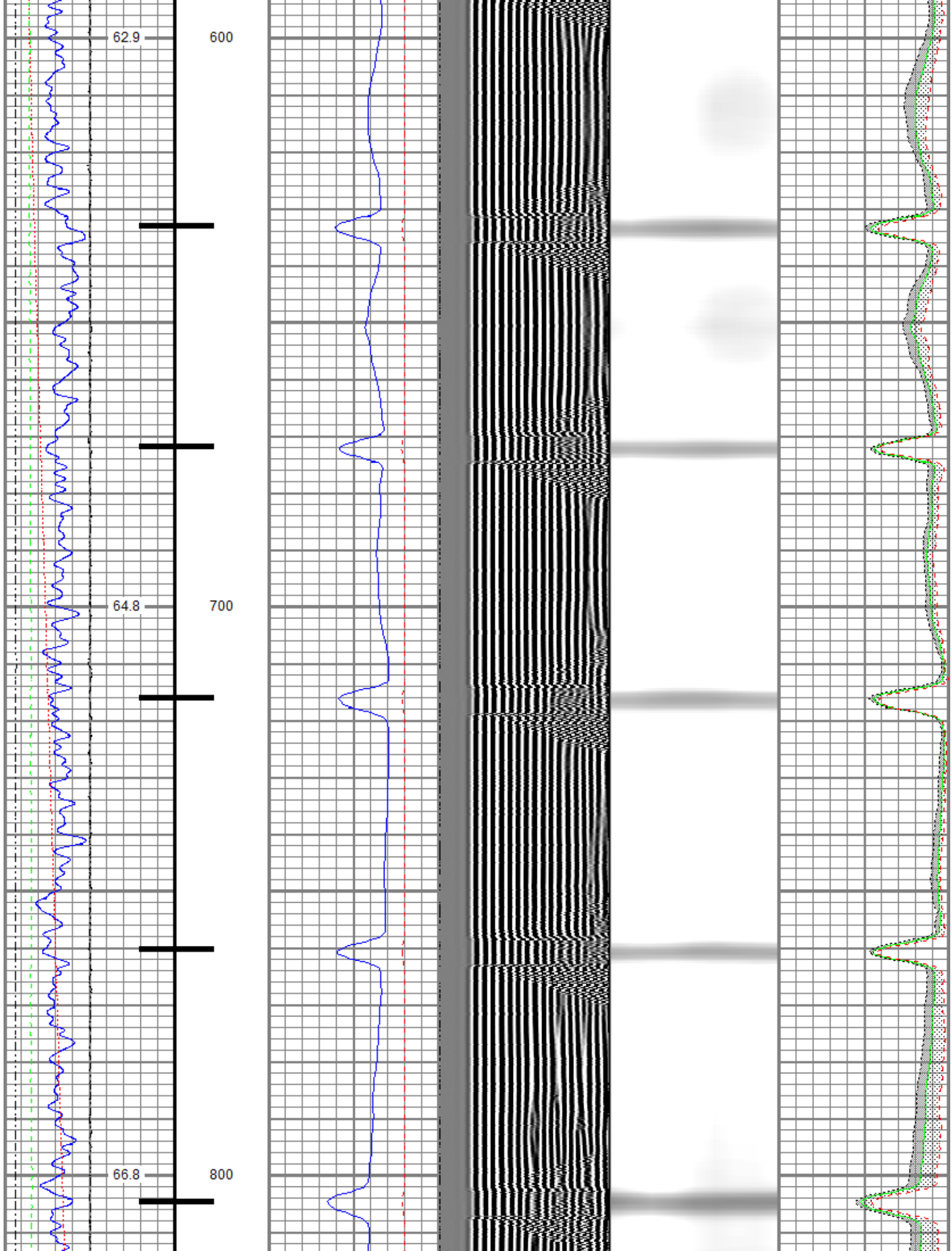

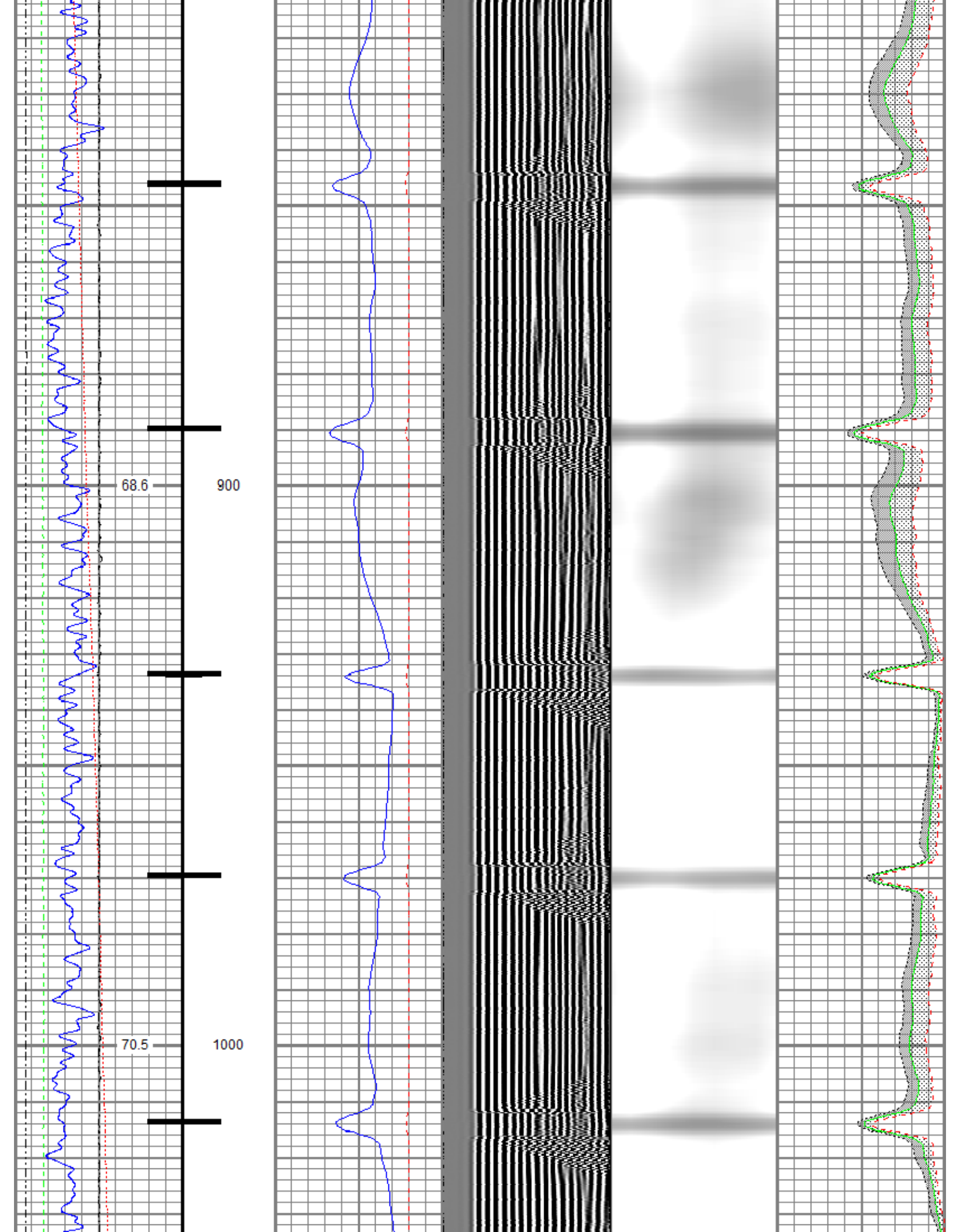

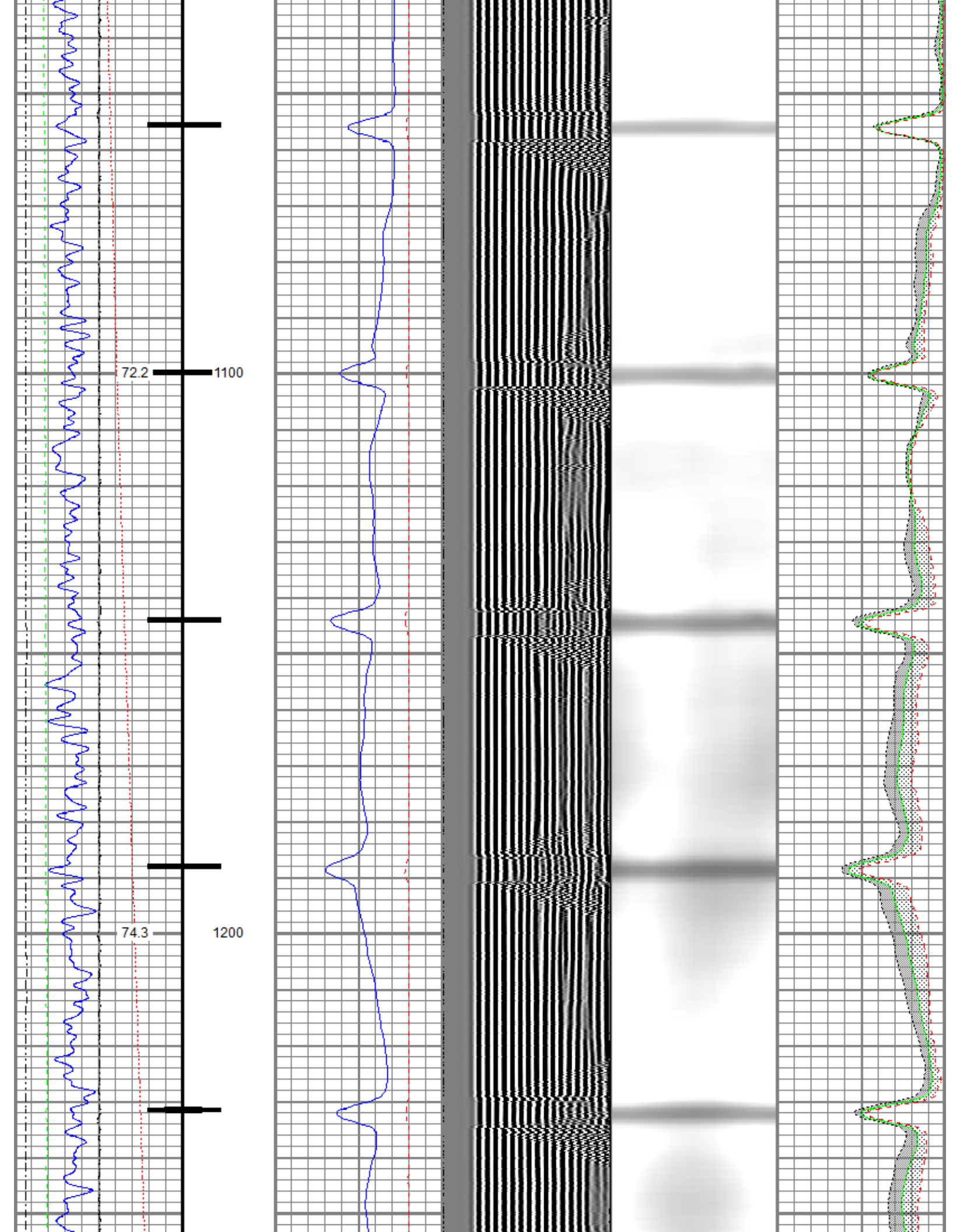

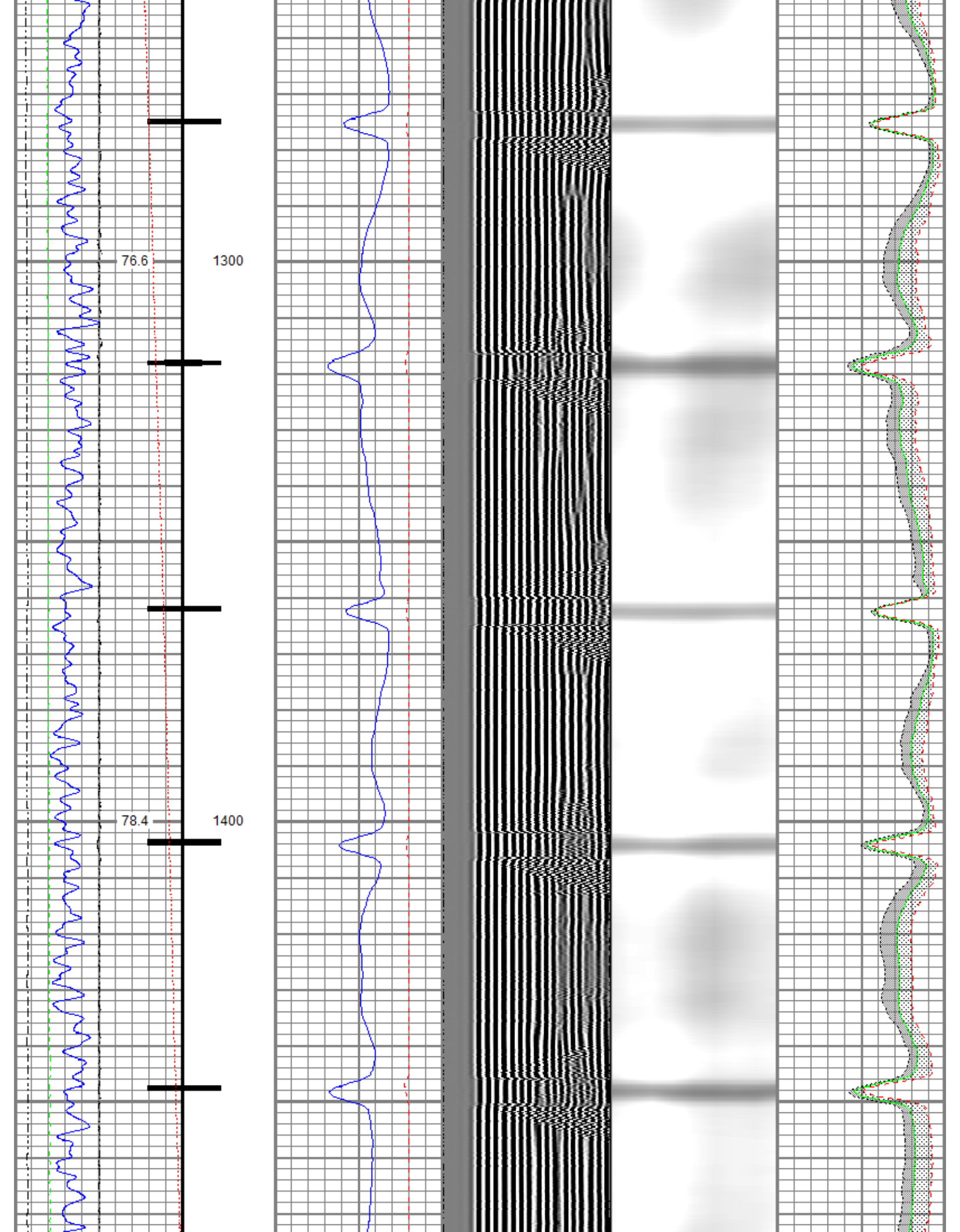

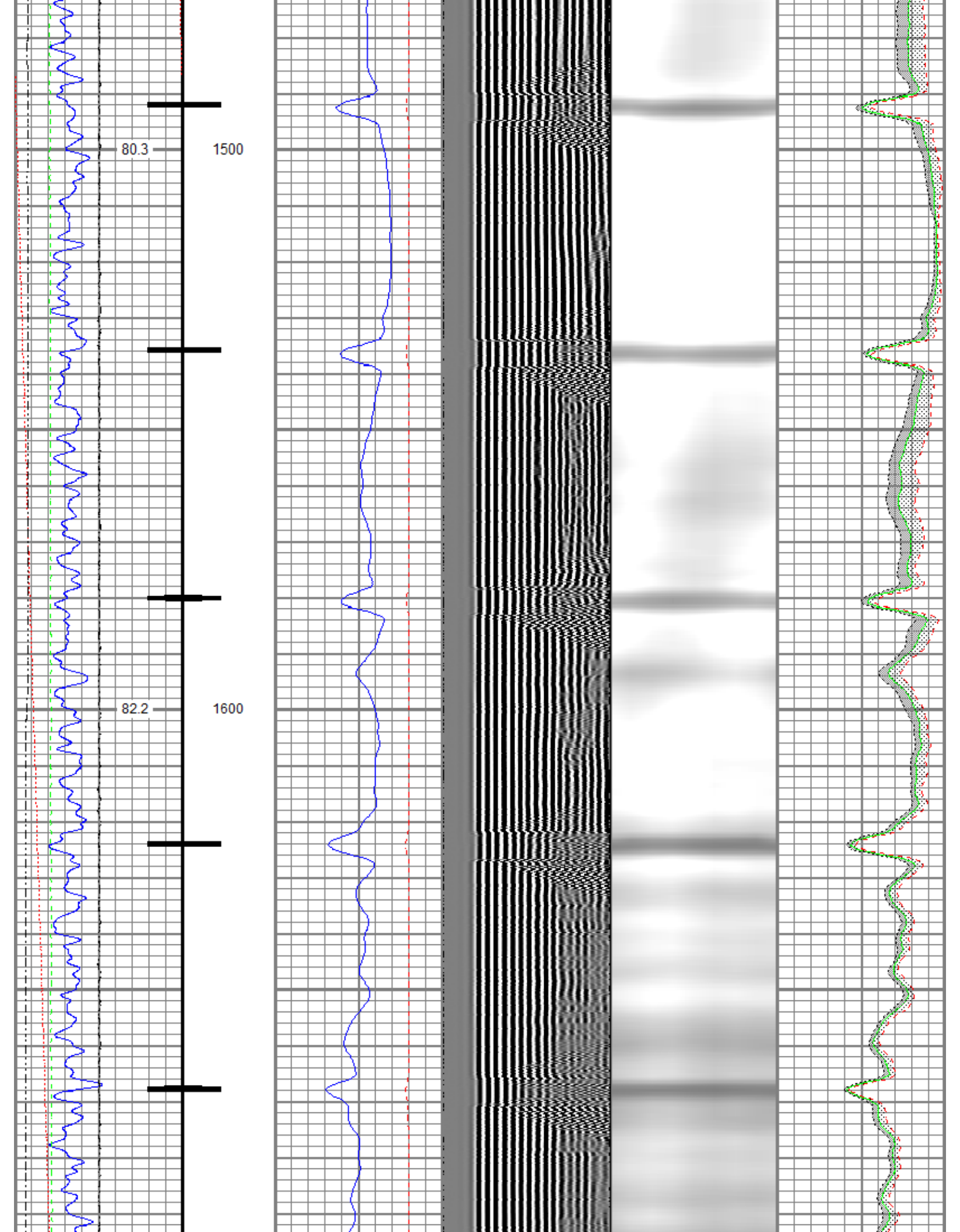

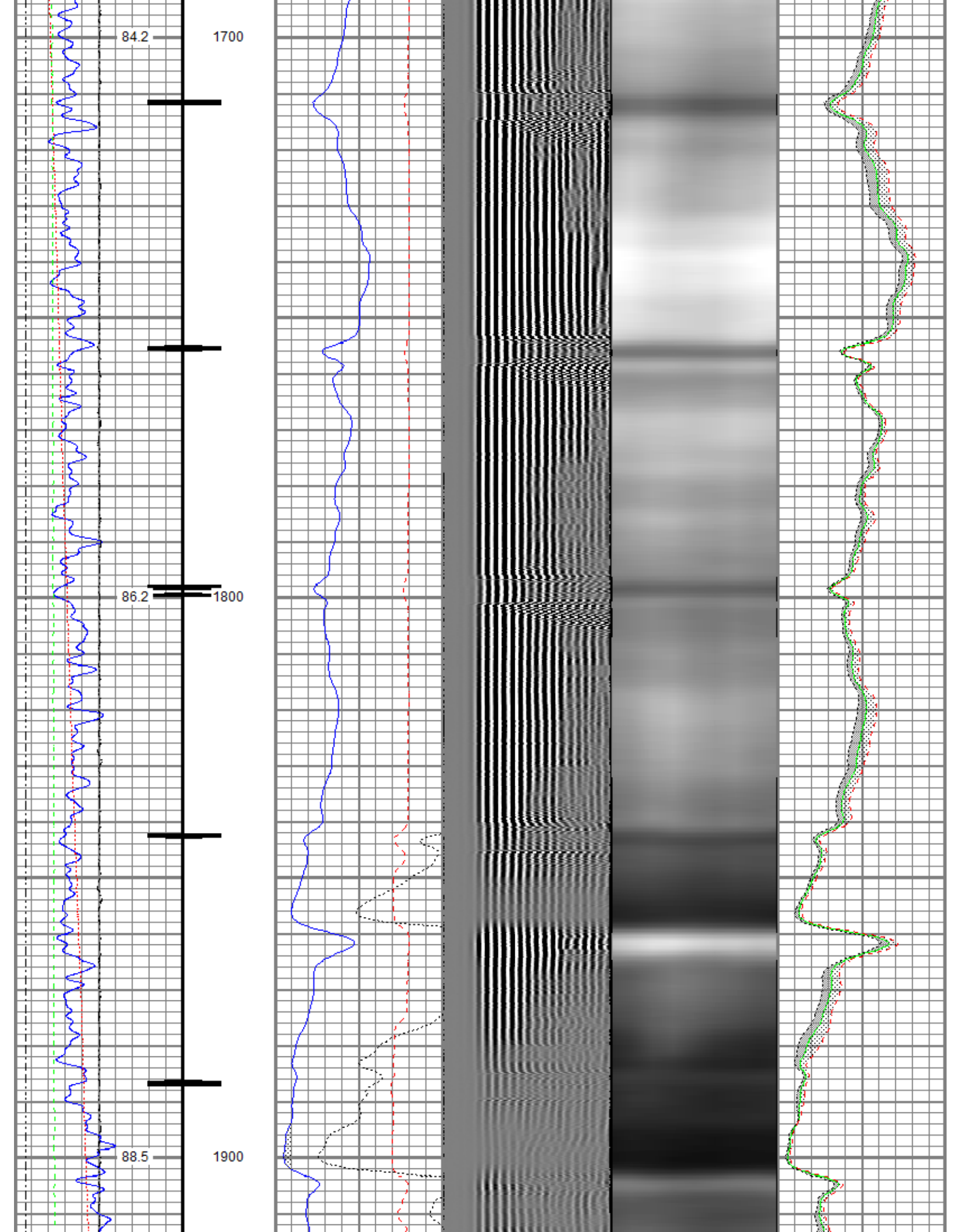

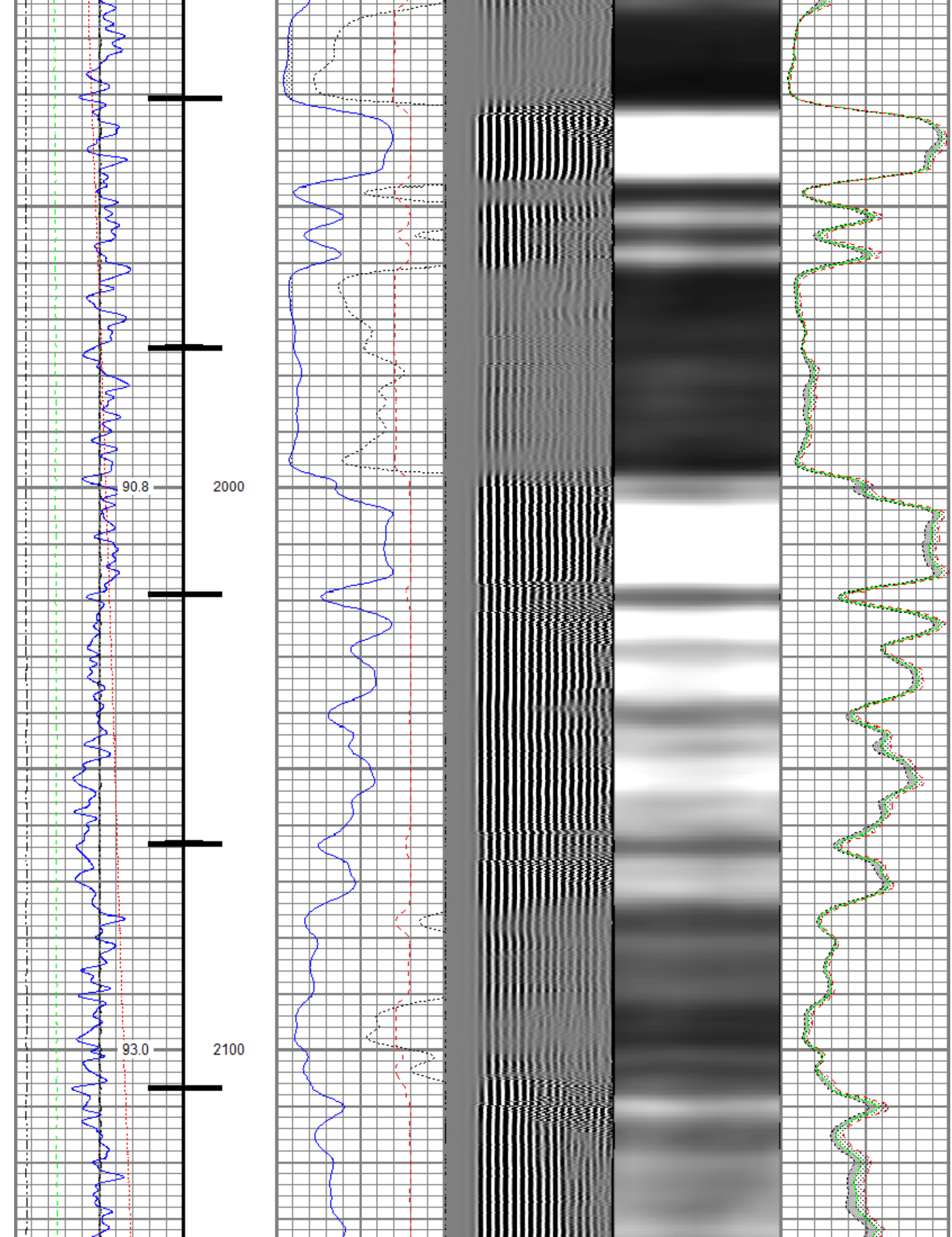

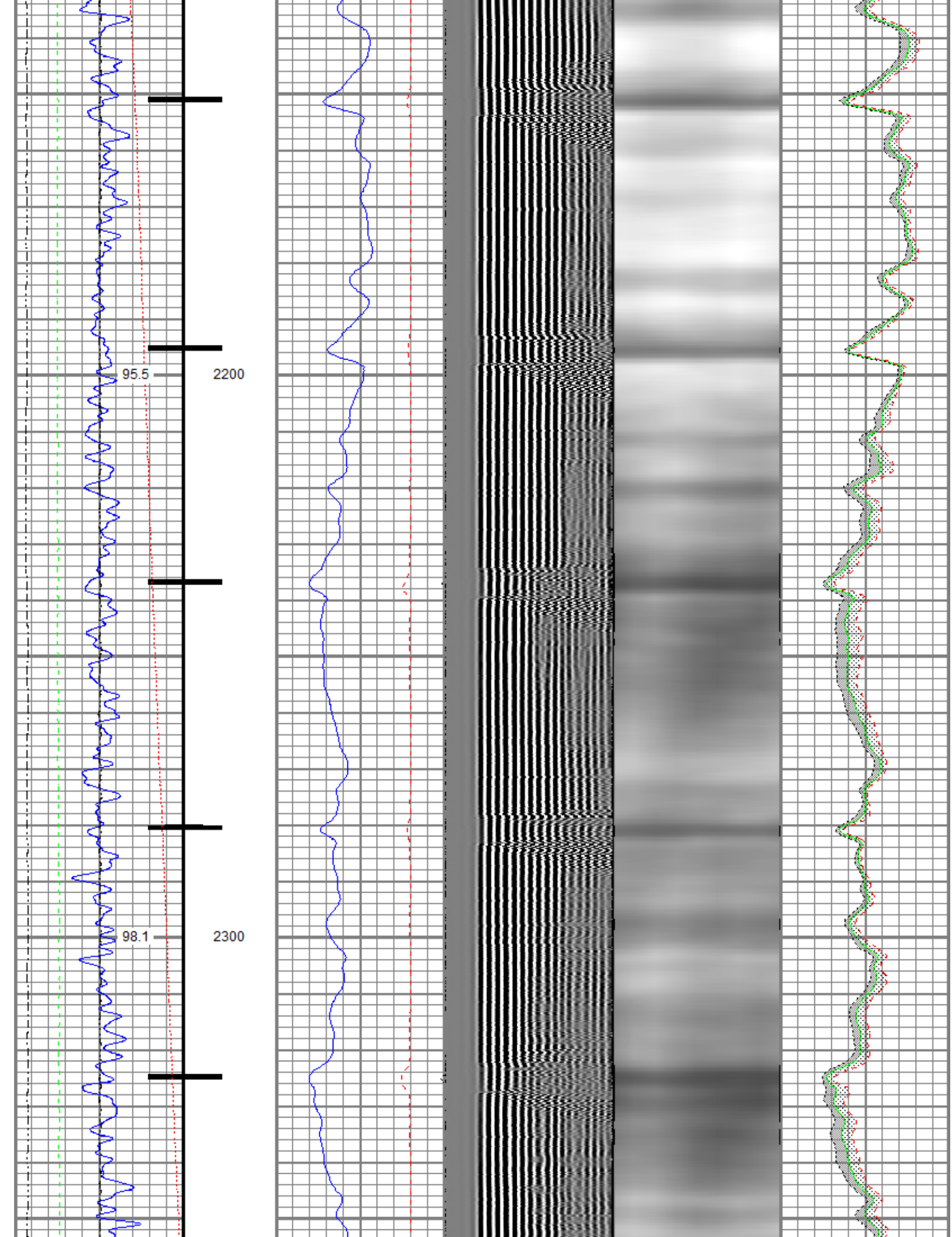

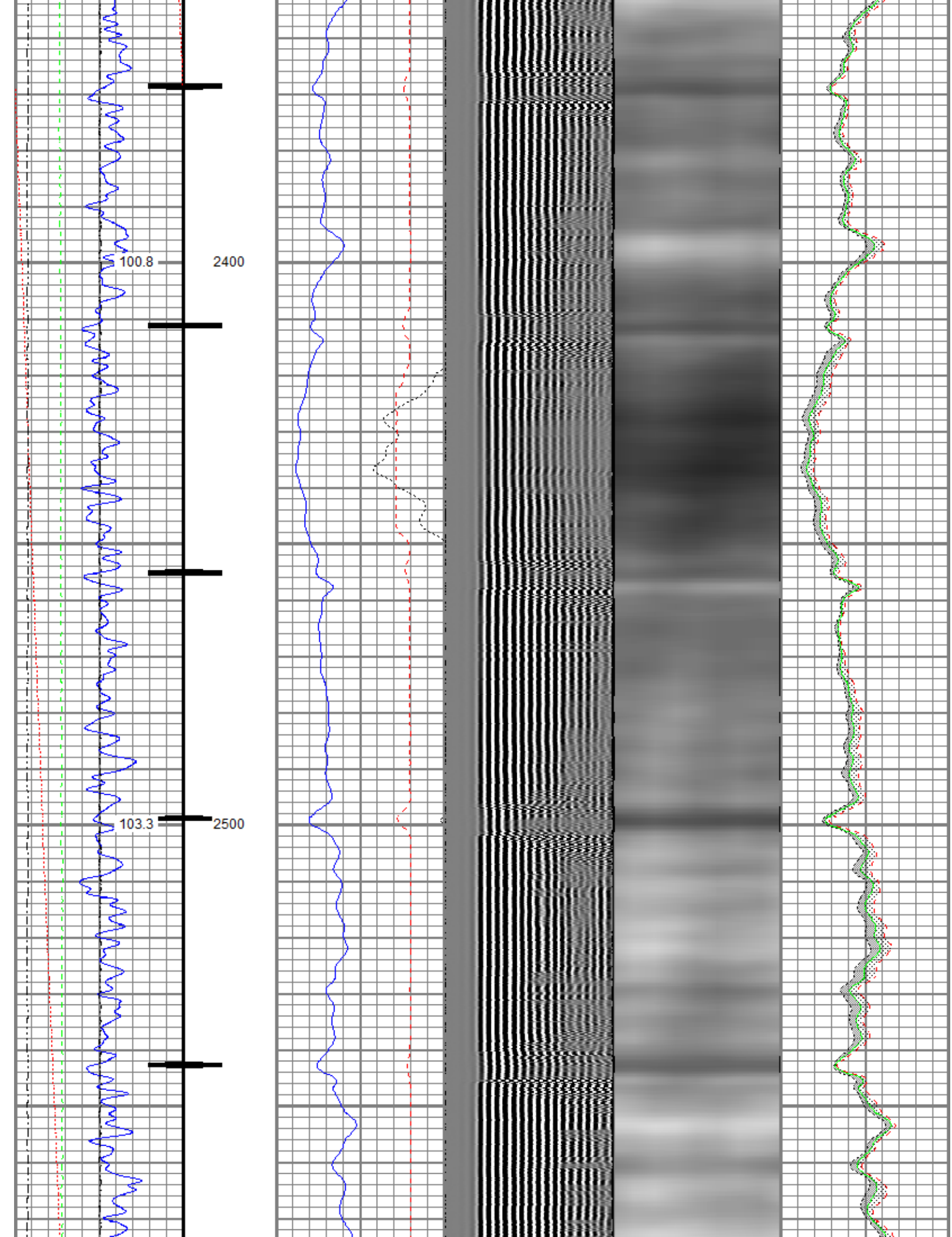

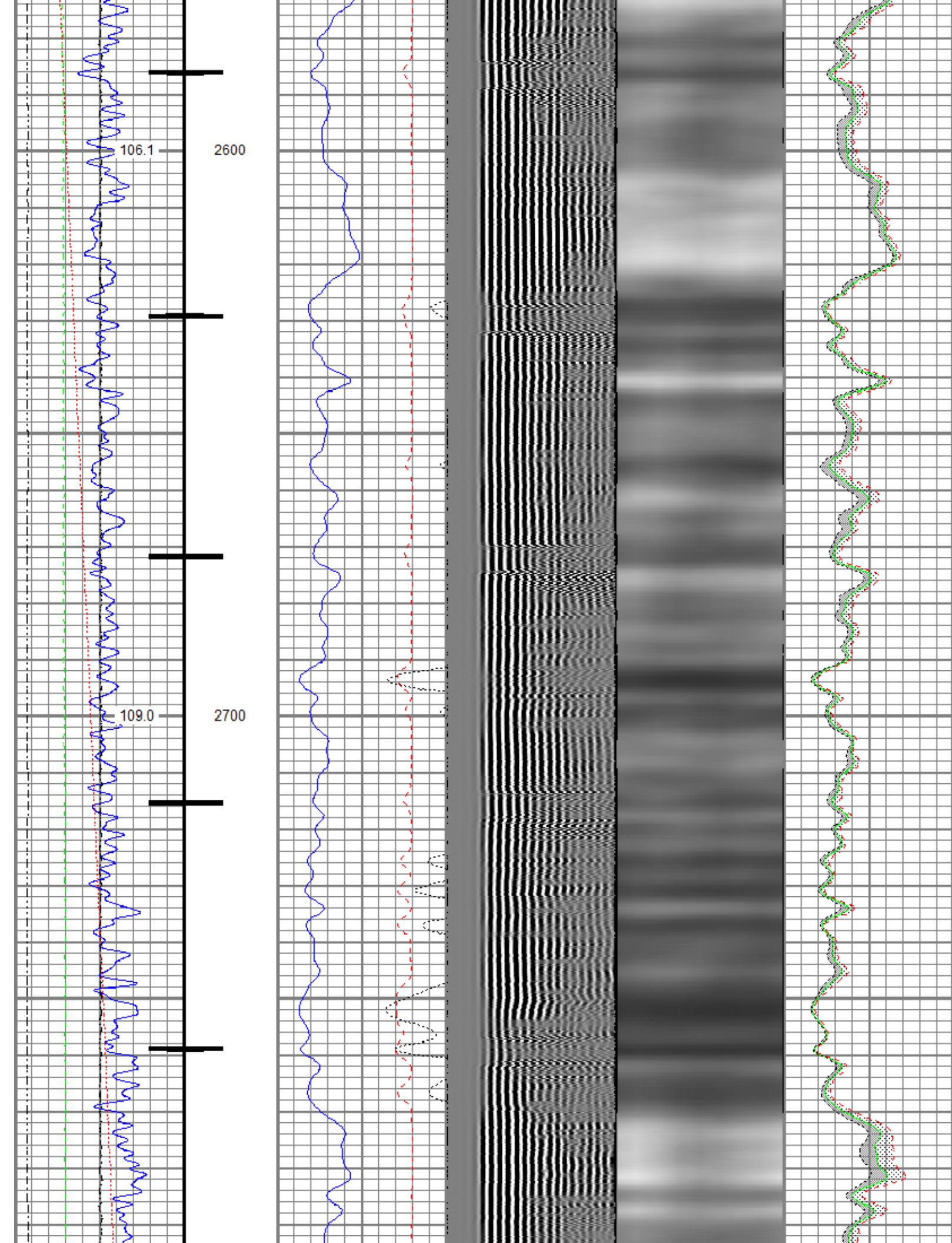

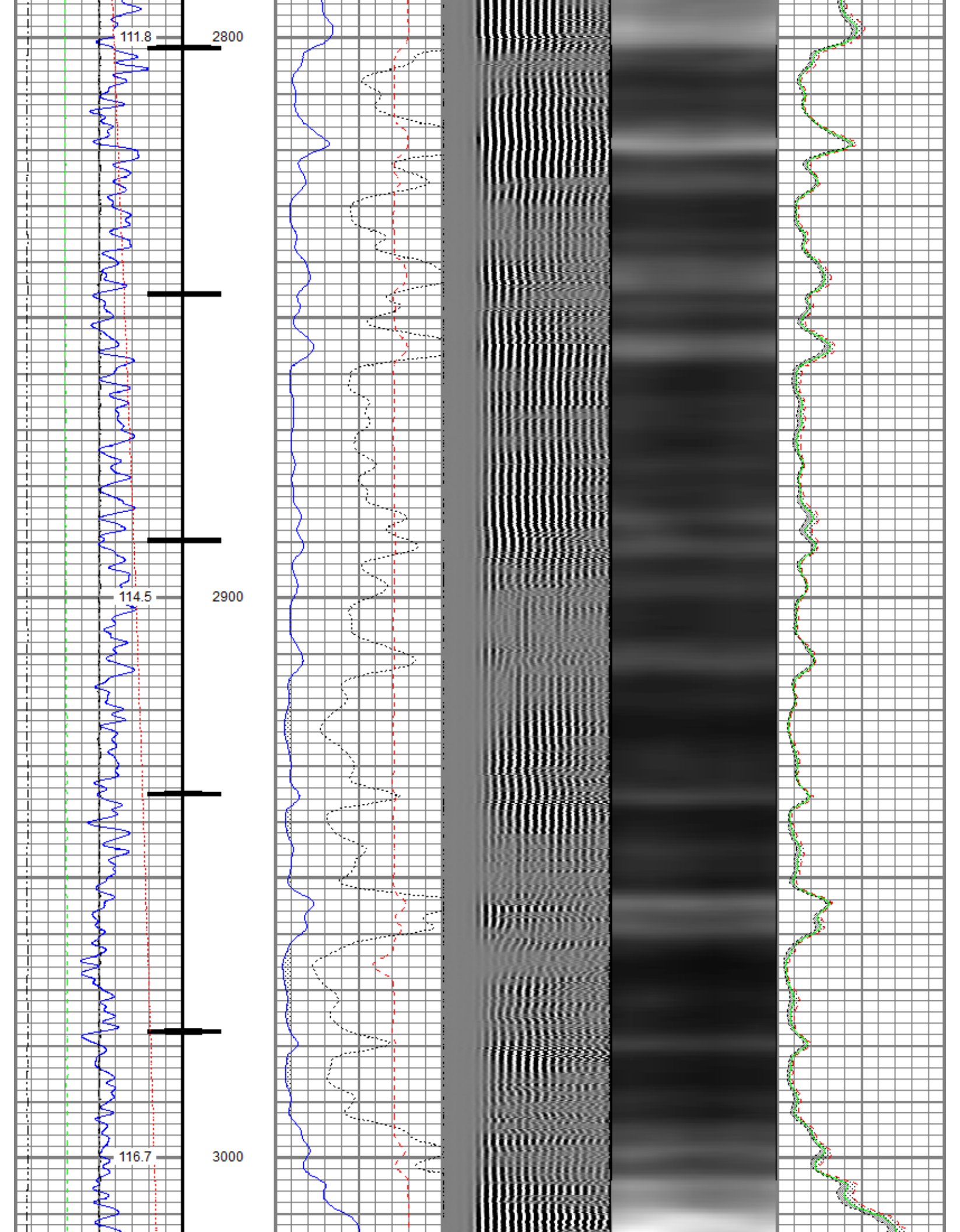

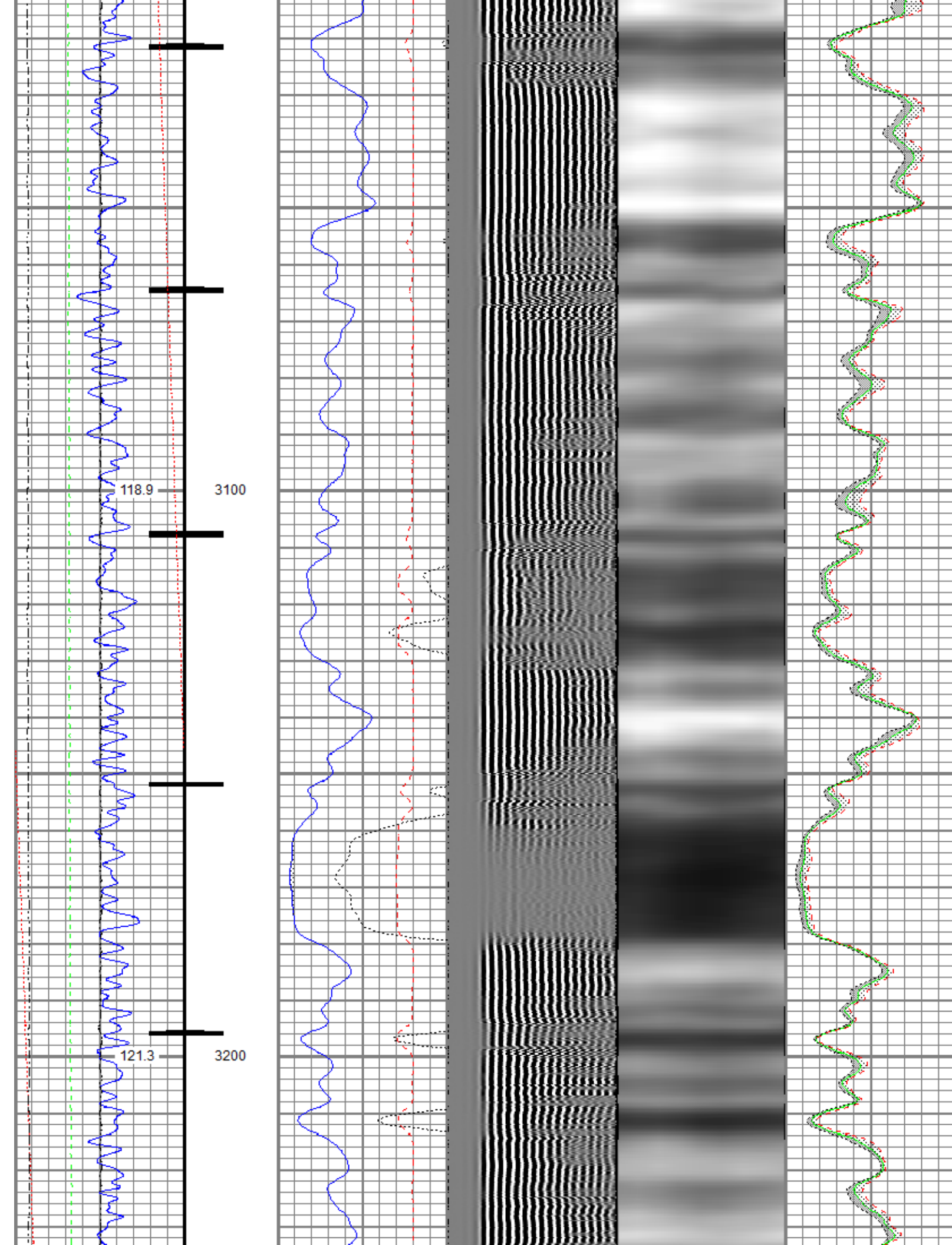

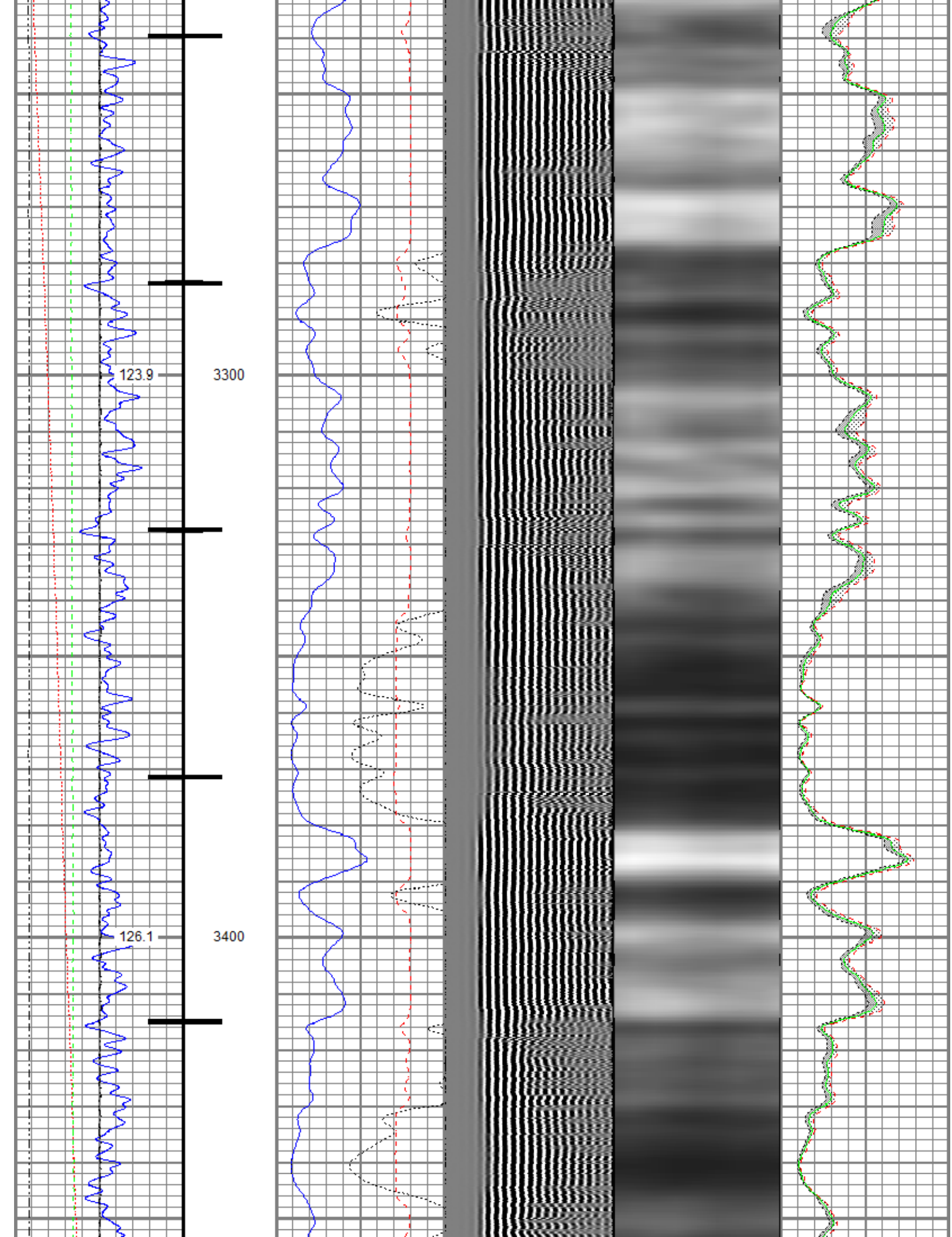

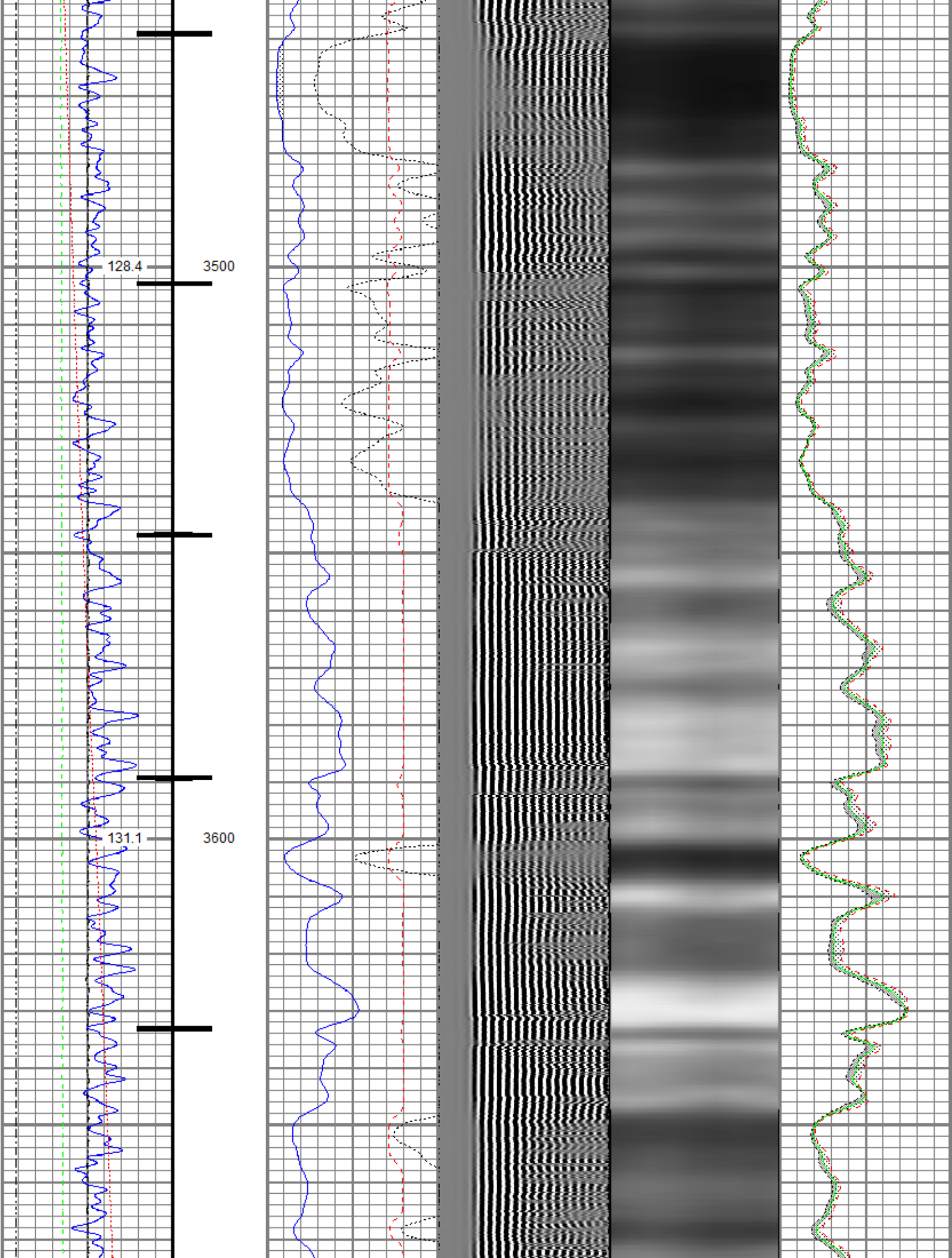

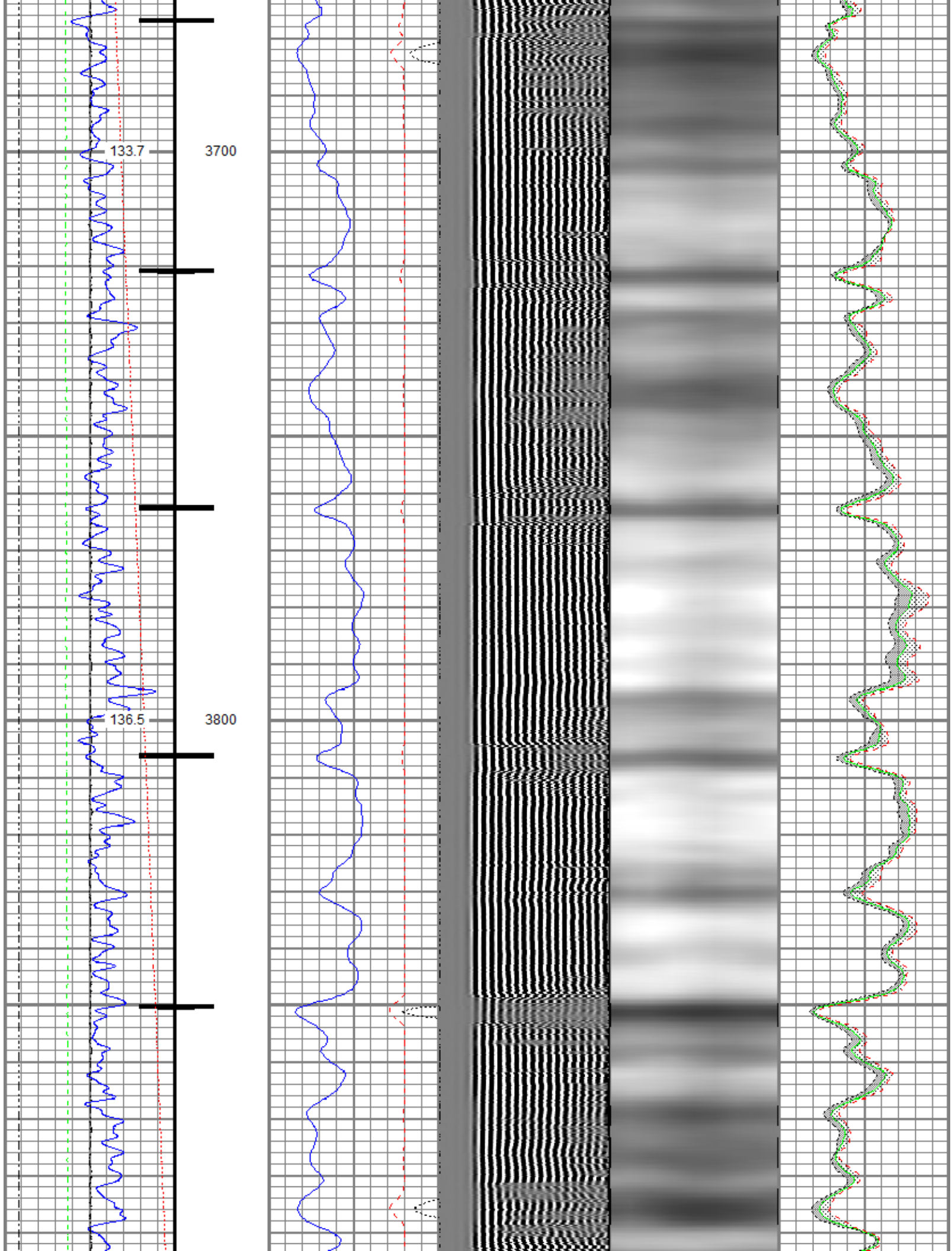

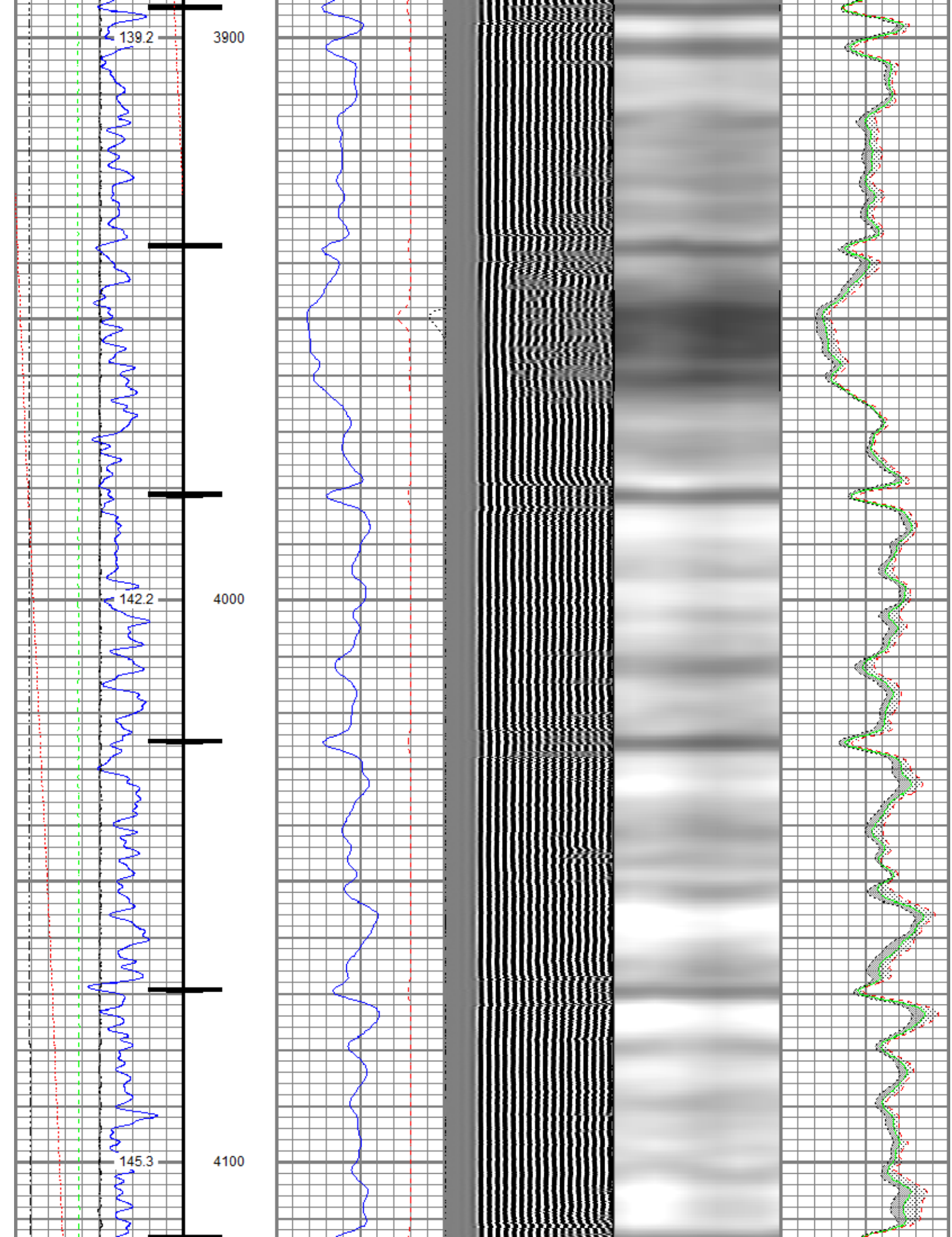

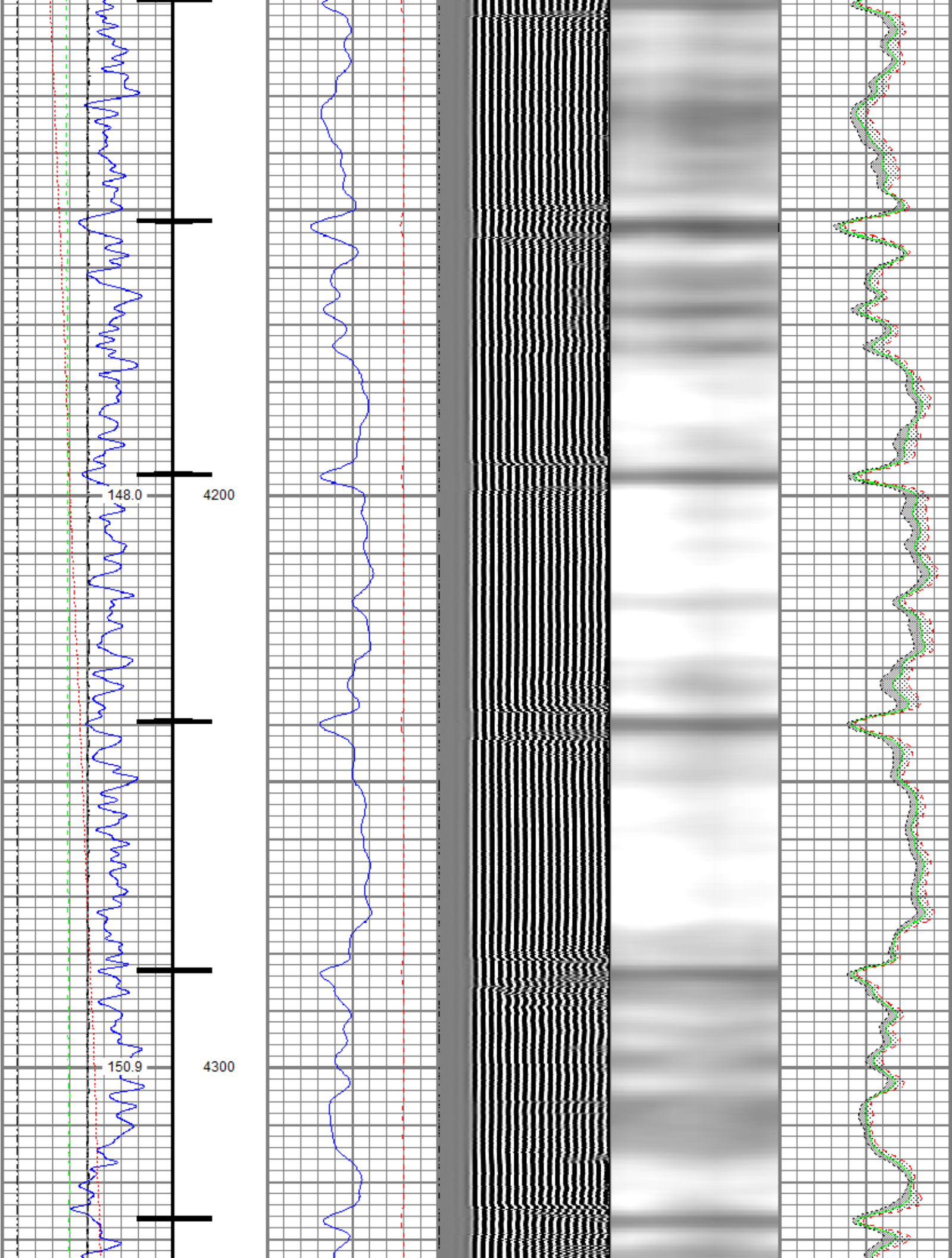

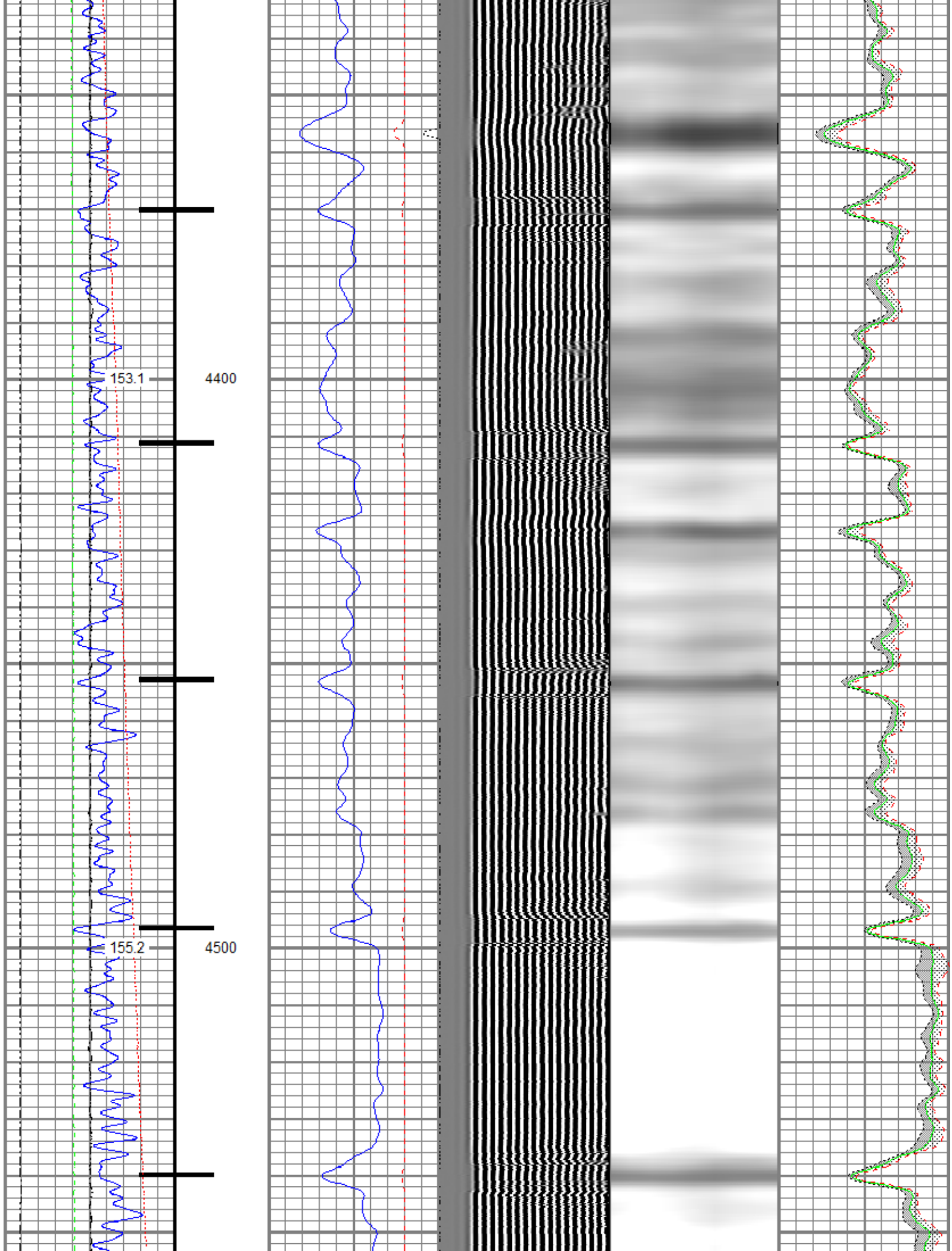

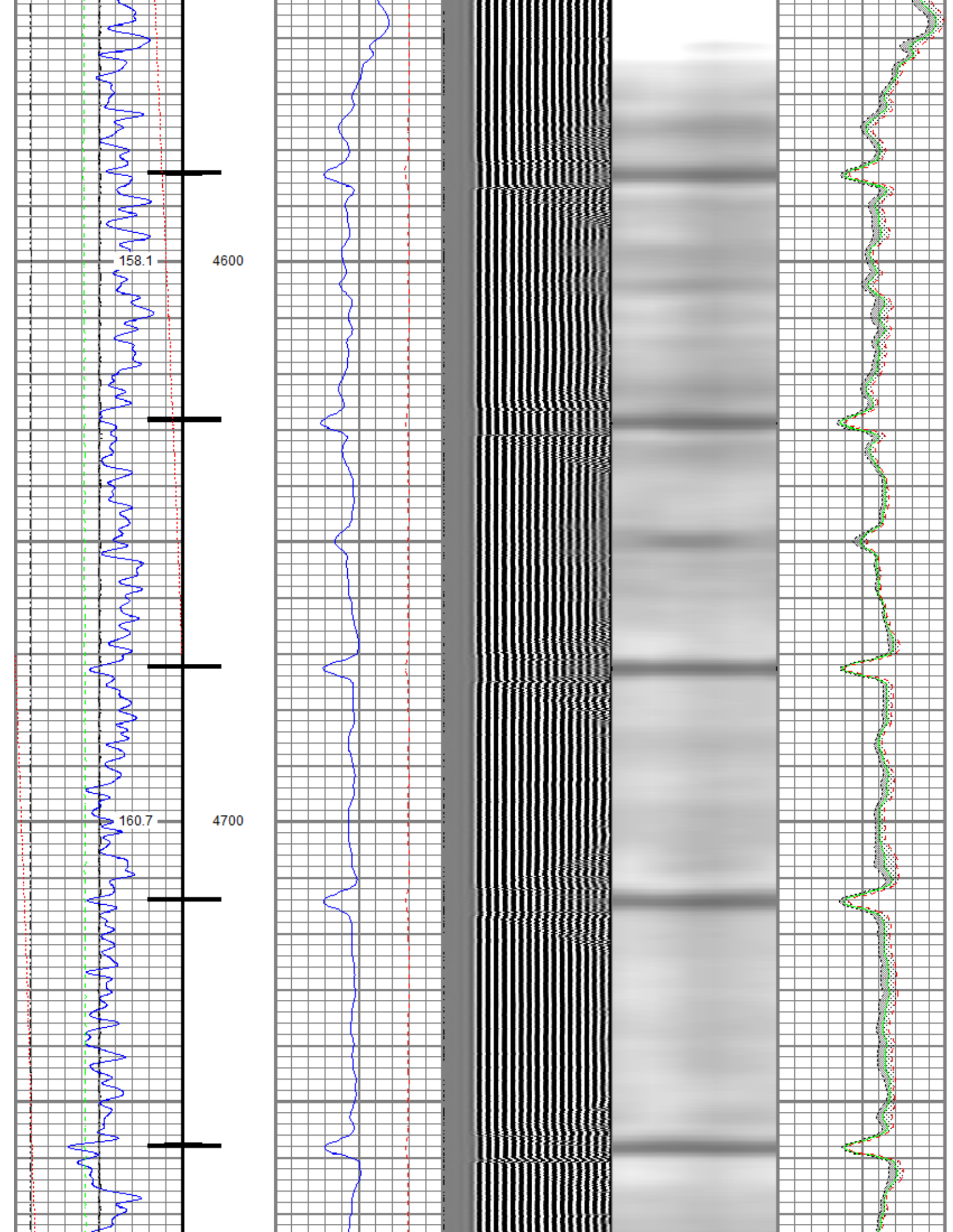

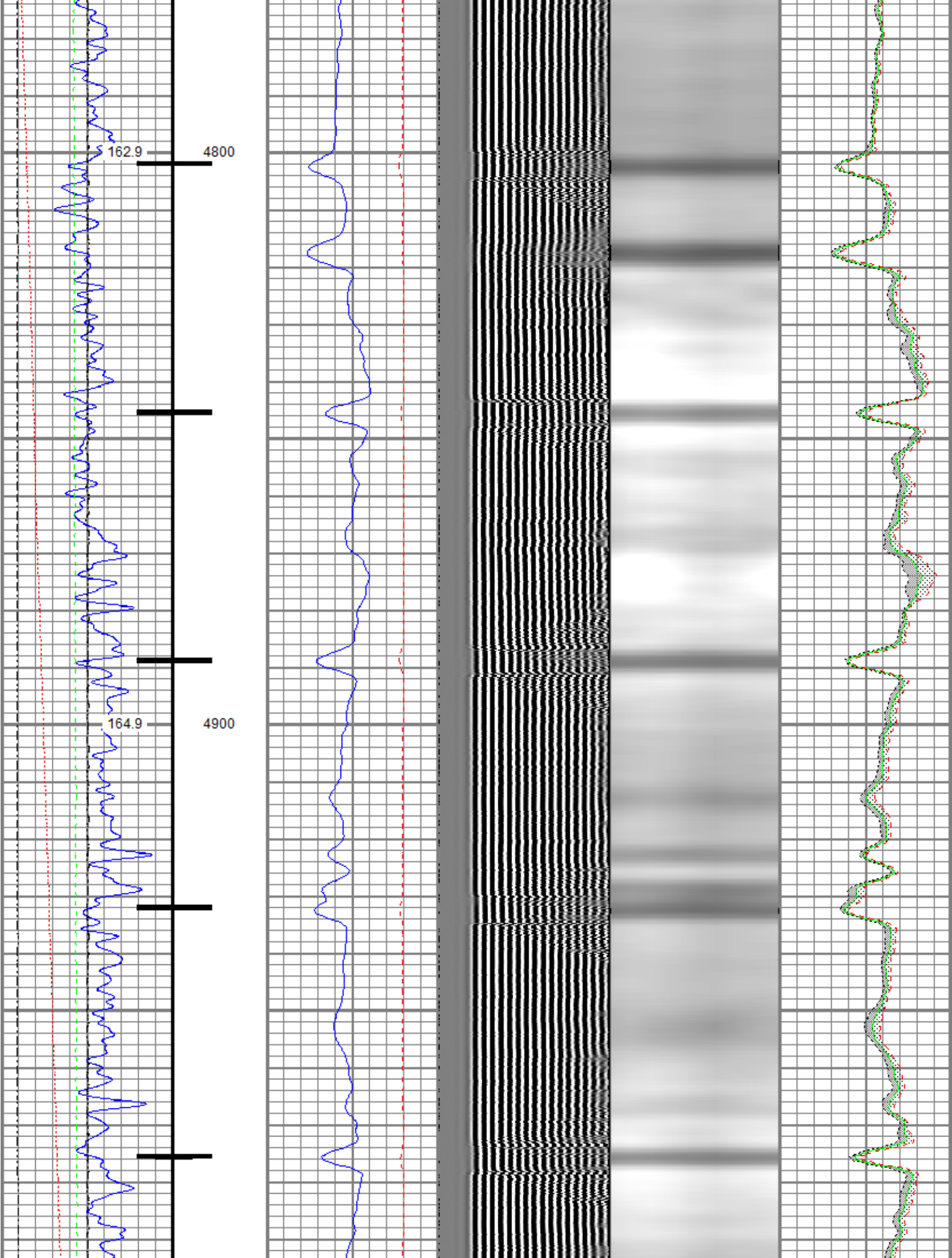

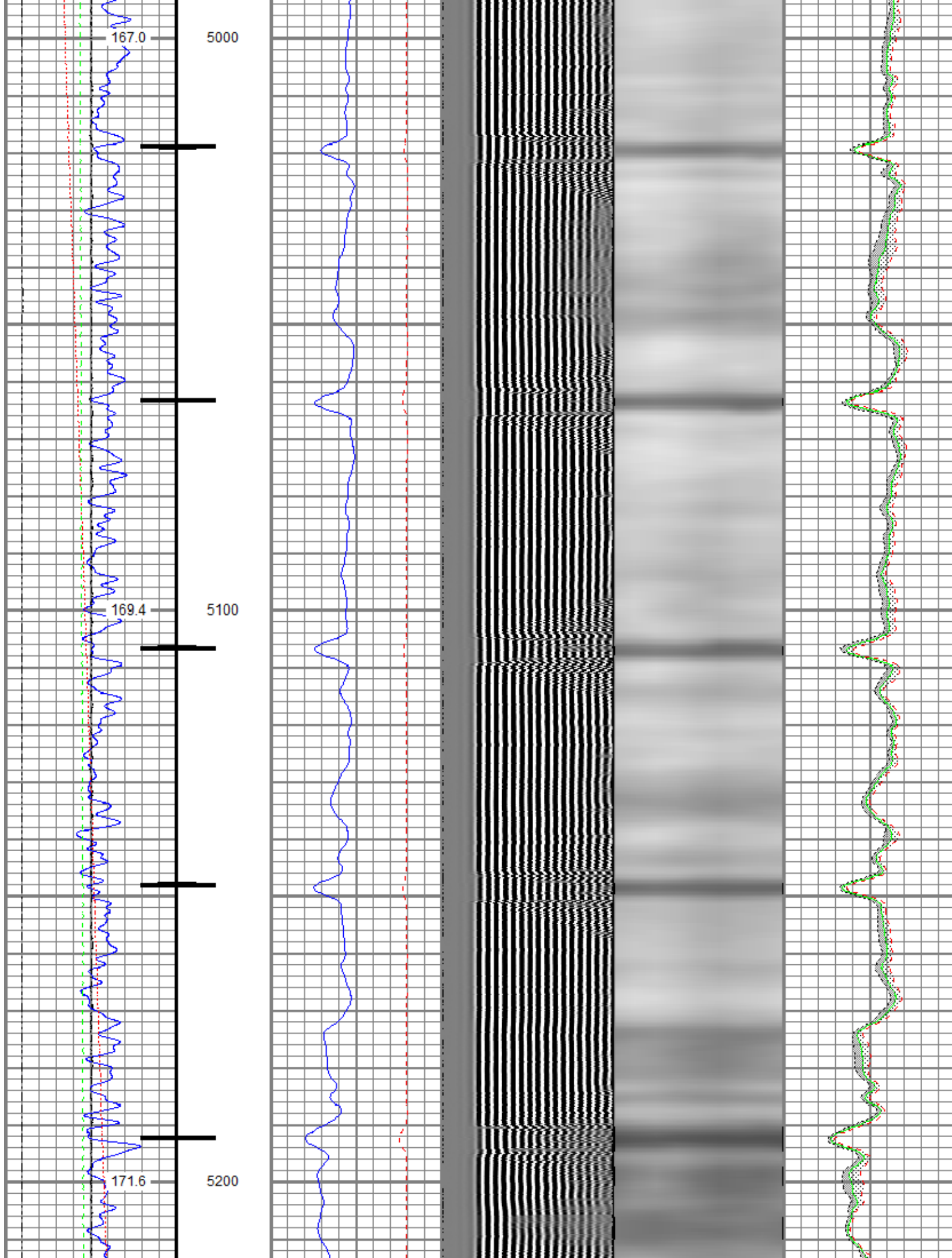

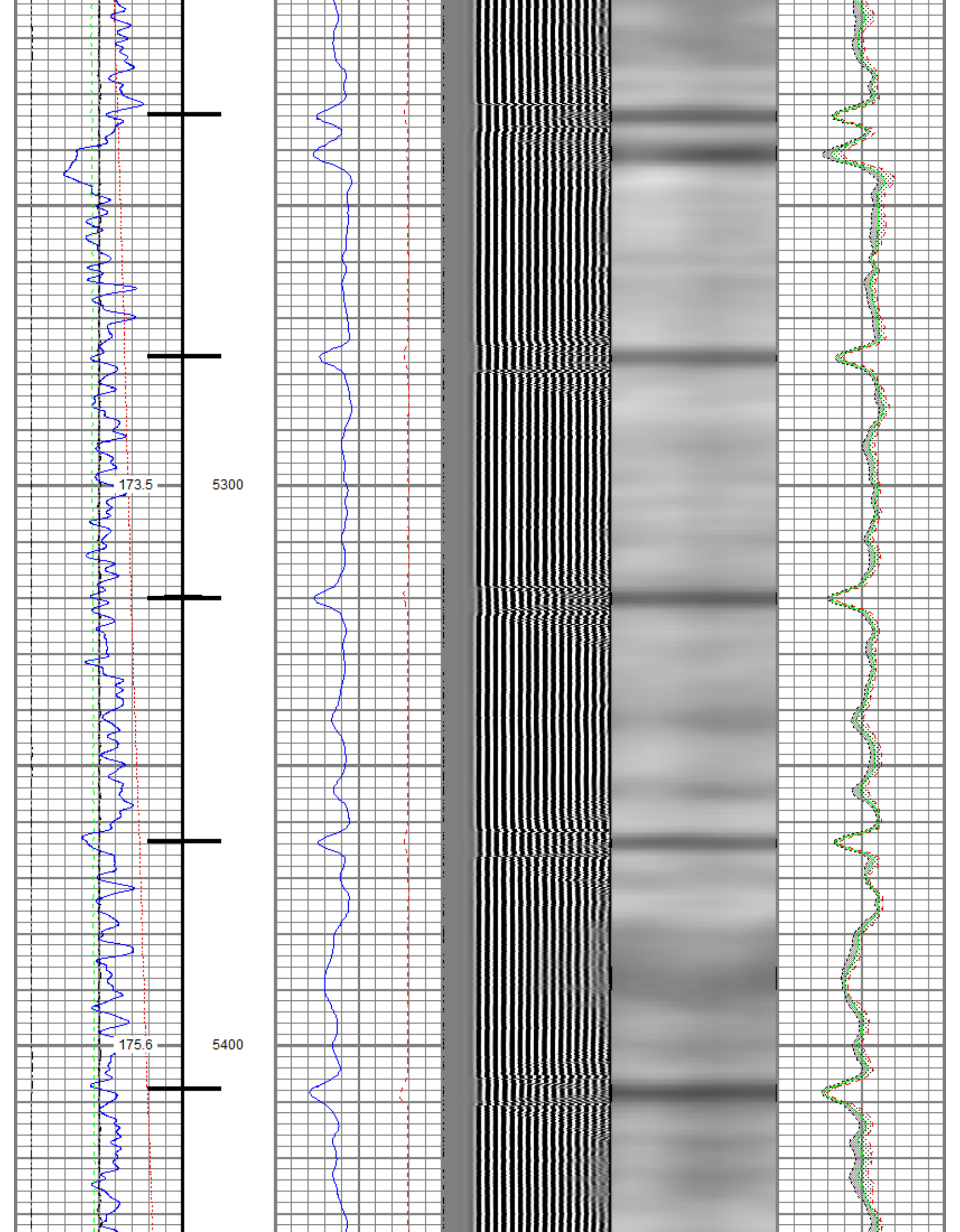

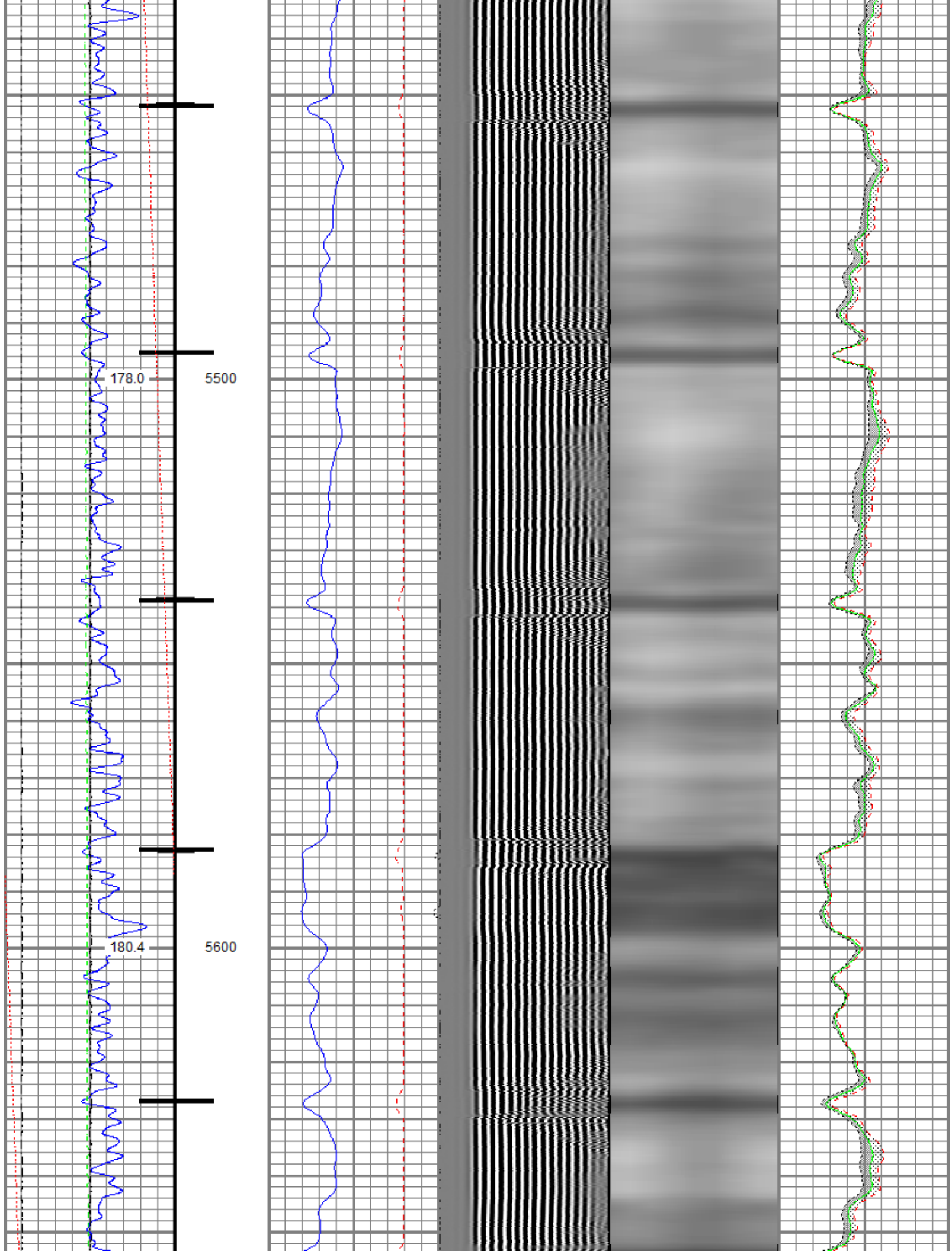

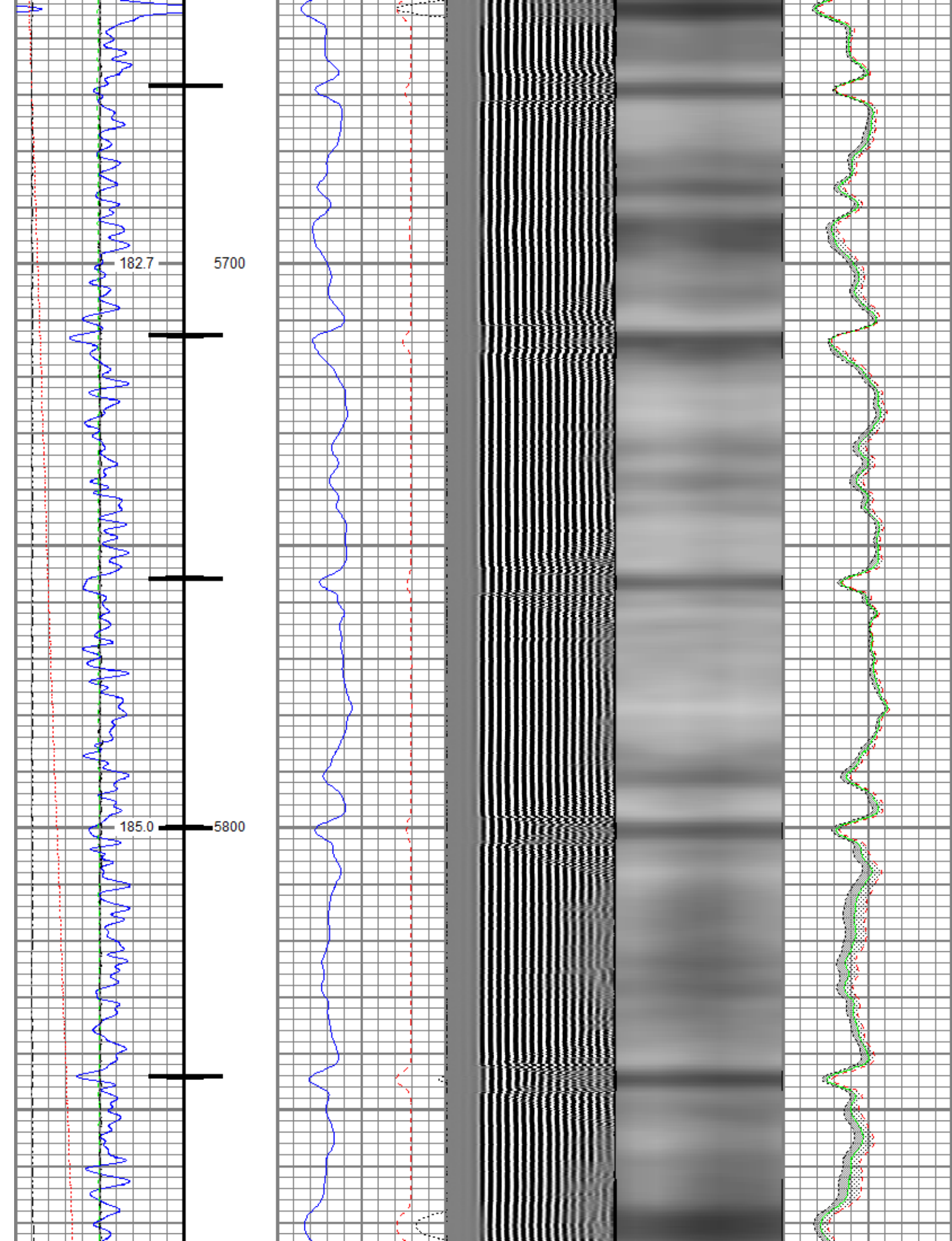

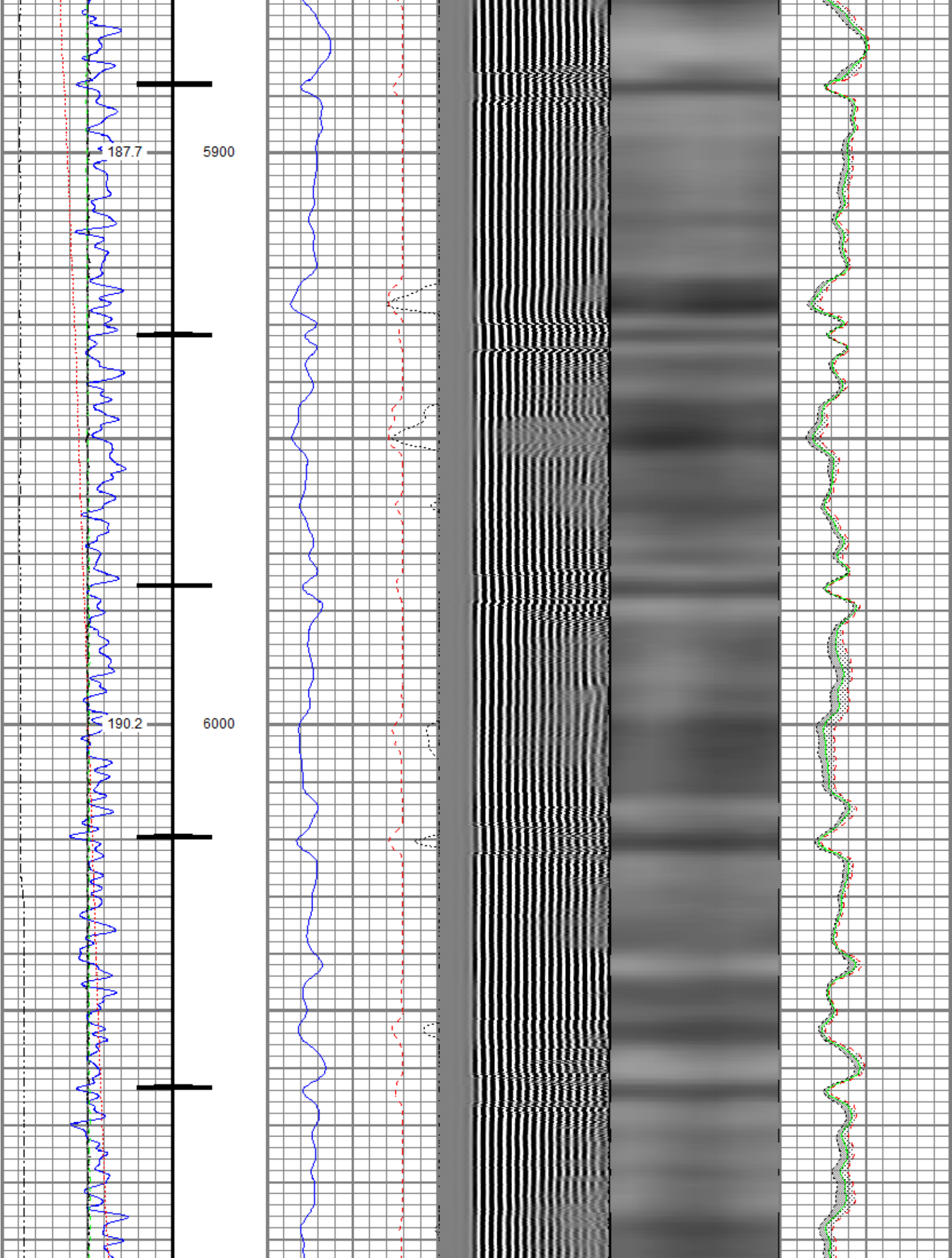

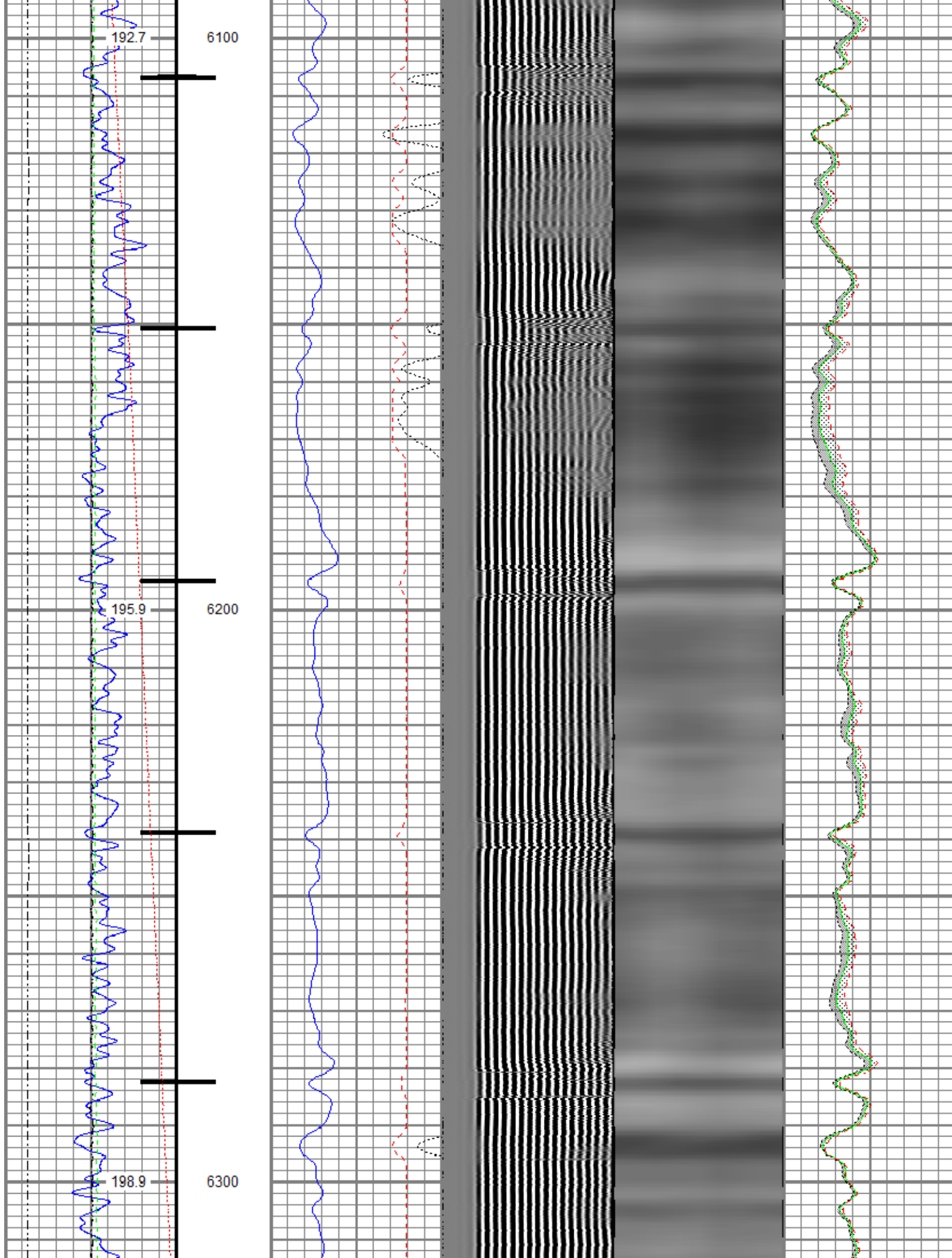

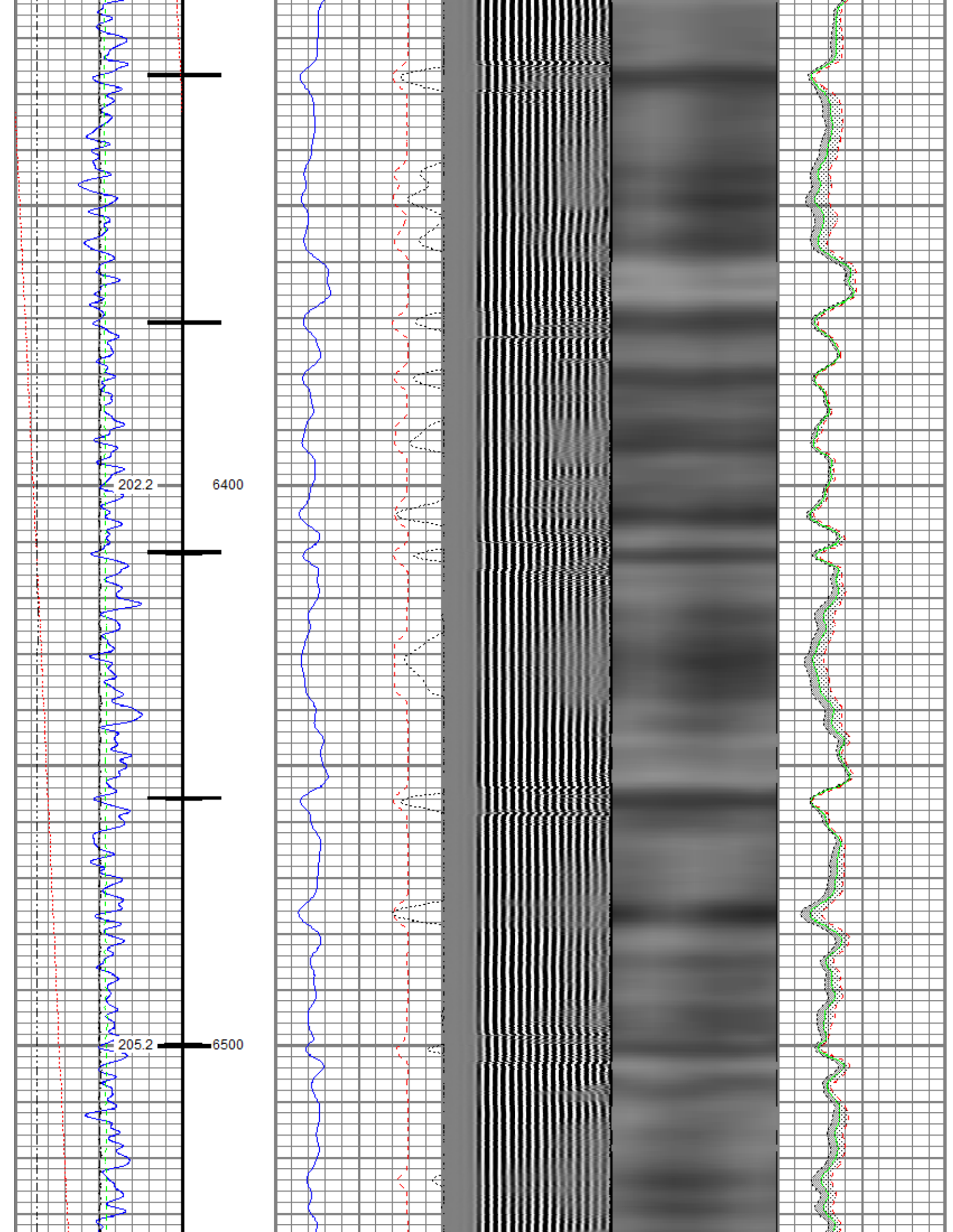

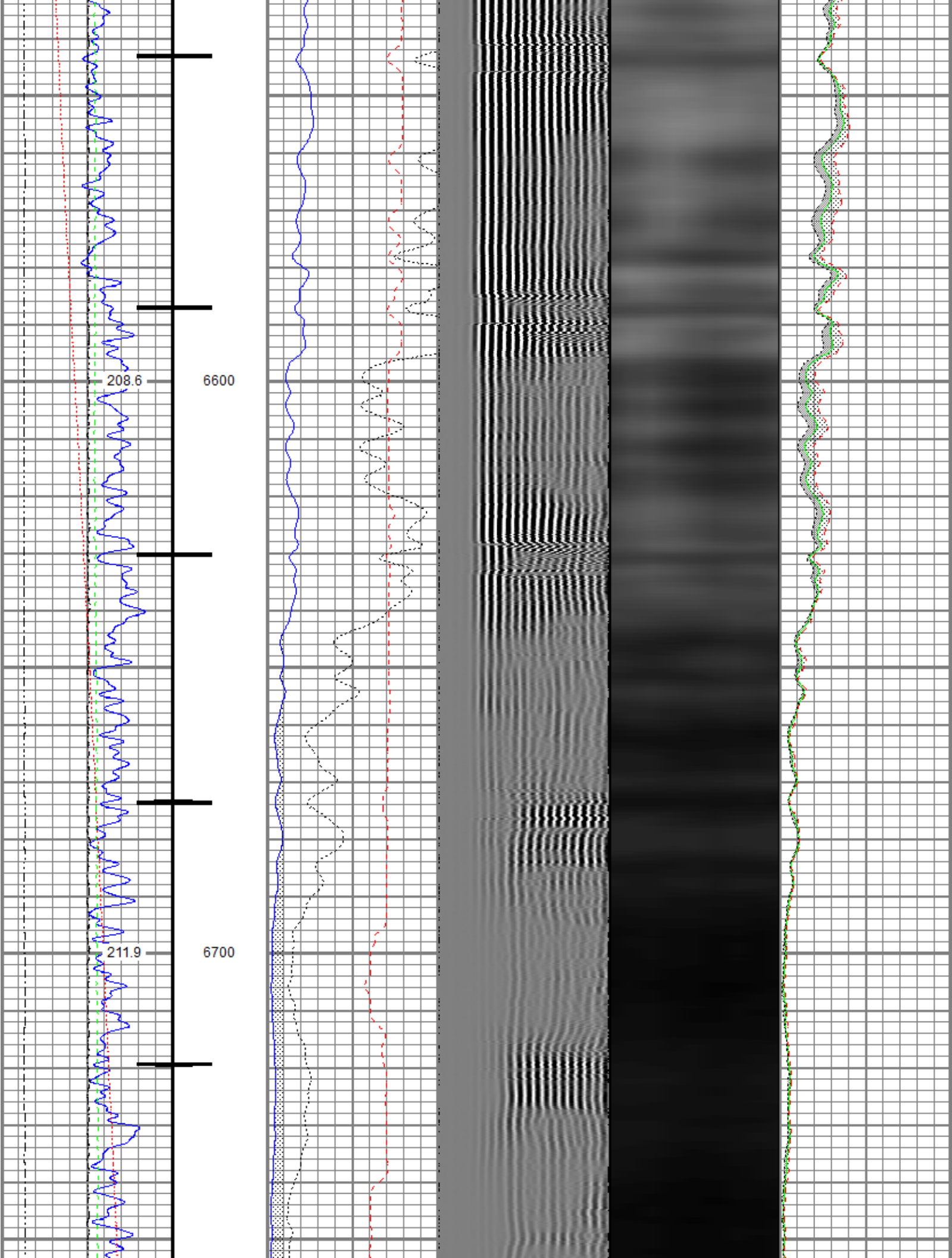

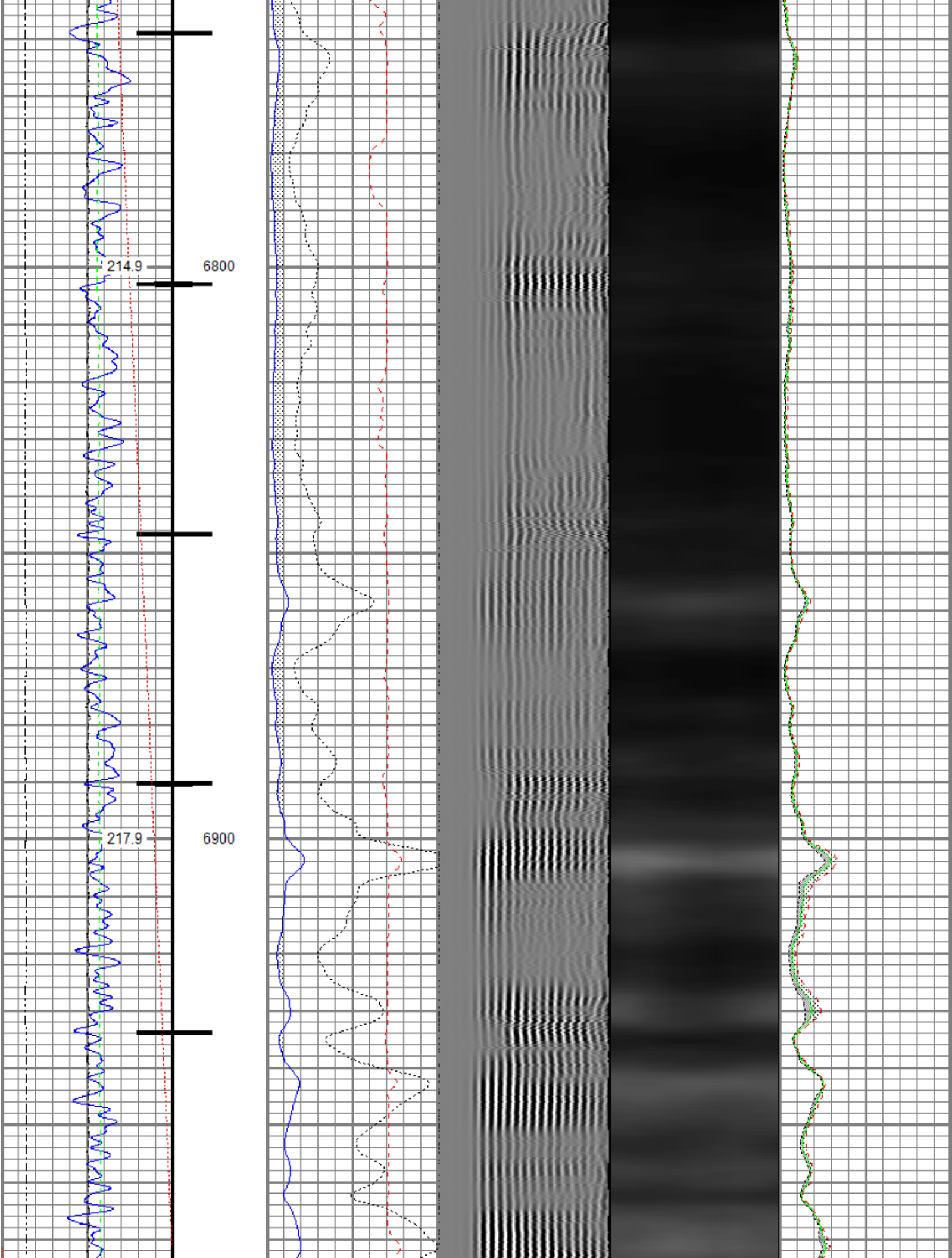

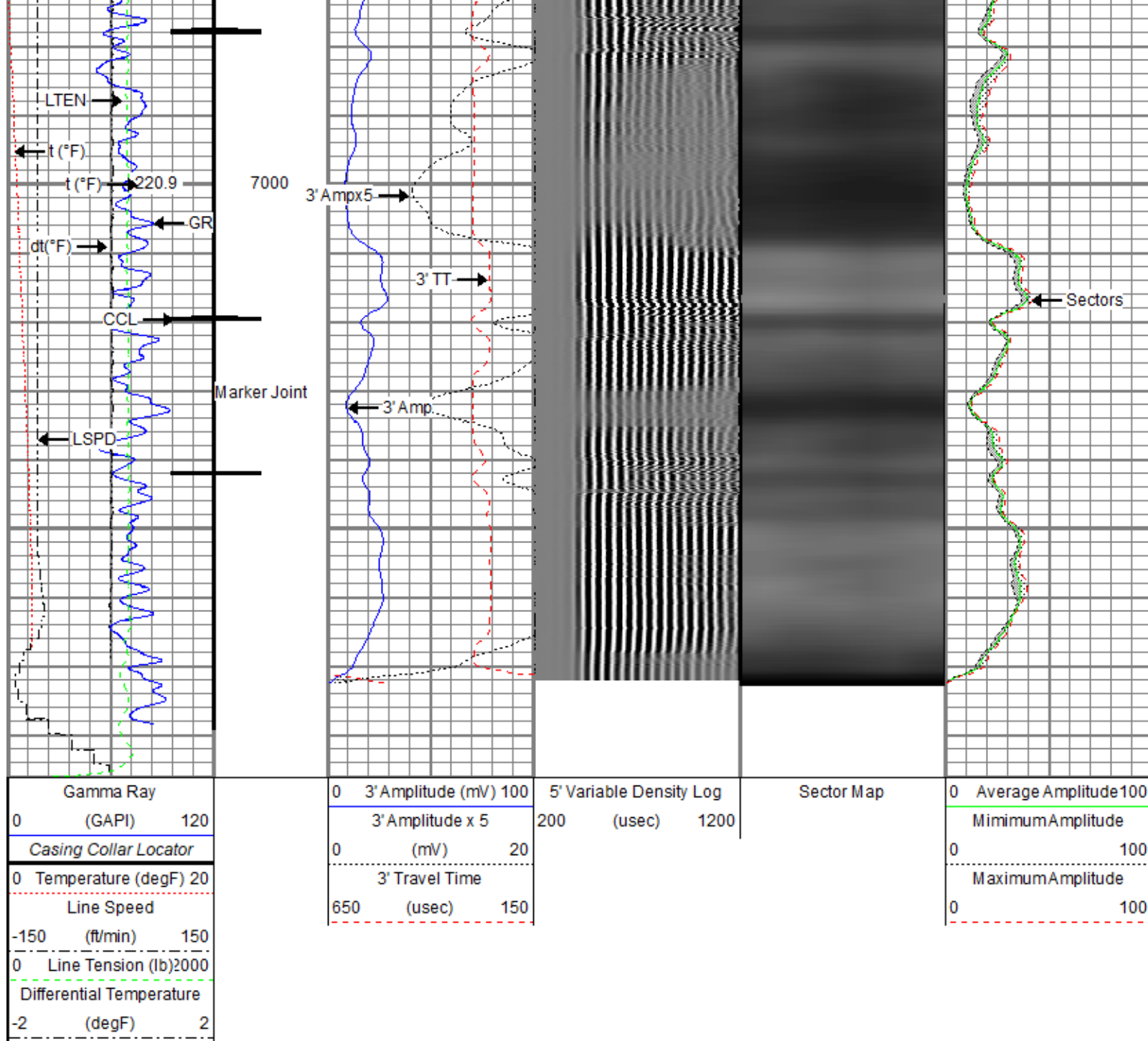

Repeat Pass

Recorded With 0 PSI Surface Induced Pressure

Database File e:\data\oxy\buddy\processed_0512348445_anadarko_buddy 7-14hz_rbl_07-21-19.db
 Dataset Pathname RCBL_0PSI/Repeat.2
 Presentation Format ros_radrii
 Dataset Creation Tue Jul 23 10:48:34 2019
 Charted by Depth in Feet scaled 1:240

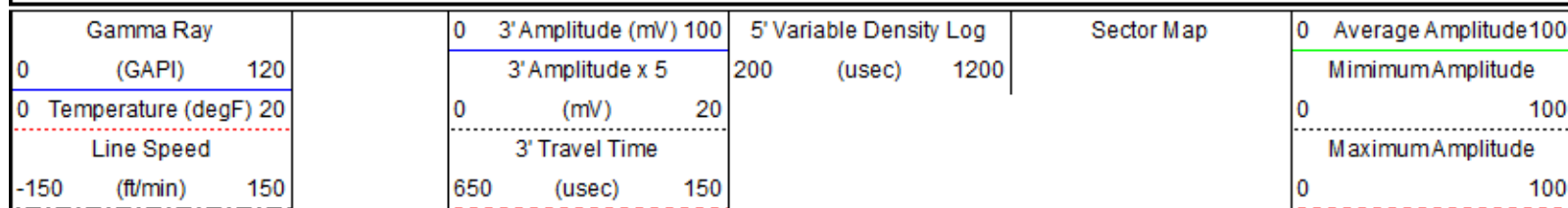

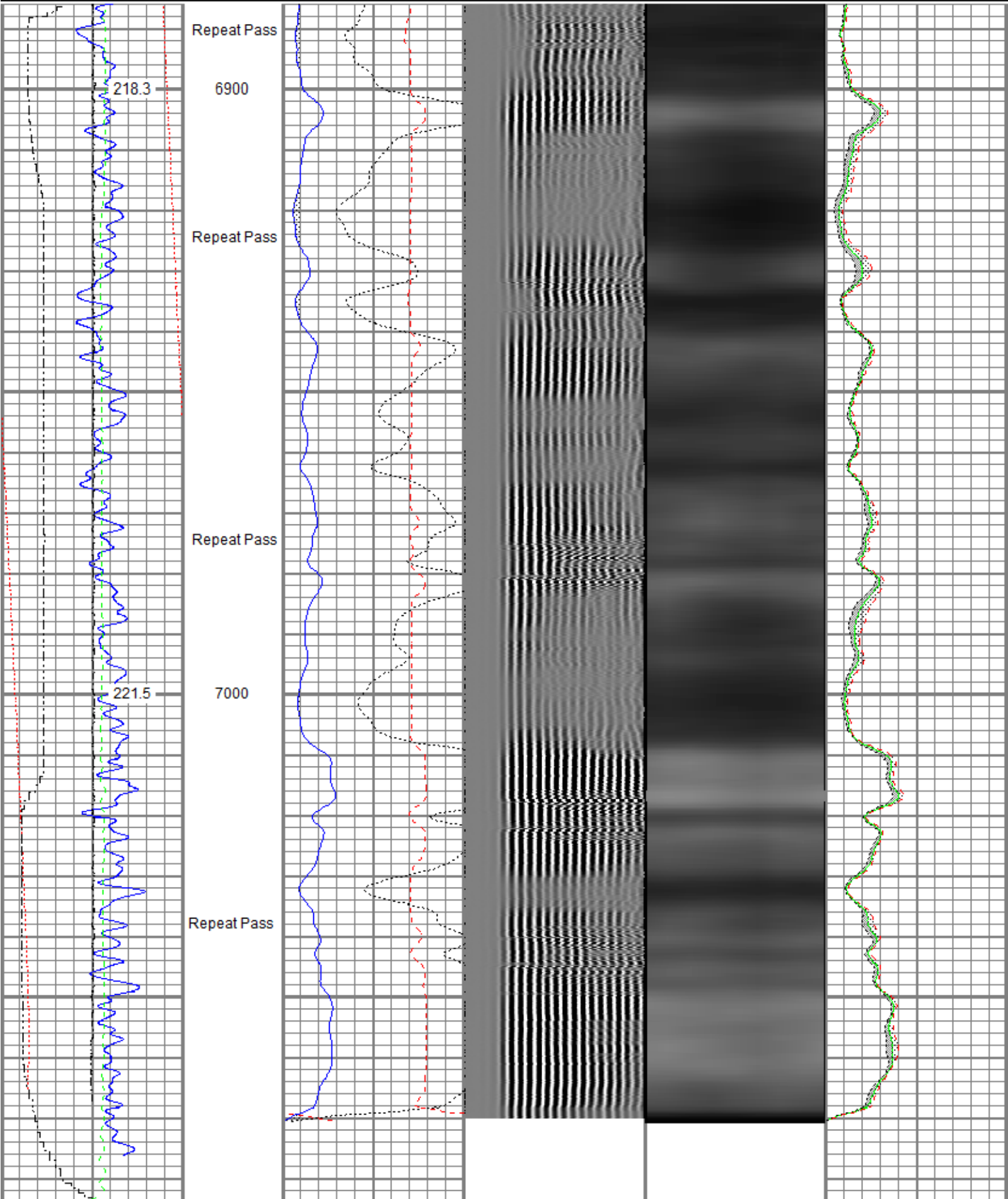

Line Tension (lb) 2000
Differential Temperature
-2 (degF) 2

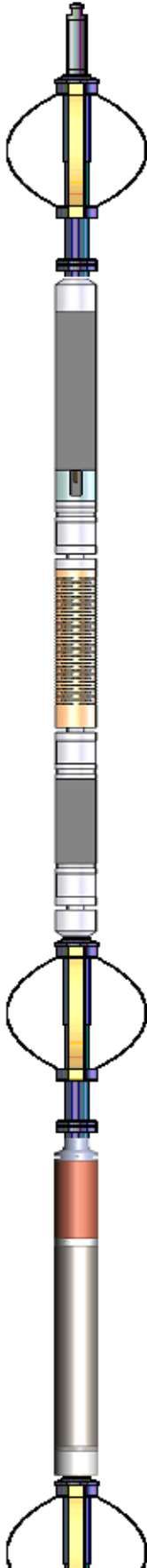
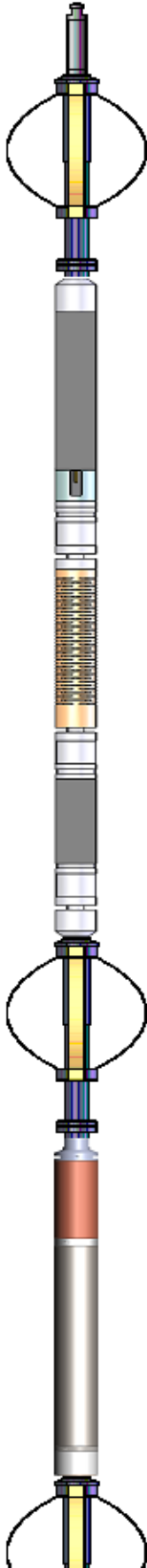
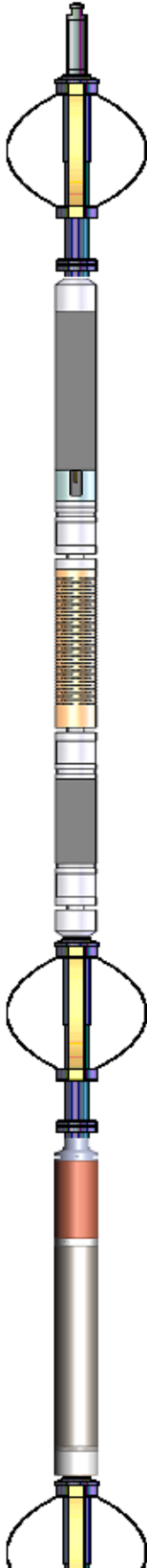

Gamma Ray (GAPI)	0 3' Amplitude (mV) 100 3' Amplitude x 5	5' Variable Density Log 200 (usec) 1200	Sector Map	0 Average Amplitude 100 Minimum Amplitude
---------------------	---	--	------------	--

0	Temperature (degF)	20	0	(mV)	20	0	Maximum Amplitude	100
-150	Line Speed	150	650	3' Travel Time	150	0		
	(ft/min)			(usec)				
0	Line Tension (lb)	2000						
-2	Differential Temperature	2						
	(degF)							

Sensor	Offset (ft)	Schematic	Description	Length (ft)	O.D. (in)	Weight (lb)
TEMP	17.04		Titan CHD-14375 GO	1.03	1.44	3.60
			Titan 1-7/16" Assembled Electric Cable Head w/ 1" Fishing Neck			
			Probe CENT-2750	2.88	2.75	20.00
			Probe 2-3/4" Electric Inline Bowspring Centralizer			
WVFS8	14.81		Probe Radii-2750 RBT (120855)	9.39	2.75	105.00
WVFS7	14.81		Probe 2-3/4" Radial Cement Bond Tool with Integral Temperature Sub			
WVFS6	14.81					
WVFS5	14.81					
WVFS4	14.81					
WVFS3	14.81					
WVFS2	14.81					
WVFS1	14.81					
WVFCAL	14.81					
WVF3FT	14.81					
WVF5FT	13.81					
CCL\$2 CCL\$1	6.80		Probe CENT-2750	2.88	2.75	20.00
	6.80		Probe 2-3/4" Electric Inline Bowspring Centralizer			
GR	5.46		Probe GR-CCL-2750 6PB (FW1810-044)	4.80	2.75	55.00
			Probe 2-3/4" rev.1 Digital Scintillation Gamma Ray/CCL Combined with 6 Pin Bottom for CNT			

			Probe CENT-2750 Probe 2-3/4" Electric Inline Bowspring Centralizer	2.88	2.75	20.00
Dataset:	PROCESSED_0512348445_Anadarko_Buddy 7-14HZ_RBL_07-21-19.db: field/well/RCBL_0PSI/Main.1					
Total length:	23.86 ft					
Total weight:	223.60 lb					
O.D.:	2.75 in					

Calibration Report		
Database File	E:\DATA\Oxy\buddy\PROCESSED_0512348445_Anadarko_Buddy 7-14HZ_RBL_07-21-19.db	
Dataset Pathname	RCBL_0PSI/Main.1	
Dataset Creation	Sun Jul 21 14:50:43 2019	
Gamma Ray Calibration Report		
Serial Number:	FW1810-044	
Tool Model:	2750 6PB	
Performed:	Sat Nov 10 12:23:27 2018	
Calibrator Value:	637.0	GAPI
Background Reading:	105.3	cps
Calibrator Reading:	1221.0	cps
Sensitivity:	0.5709	GAPI/cps

Segmented Cement Bond Log Calibration Report		
Serial Number:	120855	
Tool Model:	2750 RBT	
Calibration Casing Diameter:	5.500	in
Calibration Depth:	37.871	ft

Master Calibration, performed (Derived):						
	Raw (v)		Calibrated (mv)		Results	
	Zero	Cal	Zero	Cal	Gain	Offset
3'	0.001	0.483	0.800	71.921	147.598	0.591
CAL	0.668	0.668				
5'	0.001	0.449	0.800	71.921	158.974	0.608
SUM						
S1	0.002	0.478	0.000	100.000	210.128	-0.502
S2	0.002	0.489	0.000	100.000	205.251	-0.317
S3	0.002	0.504	0.000	100.000	199.052	-0.325
S4	0.001	0.509	0.000	100.000	196.885	-0.256
S5	0.002	0.514	0.000	100.000	195.276	-0.355
S6	0.002	0.504	0.000	100.000	199.220	-0.314
S7	0.002	0.483	0.000	100.000	207.746	-0.351
S8	0.002	0.477	0.000	100.000	210.415	-0.457

Air Zero Calibration, performed Sun Jul 21 06:28:28 2019:			
	Raw (v)		Results
	Zero	Zero	Offset
3'	0.005	0.000	-0.000
5'	0.005	0.000	0.001
SUM			
S1	0.003	0.000	0.001
S2	0.005	0.000	-0.000
S3	0.005	0.000	0.000
S4	0.006	0.000	-0.000
S5	0.005	0.000	0.000

S5	0.005	0.000	0.000
S6	0.006	0.000	-0.000
S7	0.006	0.000	-0.000
S8	0.005	0.000	0.000

Temperature Calibration Report

Serial Number: 120855
Tool Model: 2750 RBT
Performed: Mon Oct 01 11:32:15 2018

	Reference	Reading
Low Reference:	100.00 degF	112.30 degF
High Reference:	350.00 degF	394.75 degF
Gain:	0.89	
Offset:	0.60	
Delta Spacing	1	



Company Kerr-McGee Oil & Gas Onshore, L.P.
Well Buddy 7-14HZ
Field Wattenberg
County Weld
State Colorado