

Inspection Photos
Operator: Logos Operating
API: 067-08161
Date: 8/20/2020



Photo 1. View of the Logos well from the southeastern corner facing center.



Photo 2. View of the eastern project area facing northward. Revegetation is progressing in portions of the interim reclamation area with grasses and shrubs such as western wheatgrass and rubber rabbitbrush.

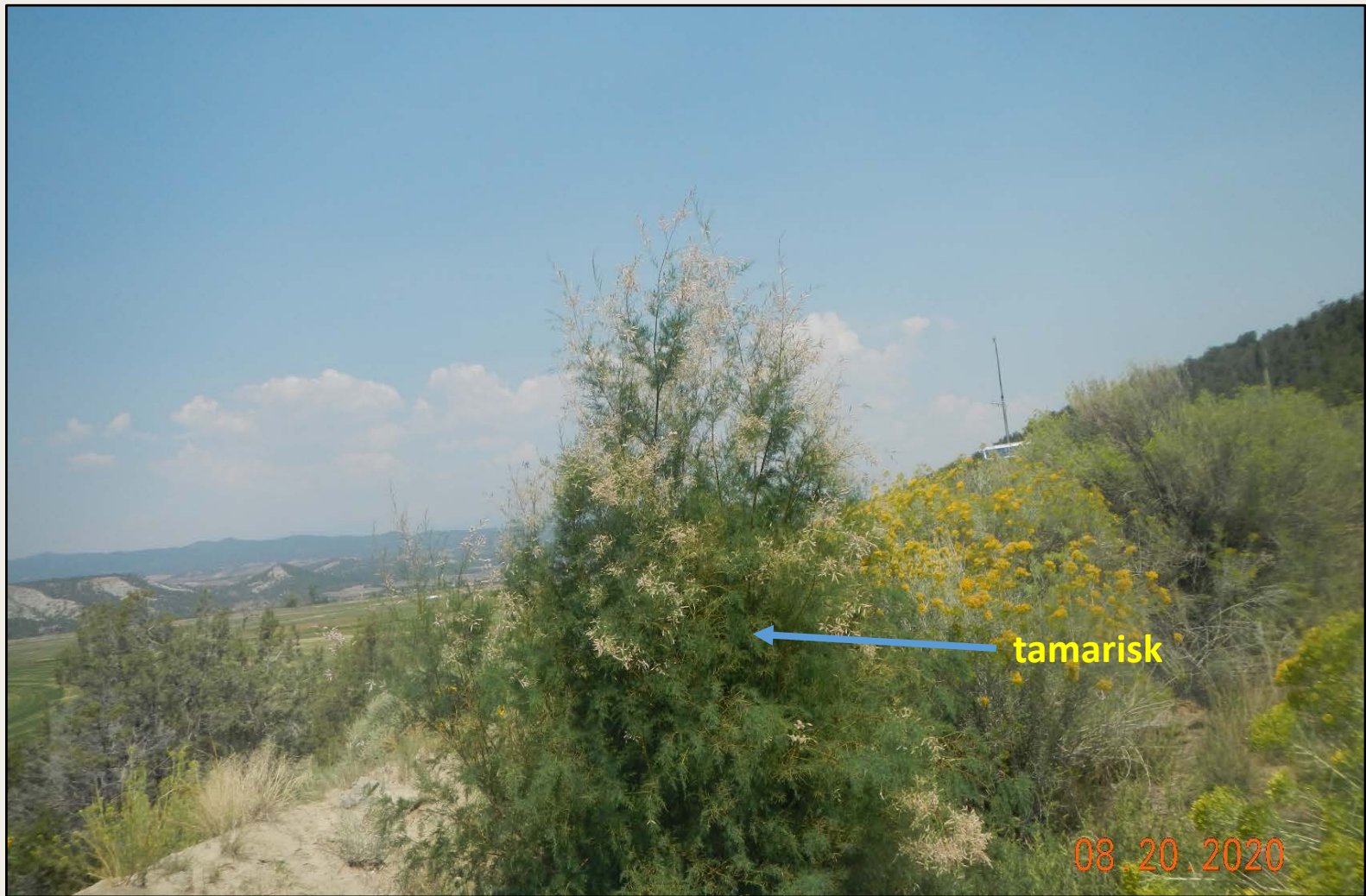

Photo 3. View of tamarisk tree in the southwestern project area. Tamarisk is a state and county-listed noxious weed.



Photo 4. View of dense Russian knapweeds growing on the northwestern fill slope. Approximately 2000 individuals observed.

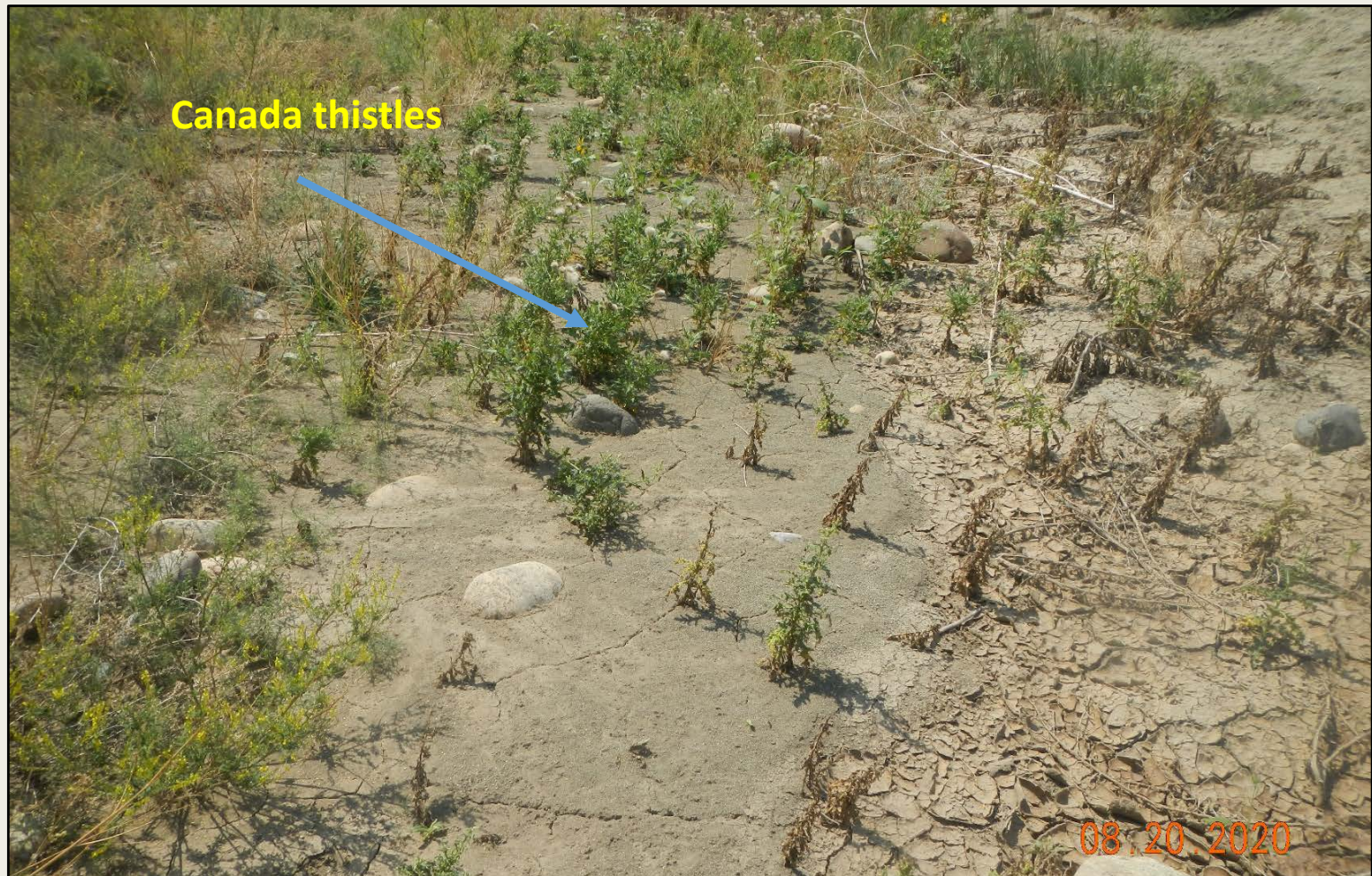

Photo 5. View of Canada thistles within the eastern fill slope. Approximately 300 Canada and Scotch thistles observed here.



Photo 6. View of erosional gully in the western fill slope, approximately 3-4 feet wide and deep (facing down-slope from top of slope). Hard hat in place for scale.

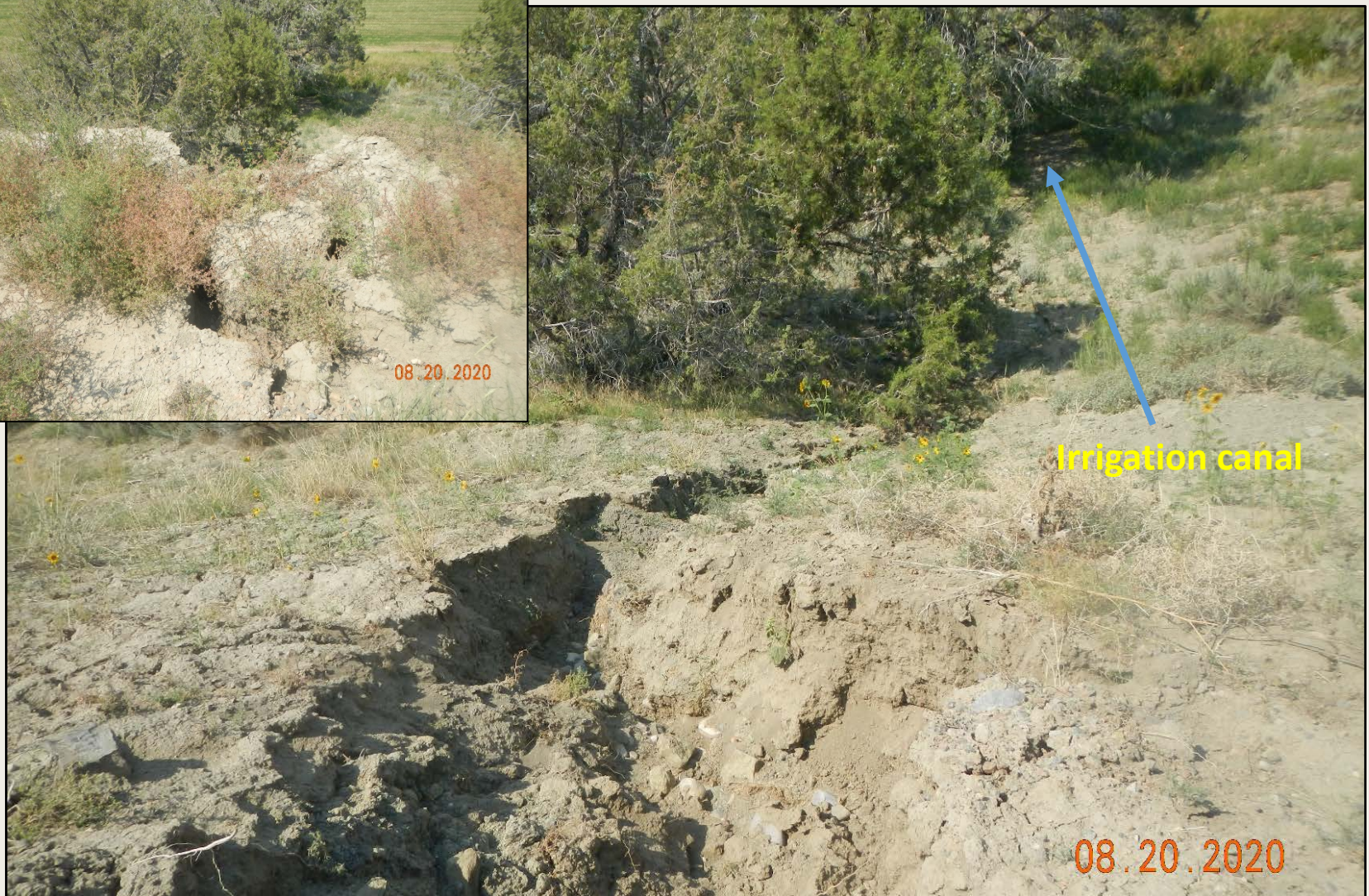

Photo 7. Downslope view of gully shown in Photo 6. Sediment from erosional events is flowing to adjacent irrigation canal. Inset shows top of slope where stormwater tunnels through the berm and eroding the slope.



Photo 8. View of the well pad fill slope facing northward. Scattered desirable vegetation such as western wheatgrass and Indian ricegrass present, but the majority of the slope remains unstabilized with bare soils or weeds such as Russian thistle.



Photo 9. View of reference area comprised of pinyon/juniper woodland vegetation with understory of shrubs and grasses/forbs such as antelope bitterbrush, mountain mahogany, Indian ricegrass and *Heterotheca villosa*.