



COLORADO
Oil & Gas Conservation
Commission
Department of Natural Resources

Photo 1. Location.

Calamity Ridge 4401D

API: 05-103-10561

Inspection: 700402968



COLORADO
Oil & Gas Conservation
Commission
Department of Natural Resources

Photo 2. Pump jack.

Calamity Ridge 4401D

API: 05-103-10561

Inspection: 700402968

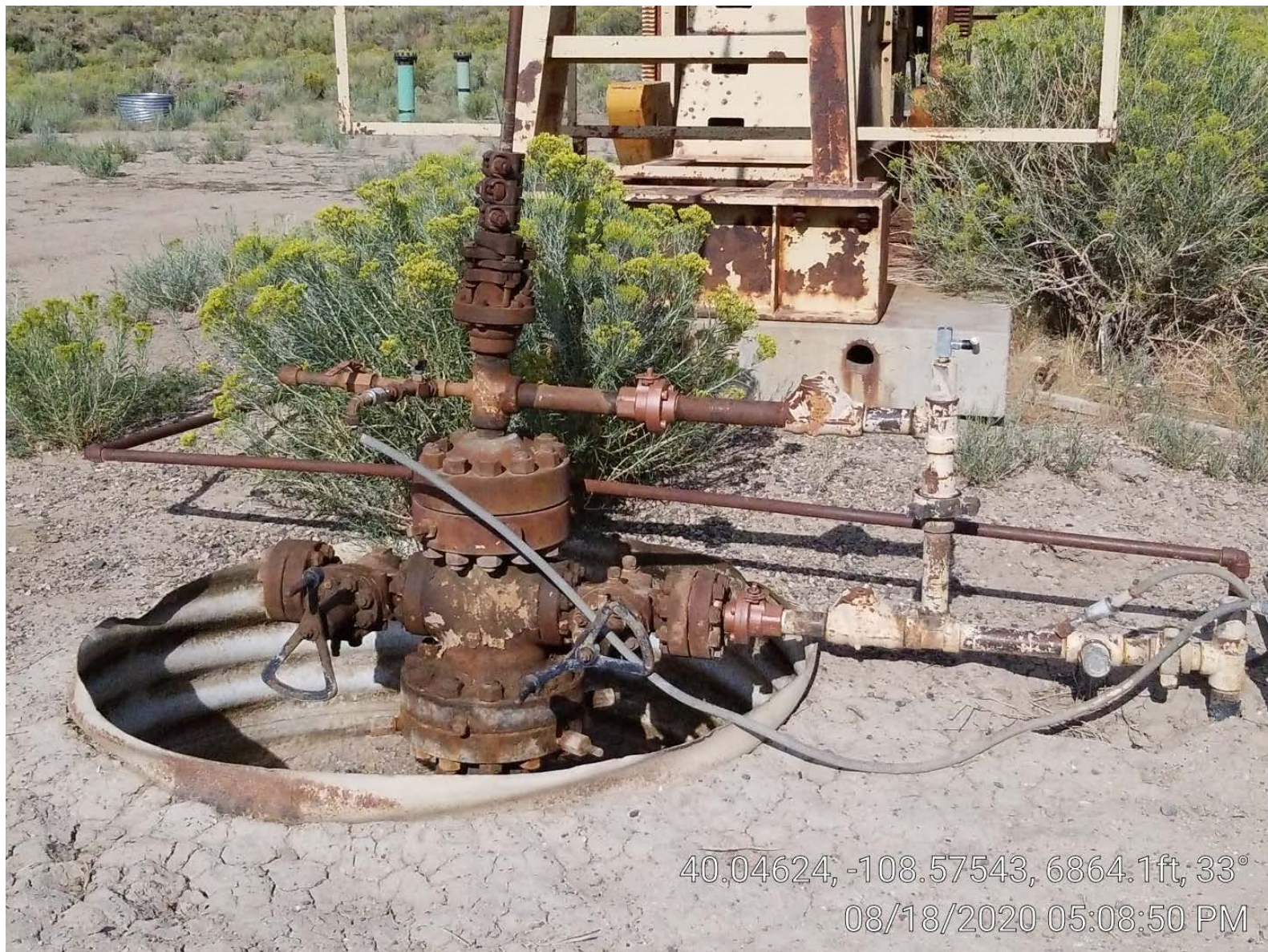

40.04624, -108.57543, 6864.1ft, 33°
08/18/2020 05:08:50 PM



COLORADO
Oil & Gas Conservation
Commission
Department of Natural Resources

Photo 3. Well.

Calamity Ridge 4401D

API: 05-103-10561

Inspection: 700402968



COLORADO
Oil & Gas Conservation
Commission
Department of Natural Resources

Photo 4. Meter building.

Calamity Ridge 4401D

API: 05-103-10561

Inspection: 700402968





40.04633, -108.57502, 6875.2ft, 132°
08/18/2020 05:09:53 PM



COLORADO
Oil & Gas Conservation
Commission
Department of Natural Resources

Photo 6. Tank platform.

Calamity Ridge 4401D

API: 05-103-10561

Inspection: 700402968



40.04608, -108.57583, 6863.2ft, 107°
08/18/2020 05:11:14 PM

**IN CASE OF EMERGENCY
CONTACT 1-970-361-3007**

CONDENSATE



40.04611, -108.57591, 6865.0ft, 180°

08/18/2020 05:11:30 PM