



40.14388, -108.19632, 6236.4ft, 37°
08/17/2020 03:38:54 PM



COLORADO
Oil & Gas Conservation
Commission
Department of Natural Resources

Photo 1. Location.

Love Federal 17-21

API: 05-103-10899

Inspection: 700402954

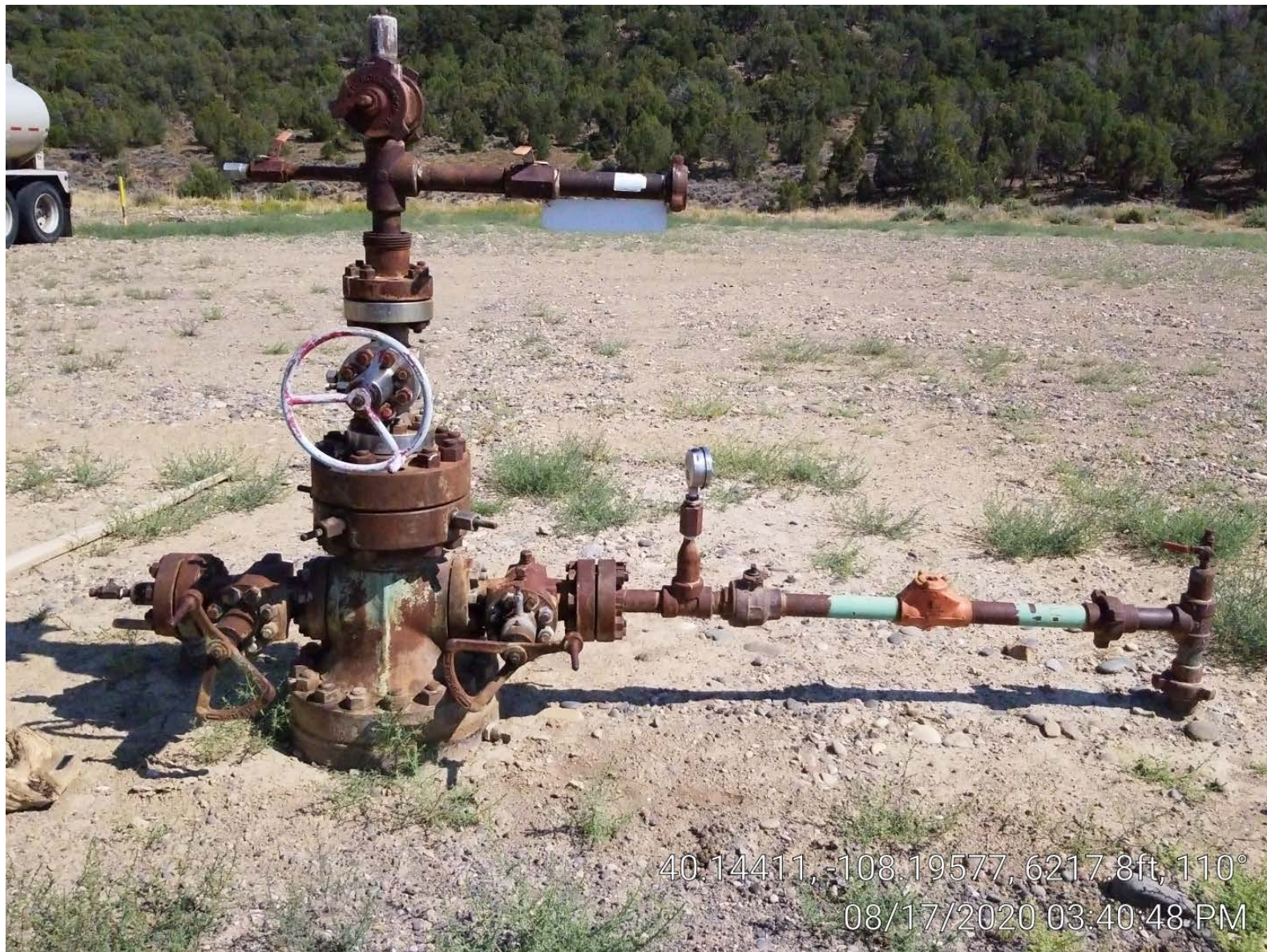

40.14411, -108.19577, 6217.8ft, 110°
08/17/2020 03:40:48 PM



COLORADO
Oil & Gas Conservation
Commission
Department of Natural Resources

Photo 2. Well.

Love Federal 17-21

API: 05-103-10899

Inspection: 700402954



COLORADO
Oil & Gas Conservation
Commission
Department of Natural Resources

Photo 3. Casing valve.

Love Federal 17-21

API: 05-103-10899

Inspection: 700402954



40.14393, -108.19622, 6235.6ft, 18°
08/17/2020 03:39:17 PM



40 1442, -108.19625, 6233.3ft, 90°
08/17/2020 03:38:08 PM



COLORADO
Oil & Gas Conservation
Commission
Department of Natural Resources

Photo 5. Pig station, valve can. Cattle water trailer in distance.

Love Federal 17-21

API: 05-103-10899

Inspection: 700402954