

Final Reclamation Inspection

August 10, 2020

Operator: CRESTONE PEAK RESOURCES OPERATING LLC - 10633

Location ID: 317615

Inspection Document #: 697501879

Weld County, CO

NENE Section 18 T1N R67W

Chris Binschus
Reclamation Specialist, COGCC



COLORADO
Oil & Gas Conservation
Commission

Department of Natural Resources

Inspection Photos
Location Name: HINGLEY FARMS #1
Location ID: 317615



Photo 1. Photo taken from the plugged and abandoned well location, facing West. Photo illustrates wheat has already been harvested. Establishment of crop appears to be reflective of reference areas.

Inspection Photos
Location Name: HINGLEY FARMS #1
Location ID: 317615



Photo 2. Reference photo taken north of plugged and abandoned well location, facing North. See comments under Photo 1.

Inspection Photos
Location Name: HINGLEY FARMS #1
Location ID: 317615

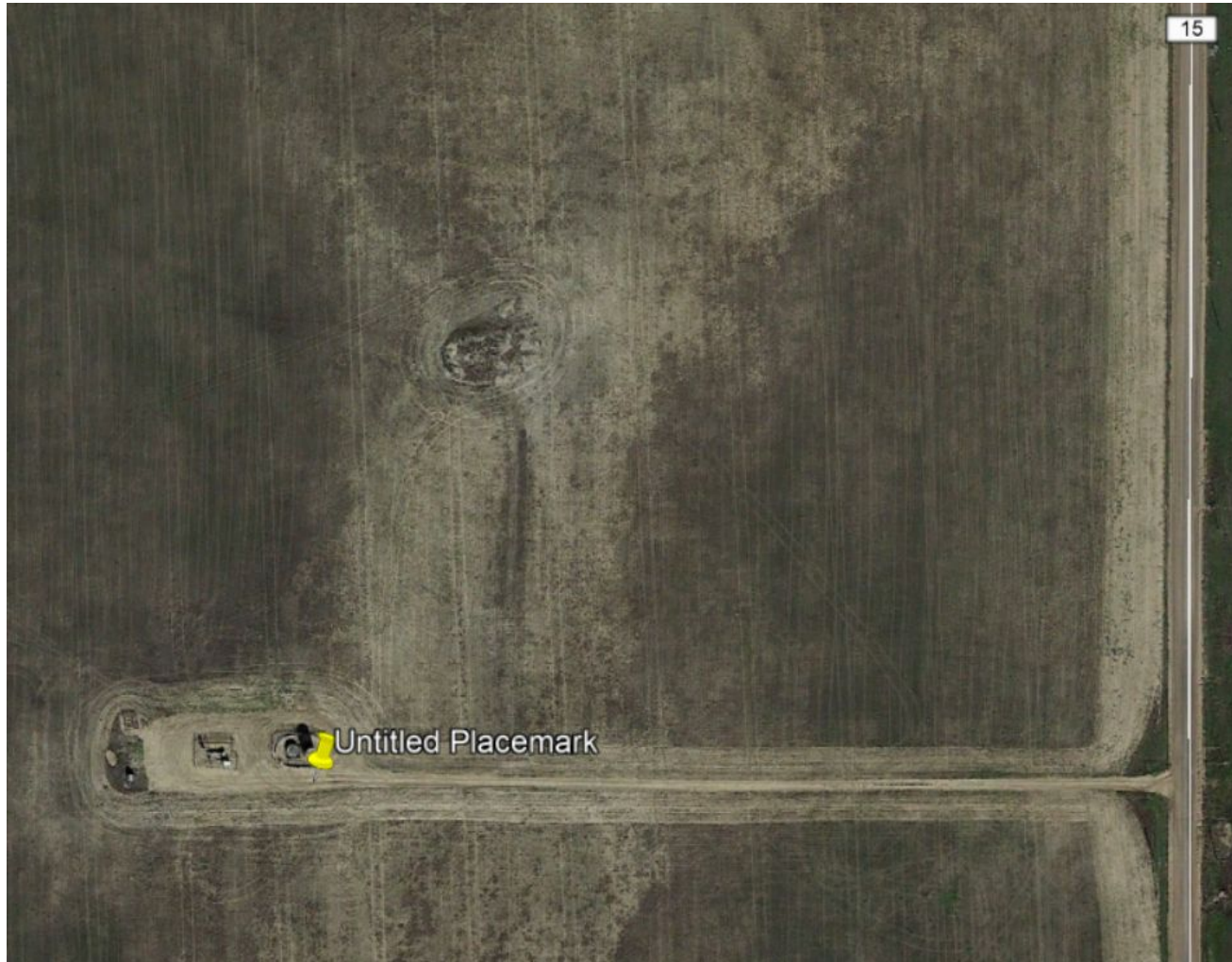

Photo 3. Google Earth aerial imagery taken 10/6/2013 illustrates the access road and location (well and tank battery).

Inspection Photos
Location Name: HINGLEY FARMS #1
Location ID: 317615



Photo 4. Google Earth aerial imagery taken 9/12/2019 illustrates a new location (Location ID 455598; Hingley /18H-A167) built by Crestone Peak that overlaps most of the previous disturbance areas (i.e, access road and the eastern location); therefore this will be a well release on an active location.