



LWD MEMORY LOG

Gamma Ray

Scale: Company: Noble Energy

1:240 Well: Gutteresen State D36-771

Measured Depth Field: Wattenberg

Depth Reference: County: Weld Country: United States

Driller's Depth State: Colorado

Status: Surface Location: 40° 12' 00.461" N Other Services:

Final Print Latitude: 104° 30' 06.876" W

API No: 05-123-48629-00 Longitude:

Job ID: 110431376 SEC: 25 TWN: 3N RGE: 64W

Permanent Datum (P.D.): Mean Sea Level Elevation: 0.00 ft Elev. KB: N/A

Log Measured From: Rig Floor Above P.D.: 4817.00 ft Elev. DF: 4817.00 ft

Dates Interval Magnetic Field Reference

From: 2020-06-15 Drilled (ft) Logged (ft) Azi Reference North: Grid Dip Angle: (deg) 66.60  
To: 2020-06-16 Top: 1964.00 Top: 1964.00 Total Magnetic Field Strength: (nT) 51993  
Spud: 2020-06-04 Bottom: 14802.00 Bottom: 14788.00 Mag to Reference North Correction: (deg) 7.32

Borehole Record

Casing Record

Hole Size (in)	From (ft)	To (ft)	Size (in)	Weight (lb/ft)	From (ft)	To (ft)
13.500	30.00	1964.00	9.625	36.00	30.00	1954.00
8.500	1964.00	14802.00				

Mud Record

Deviation Record

Type	From (ft)	To (ft)	Hole Size (in)	Interval (ft)	Inc   Az (Start)	Inc   Az (End)
Oil Based Mud	1964.00	14802.00	8.500	12838.00	0.30   236.20	89.78   180.57

Acquisition System Software Version

Other

Cadence	RT 5.5	Rig: H&P 517
DeliverableGen	5.5.8719.1	Contractor: Helmerich & Payne Drilling Co
		District: RMA
		Unit: D&E

(C) 2019 Baker Hughes Company - All rights reserved. Baker Hughes Company and its affiliates ("BHC") provides this information on an "as is" basis for general information purposes and believes it to be accurate as of the date of publication. BHC does not make any representation as to the accuracy or completeness of the information and makes no warranties of any kind, specific, implied or oral, to the fullest extent permissible by law, including those of merchantability and fitness for a particular purpose or use. BHC hereby disclaims any and all liability for any direct, indirect, consequential or special damages, claims for lost profits, or third party claims arising from the use of the information, whether a claim is asserted in contract, tort, or otherwise. The BHC logo is a trademark of Baker Hughes Company.

Log Run Summary

Run No	Bit Run No.	Bit Size (in)	Bit Type	Bit Gauge Length (in)	Assembly Type	Logged Interval		Bit Depth Interval		Date / Time		Circ. Hours (h)
						Top (ft)	Bottom (ft)	From (ft)	To (ft)	Start Logging	End Logging	
1	1	8.500	PDC	3.00	AutoTrak Curve	1964.00	14788.00	1964.00	14802.00	2020-06-13 08:21	2020-06-15 01:04	37.79

Crew

Name	Arrive Wellsite	Depart Wellsite	Name	Arrive Wellsite	Depart Wellsite	Name	Arrive Wellsite	Depart Wellsite
Tien Bui	2020-06-12	2020-06-15						

Mud Properties Record

Date / Time	Run No.	Depth (ft)	Mud Type	Density (ppg)	Viscosity (cP)	pH	Fluid Loss (cm3)	Oil / Water	Source	Total Chlorides (ppm)	K+ (%)
2020-06-12 23:03	1	1964.00	Oil Based Mud	9.4	14	N/A	21.0	68/20	Active Pit	26500	0.00

Equipment and Service Data

Run No.	Tool	Serial Number	Measurement	Sensor Offset (ft)	Bit Offset (ft)	Max O.D. (in)	Min I.D. (in)
1	AutoTrak Curve Steering Unit	15068338	Near Bit Inclination	5.93	6.78	7.000	4.330
1	AutoTrak Curve Steering Unit	15068338	Near Bit VSS	5.93	6.78	7.000	4.330
1	AutoTrak Curve MWD	12049472	Gamma (single)	2.75	12.95	7.000	3.250
1	AutoTrak Curve MWD	12049472	Directional (mag)	12.27	22.47	7.000	3.250

Service and Tool Mnemonics

Mnemonic	Name	Description
ATC SU	AutoTrak Curve SU	Auto Trak Curve Steering Unit
ATC MWD	AutoTrak Curve MWD	Auto Trak Curve MWD
ATC LCPM	AutoTrak Curve LCPM	Auto Trak Curve LCPM

Comments

- 1 Depth measurements were obtained from a depth control system not supplied or operated by Baker Hughes. Due to lack of control by Baker Hughes logging engineers, depth calibrations and measurements could not be independently verified.
- 2 Baker Hughes LWD Run 1 utilized 6 ¾ inch NaviGamma service (Gamma Ray and Directional) behind an 8 1/2 inch bit and rotary steerable assembly from 1964 to 14802 feet MD (1964 to 6741 feet TVD).
- 3 The Gamma Ray Apparent (GRAM) data is presented 0 to 300 API, per the customer's request.

Remarks

Number	Depth (ft)	Hole Section (in)	Run No.	Remark
1	6850.00	8.500	1	The interval from 6850 to 6888 feet MD (6594 to 6617 feet TVD) has gaps in Gamma Ray data due to losing connection with the third party Pason depth tracking system.
2	14788.00	8.500	1	The interval from 14788 to 14802 feet MD (6741 feet TVD) was not logged due to sensor to bit offset at well TD.

Curve Mnemonics

Presented Curves	Description	Units
ROPA	Depth Averaged ROP 3 ft Average	ft/h
TVD	True Vertical Depth	ft
WOBA	Weight On Bit	klb
GRAM	Gamma Ray - Apparent - Memory 0.5 ft Average	API
GRIM	Gamma Ray - Data Point Indicator - Memory	unitless
GRTM	Gamma Ray - Time Since Drilled - Memory	min
TCDM	Directional Real-Time Survey Temperature	degF

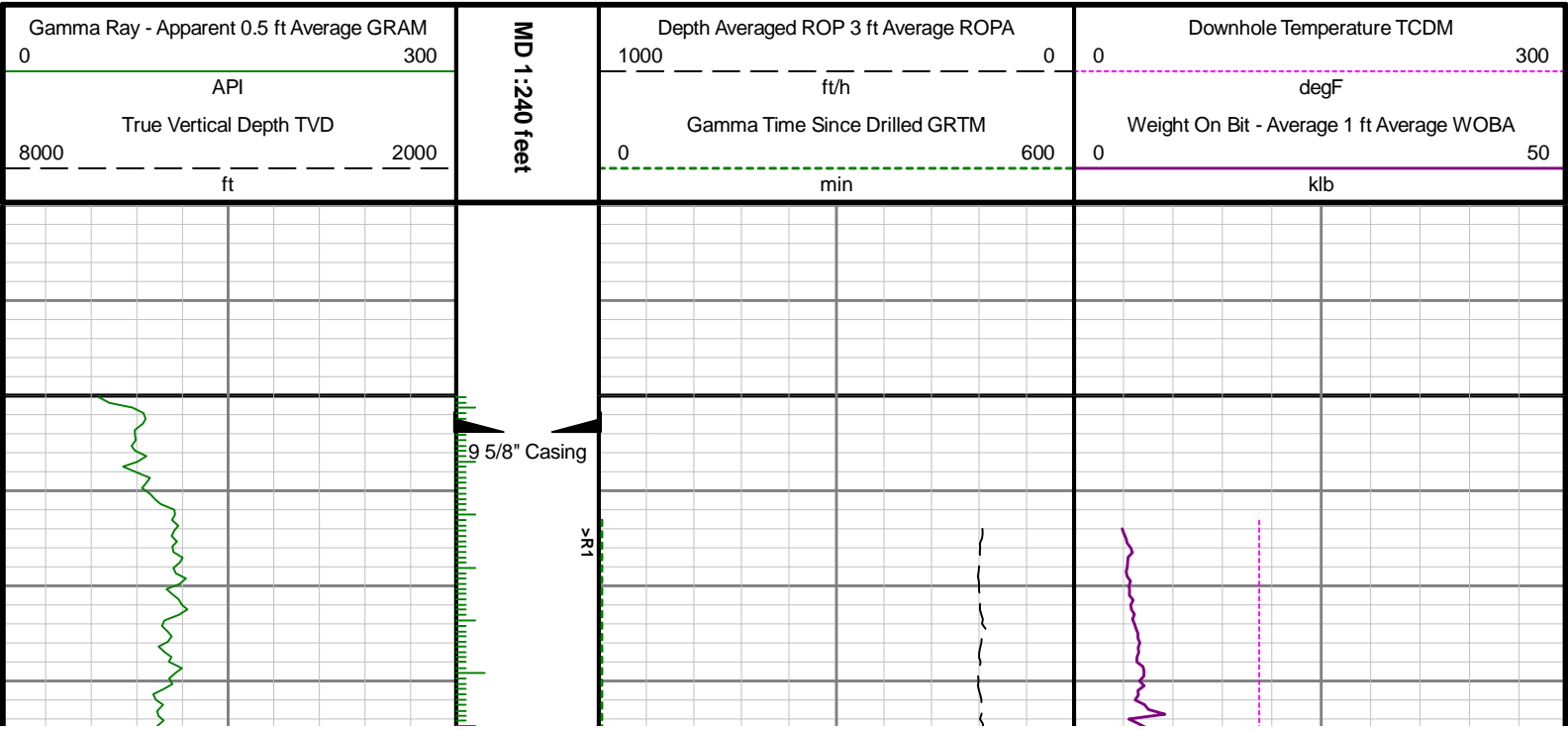

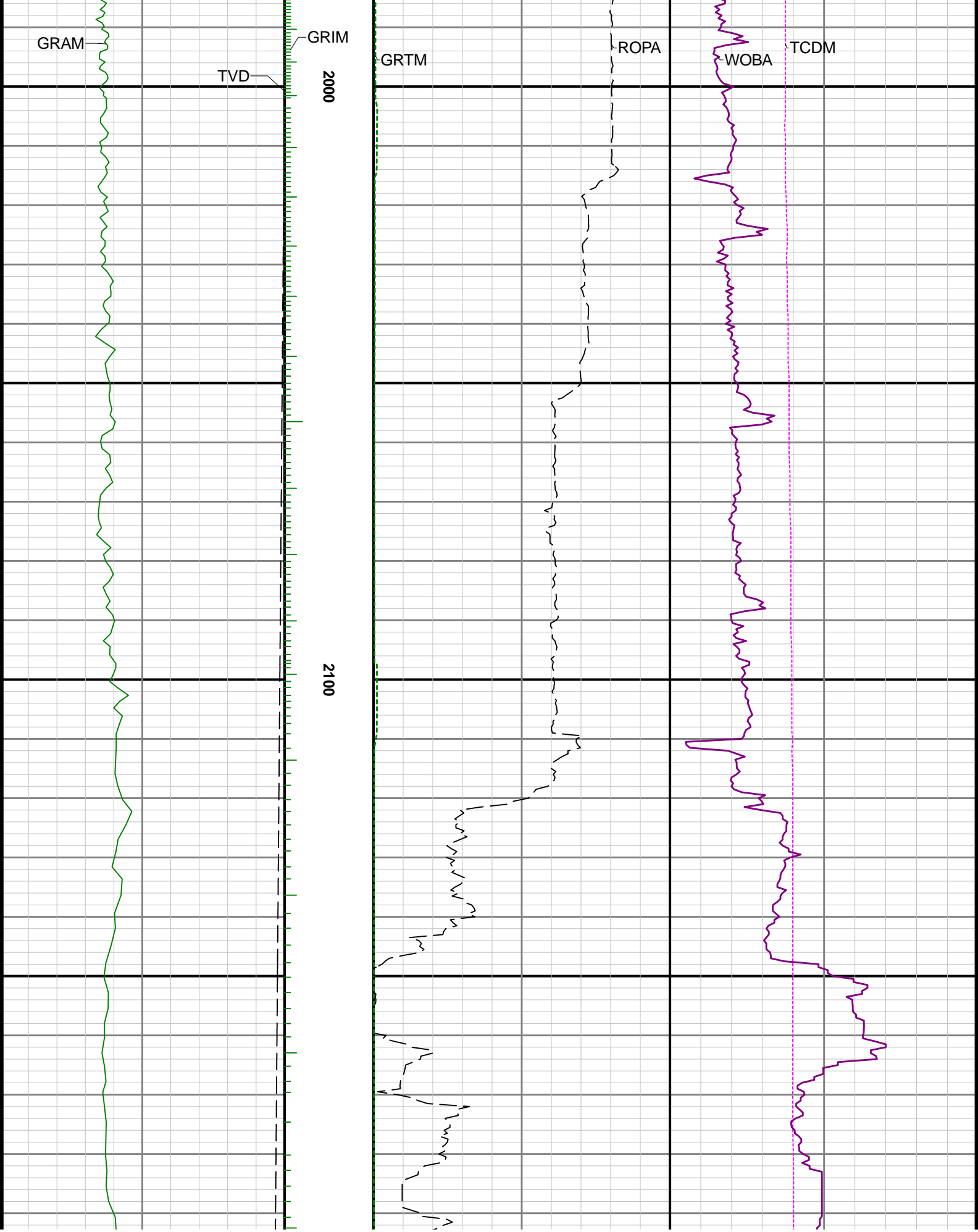

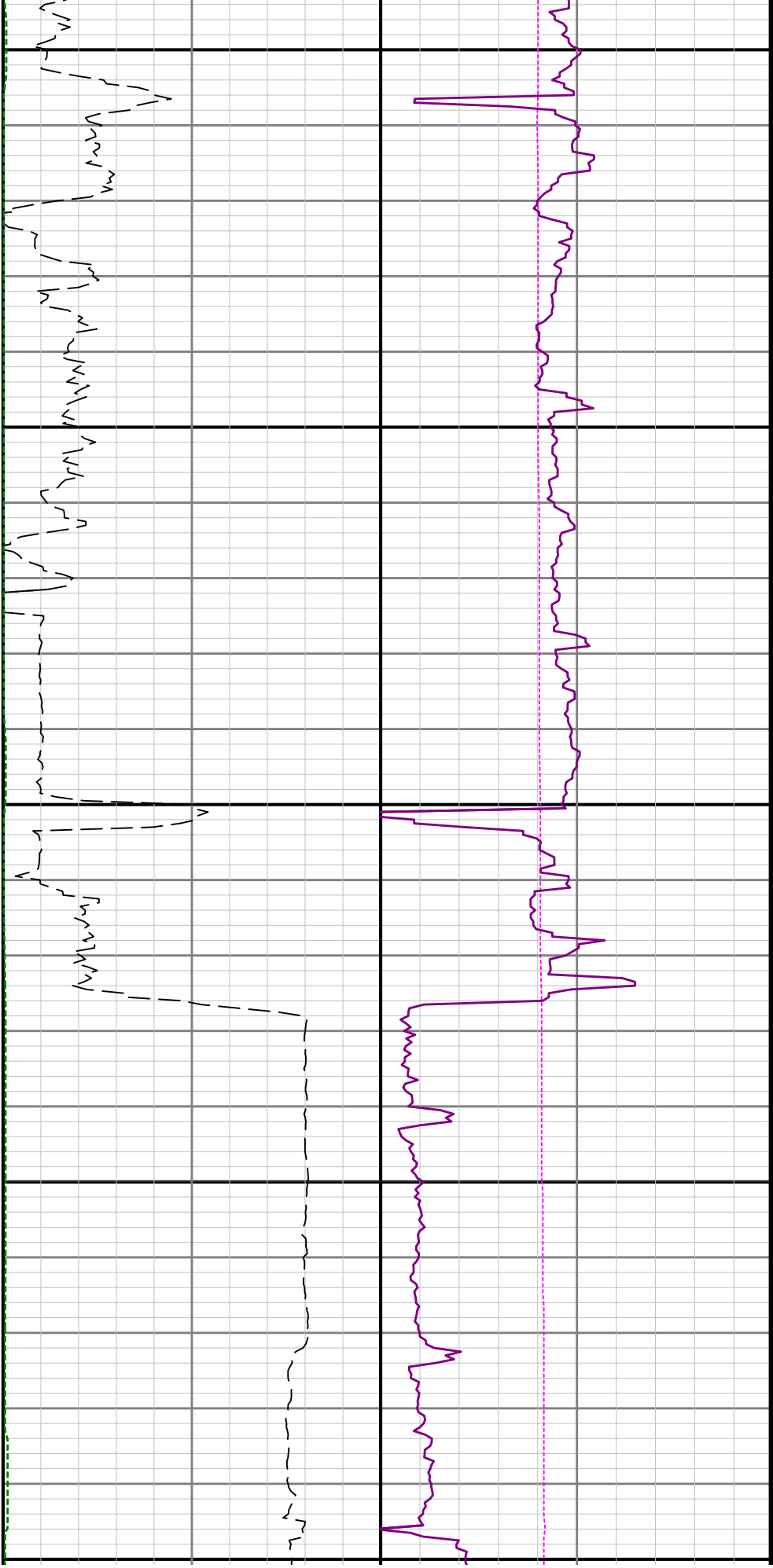

2200

2300

2400

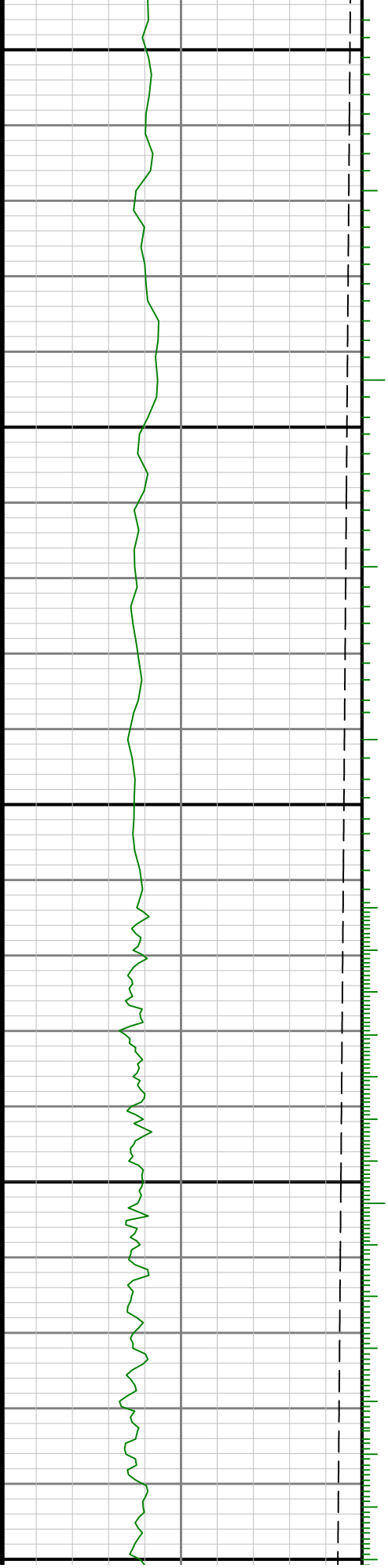

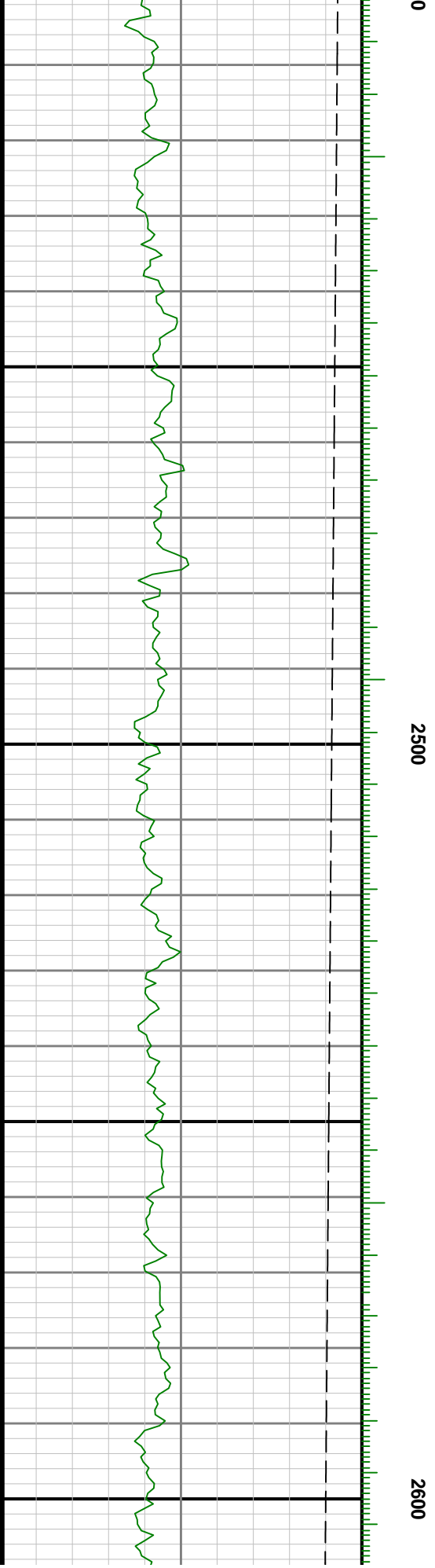
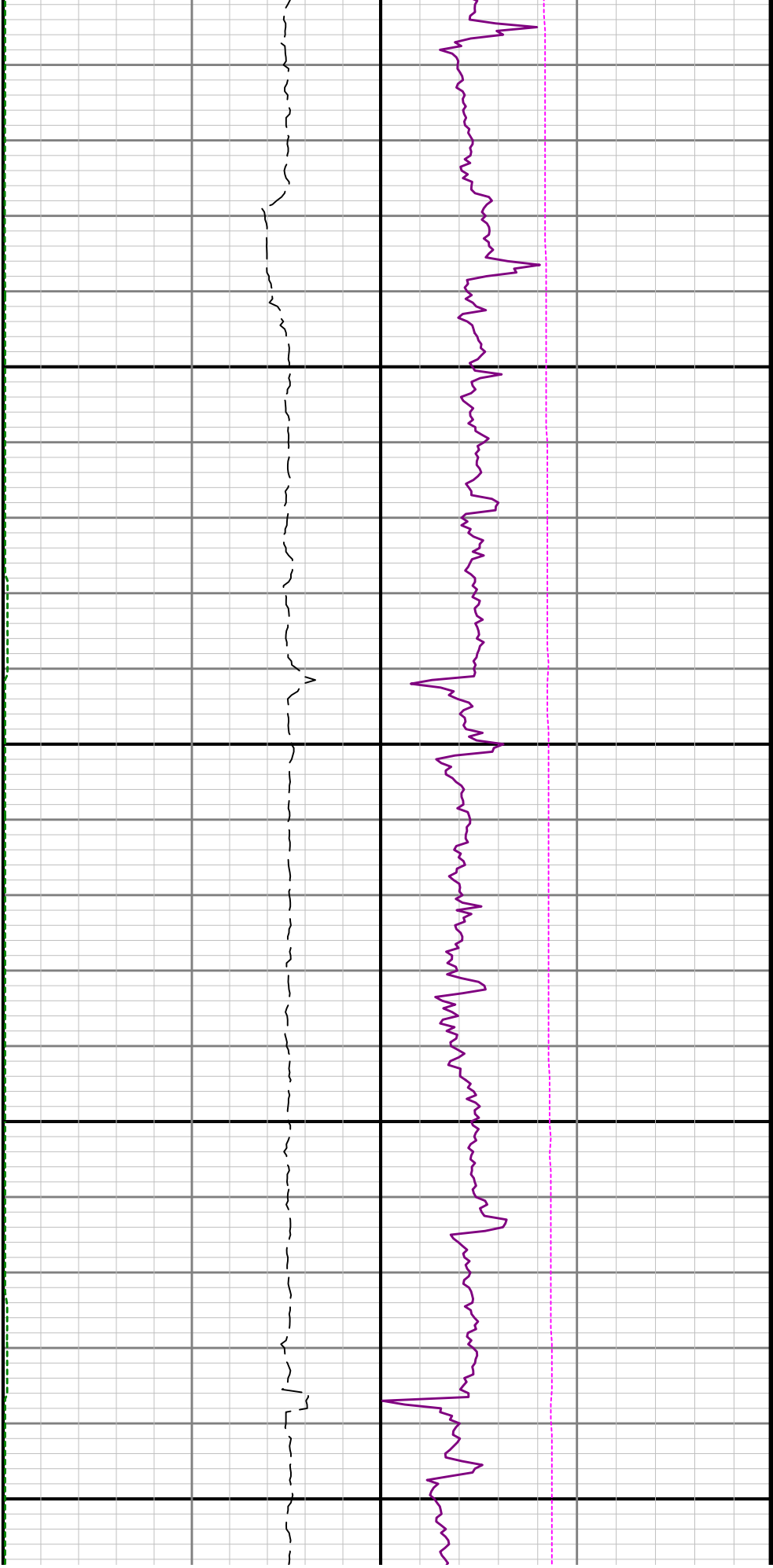

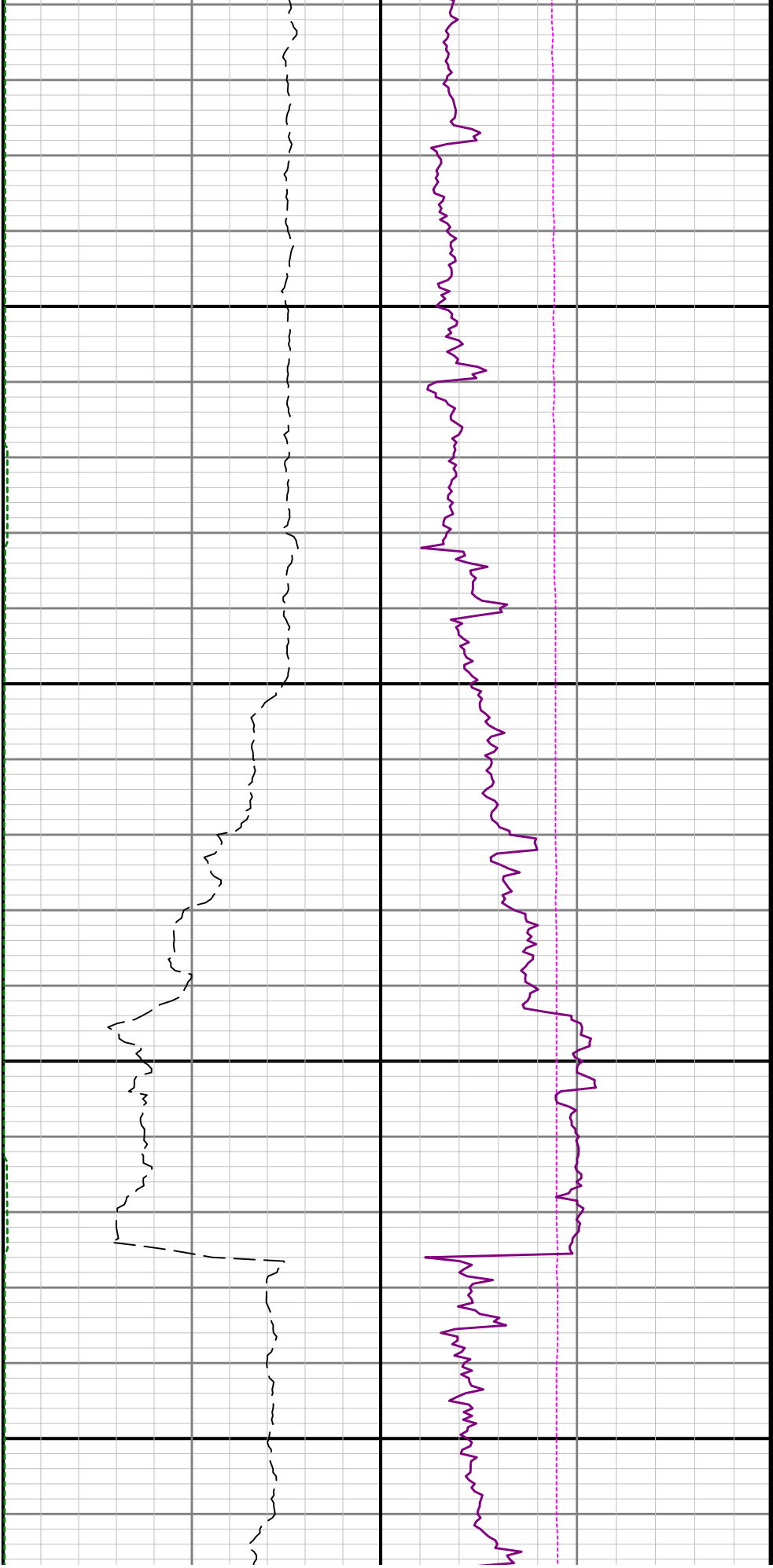

2700

2800

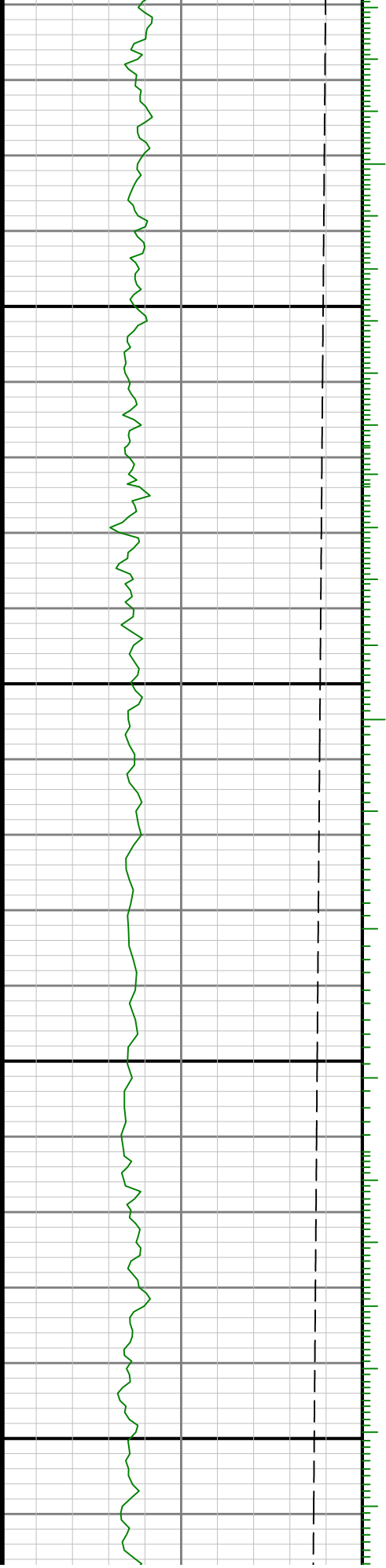

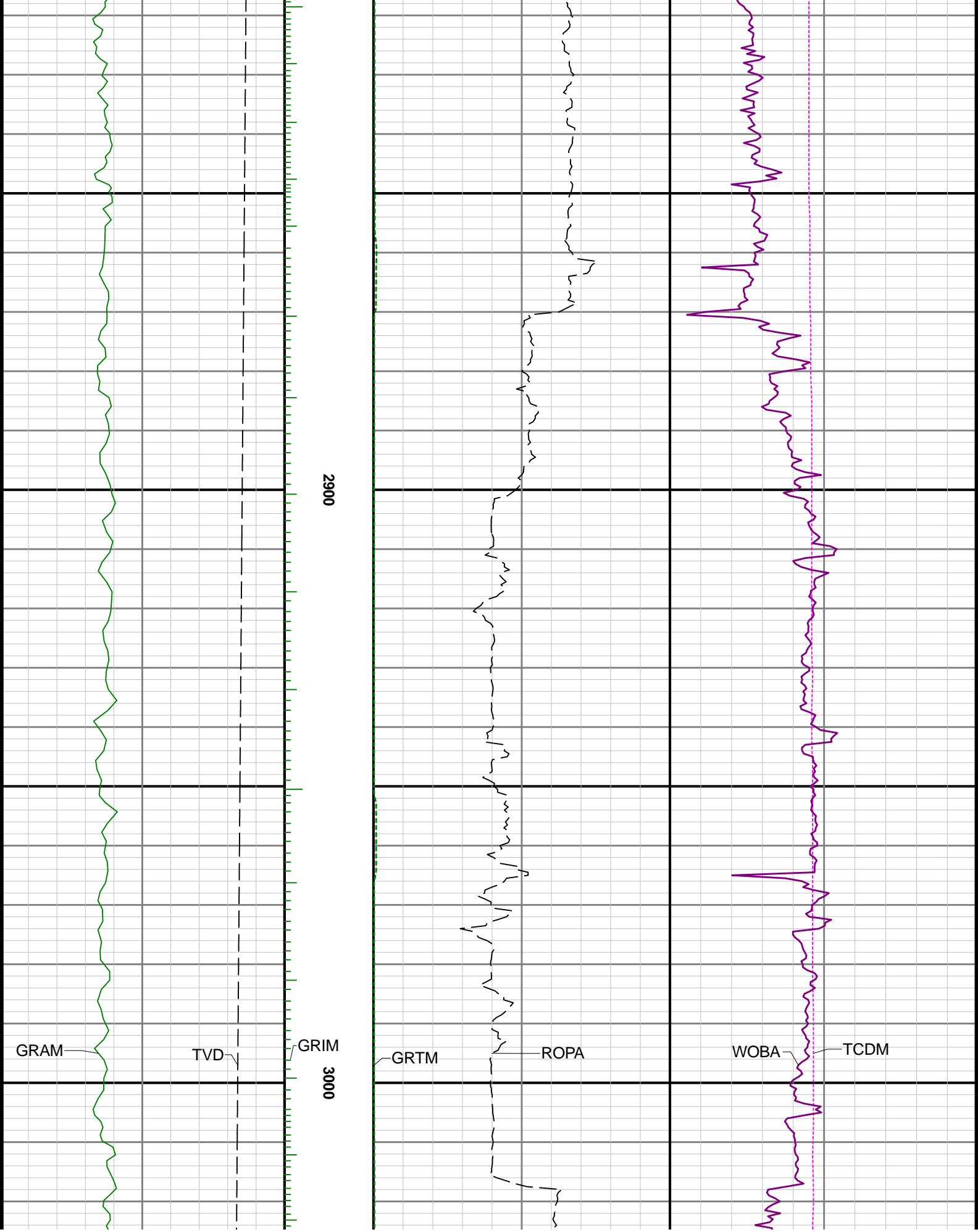

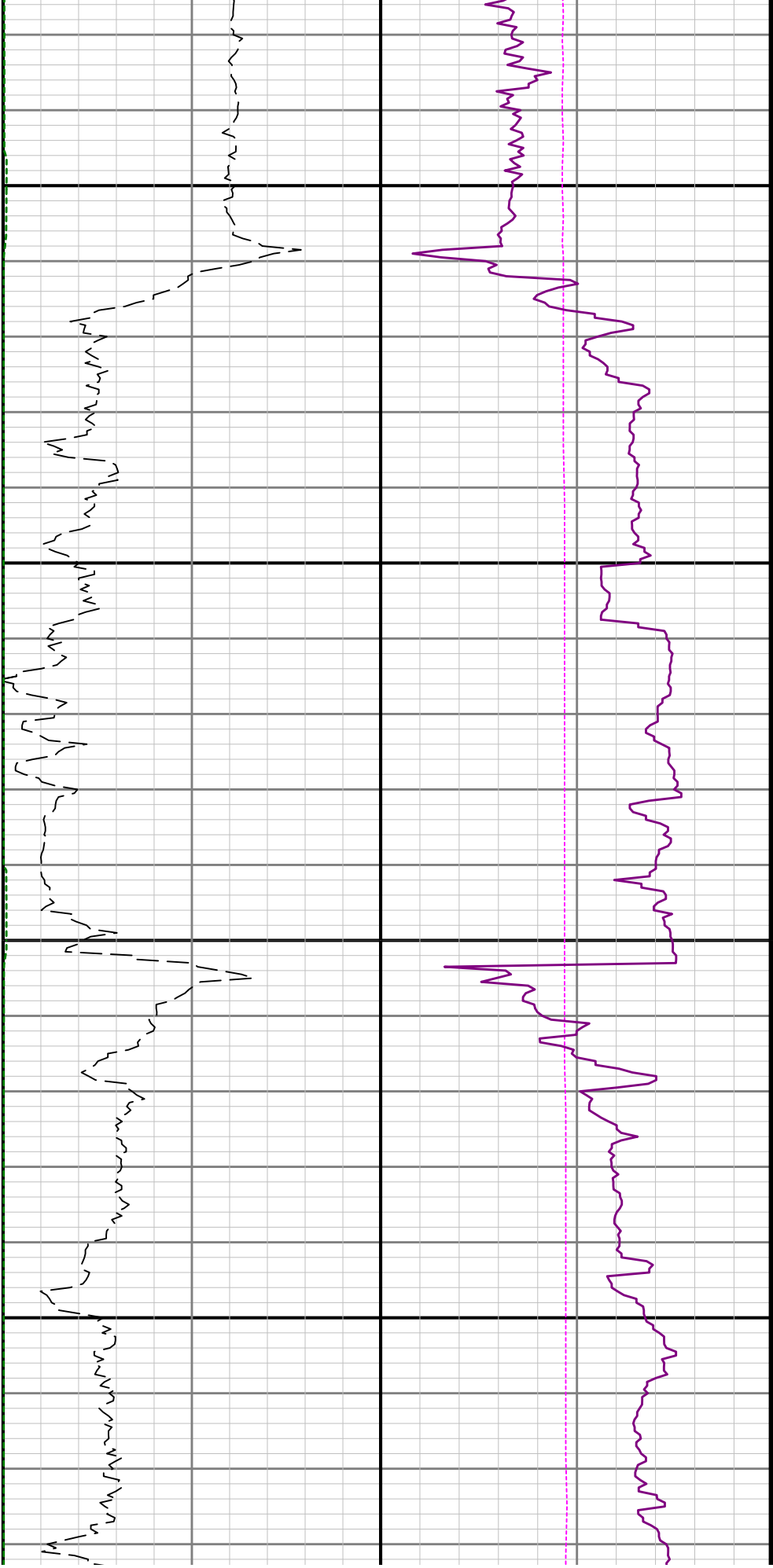

3100

3200

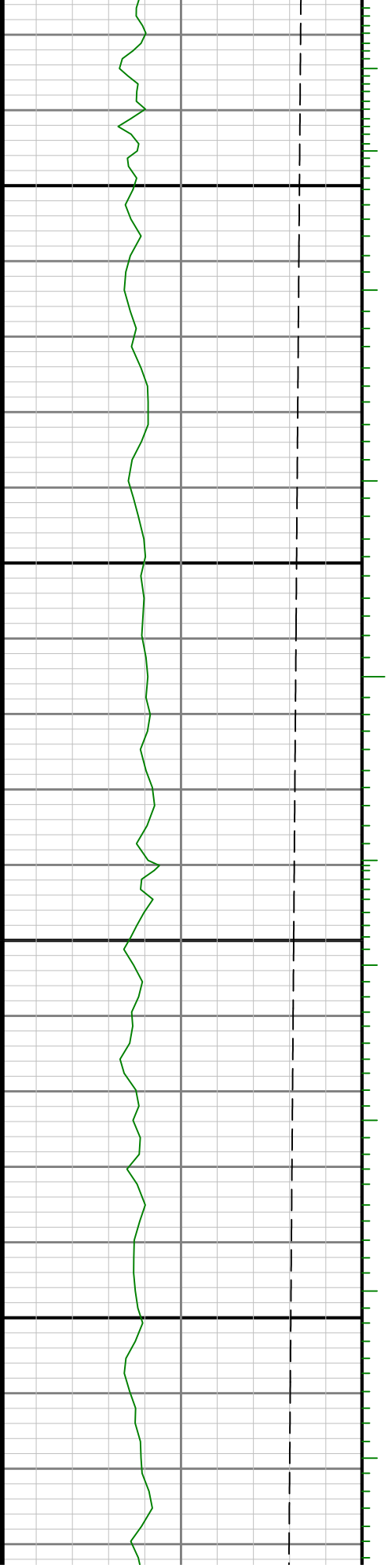



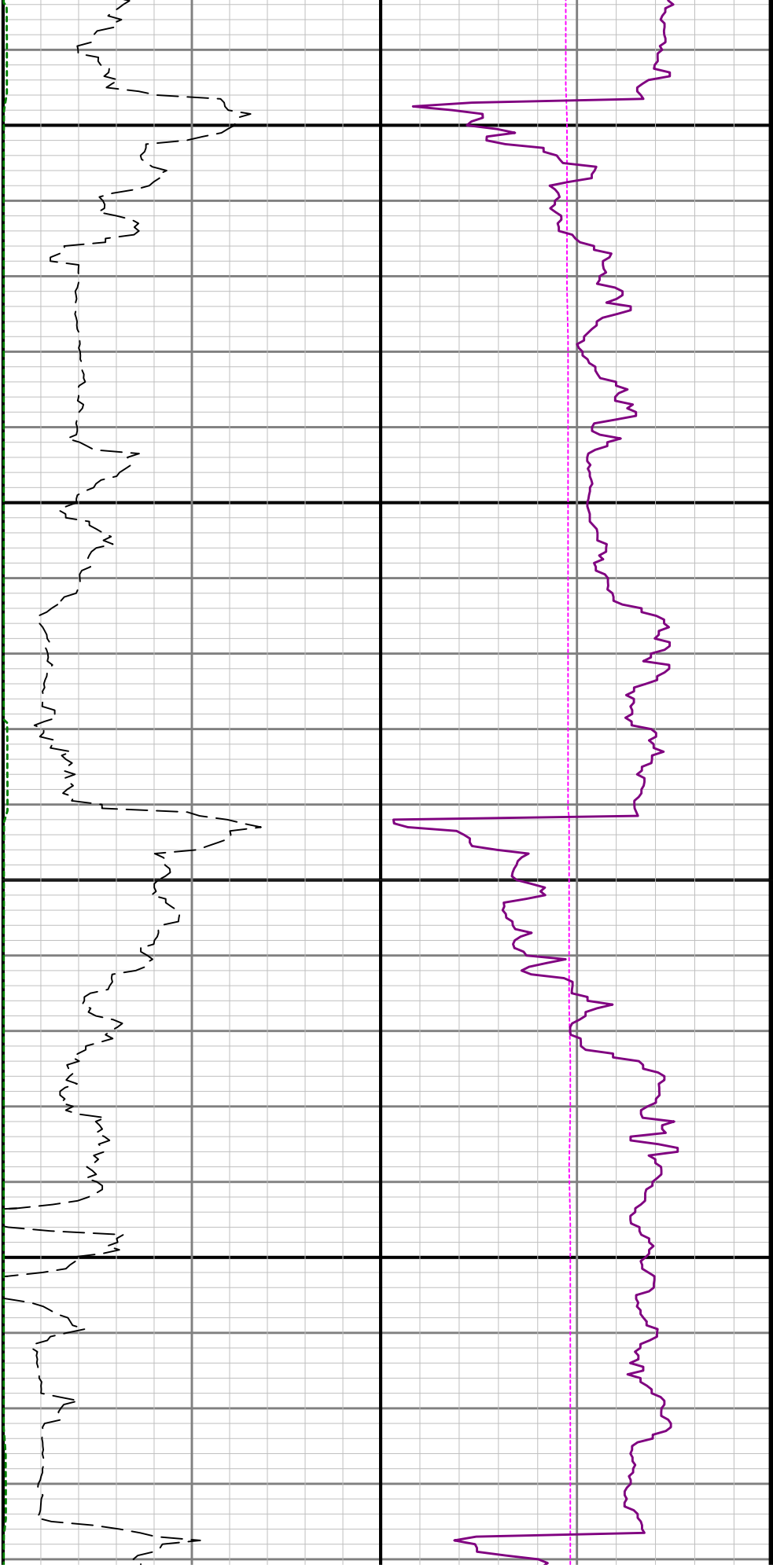

3300

3400

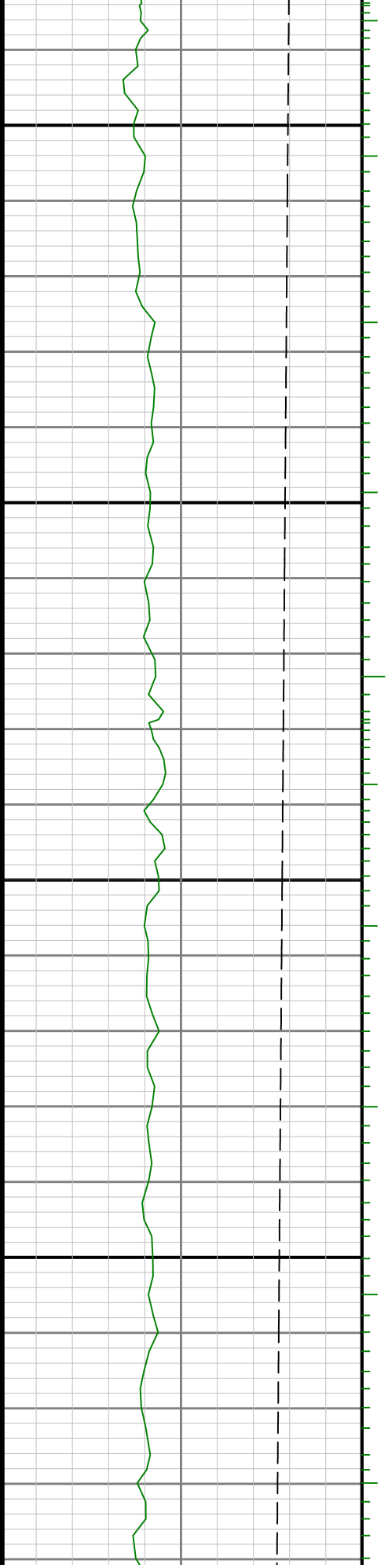

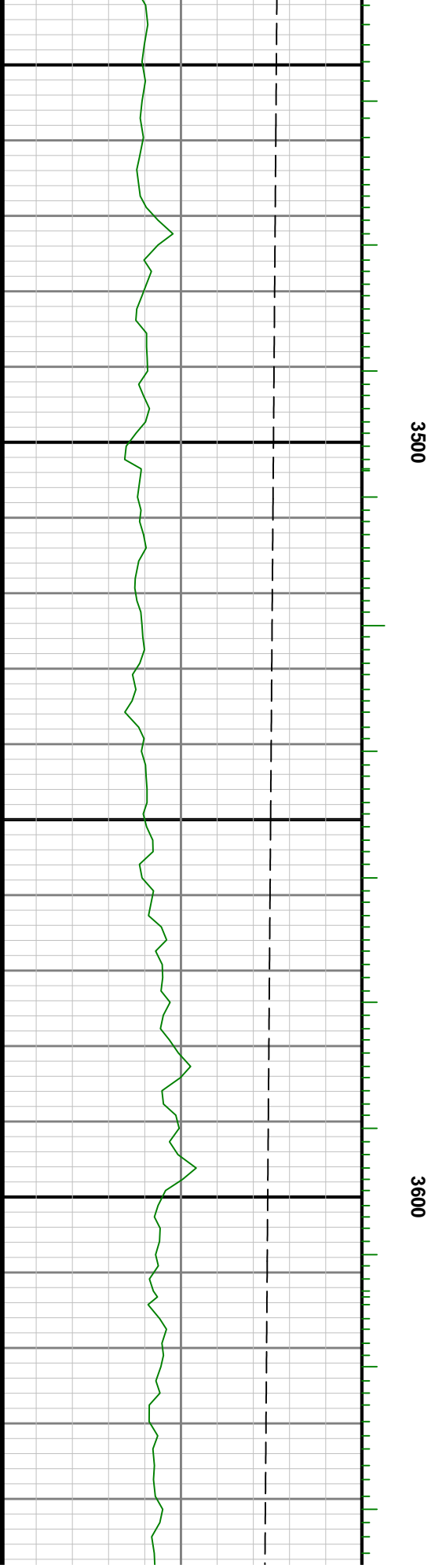
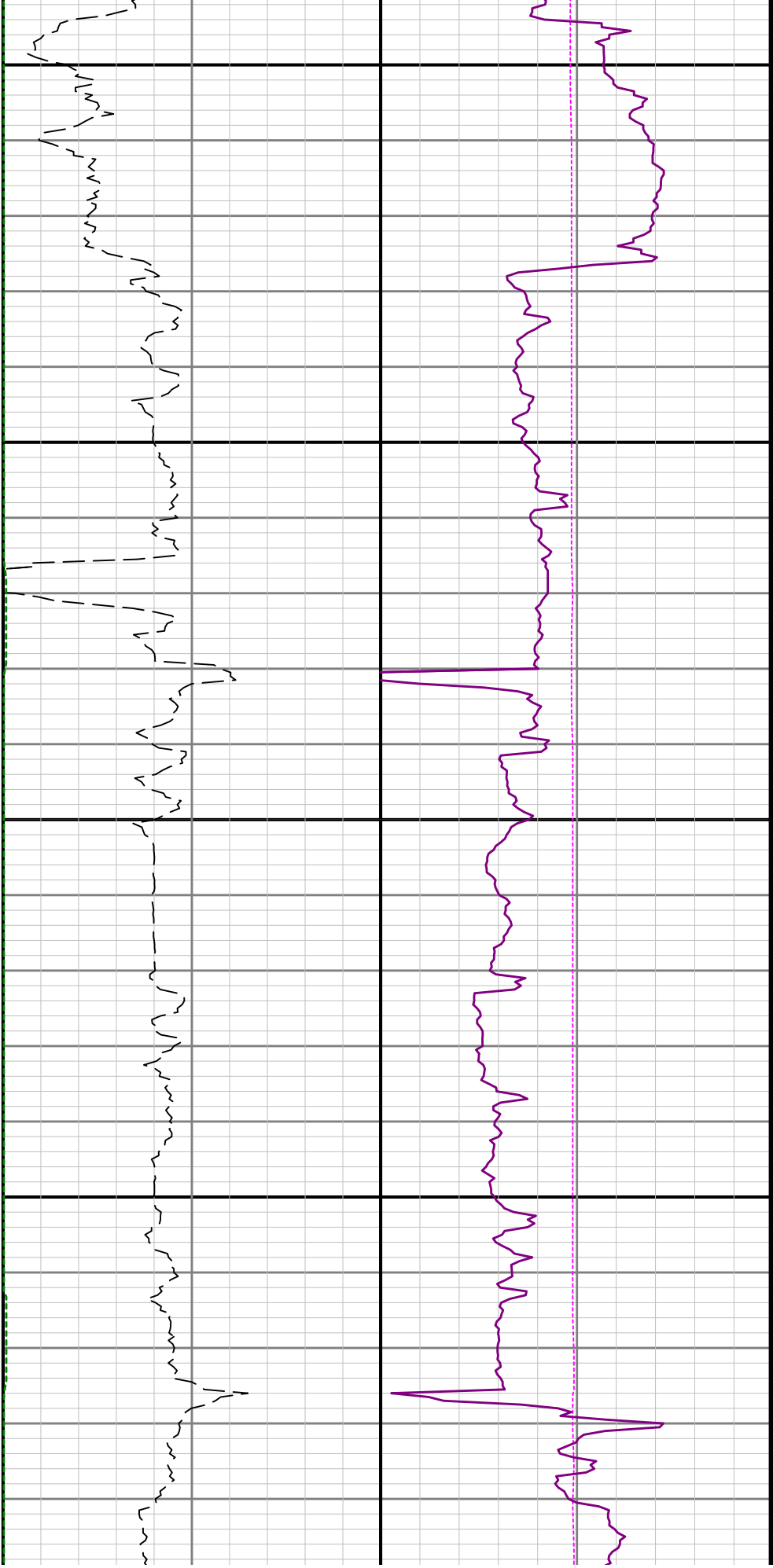

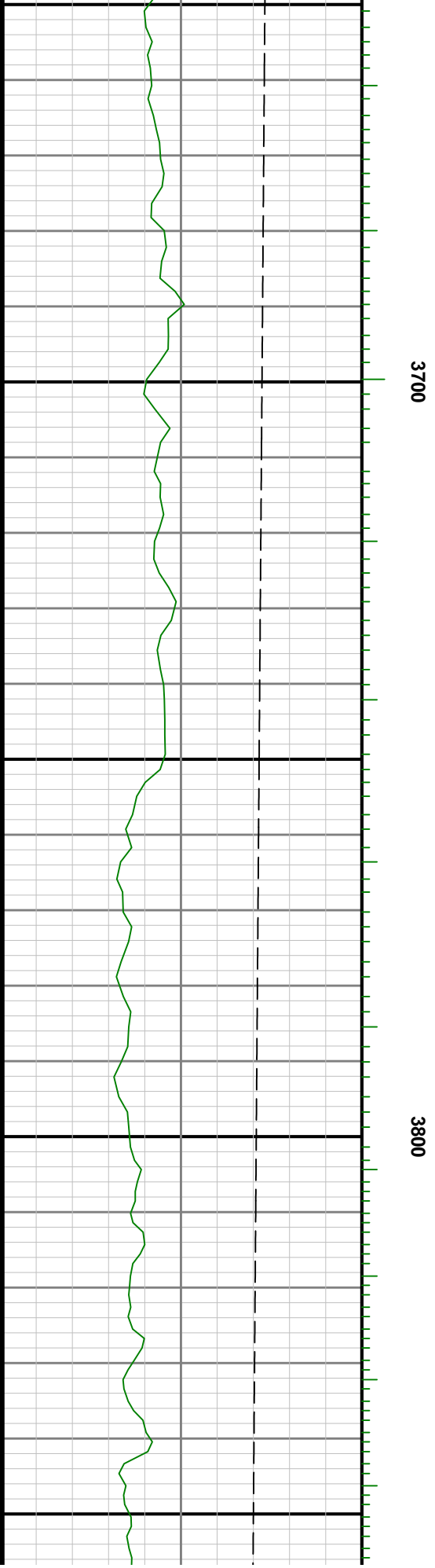
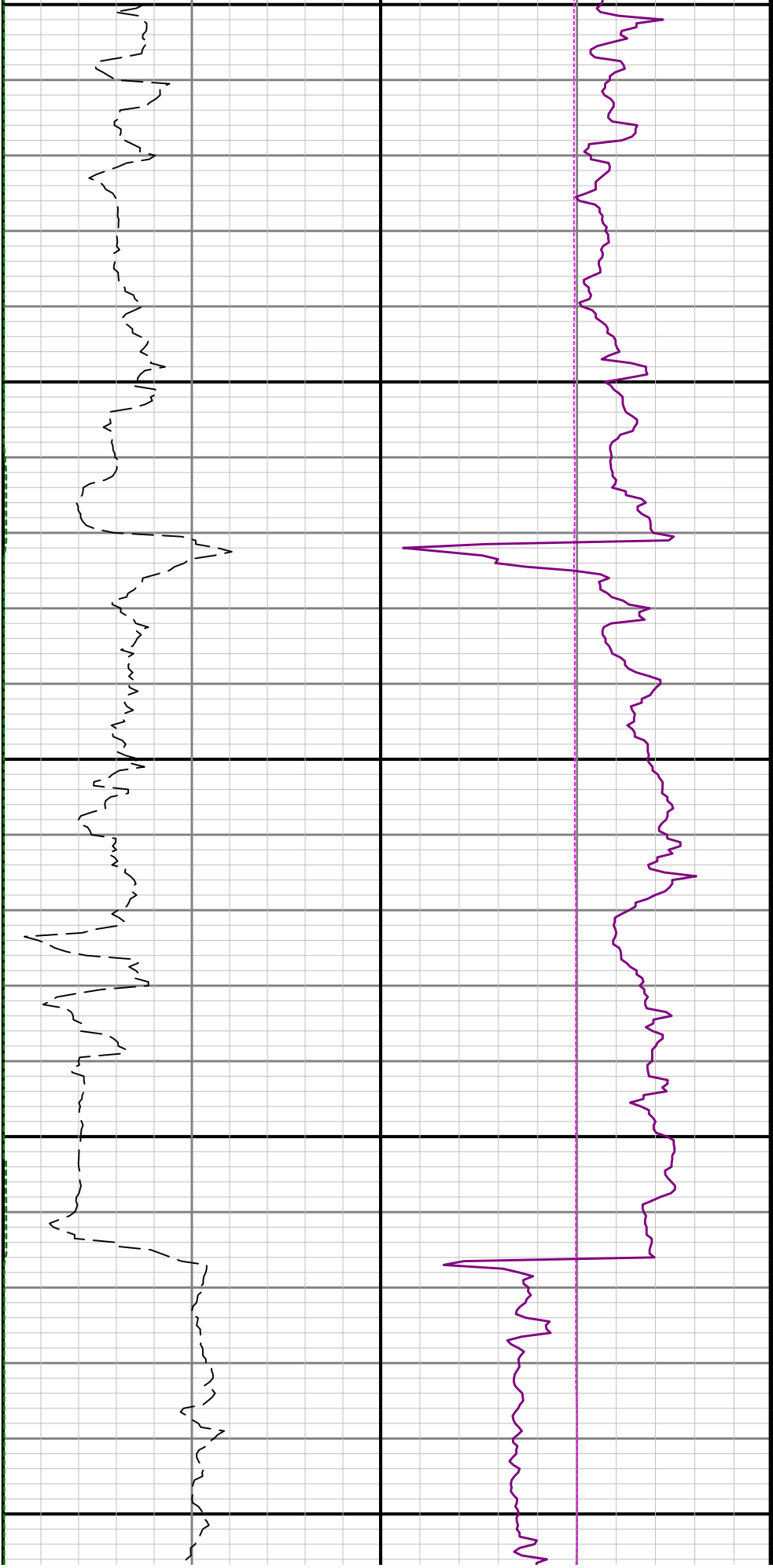

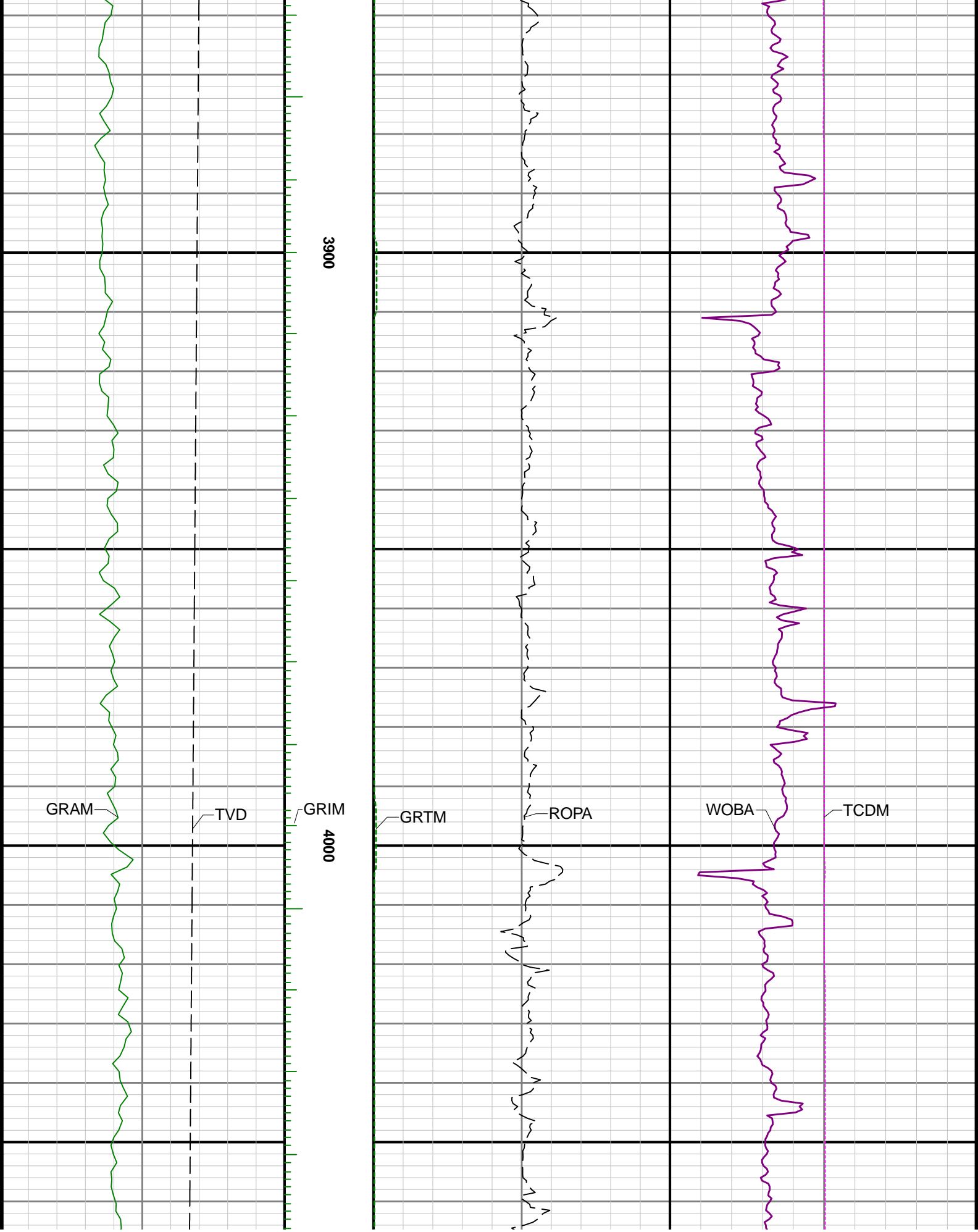

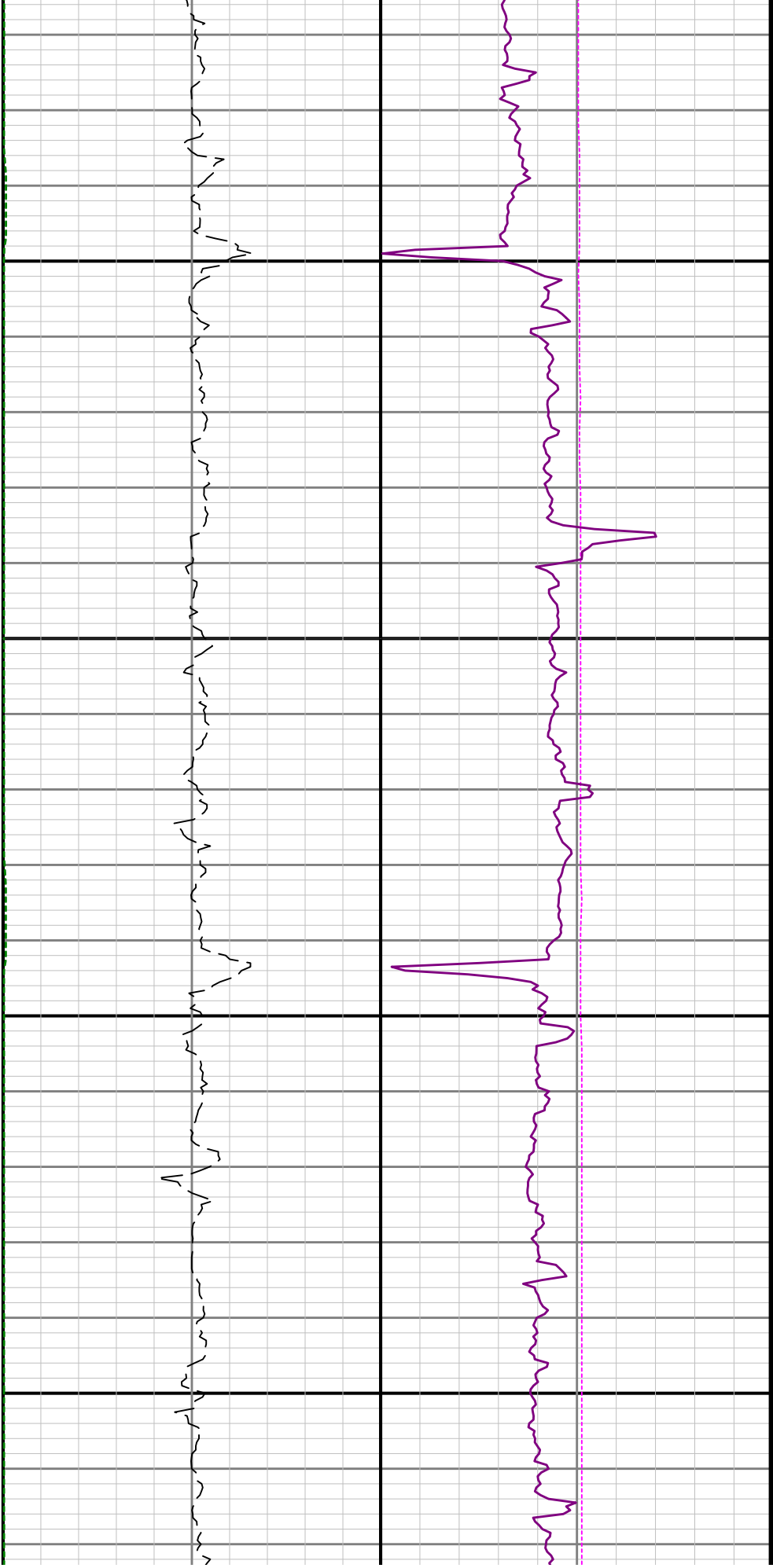

4100

4200

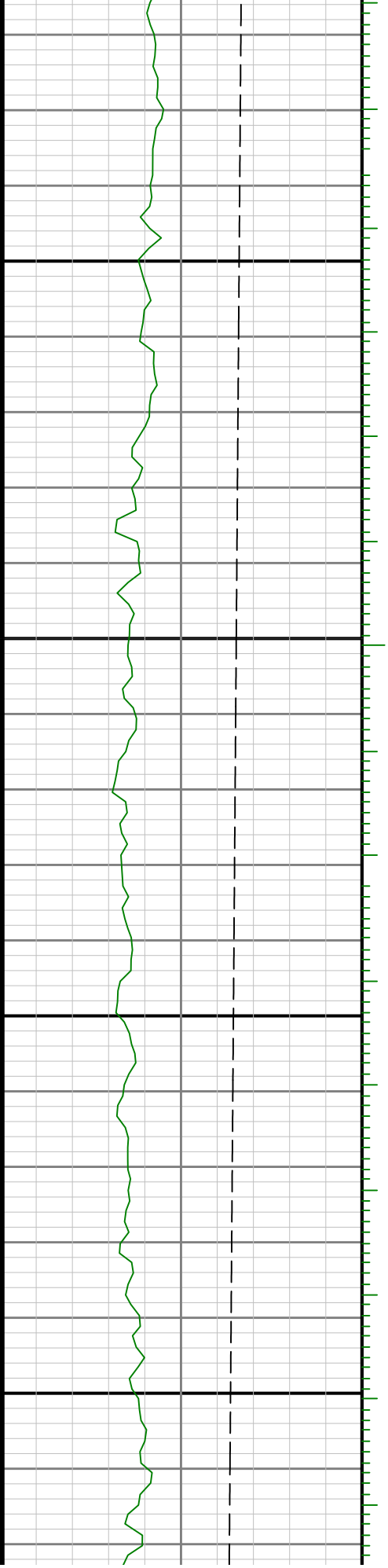

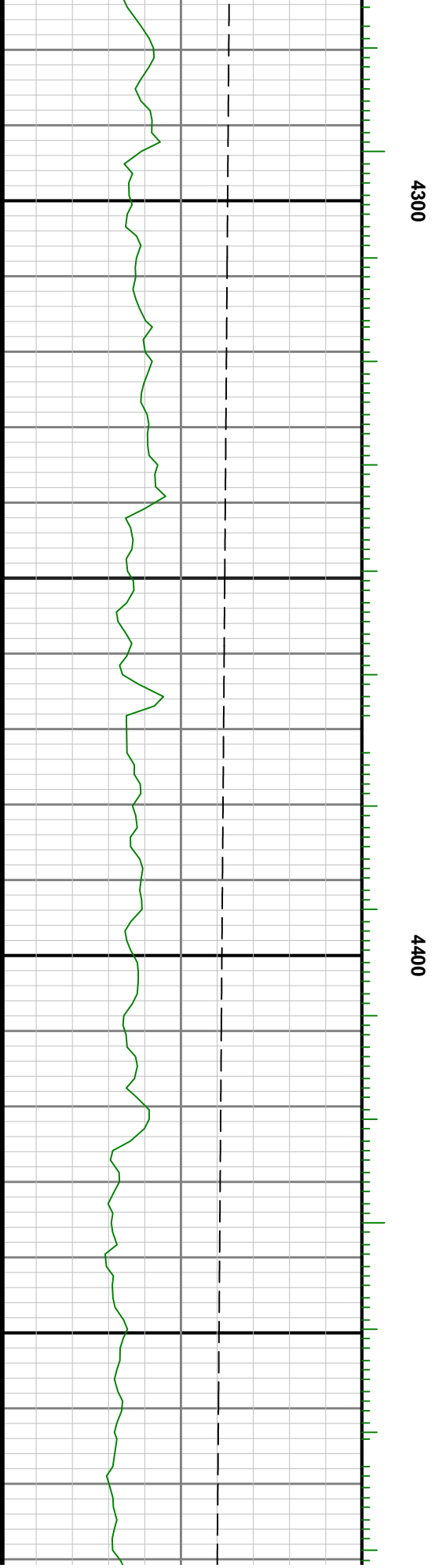
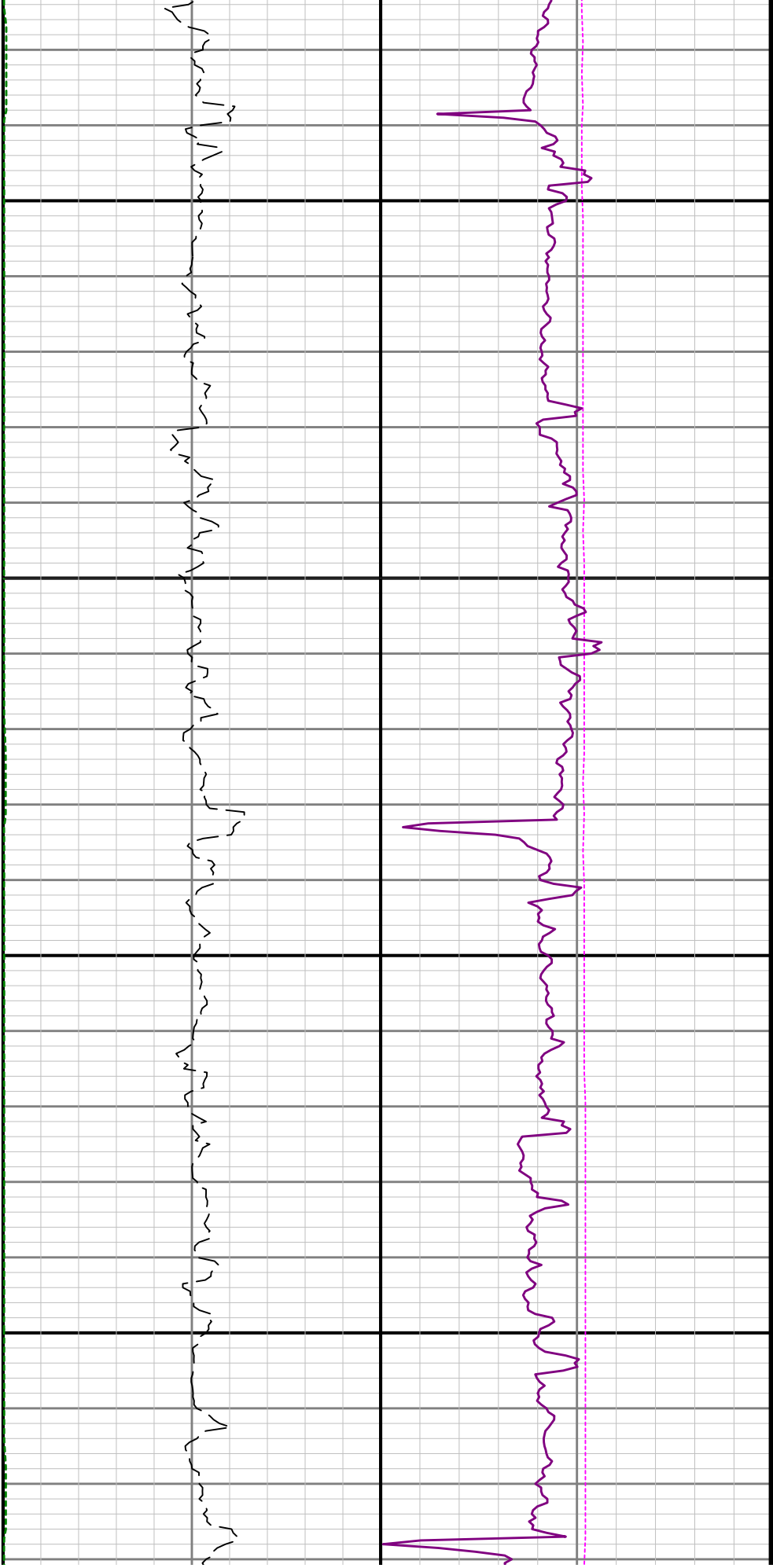

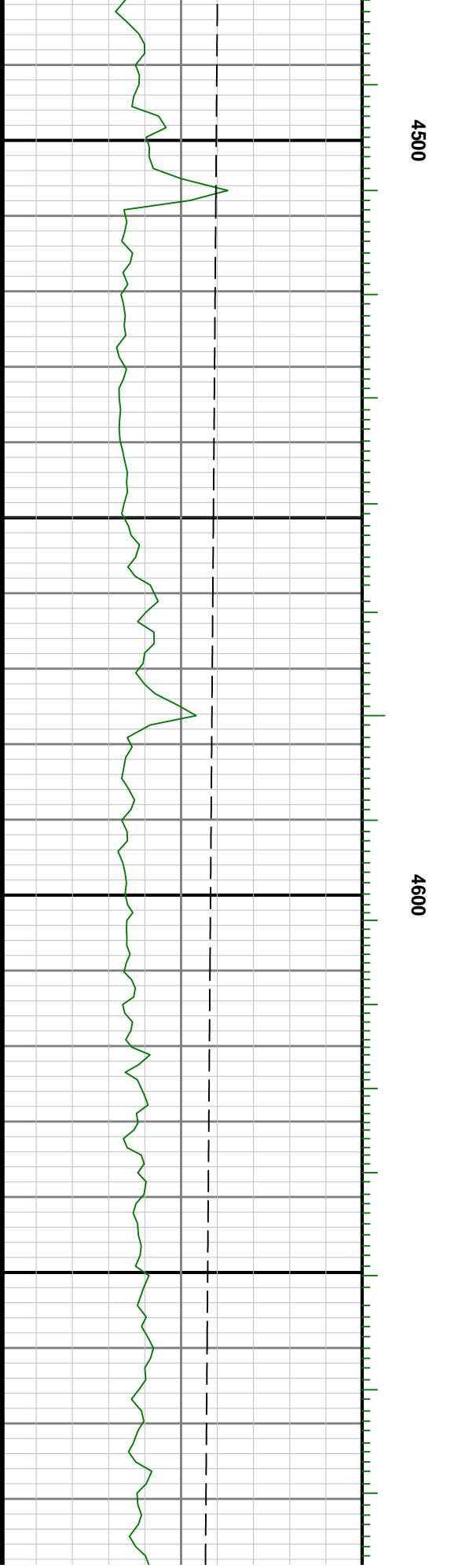
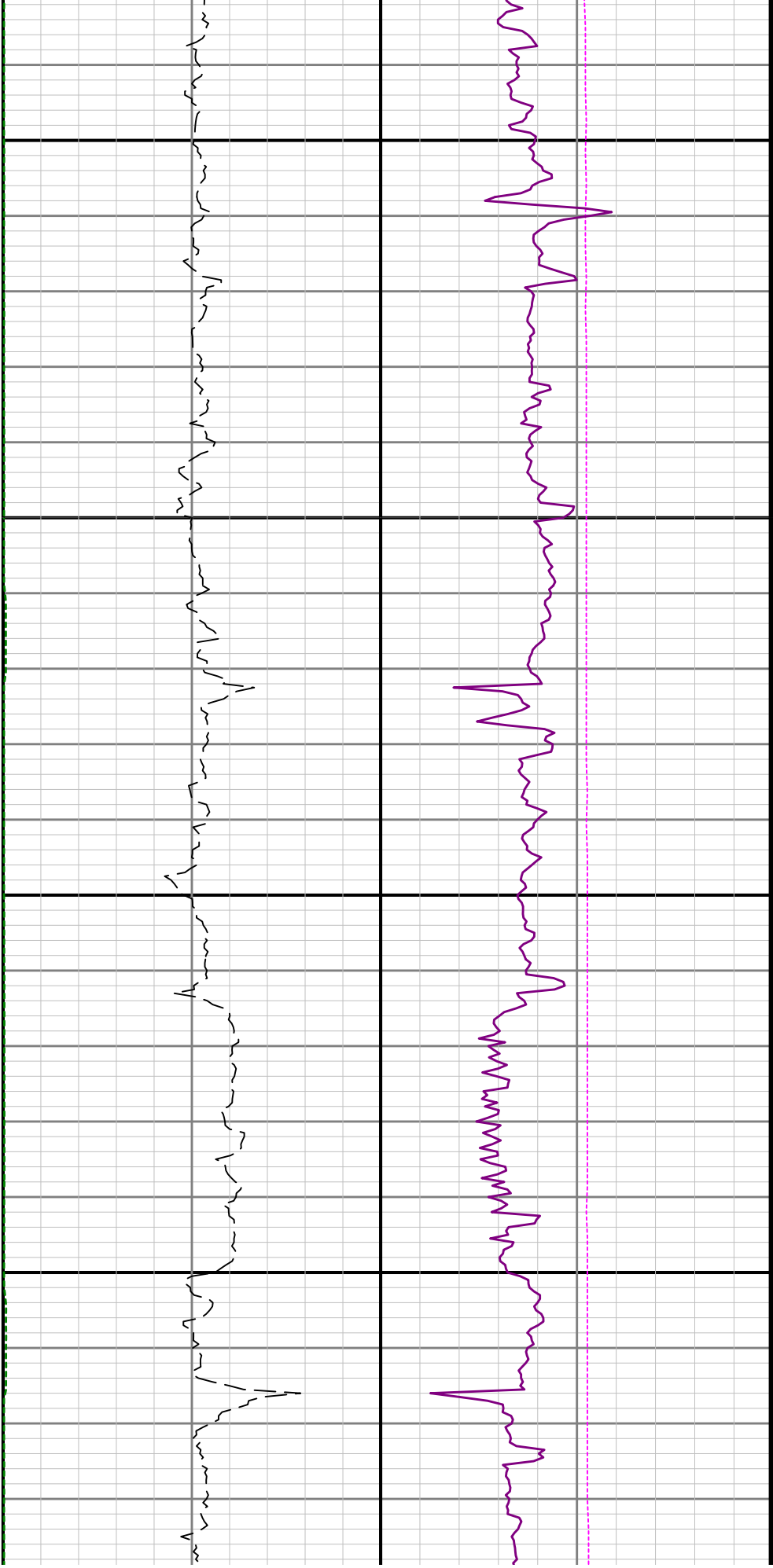

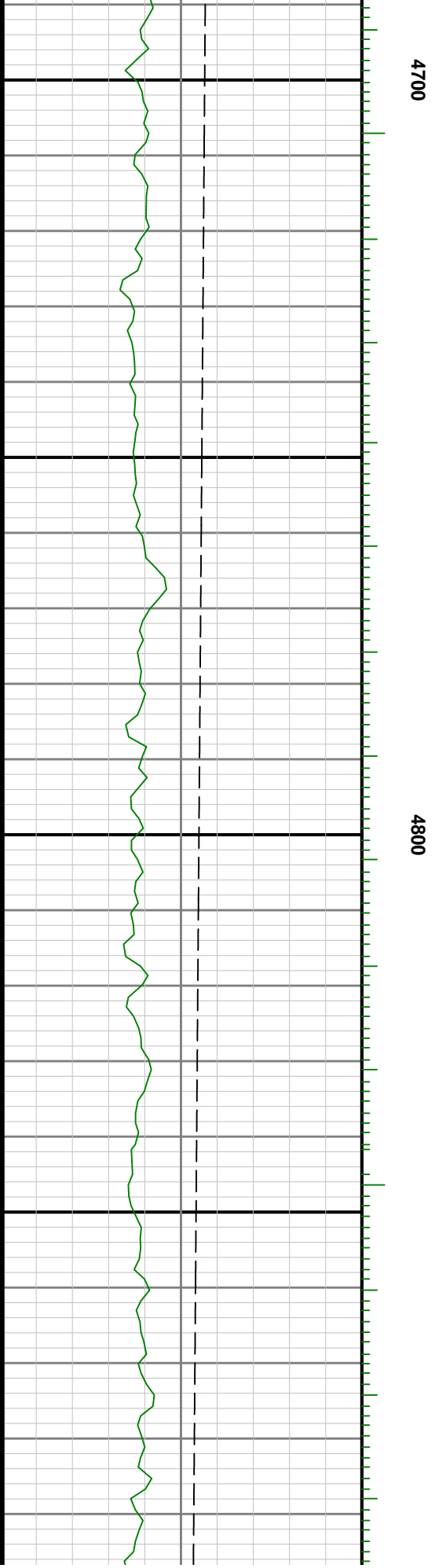



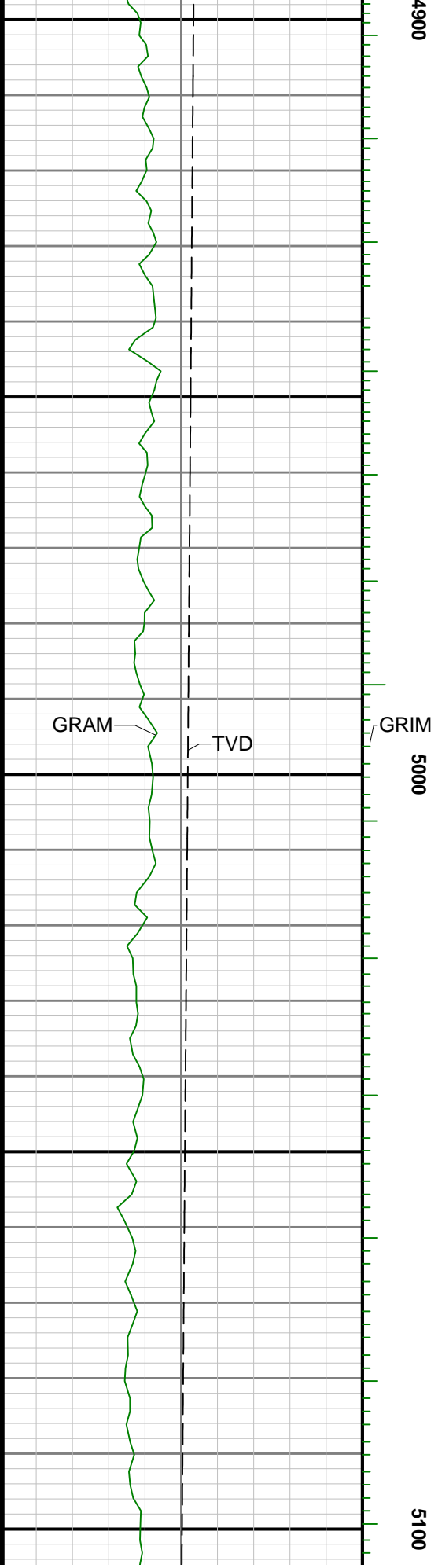
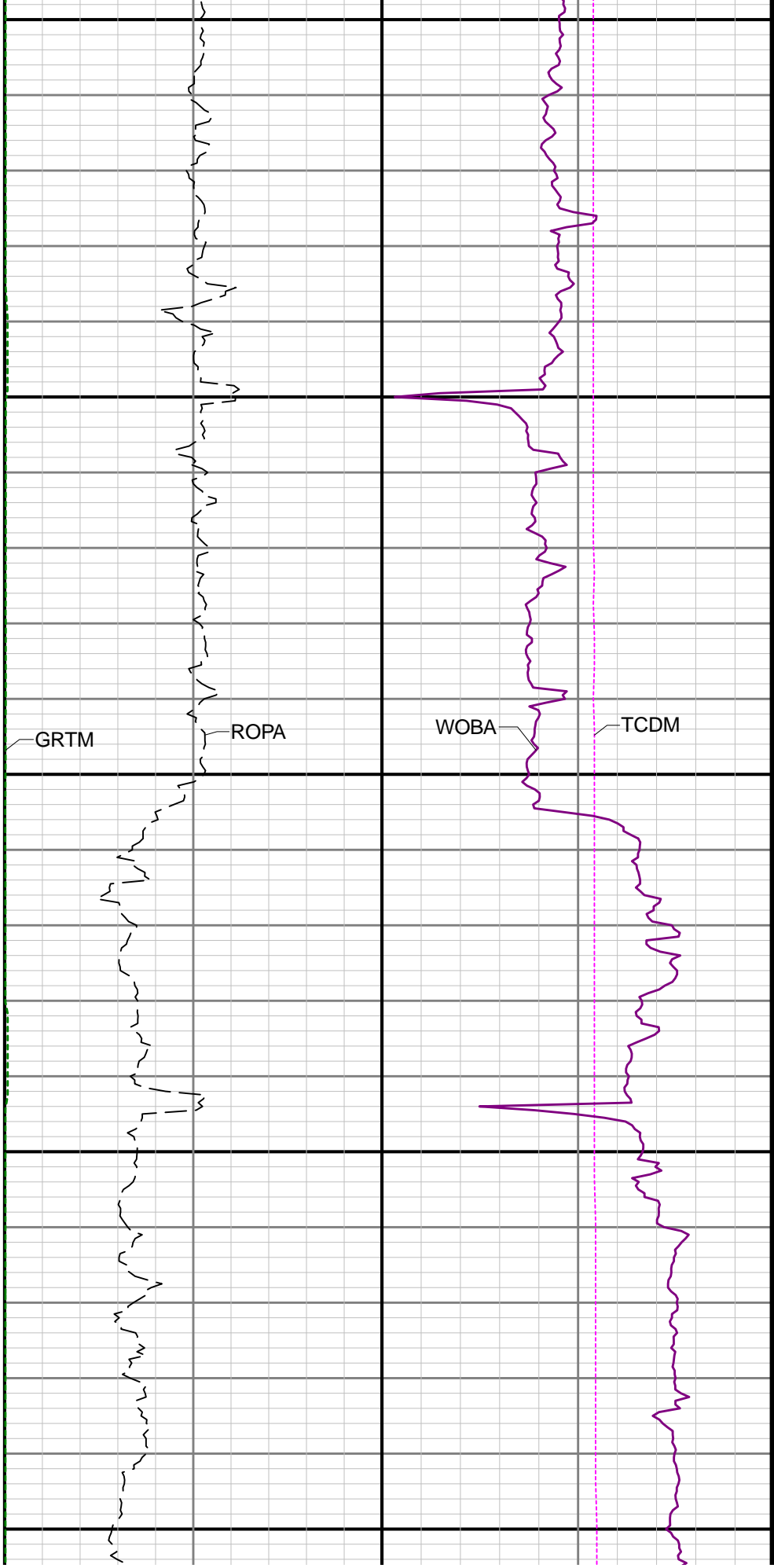

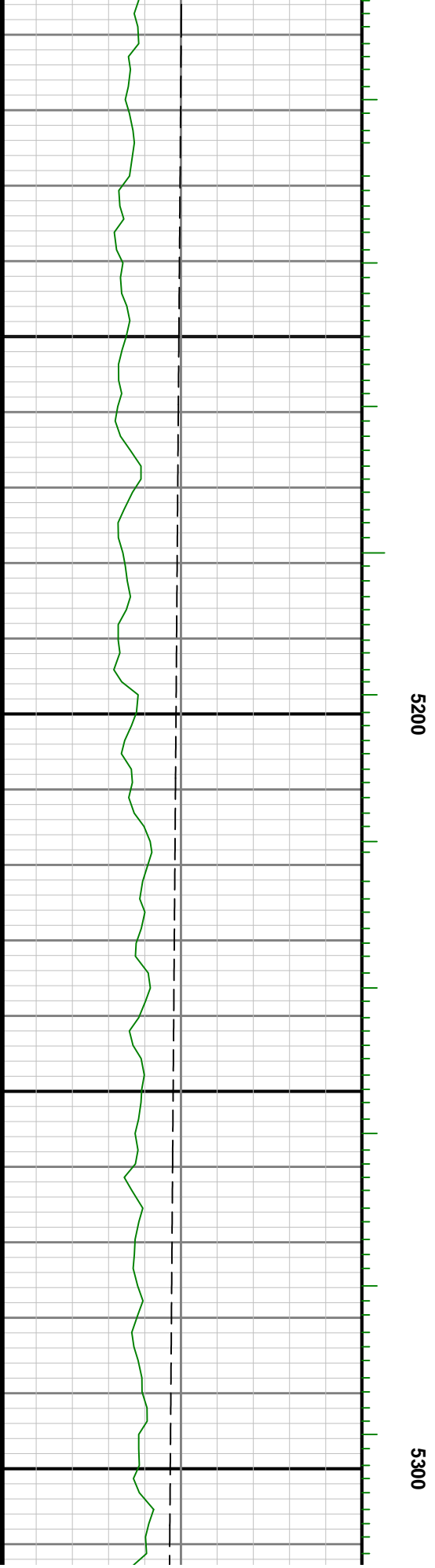
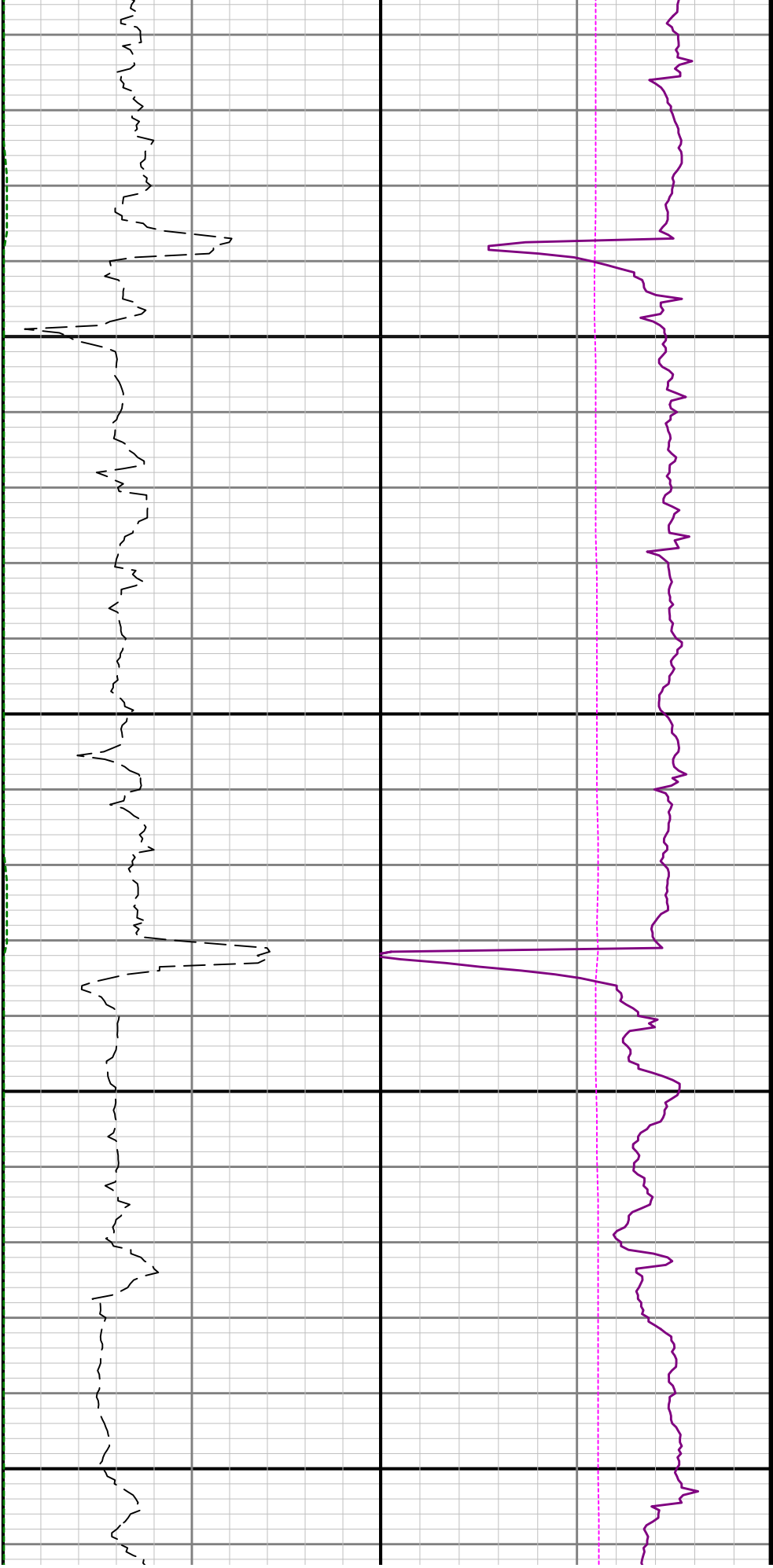

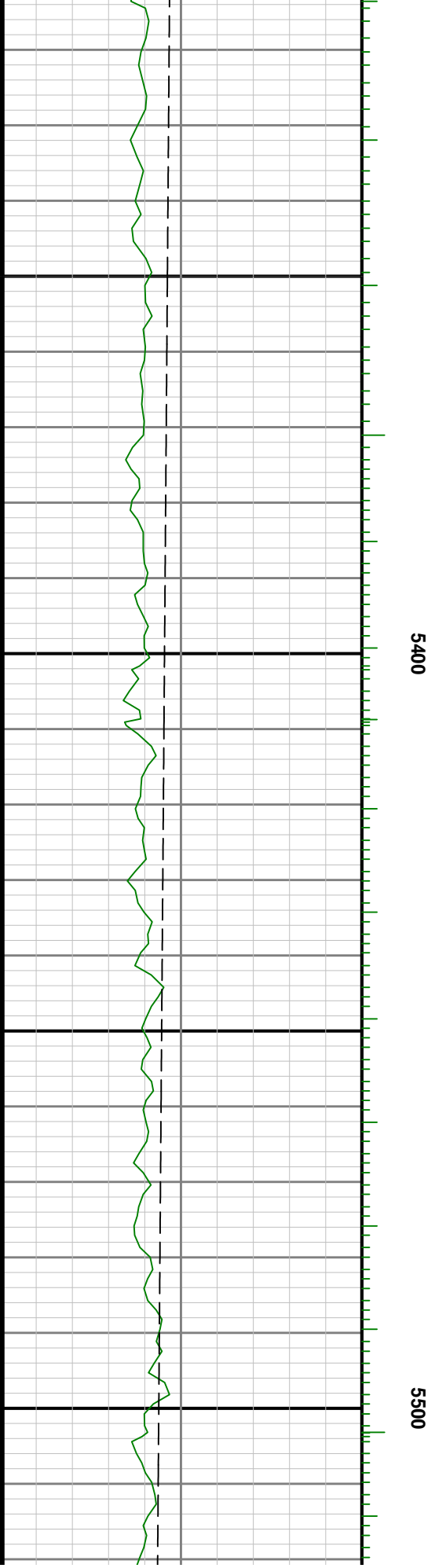

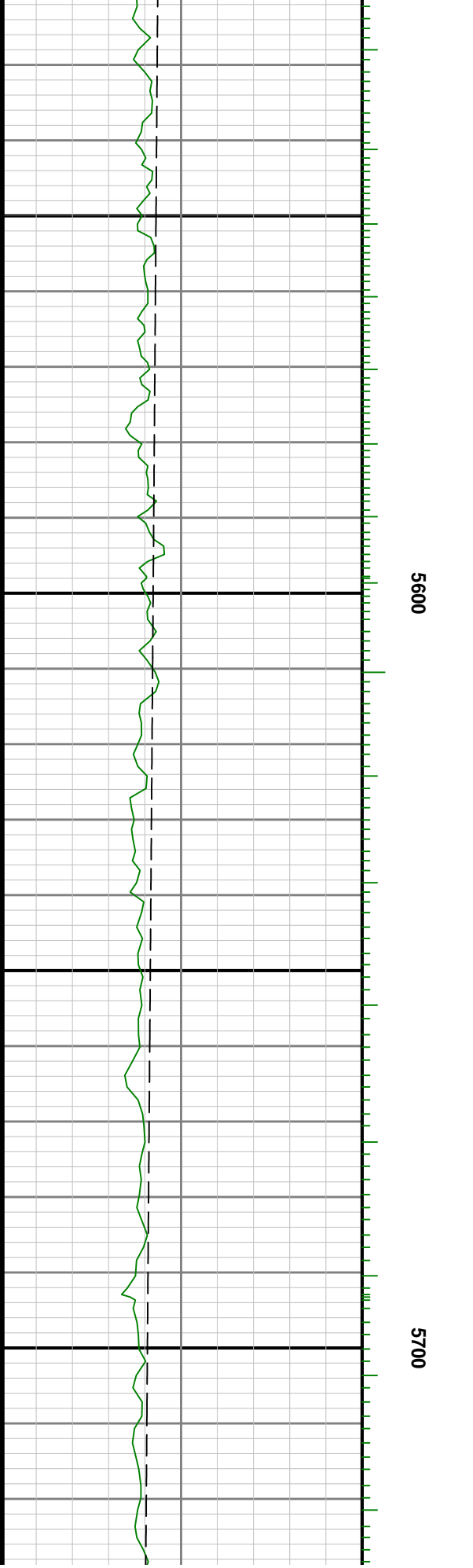
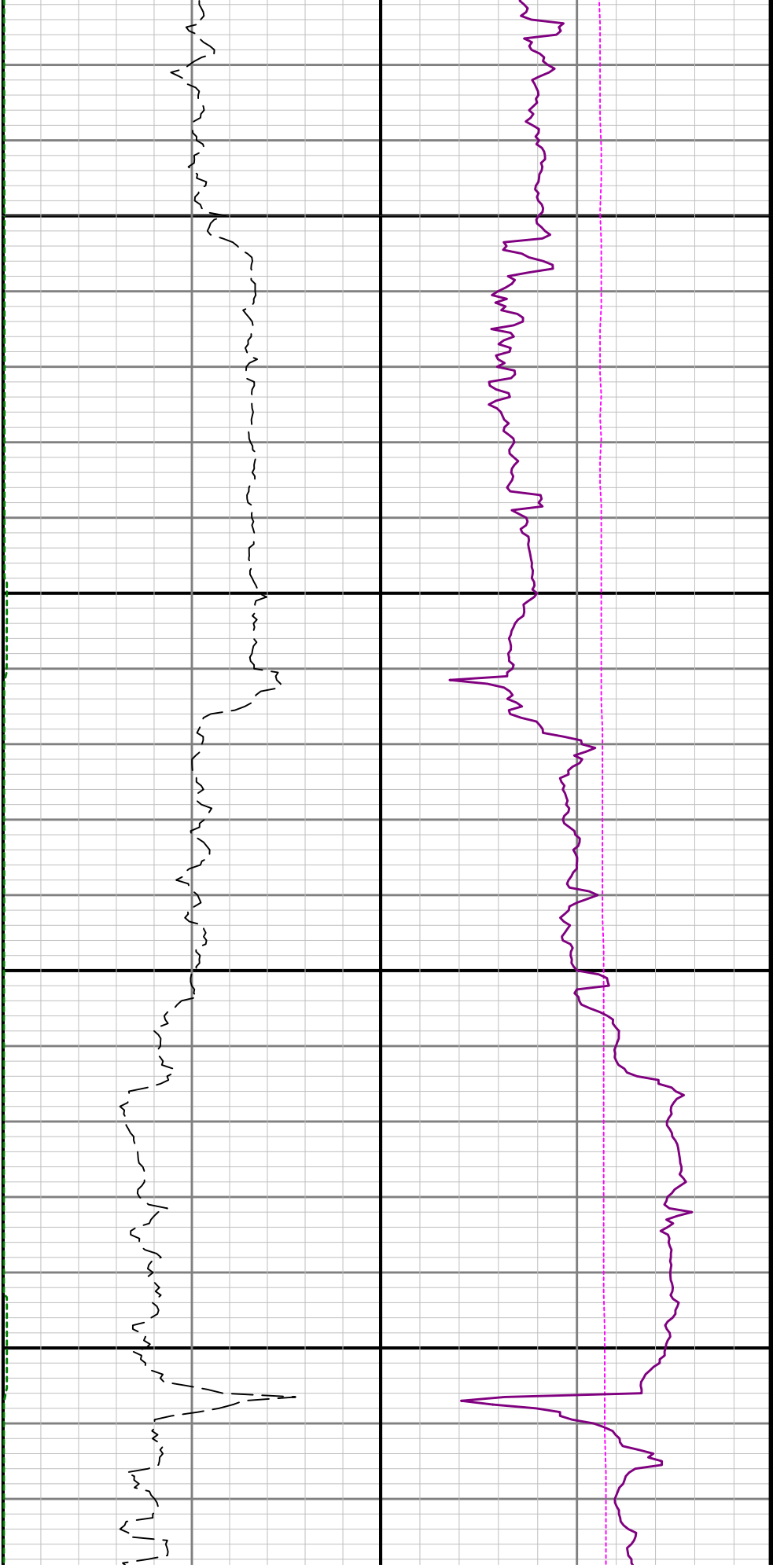

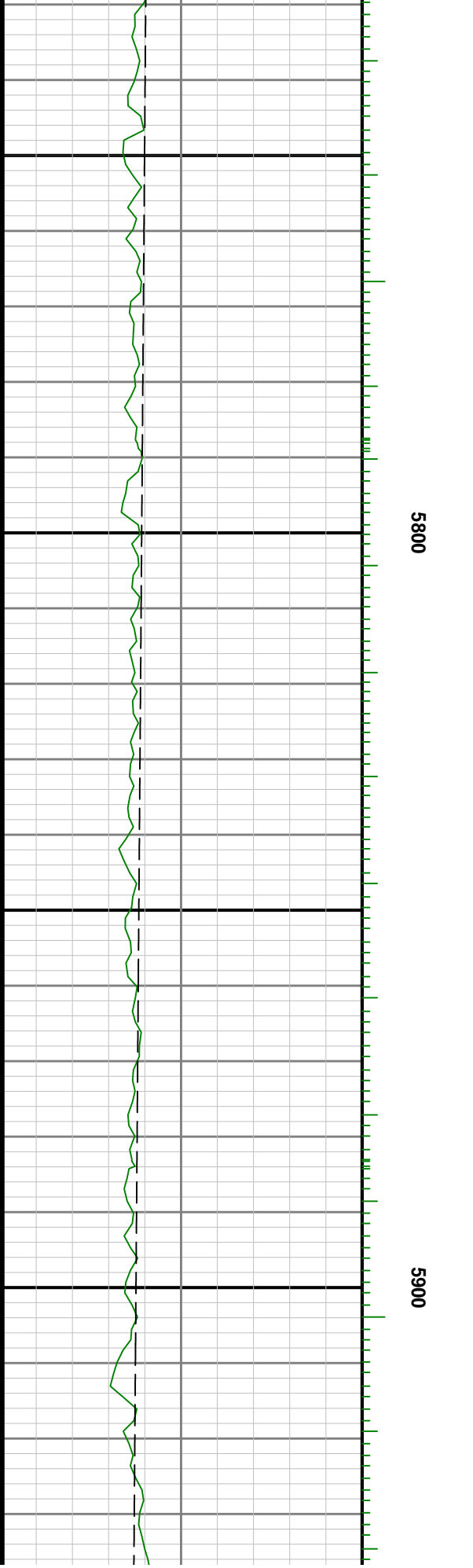

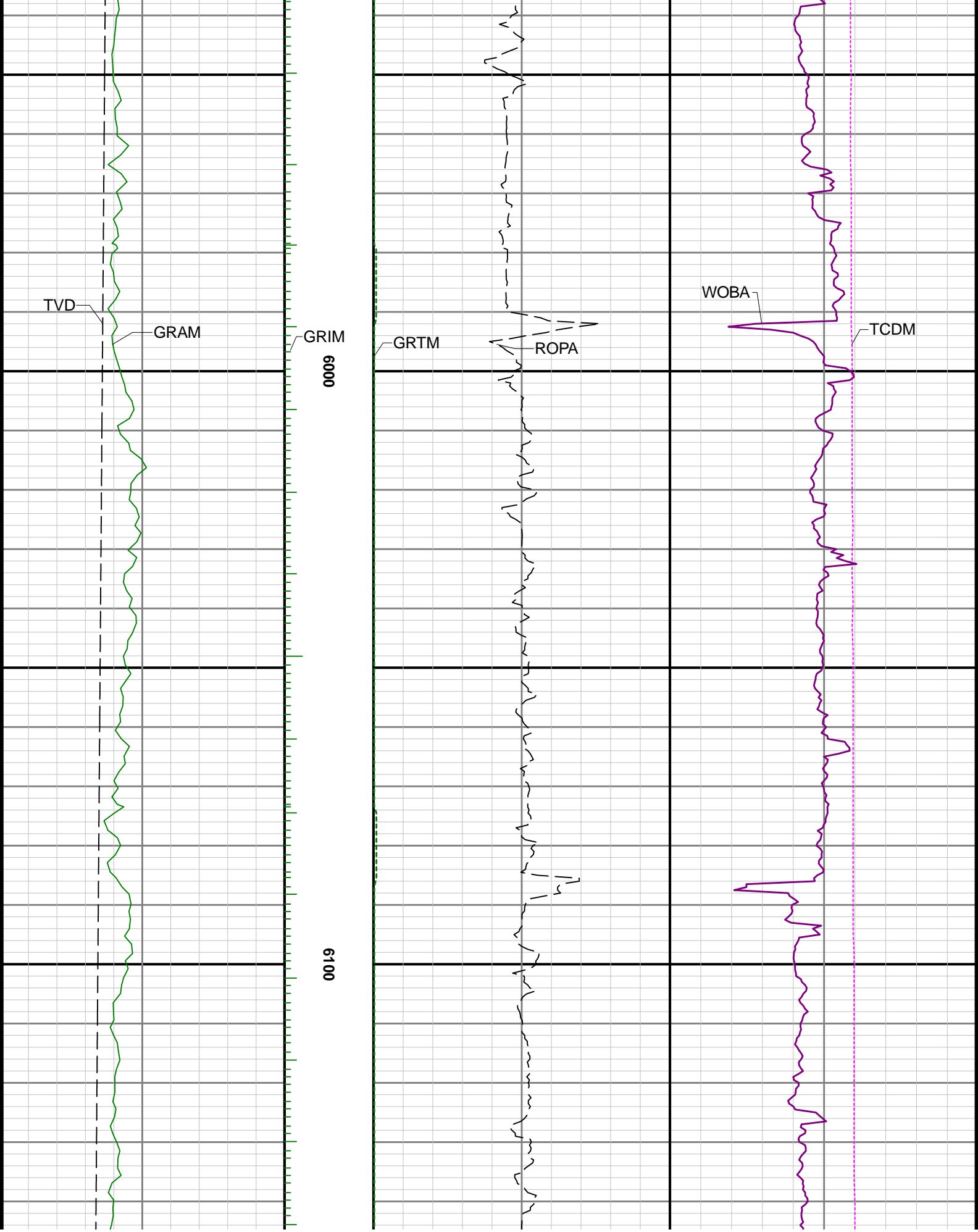

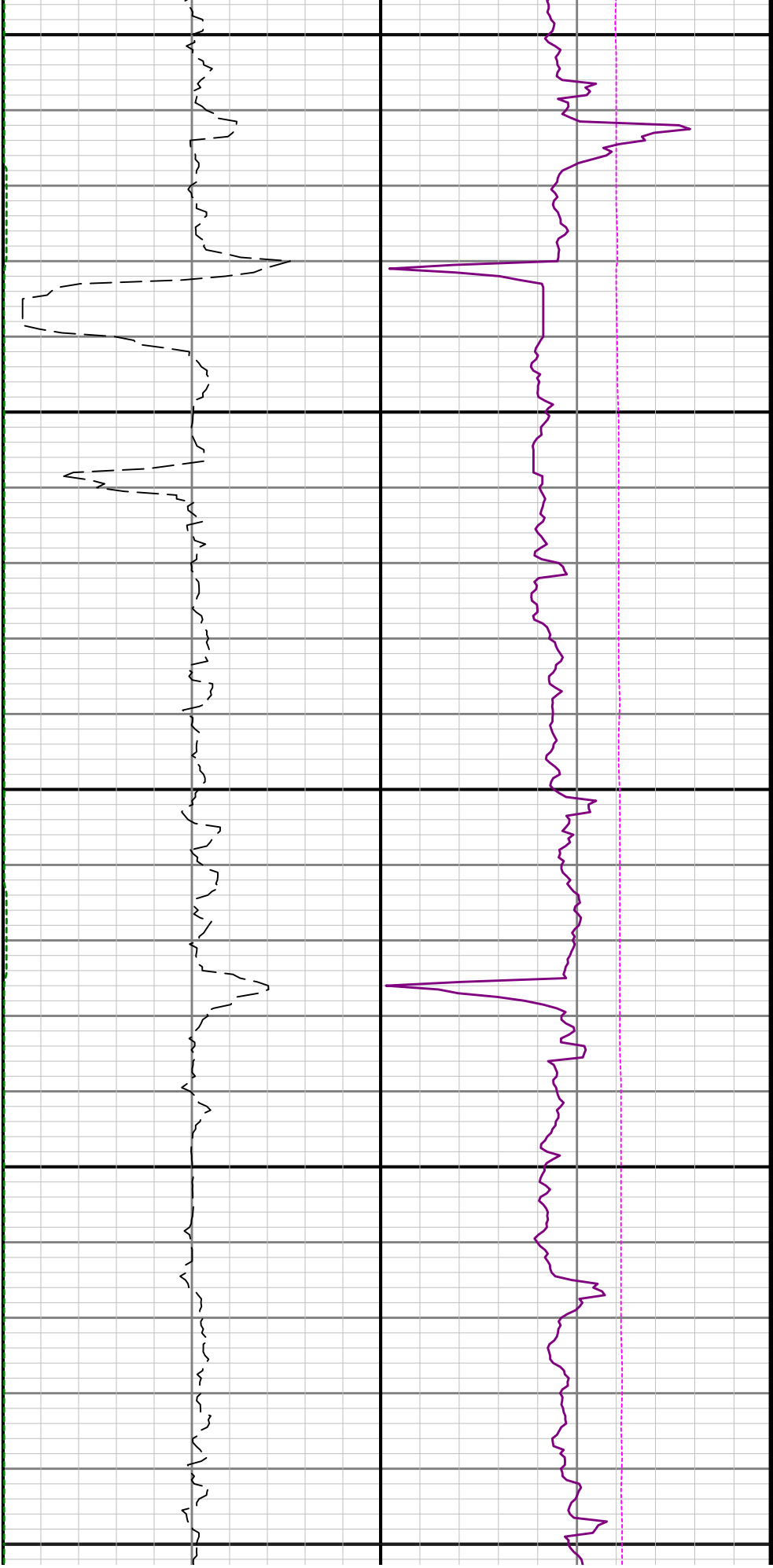

6200

6300

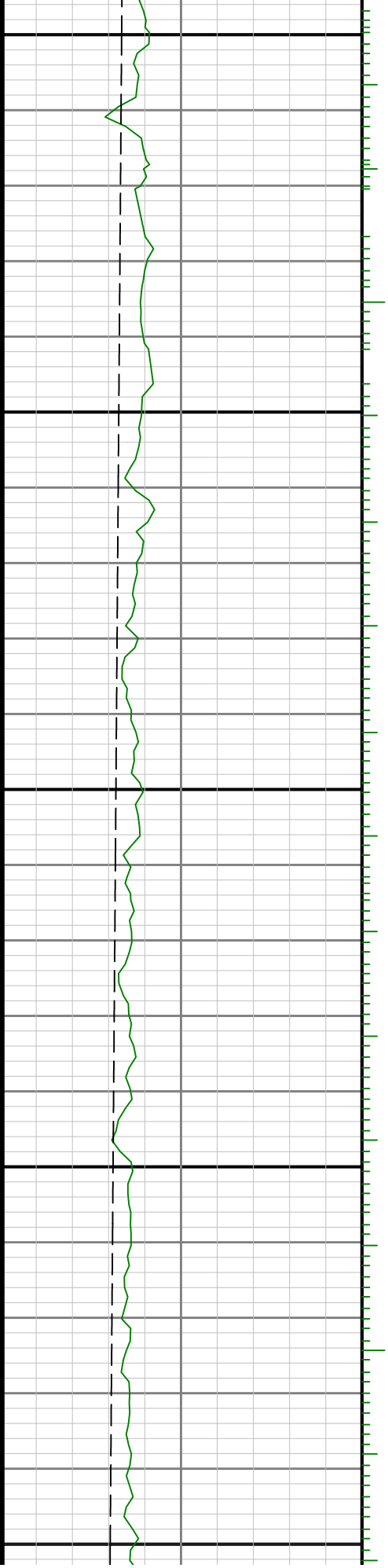

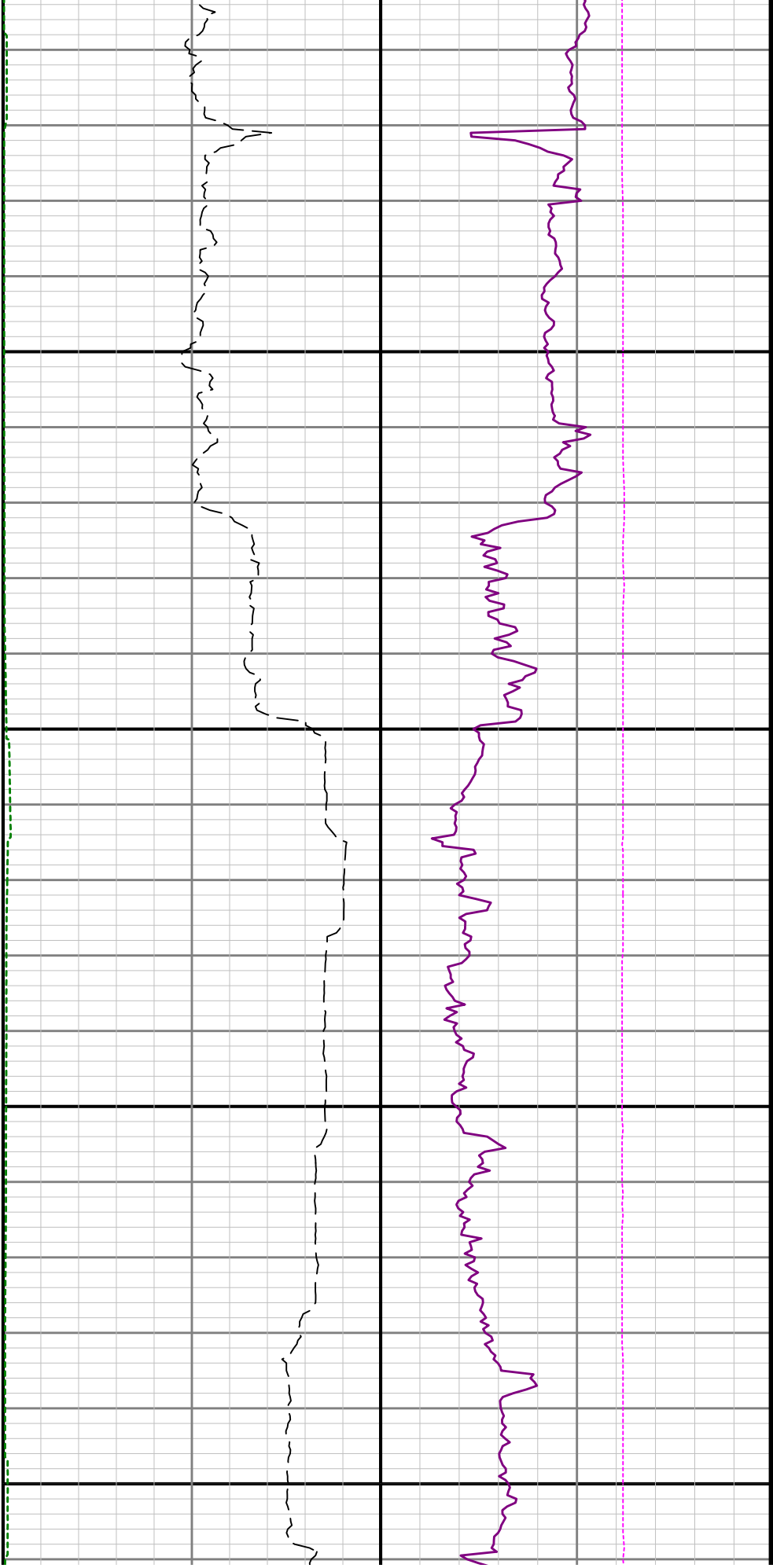

6400

6500

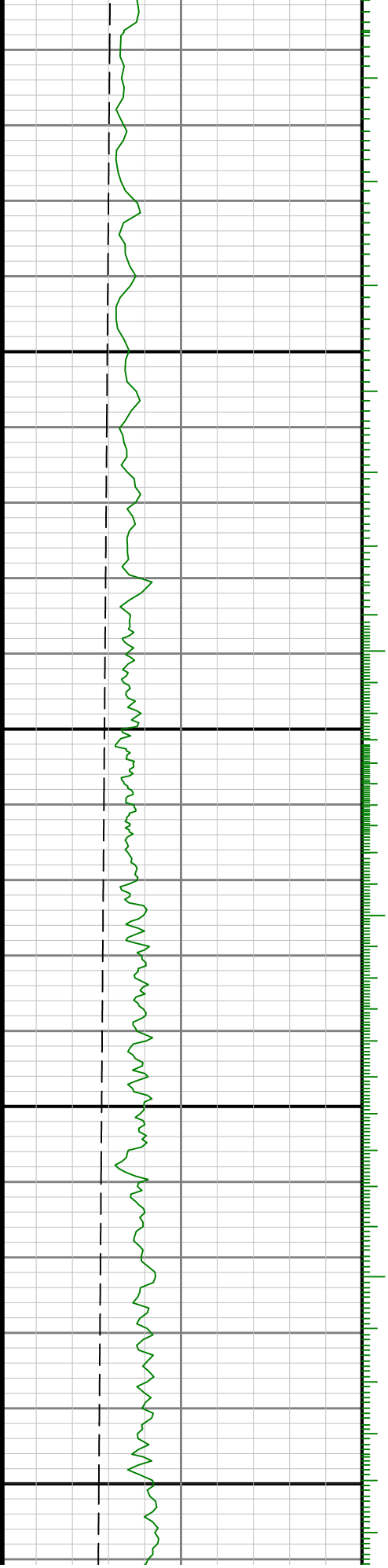



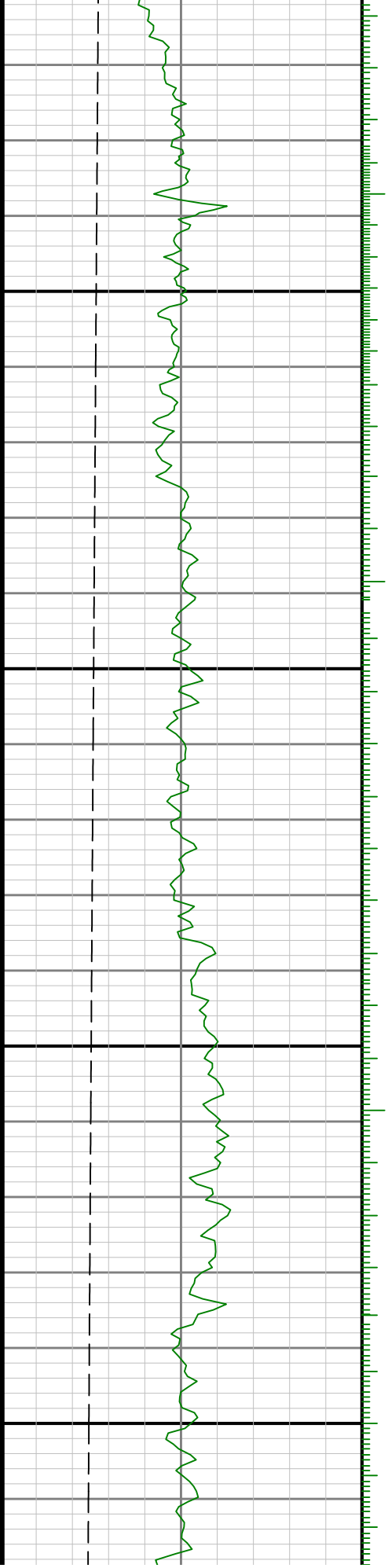

0099

6700

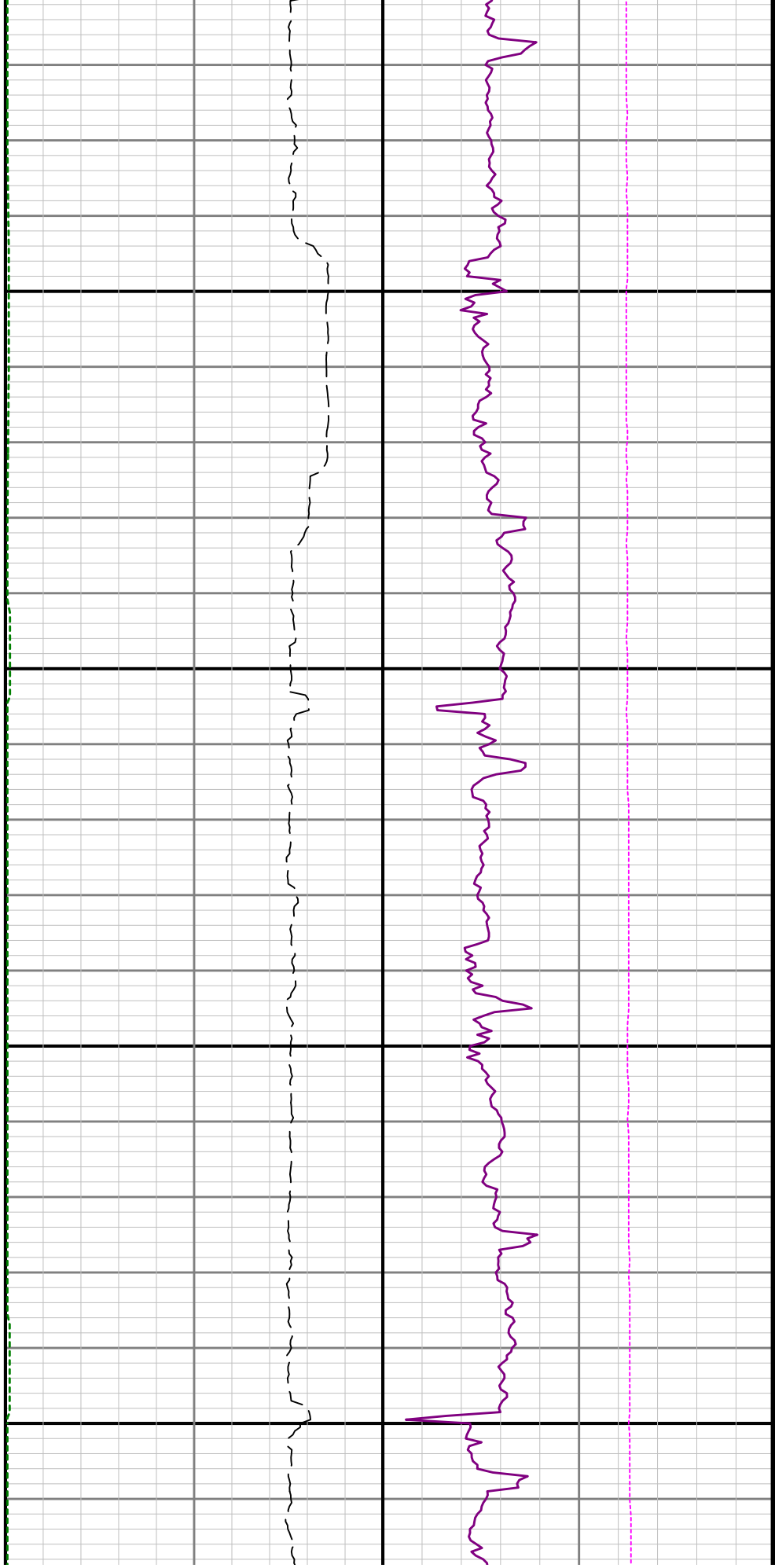

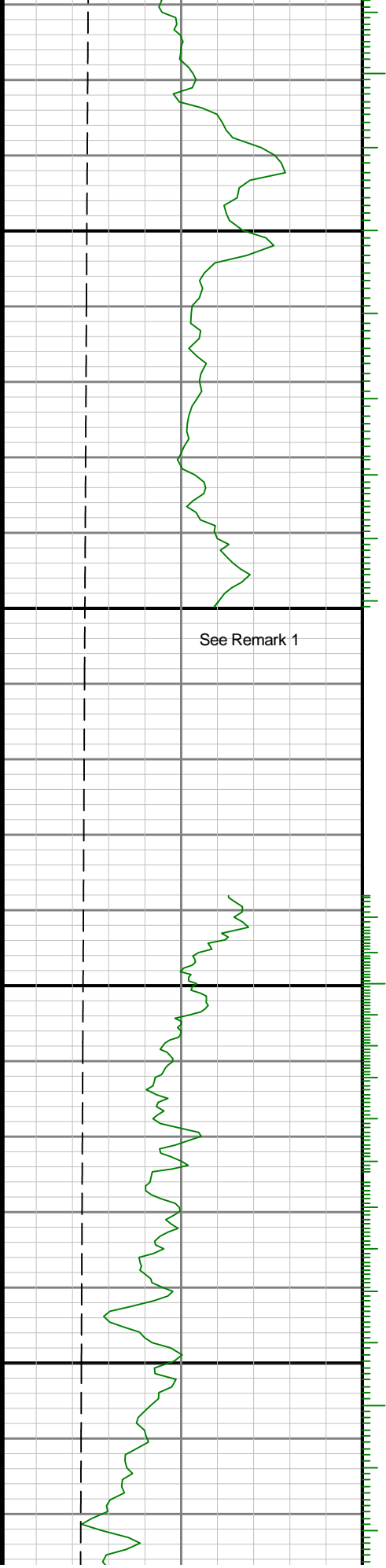

0089

0069

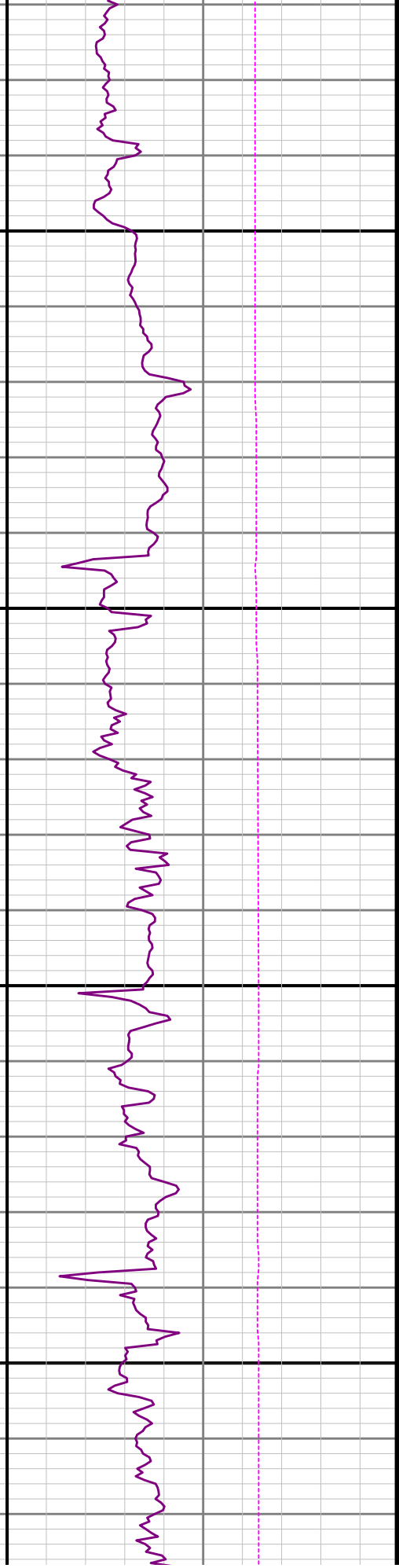
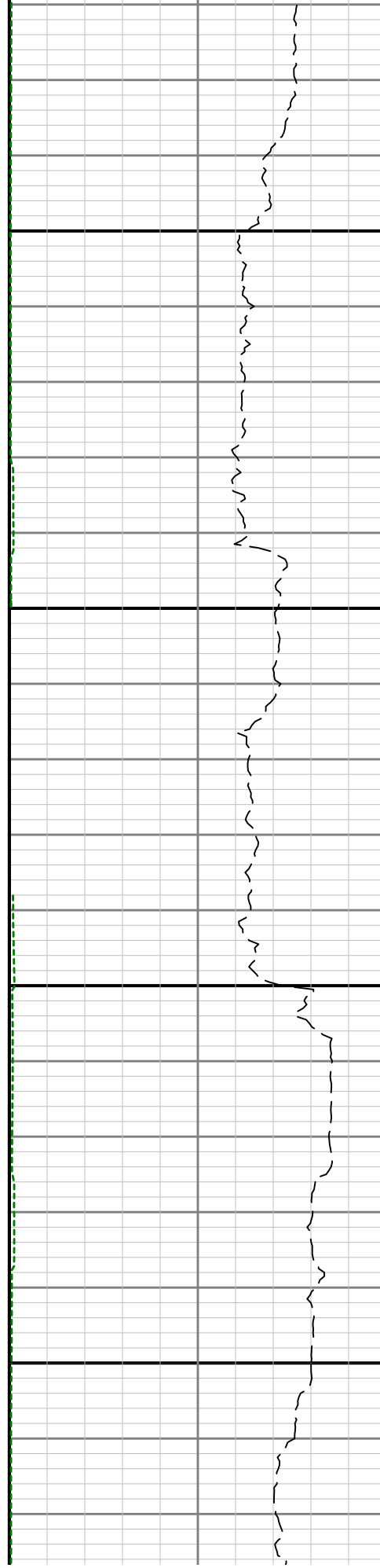

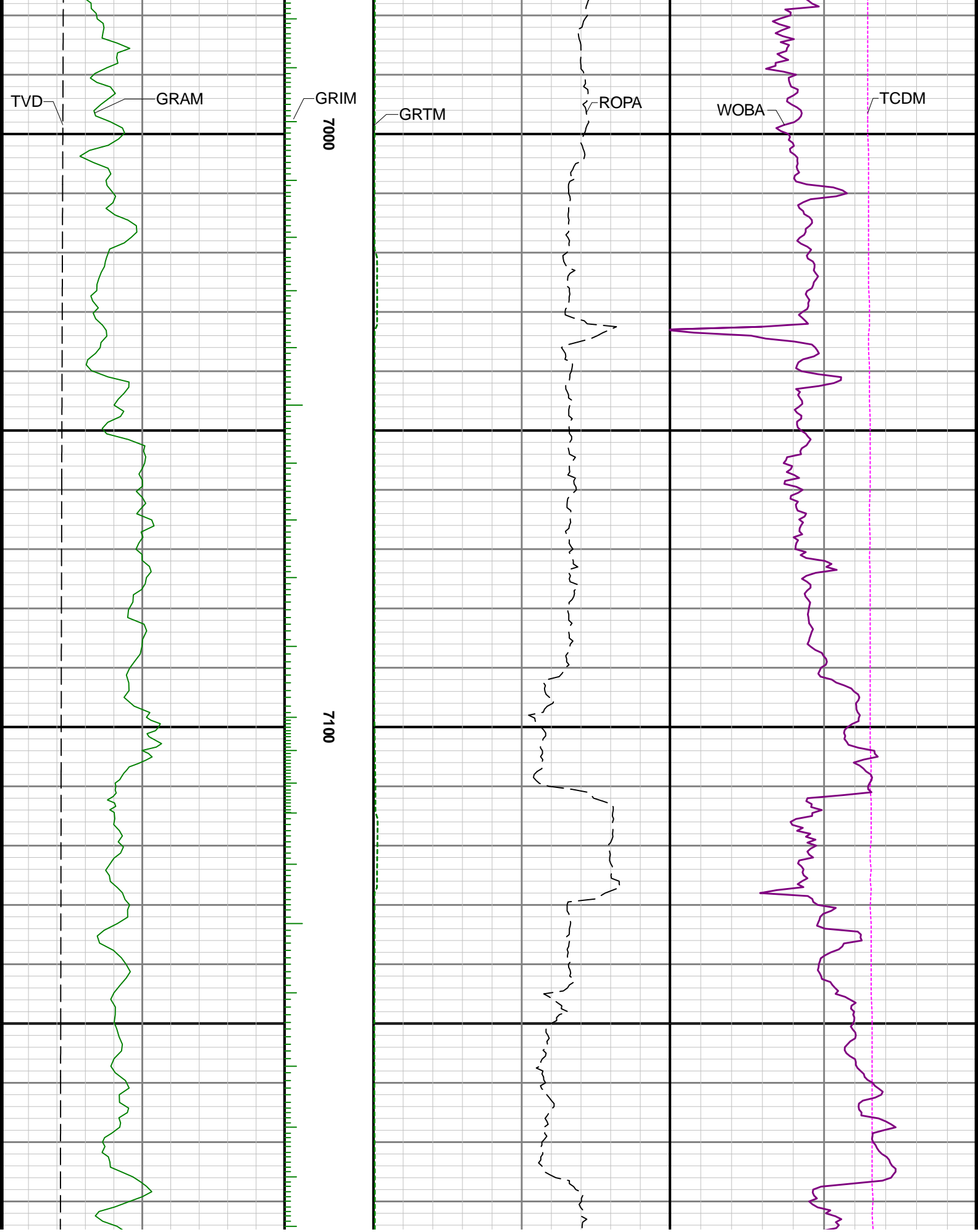



7200

7300

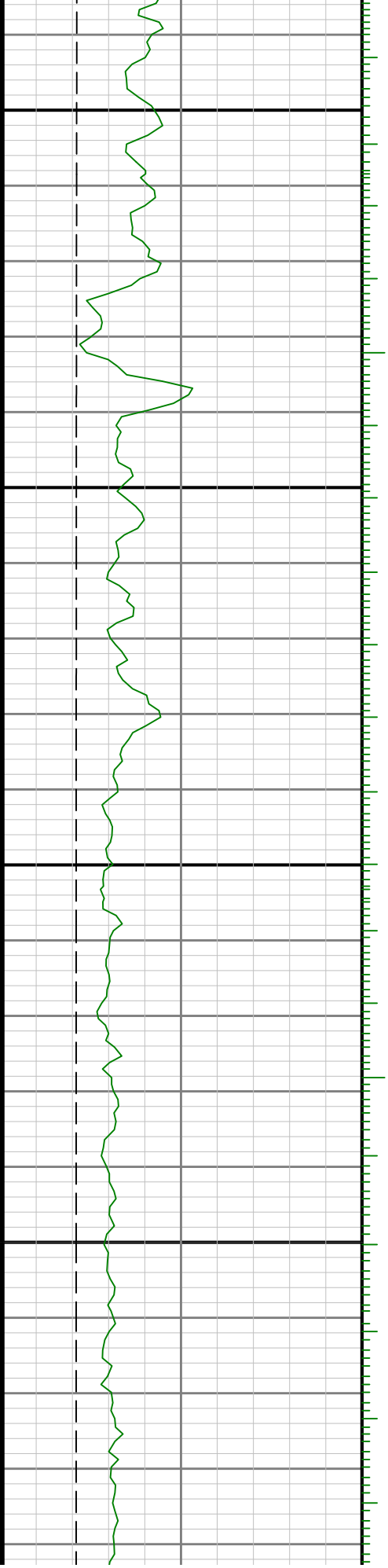

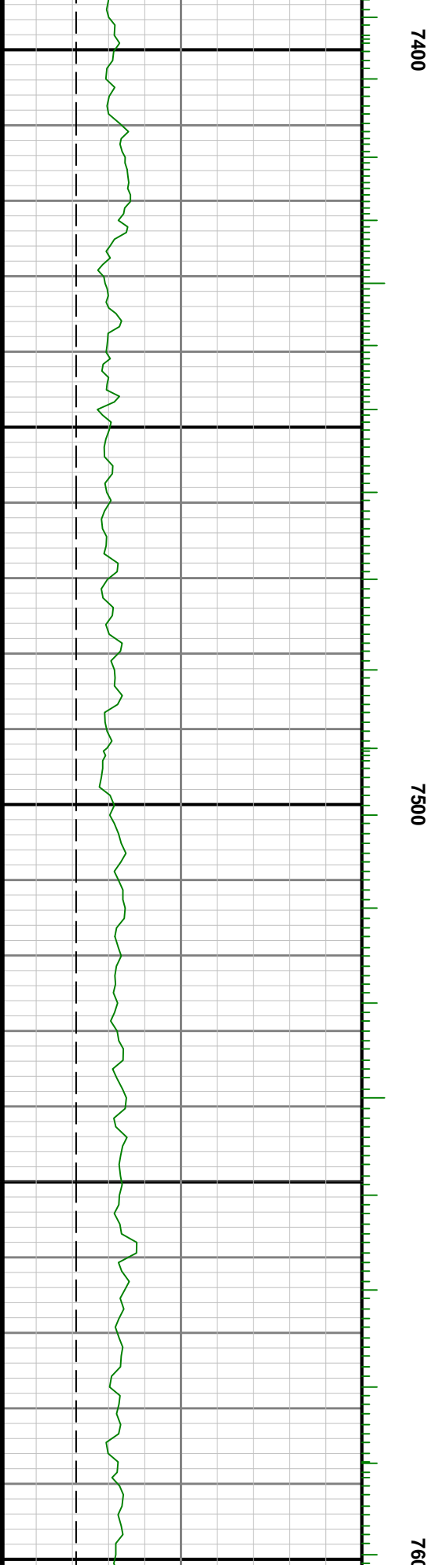
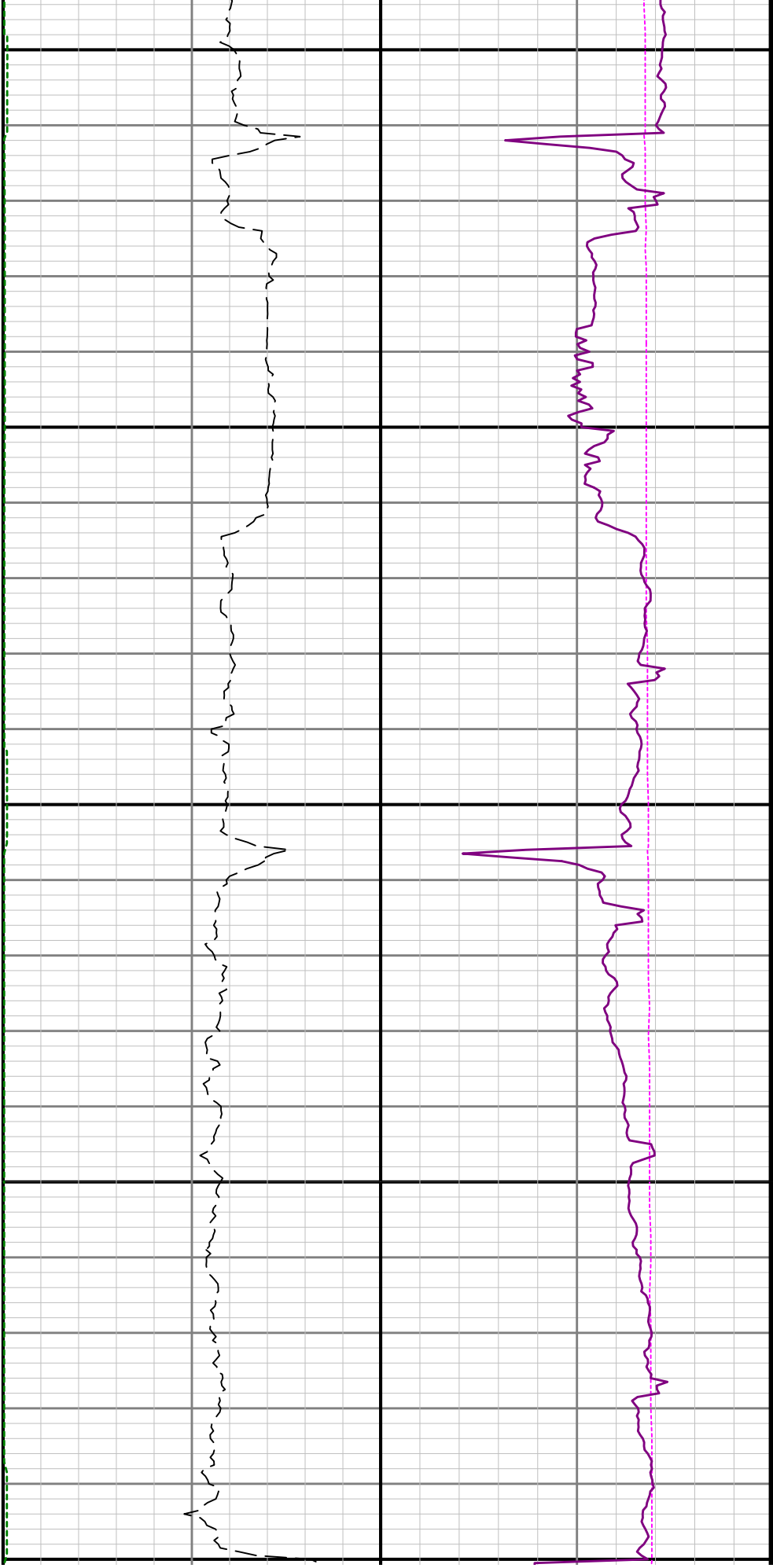

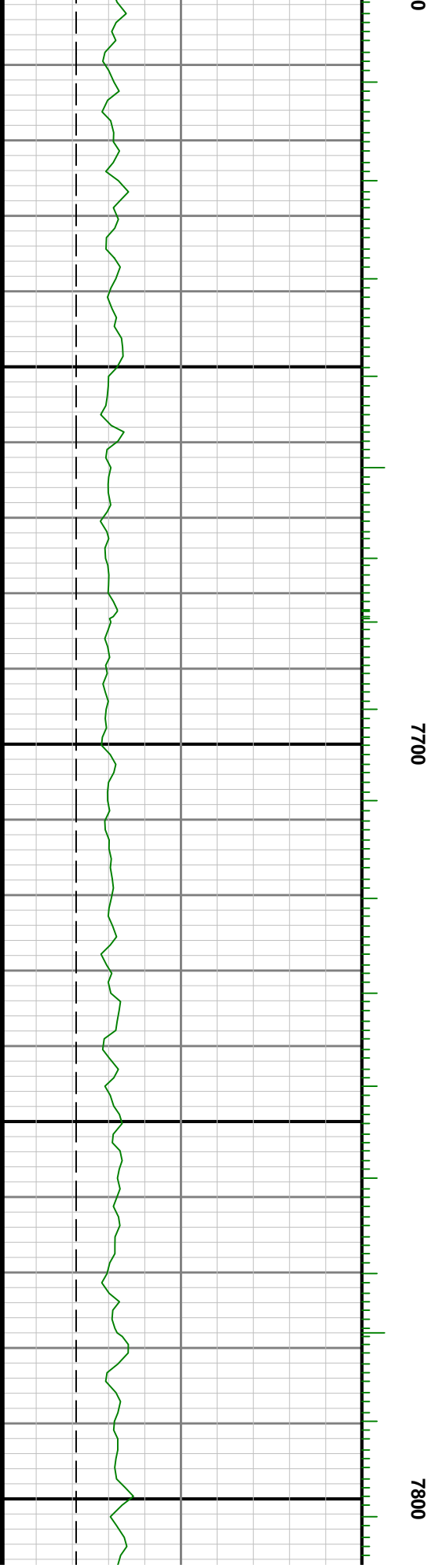
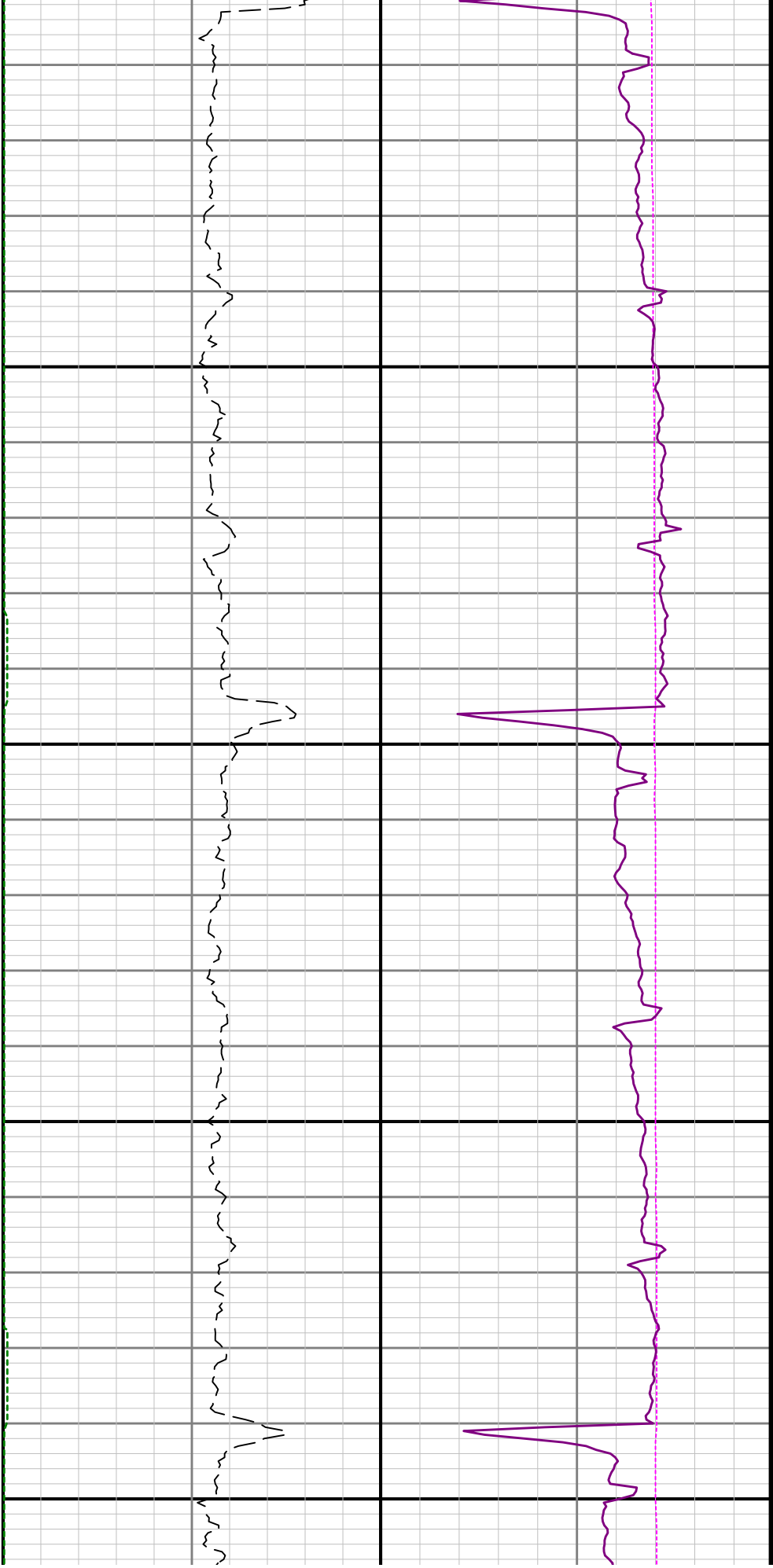

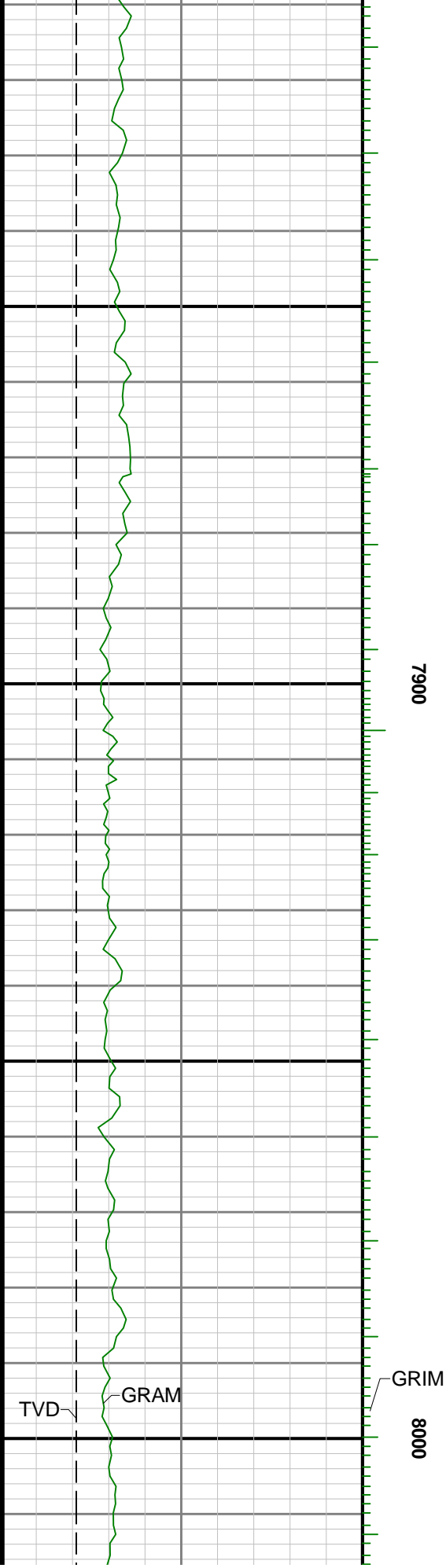



8100

8200

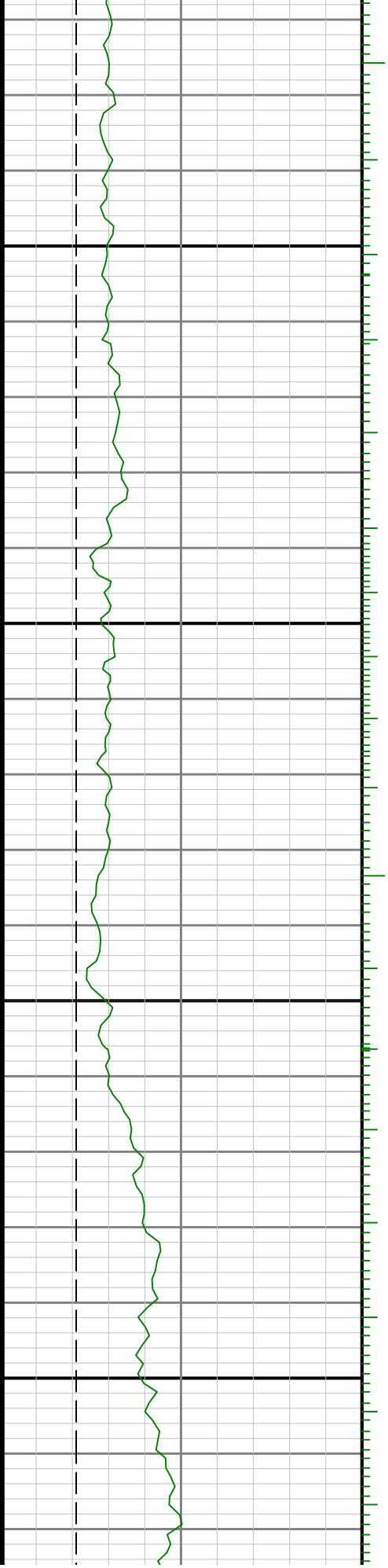



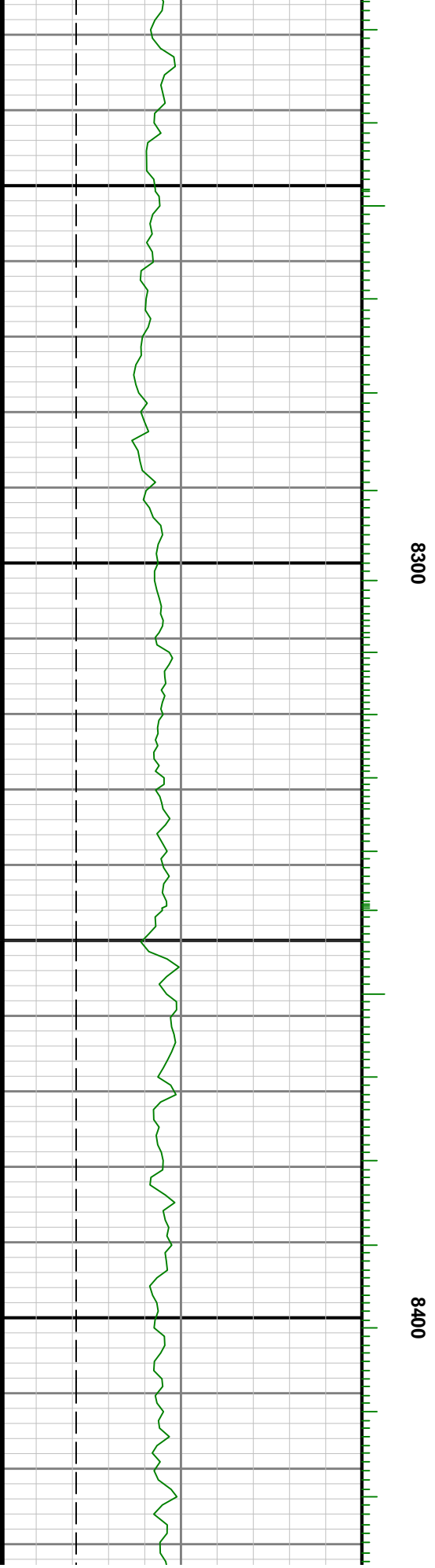
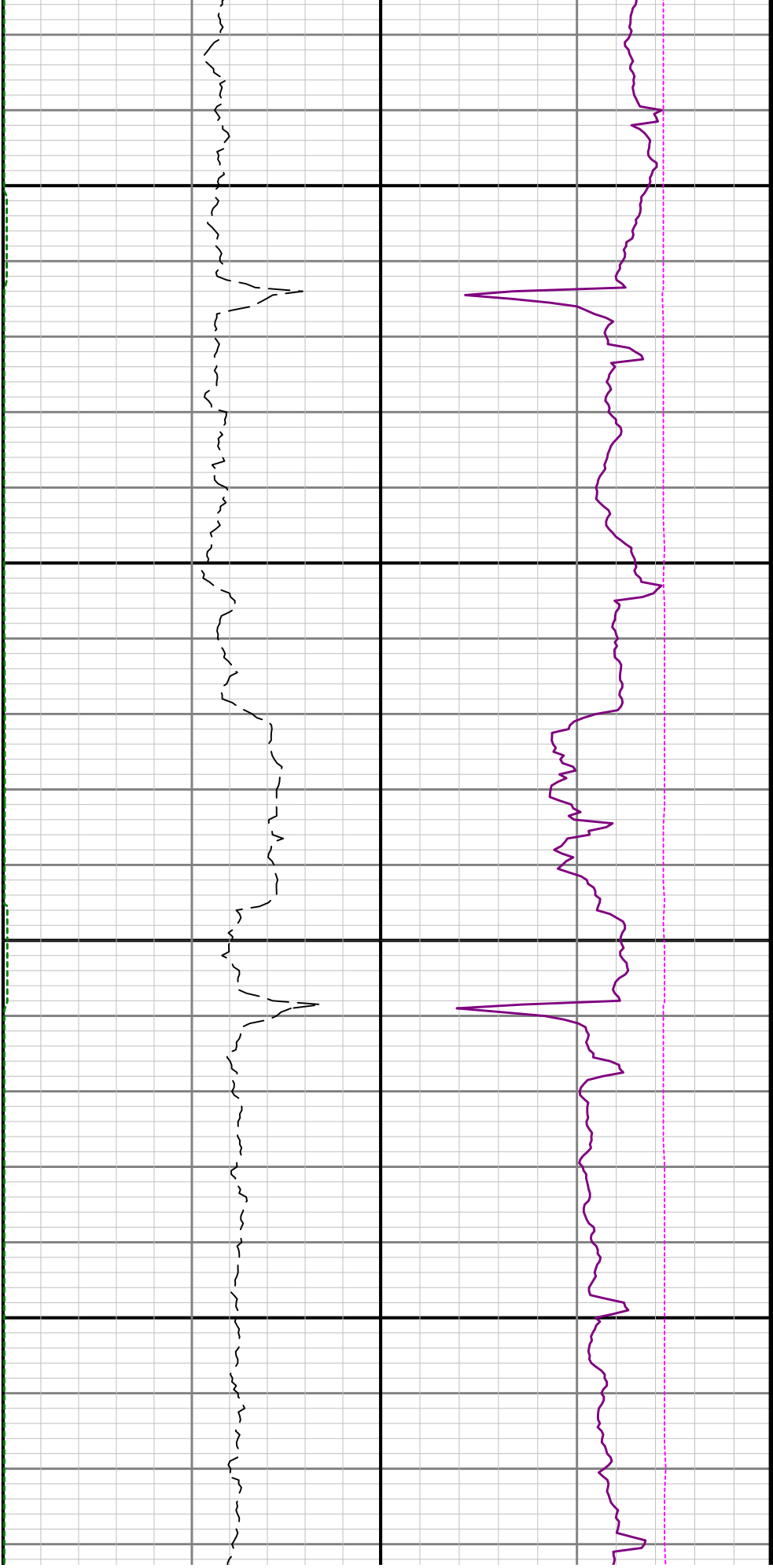

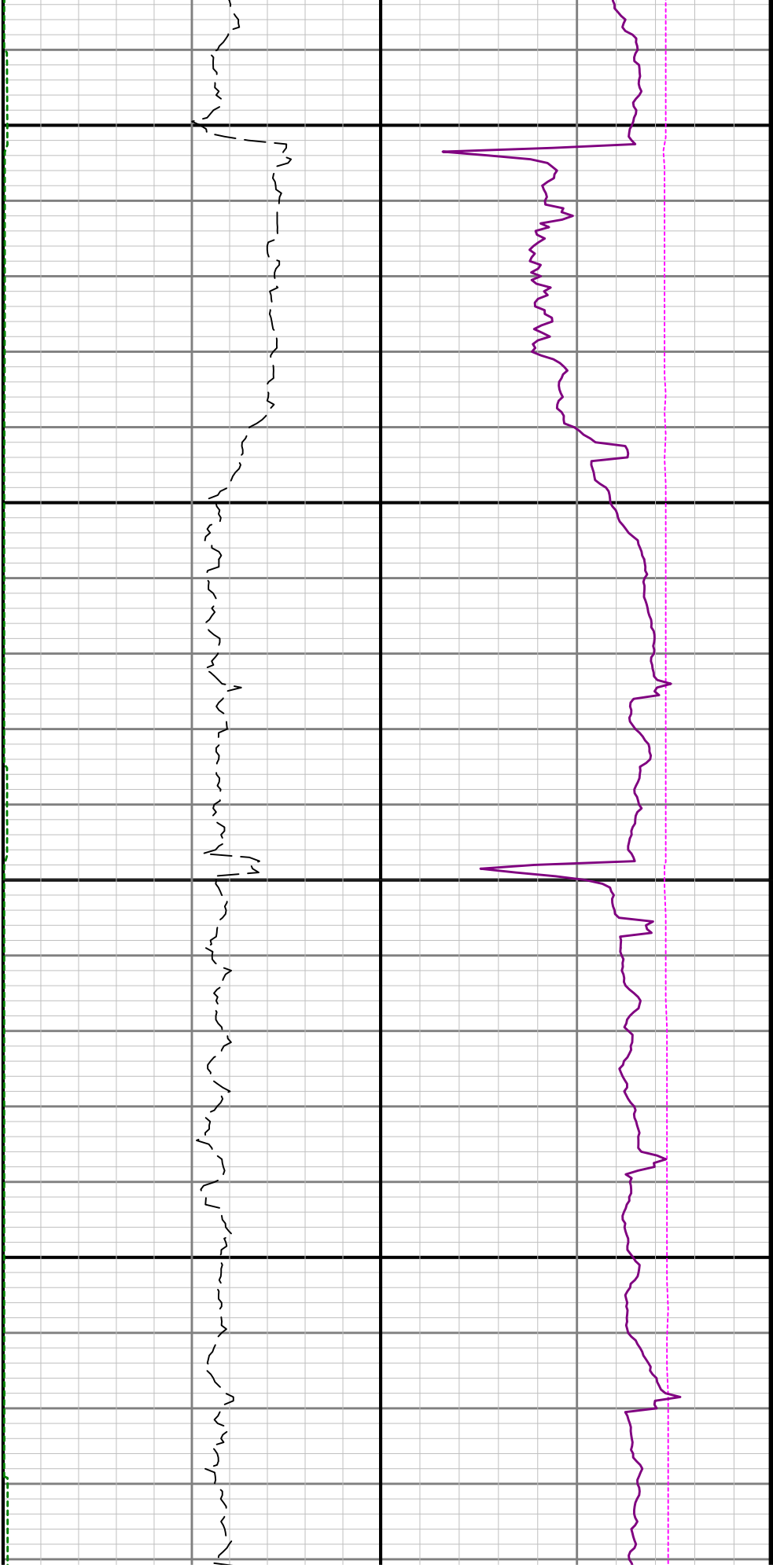

8500

8600

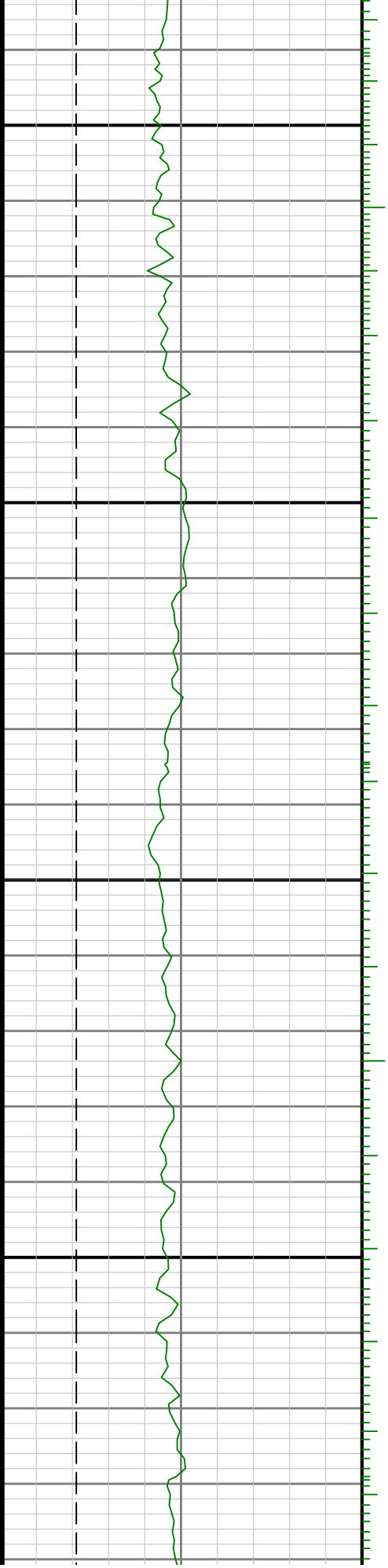

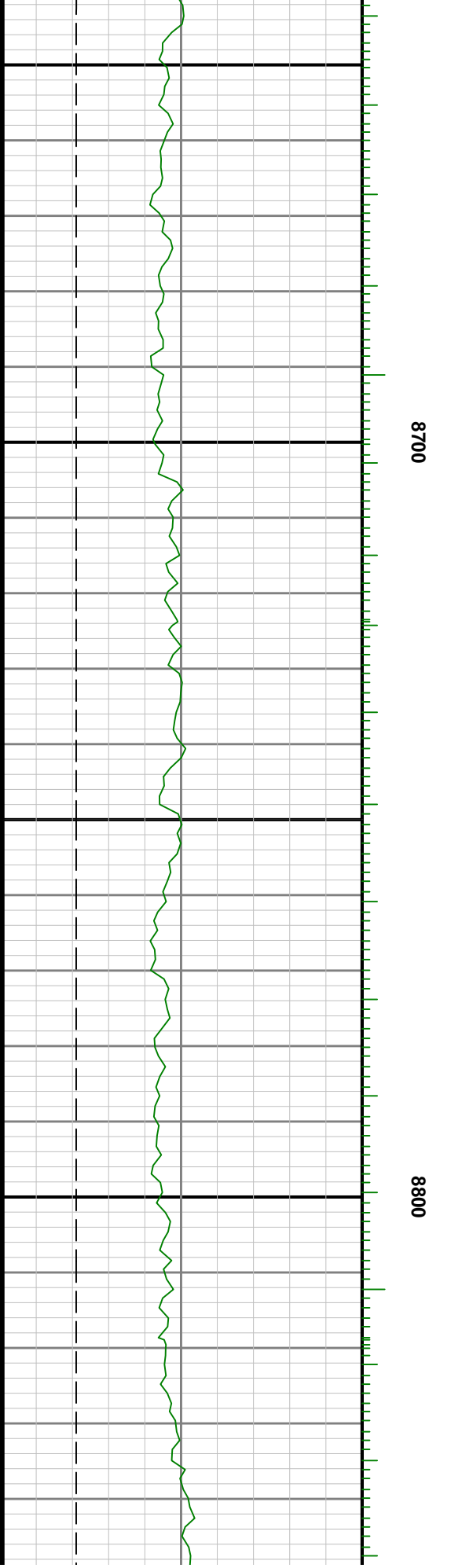
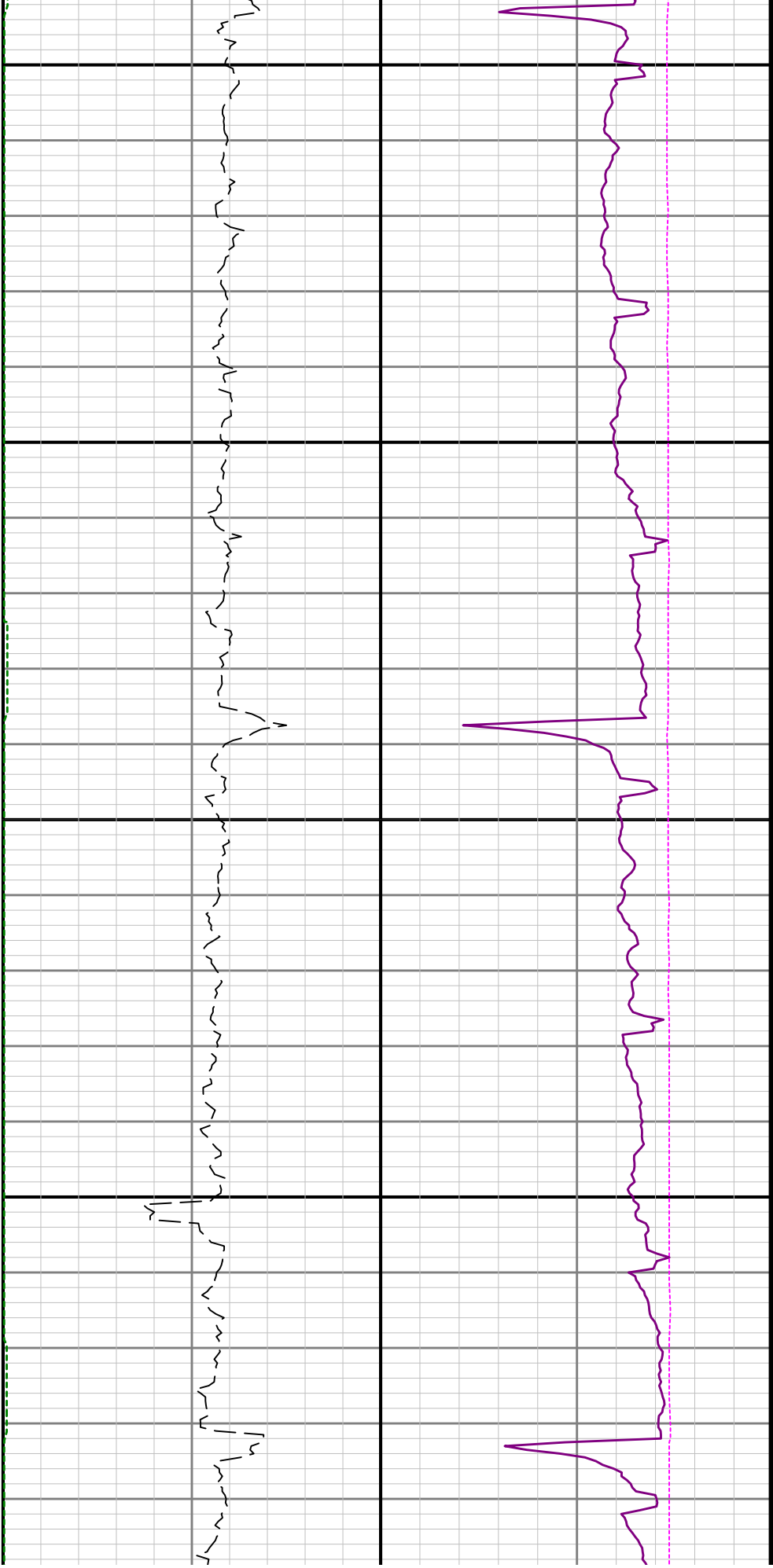

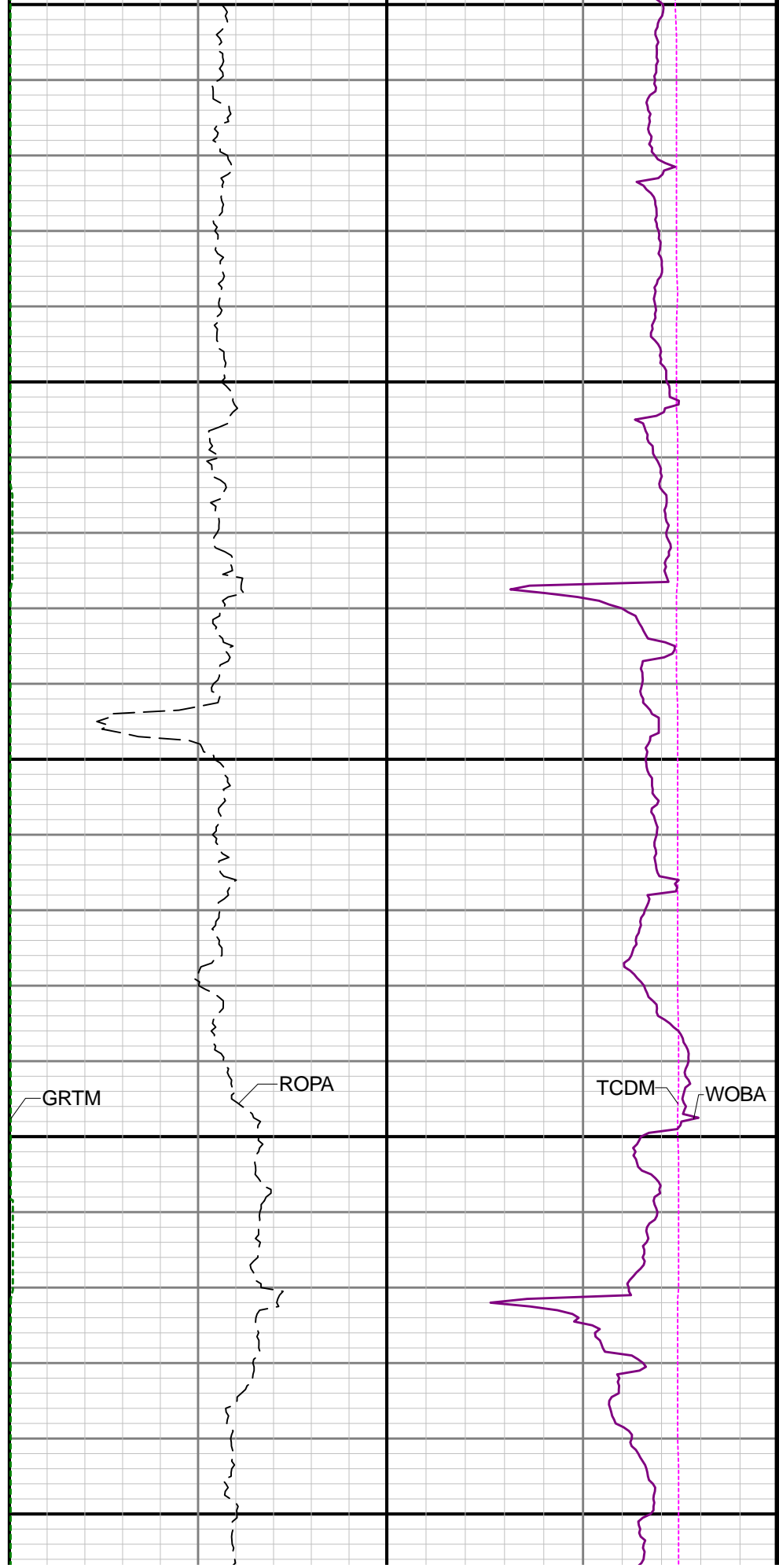
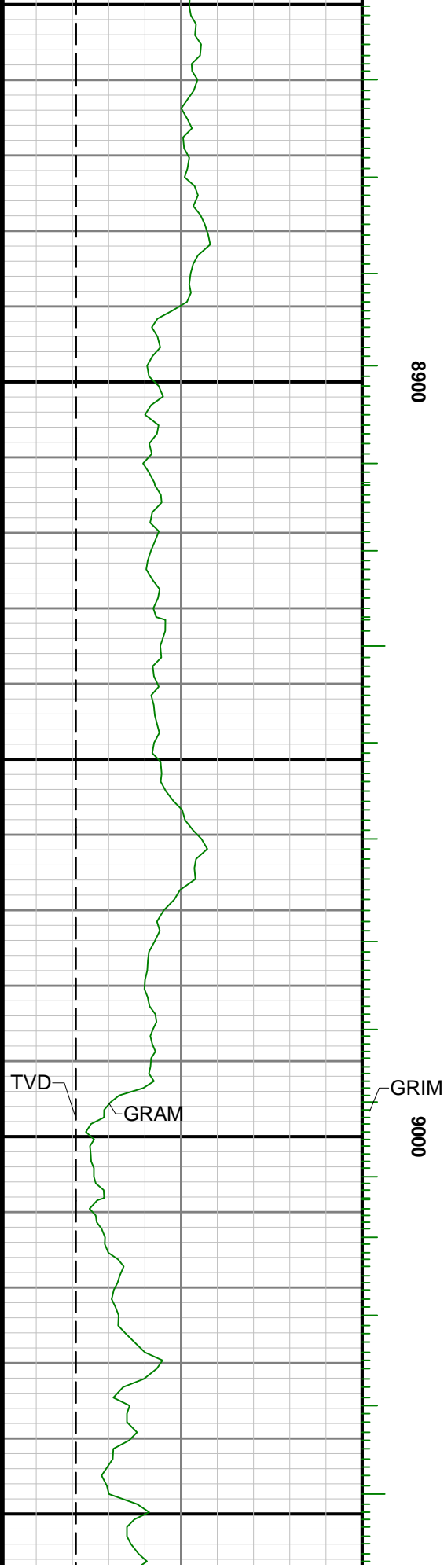

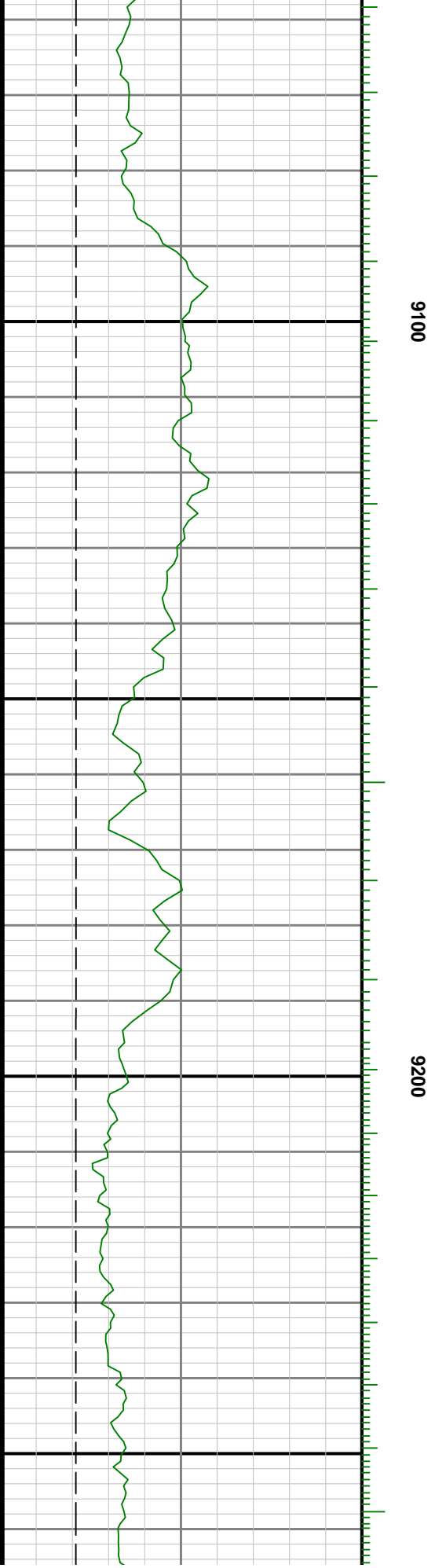

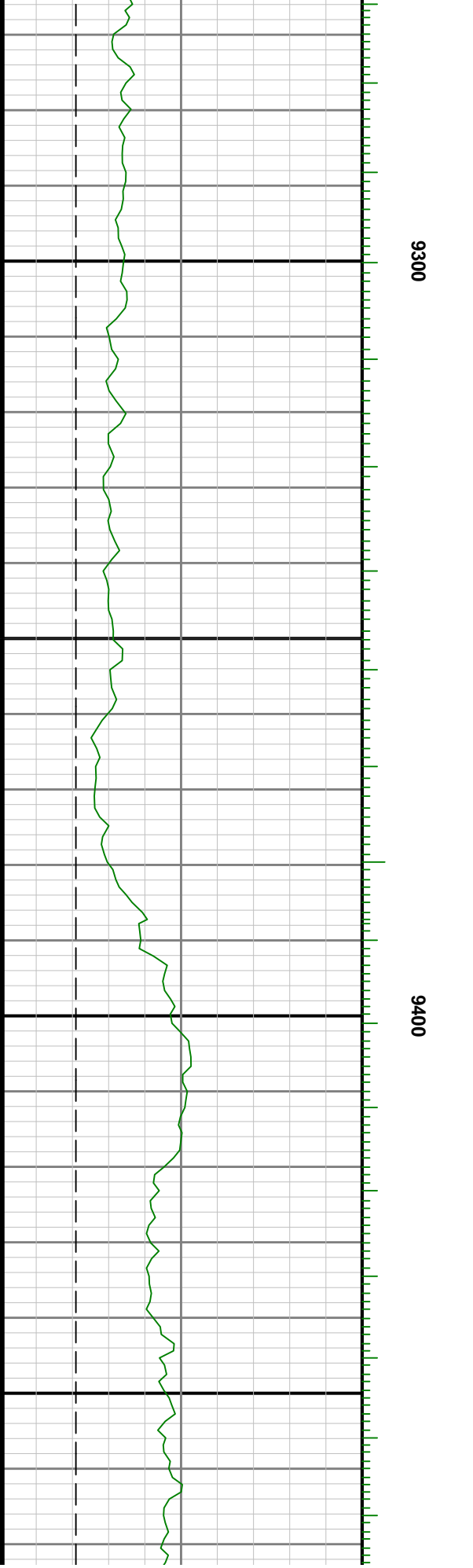

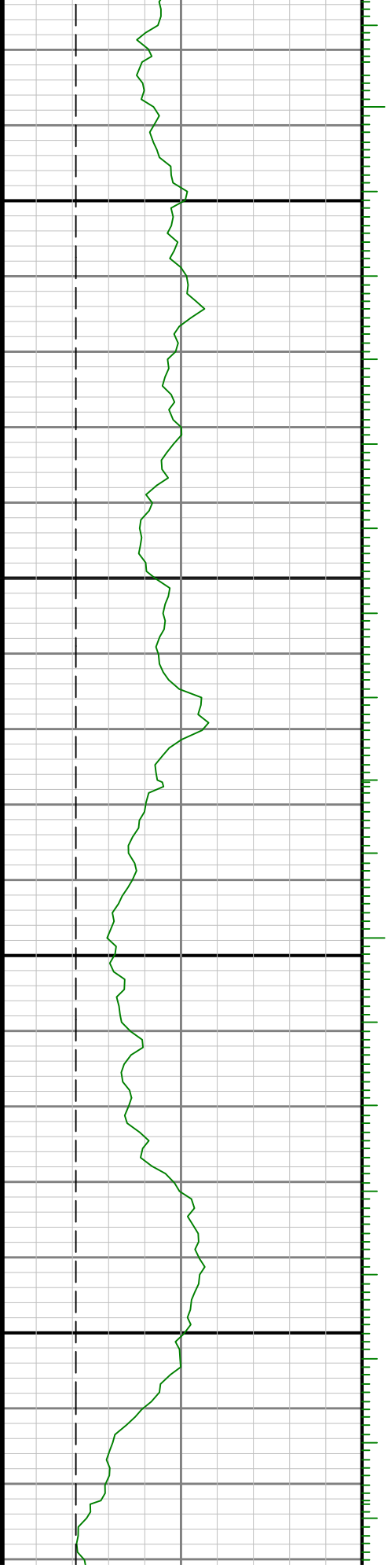

9500

9600

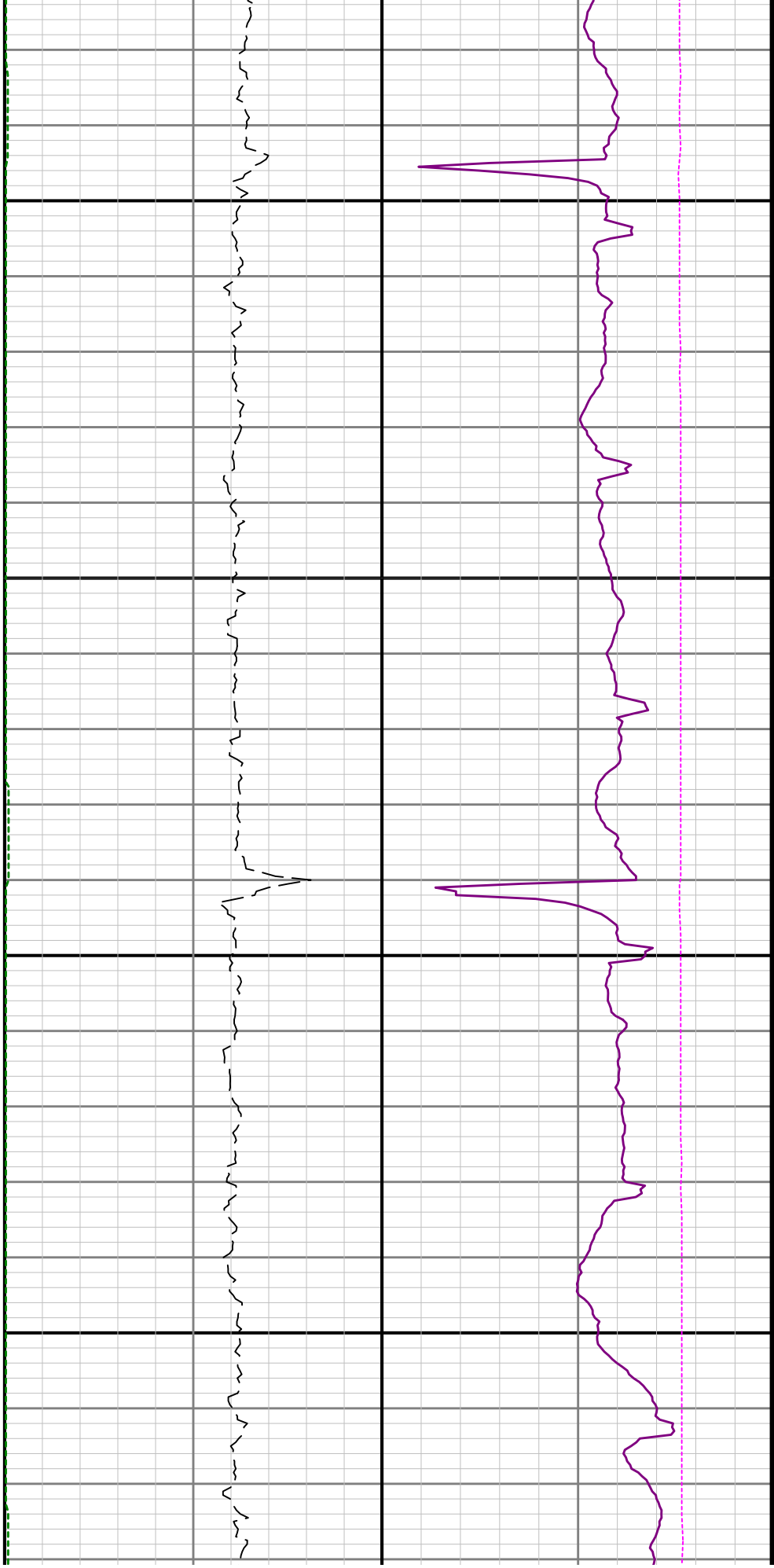

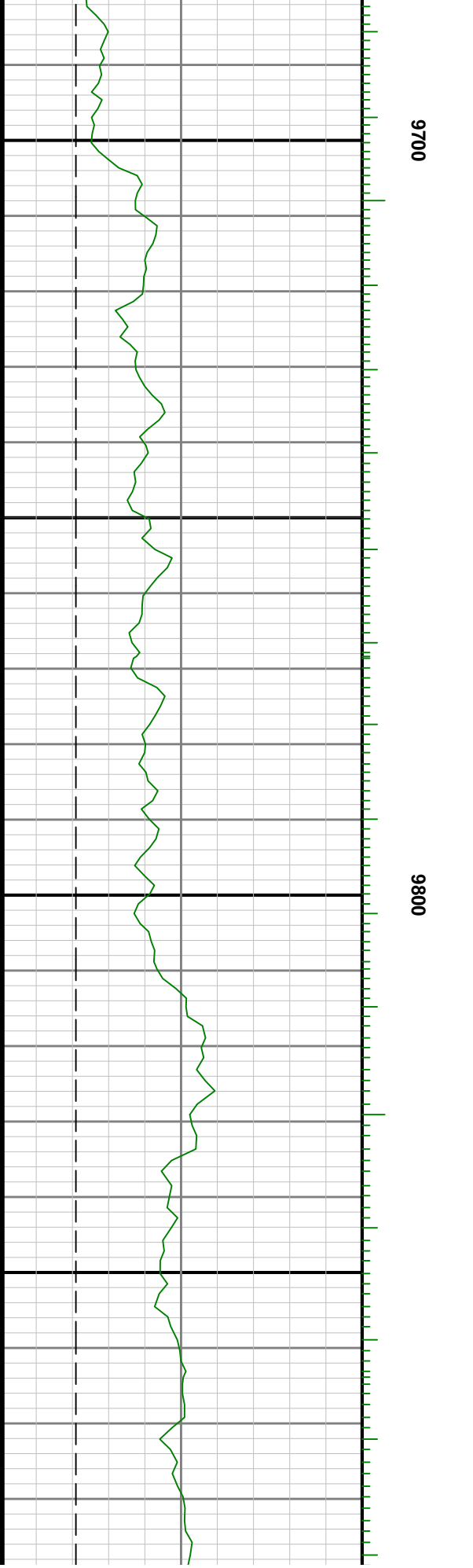
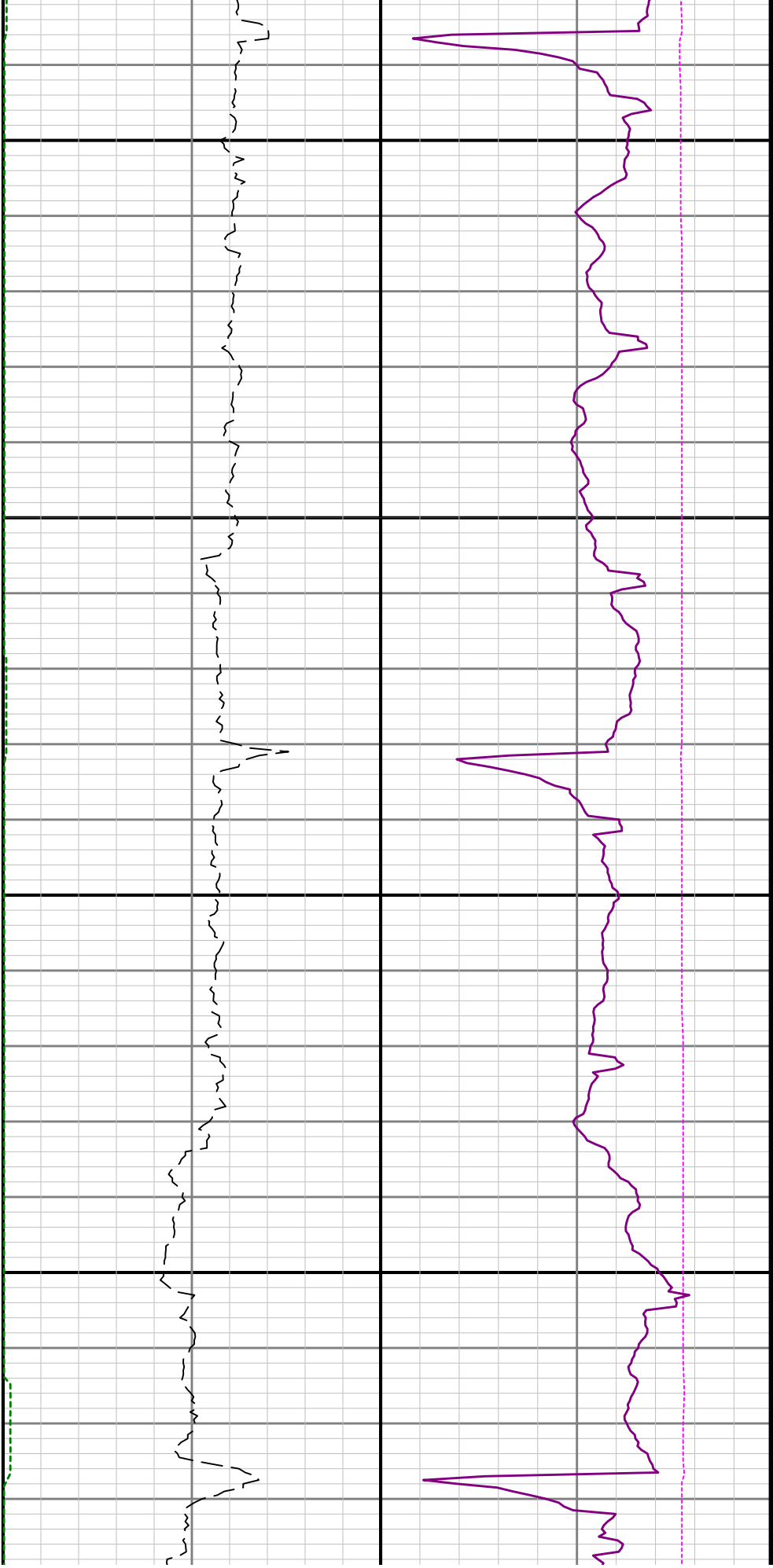



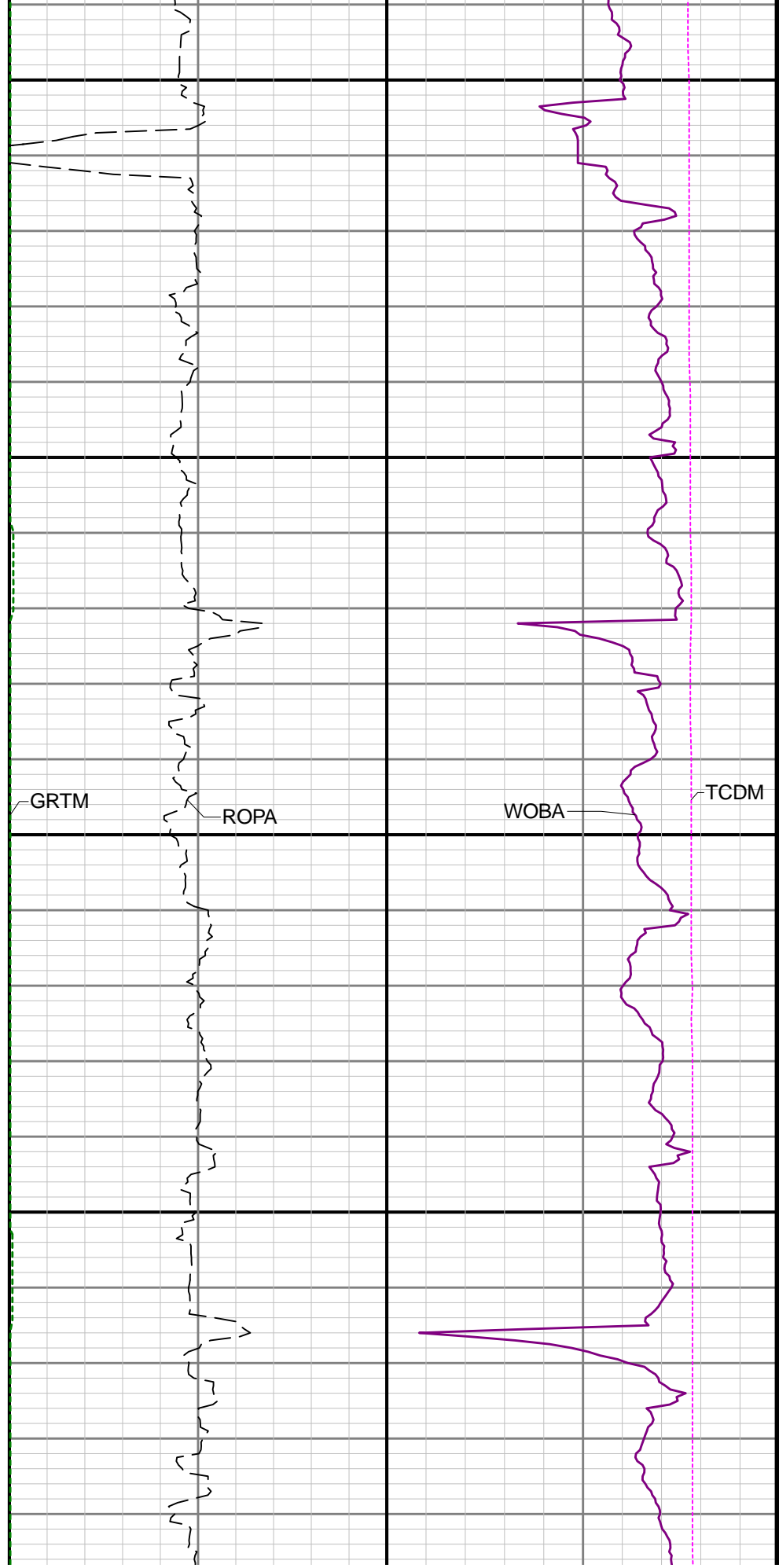
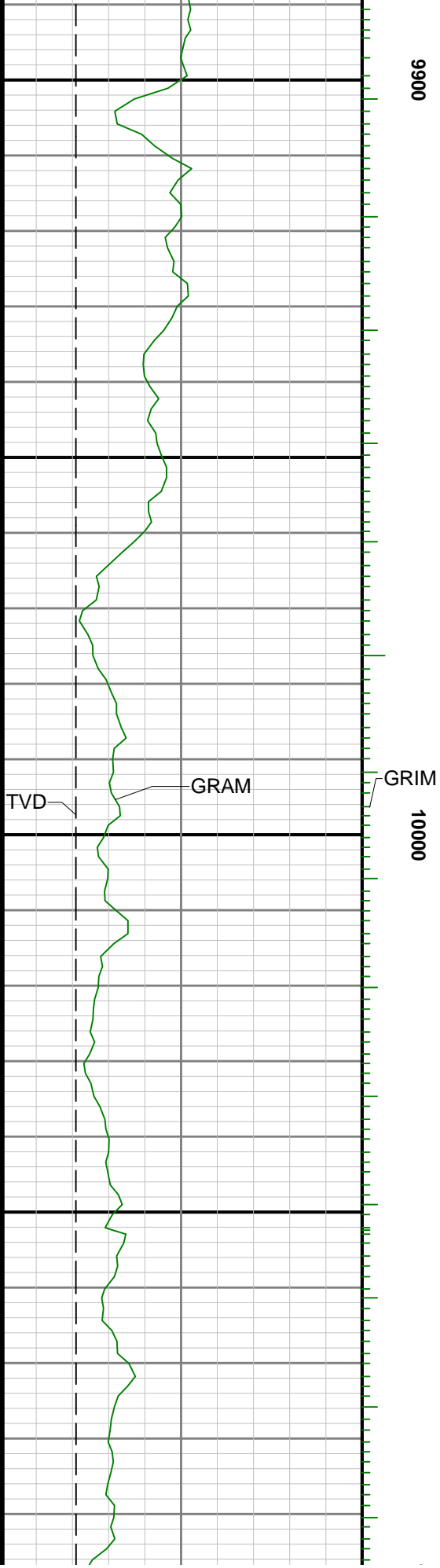

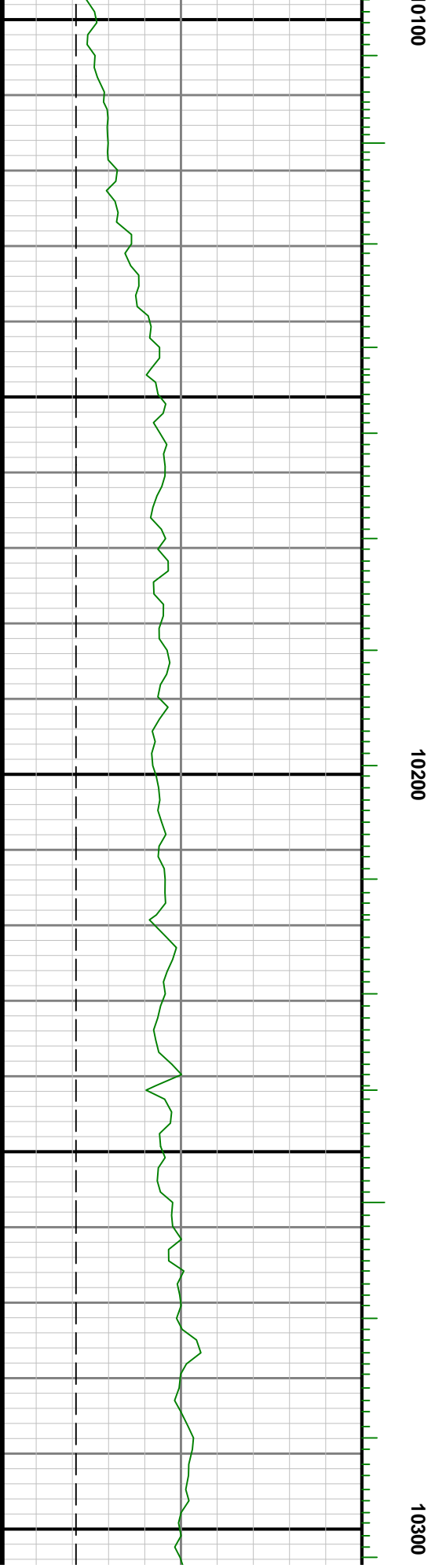



10400

10500

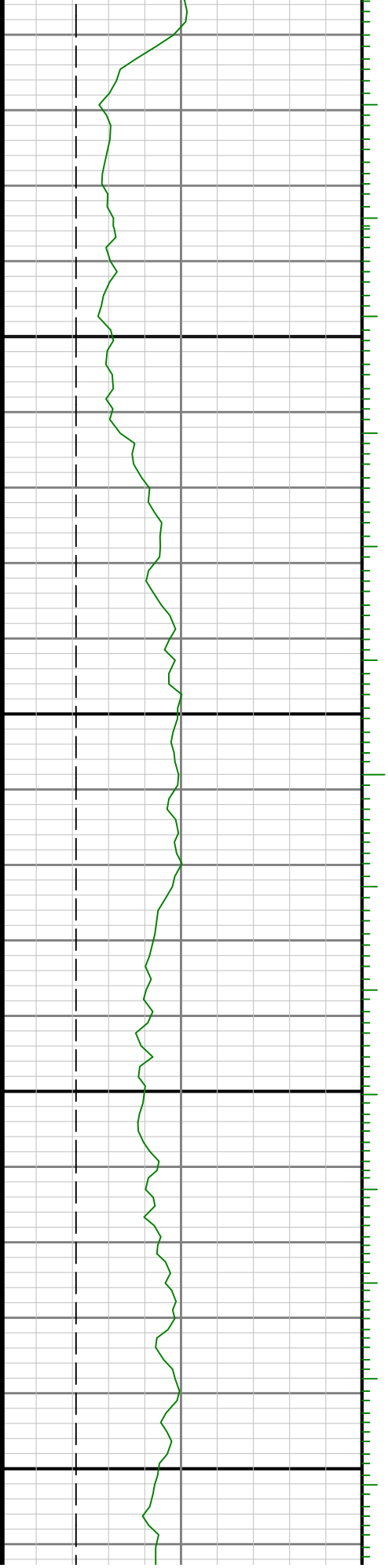

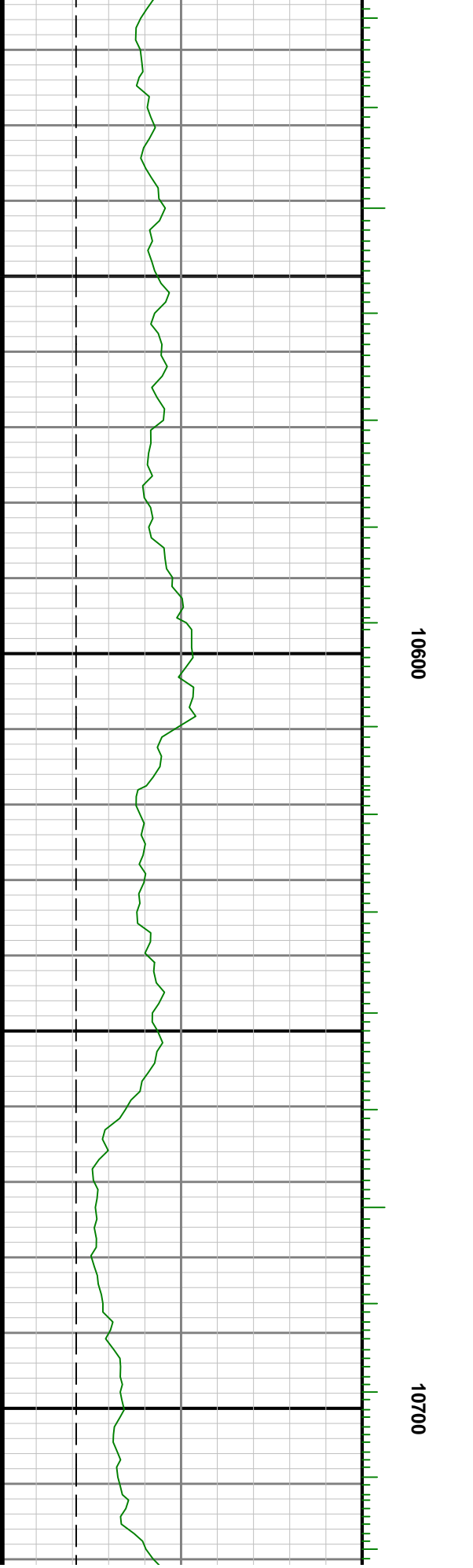
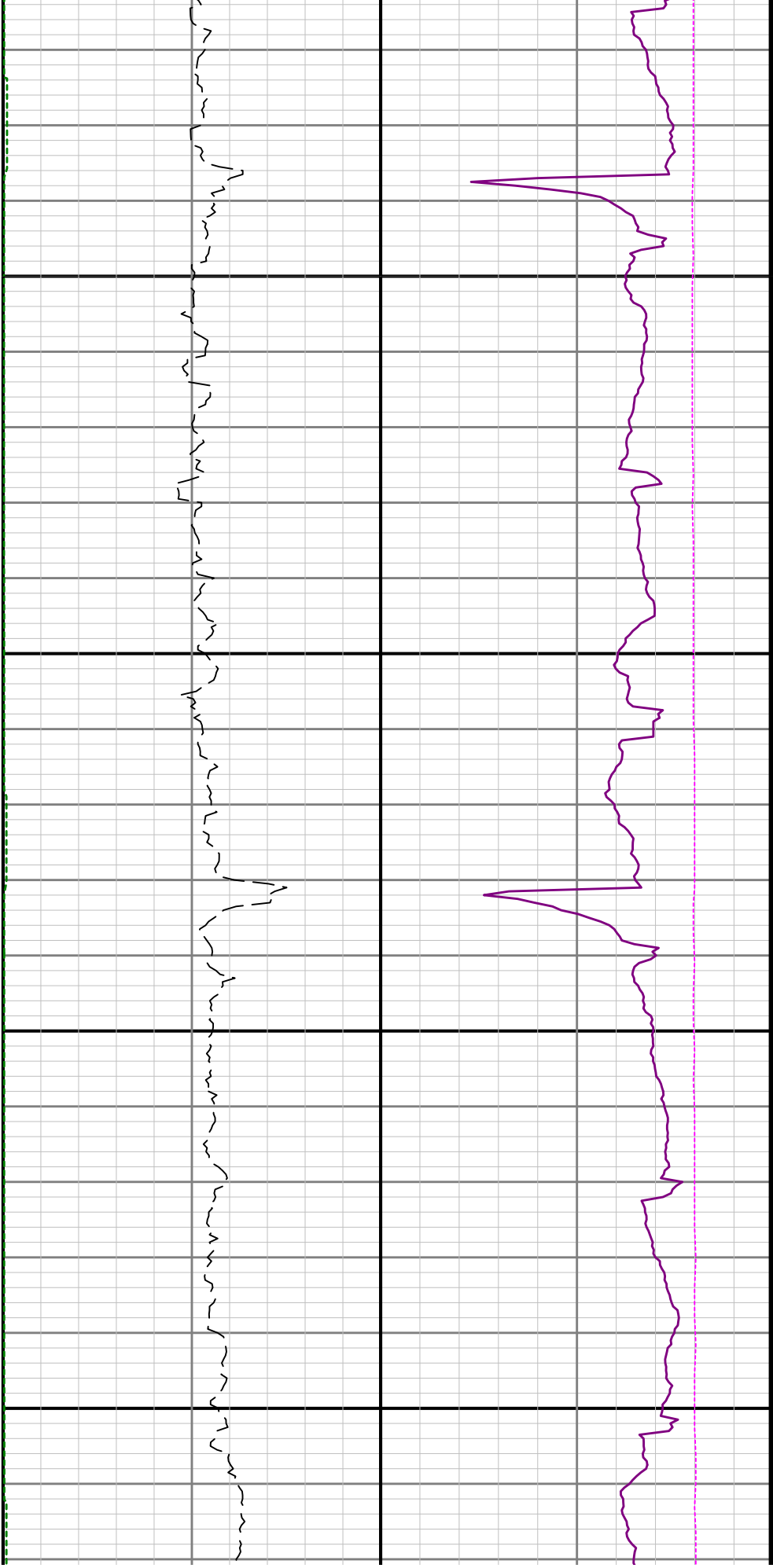

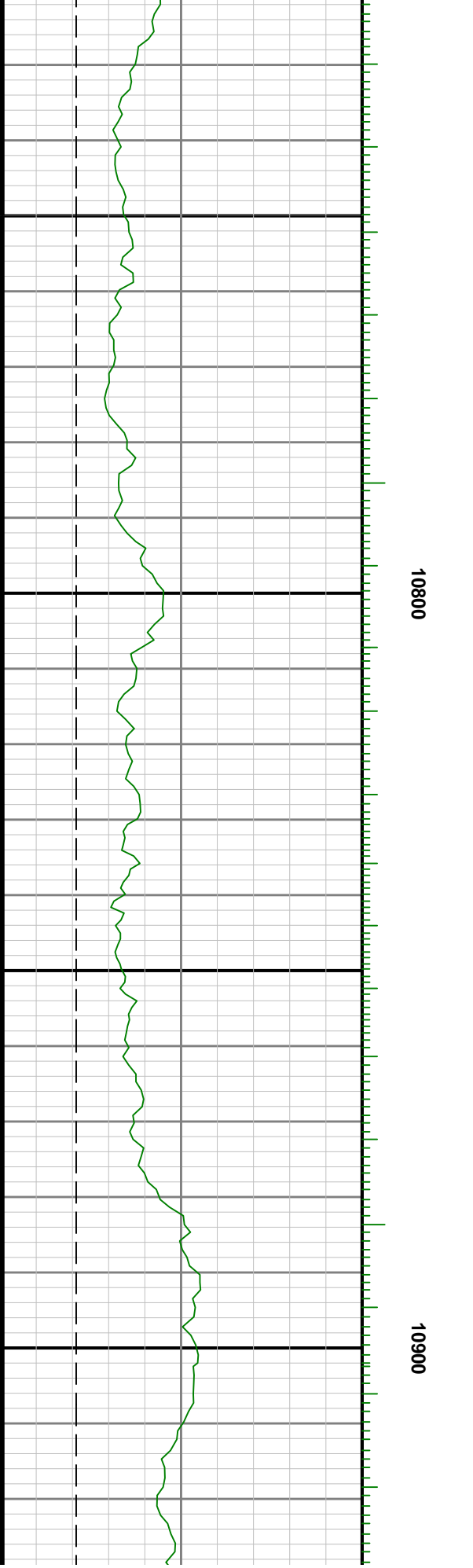
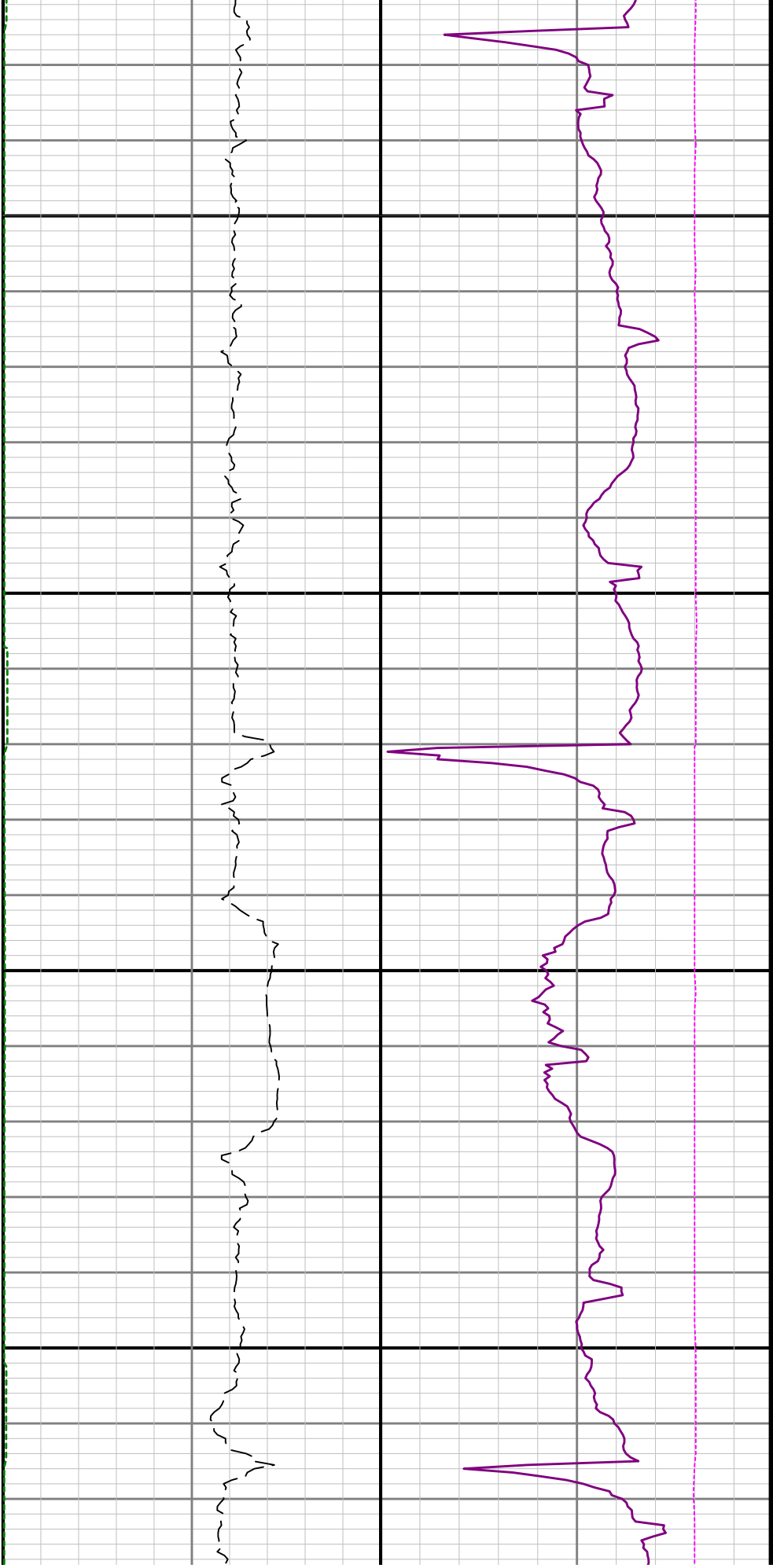

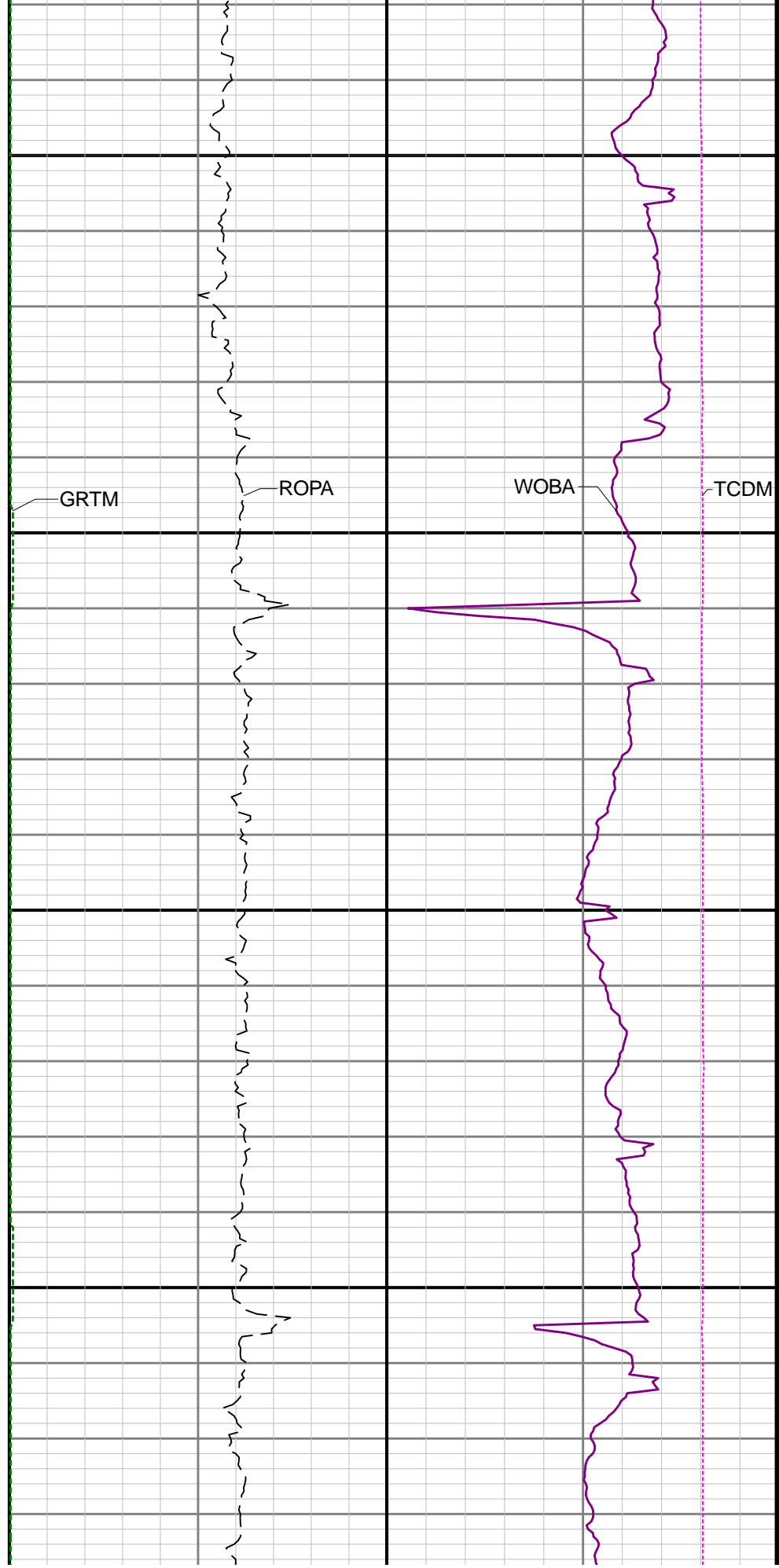
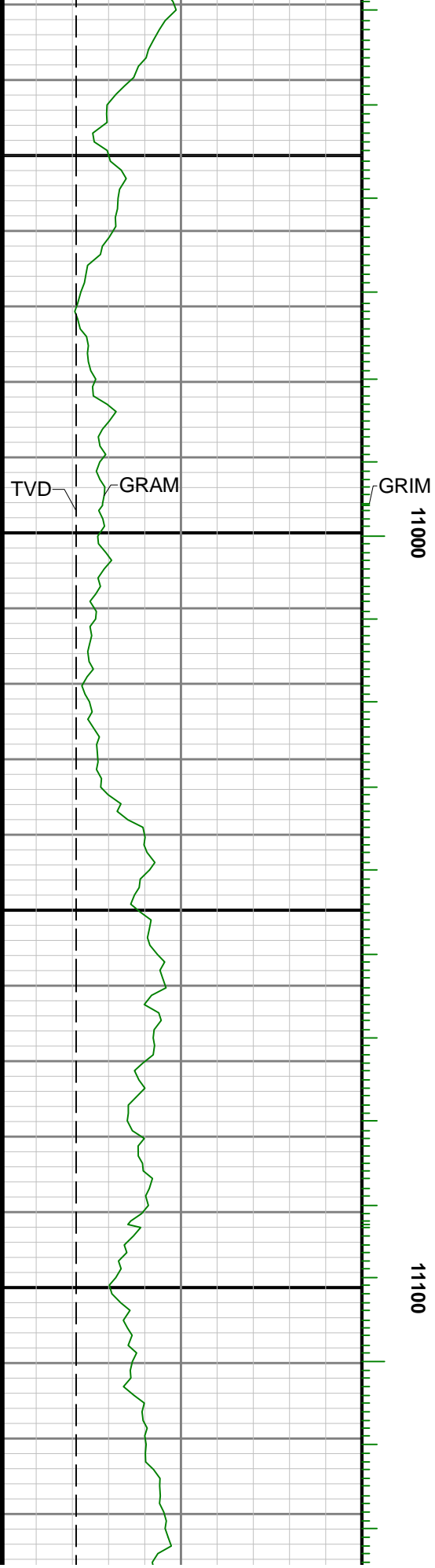

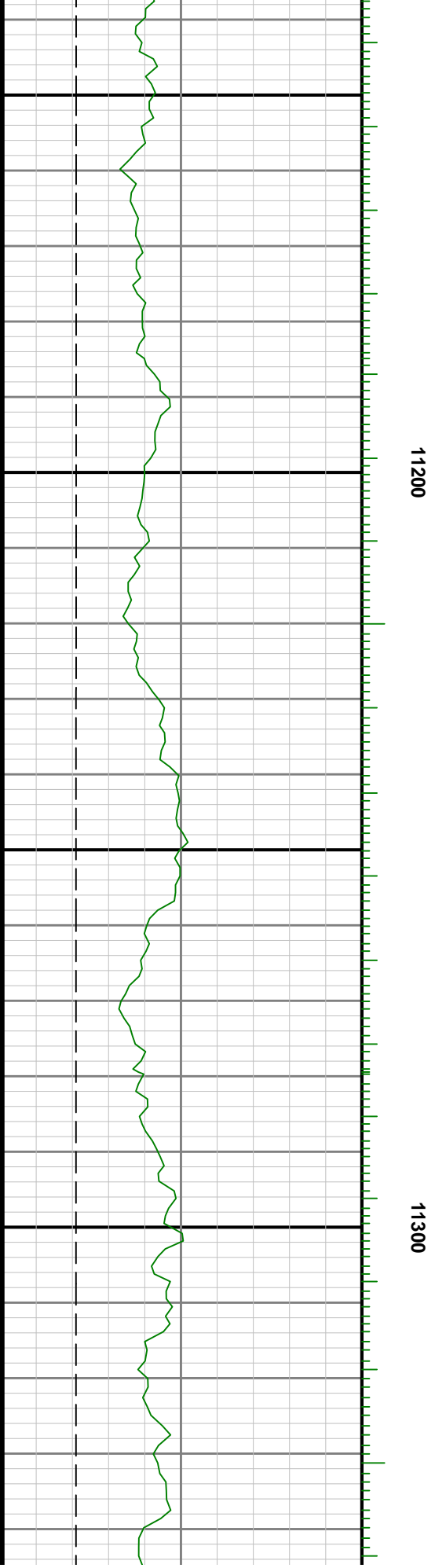
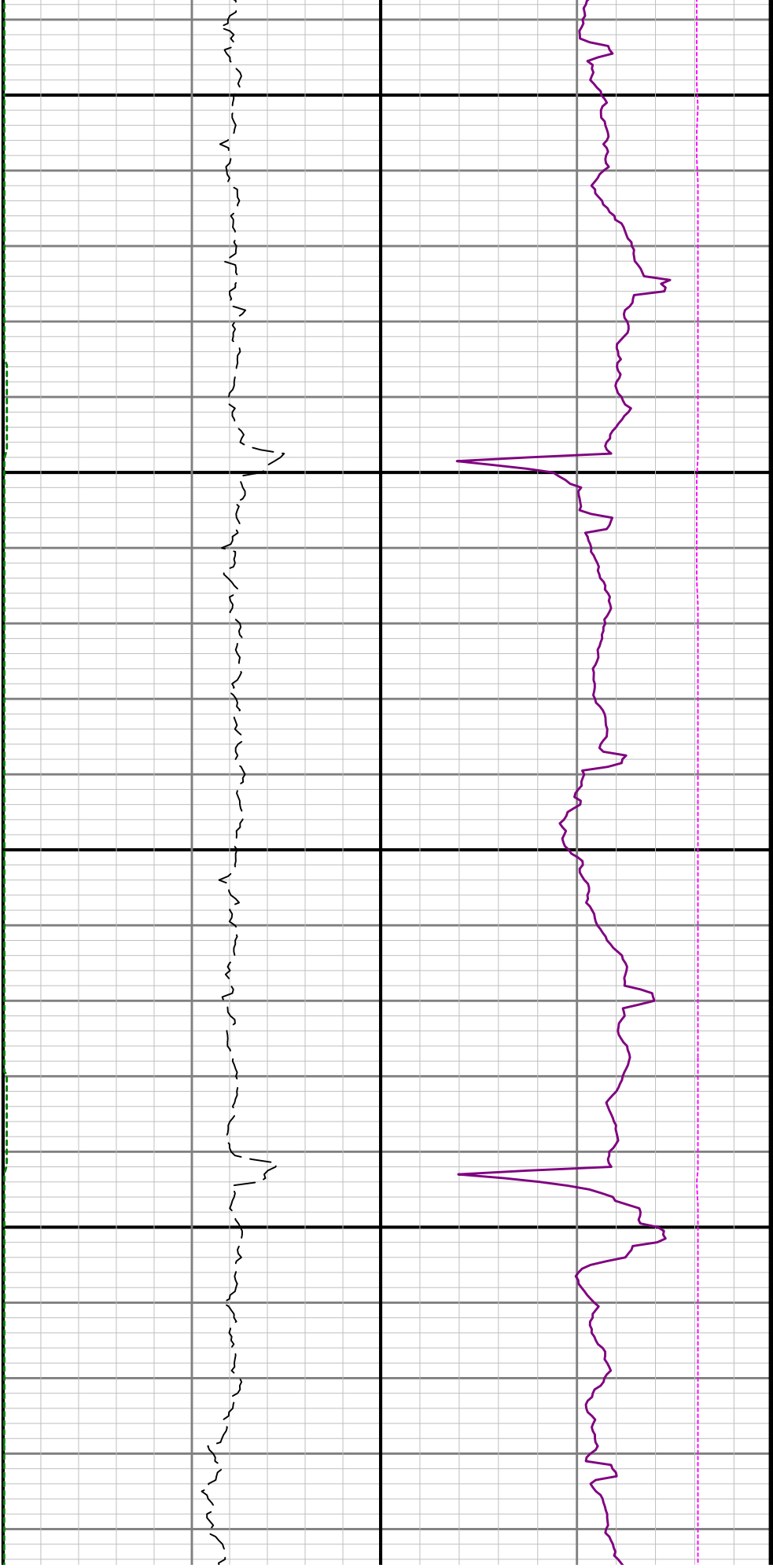

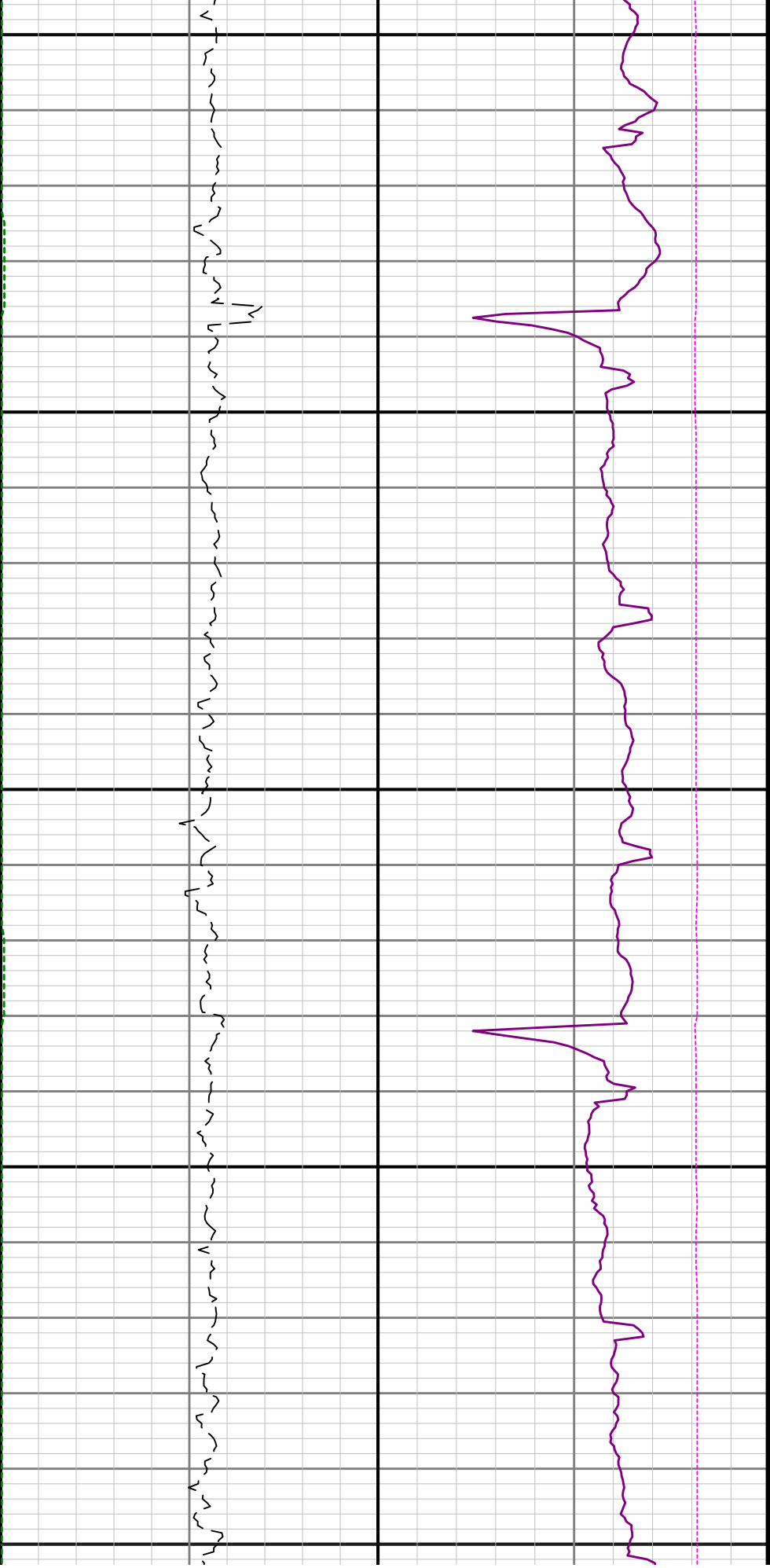

Handwritten text:  $\mu$

11400

11500

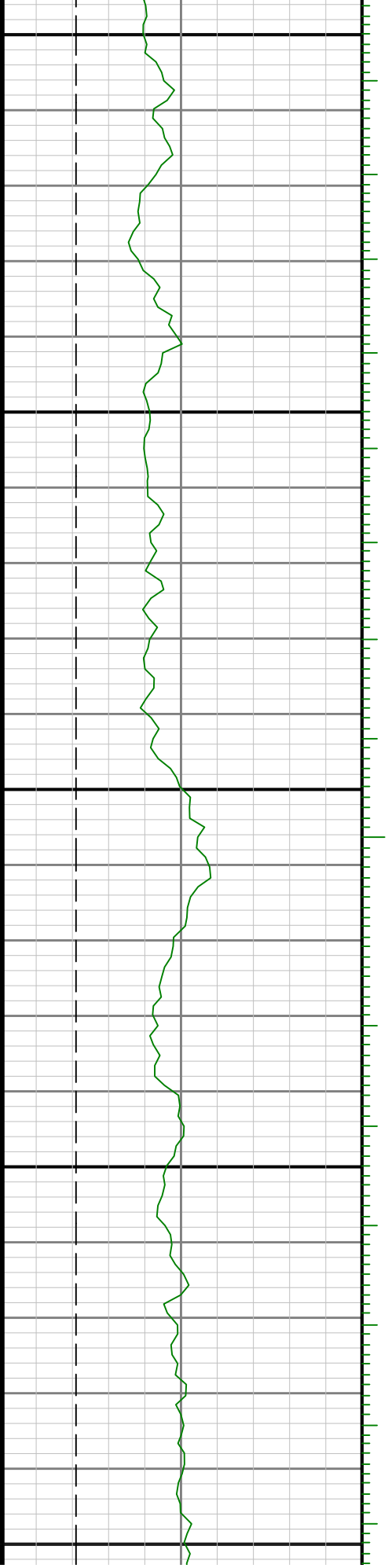



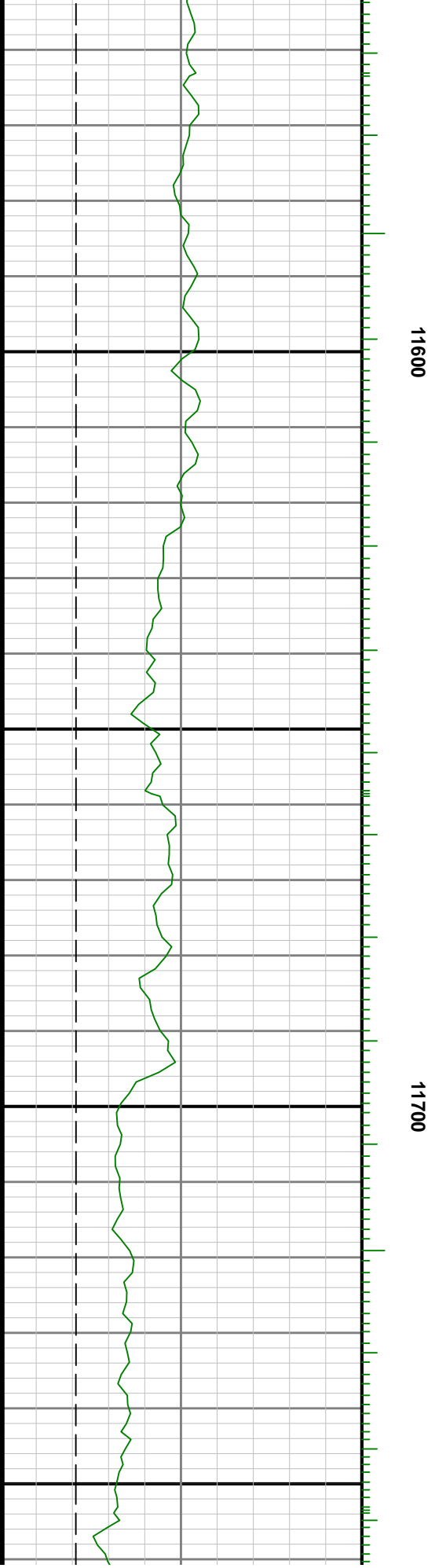
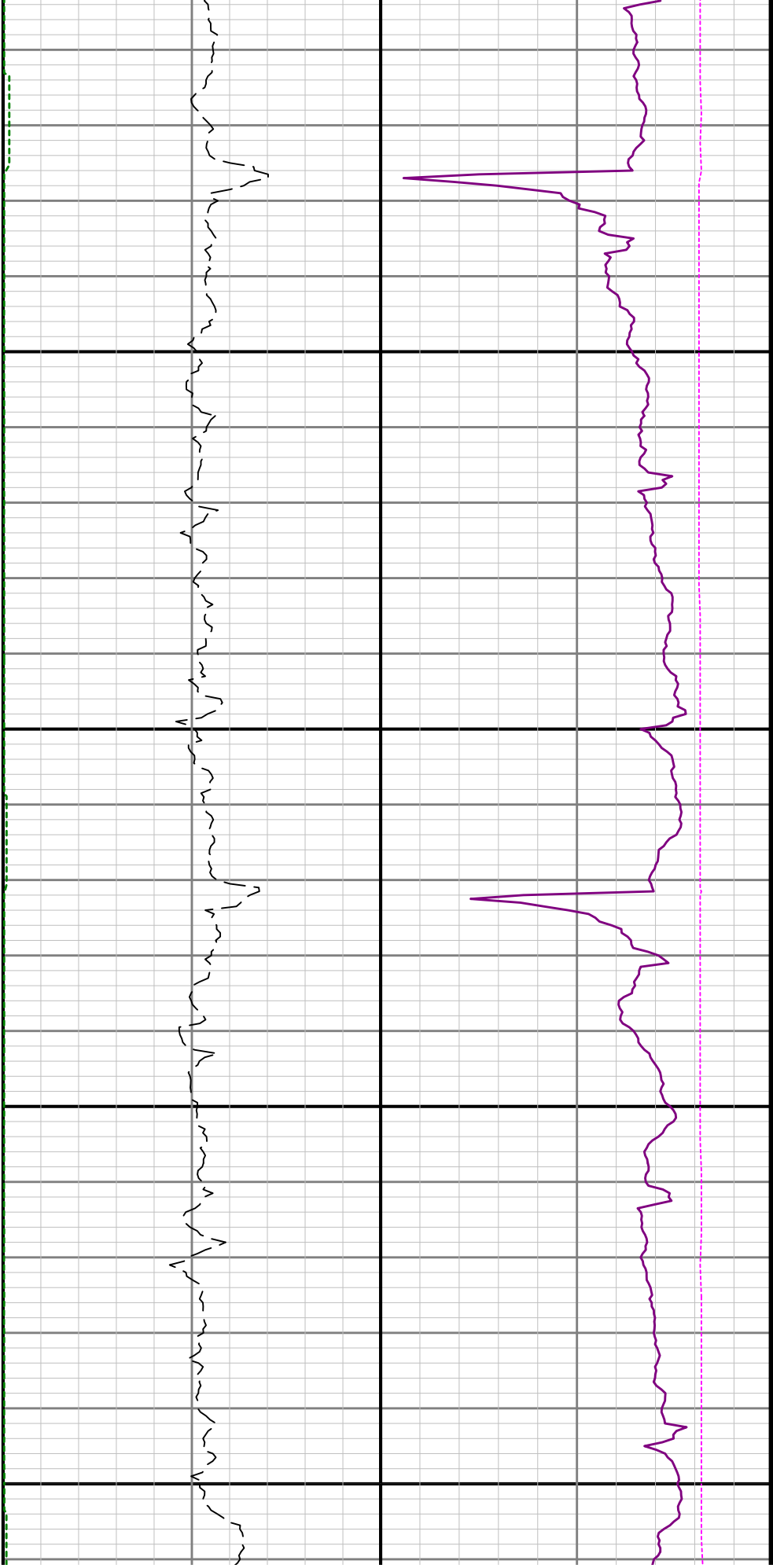

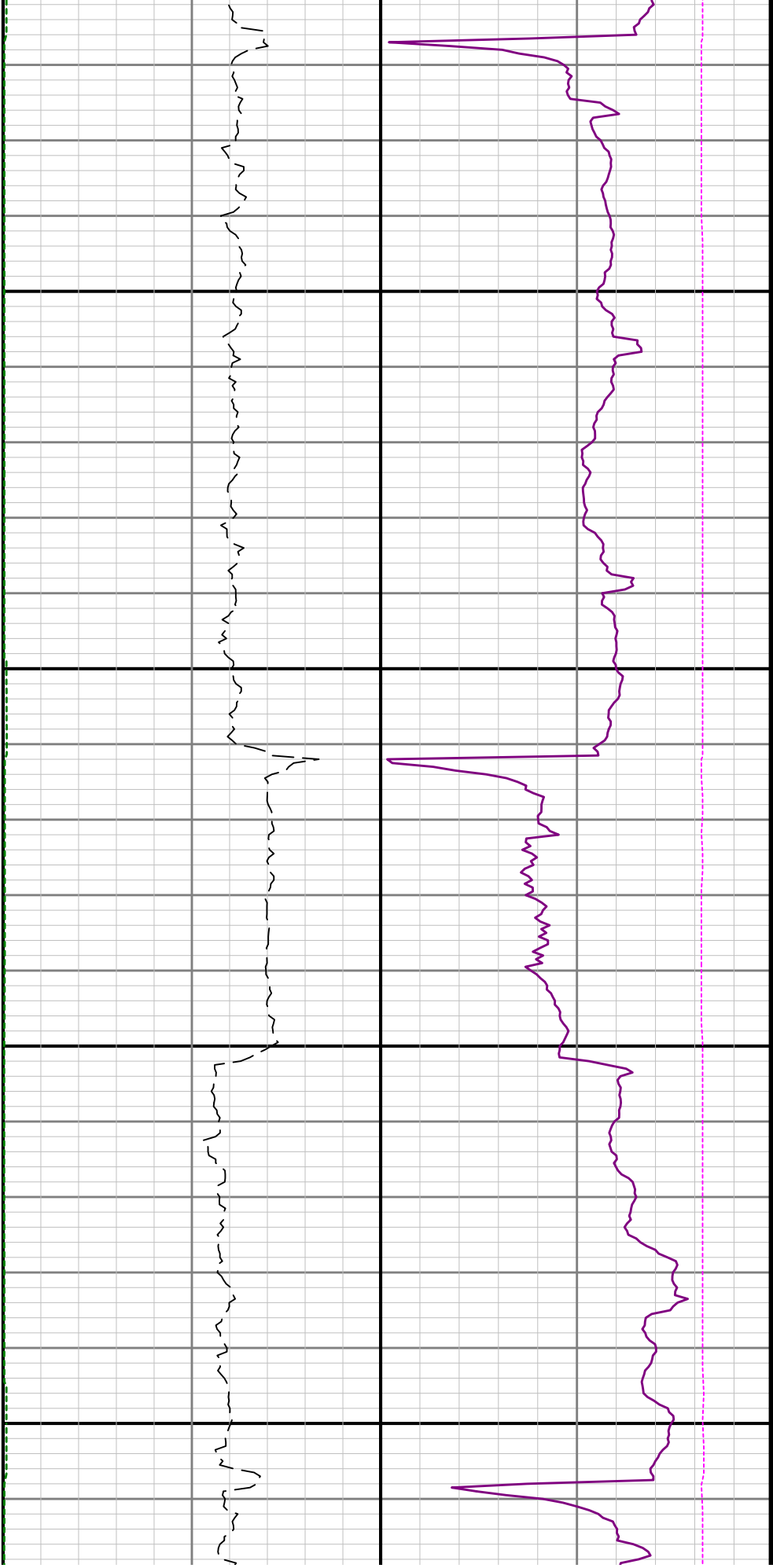

11800

11900

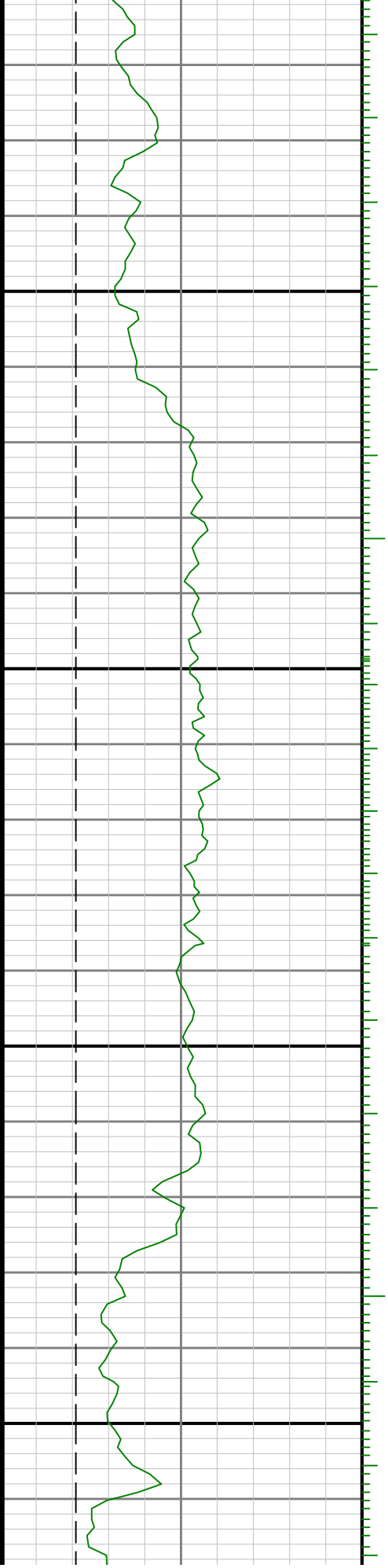



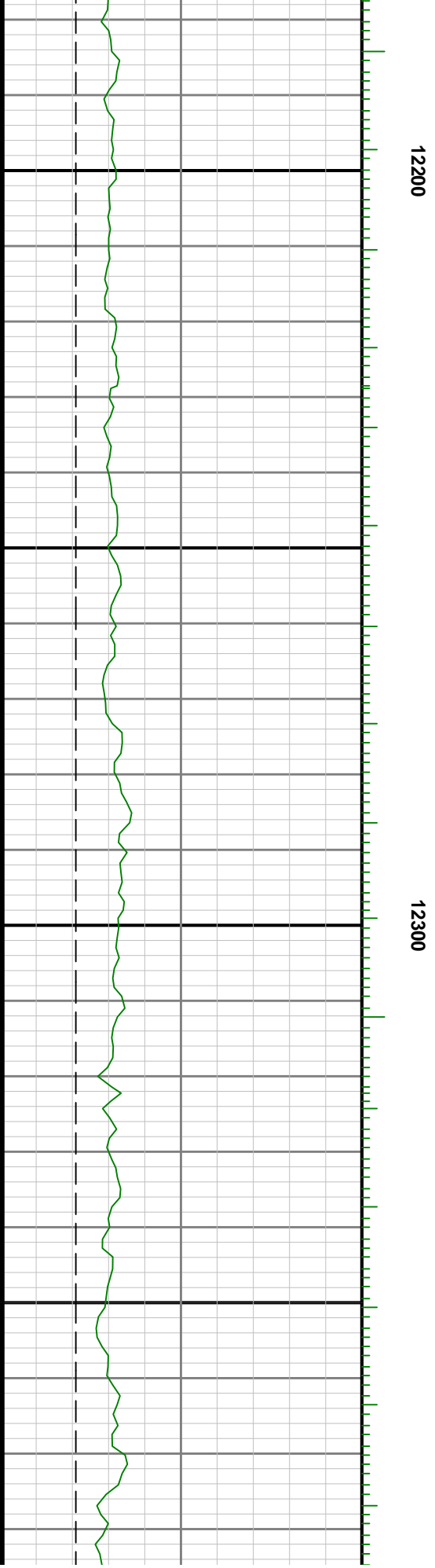



12400

12500

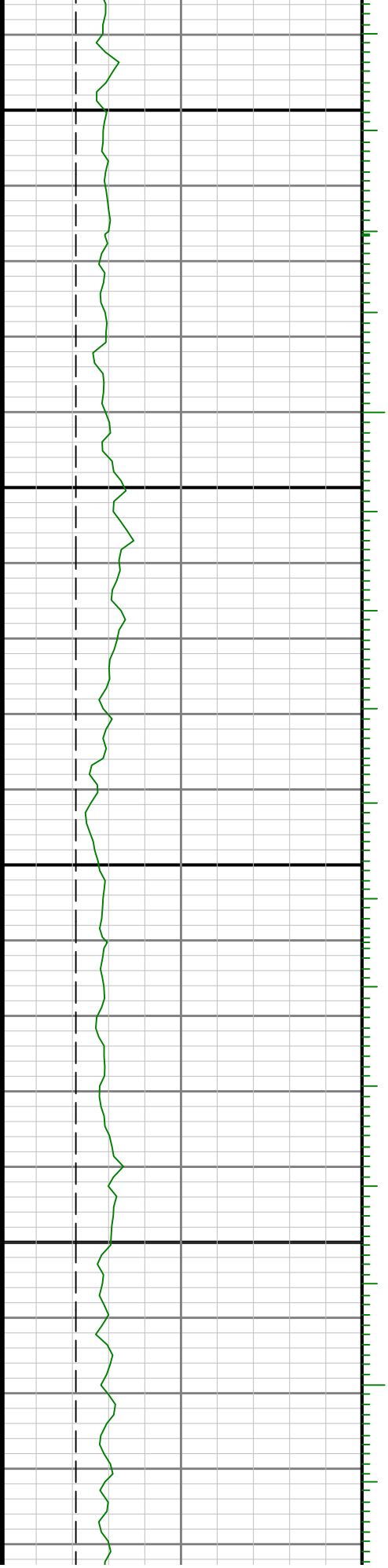

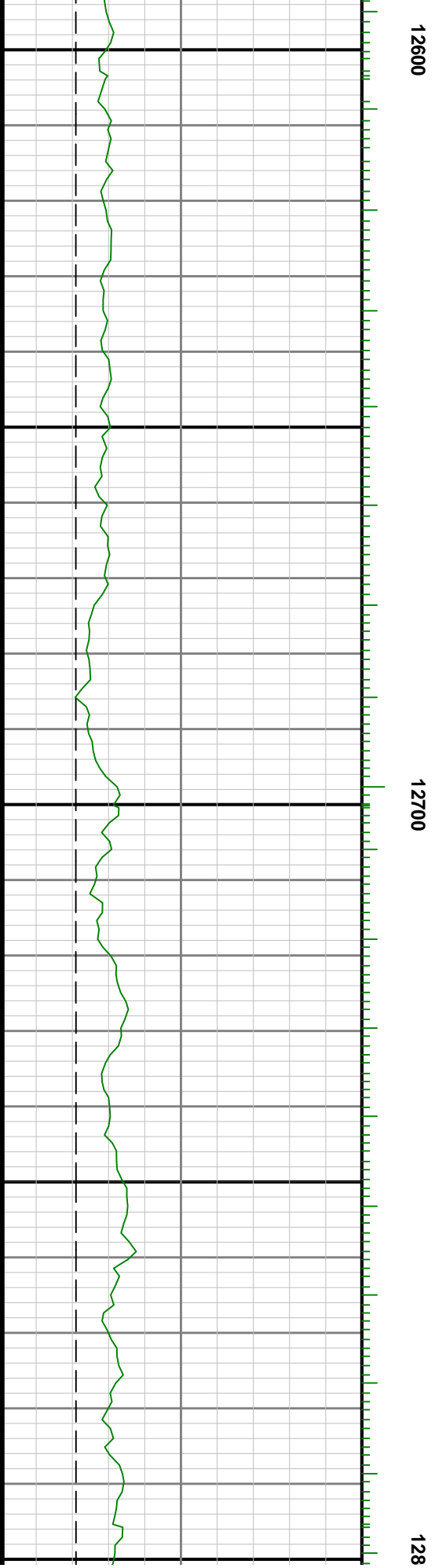

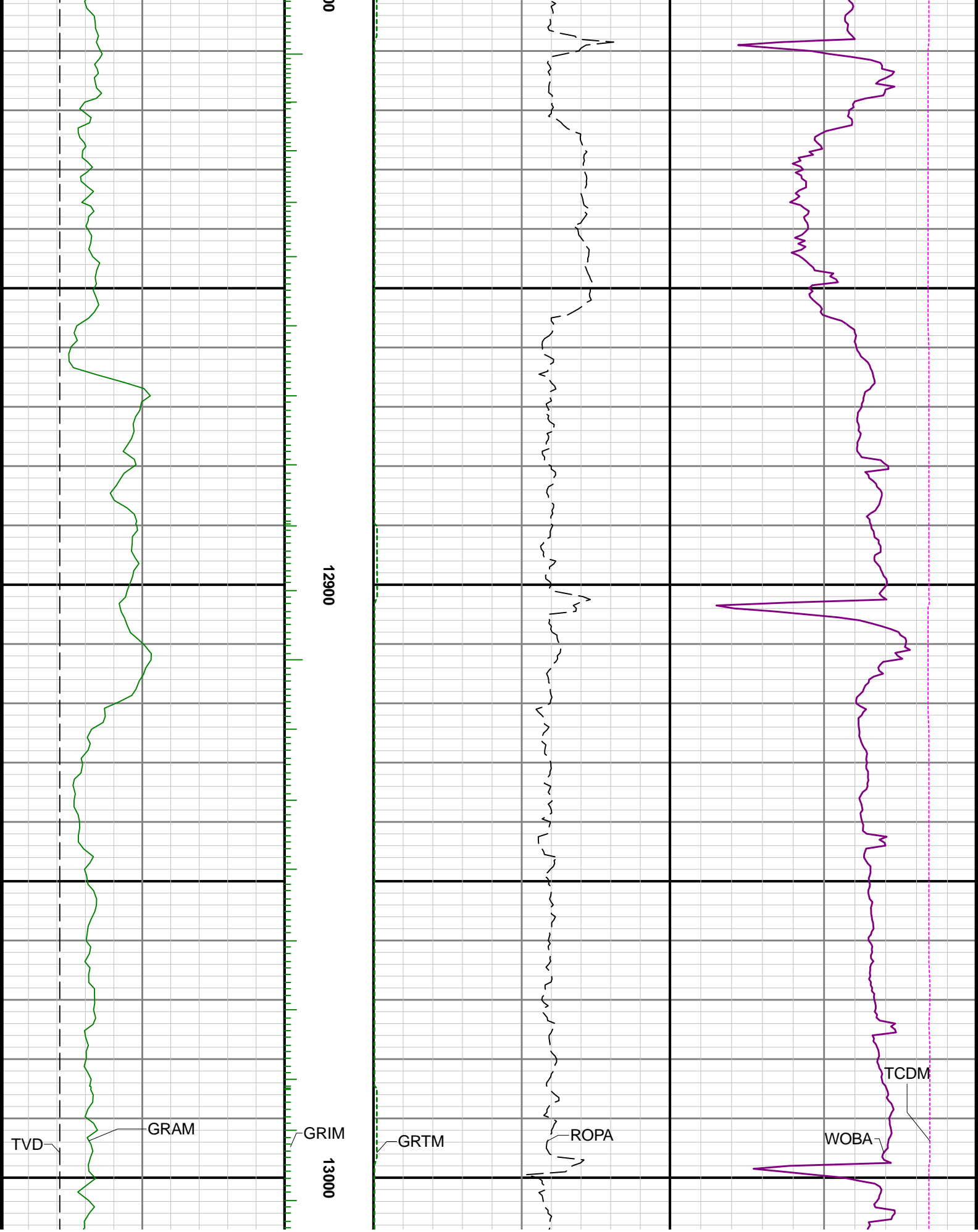

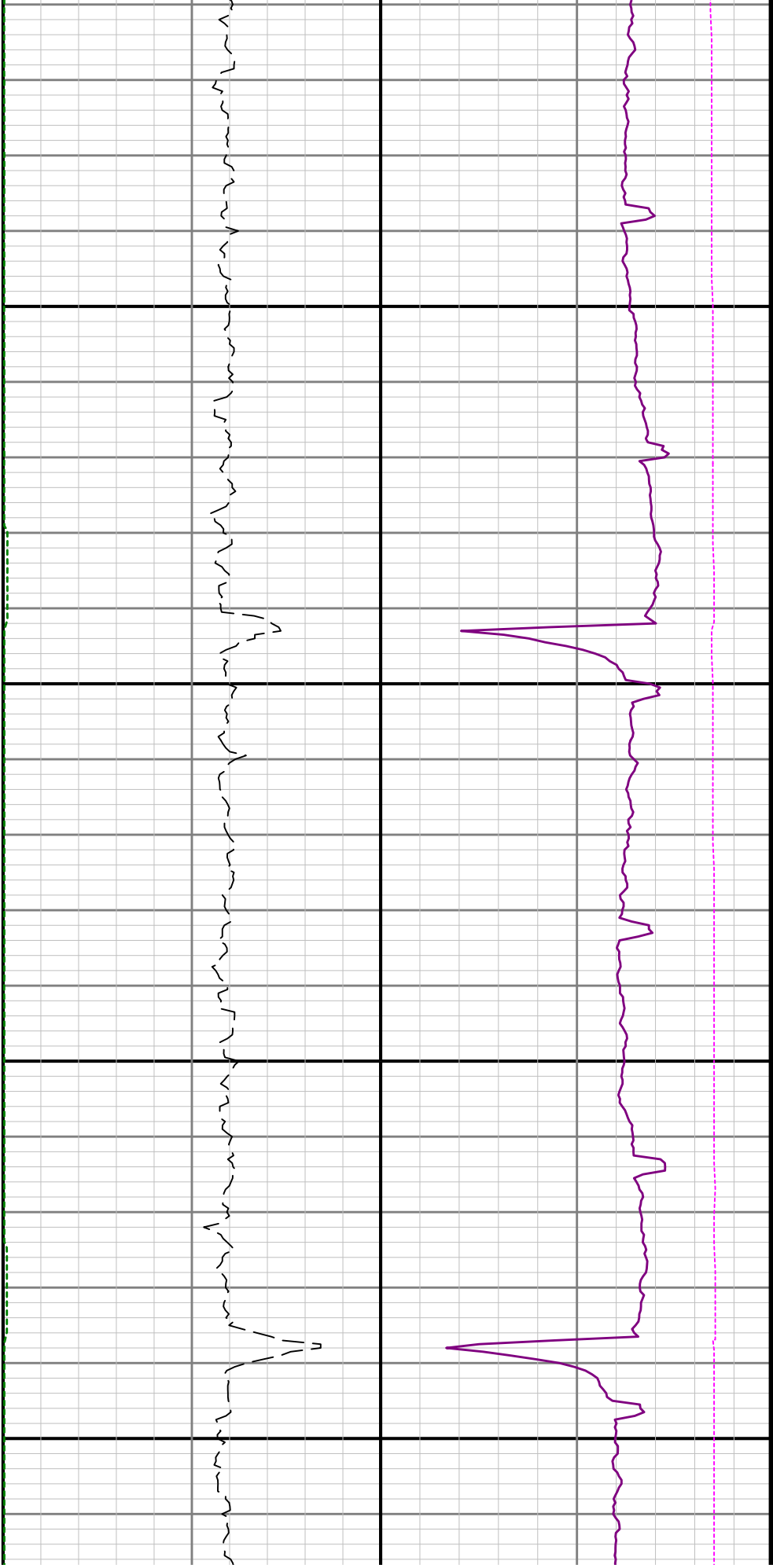

13100

13200

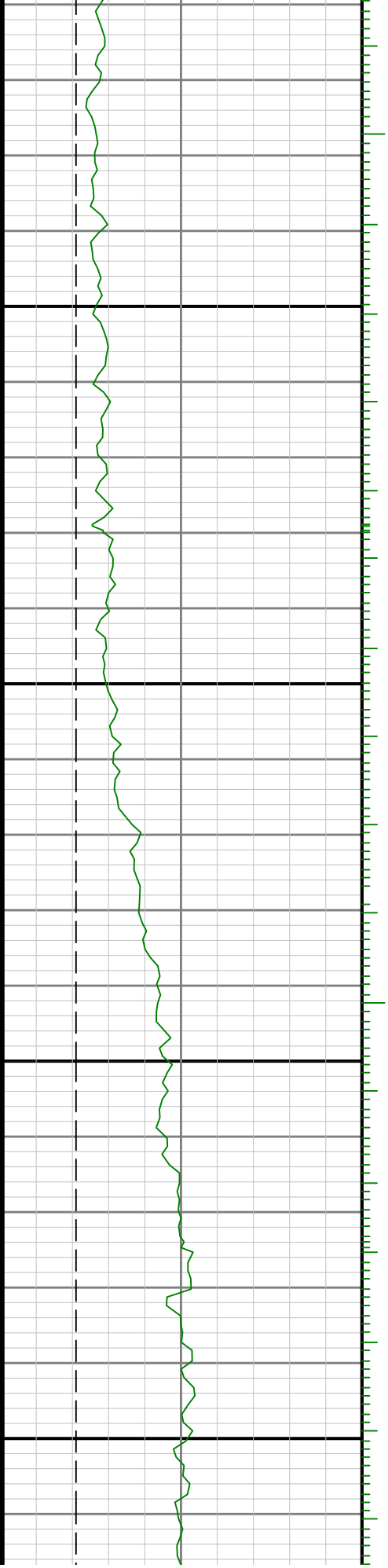





13300

13400

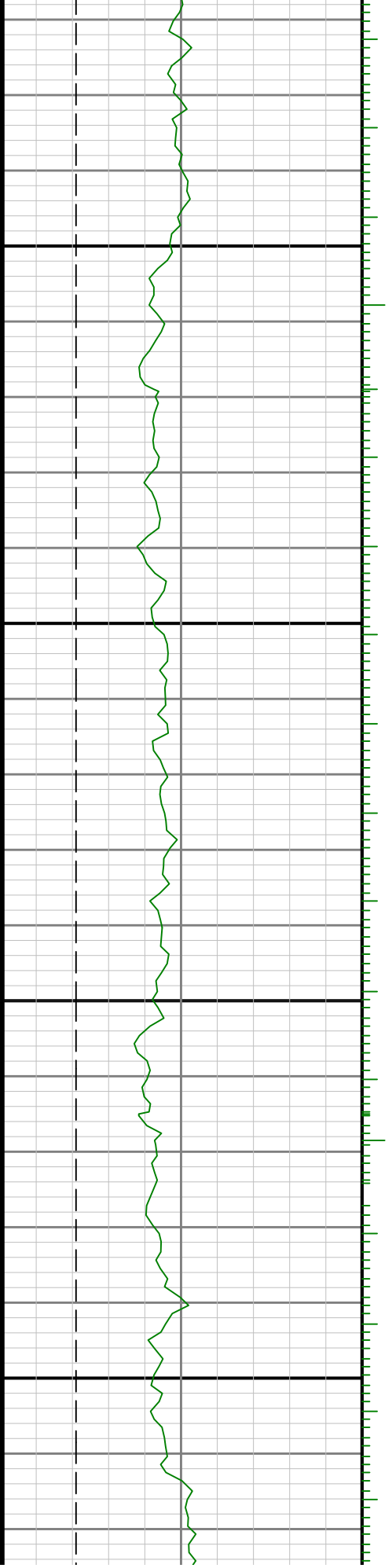

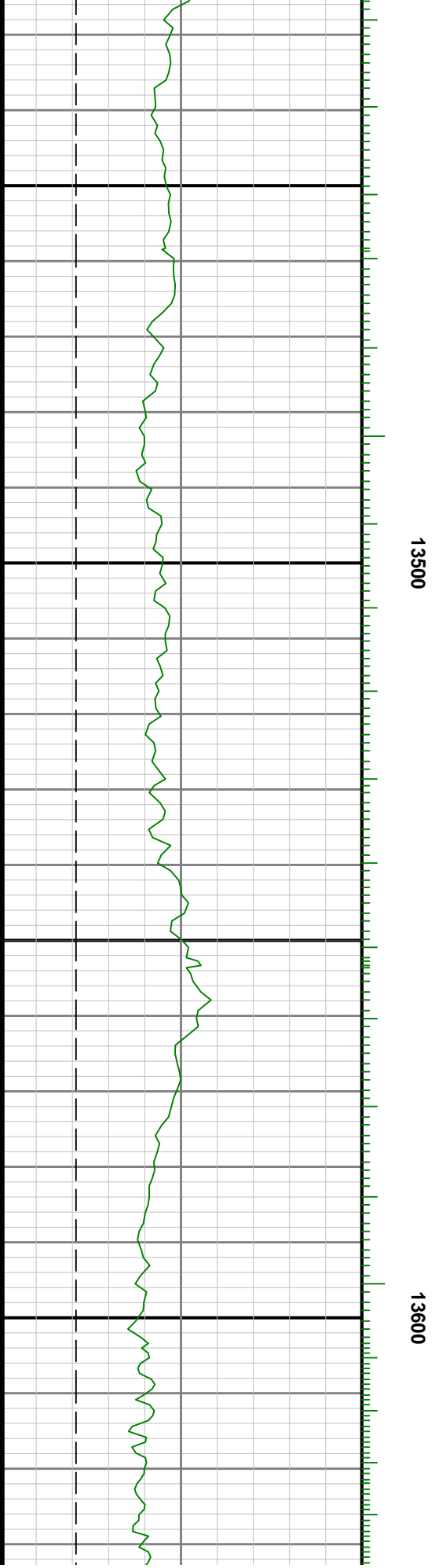
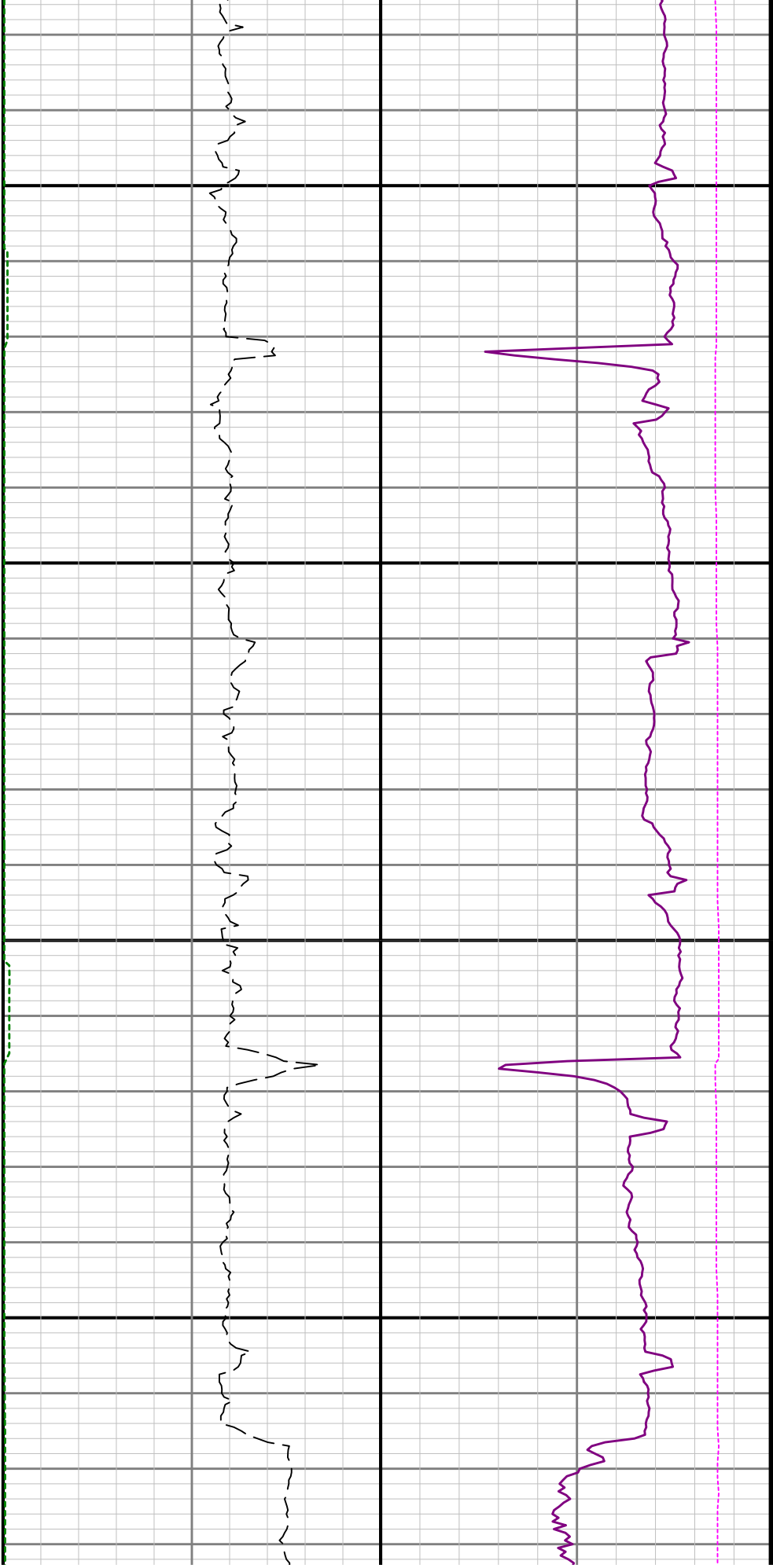

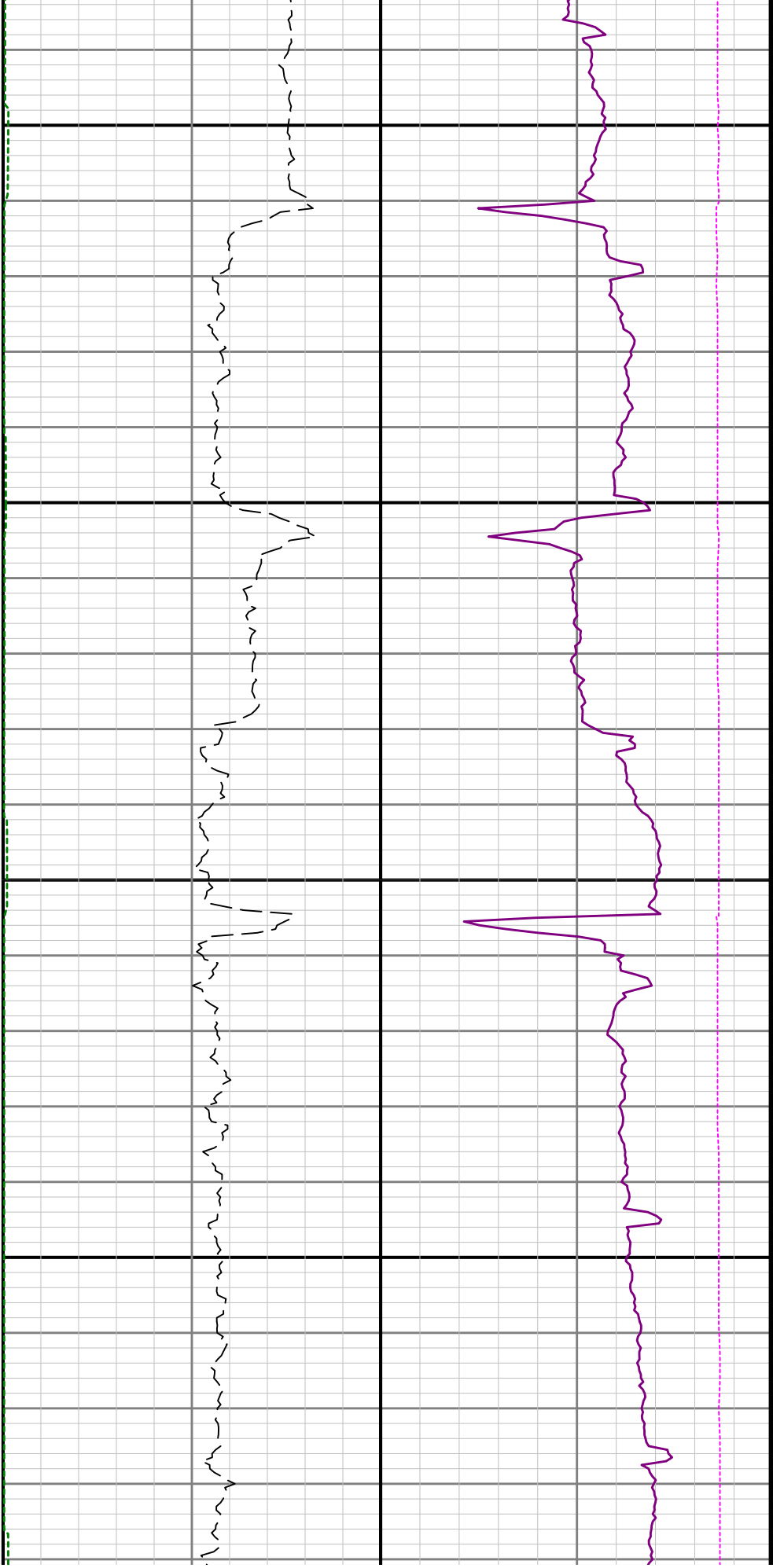

13700

13800

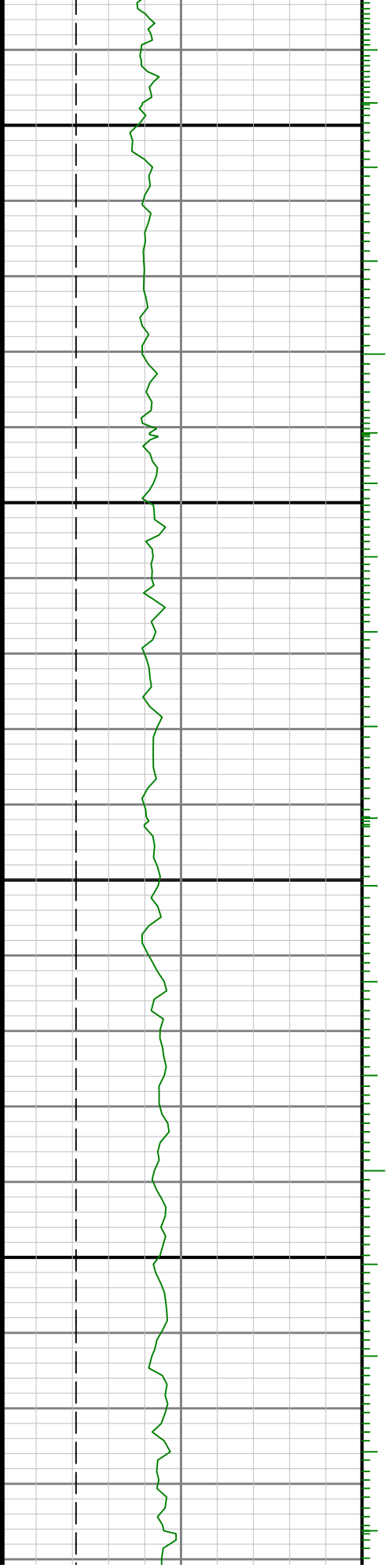

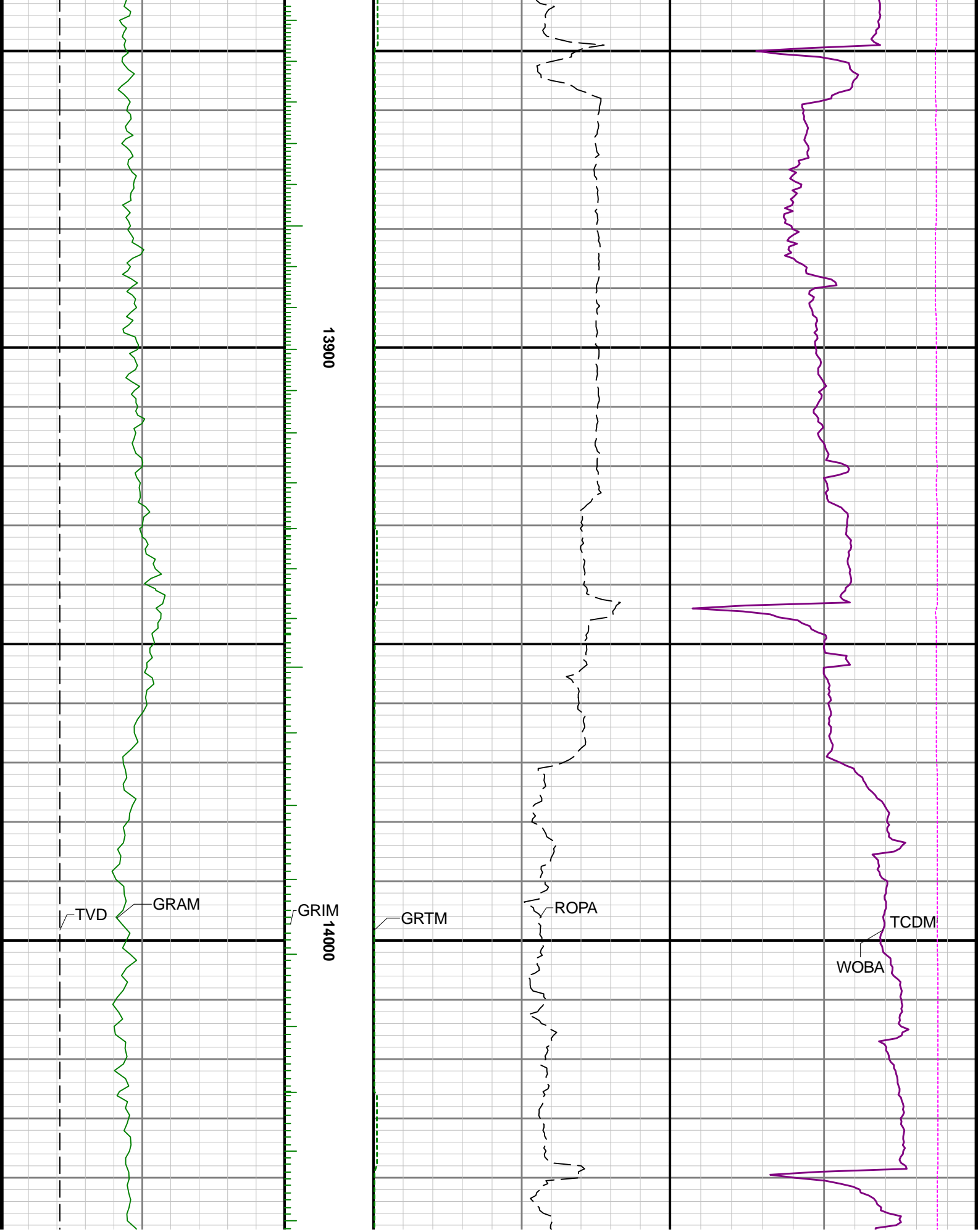

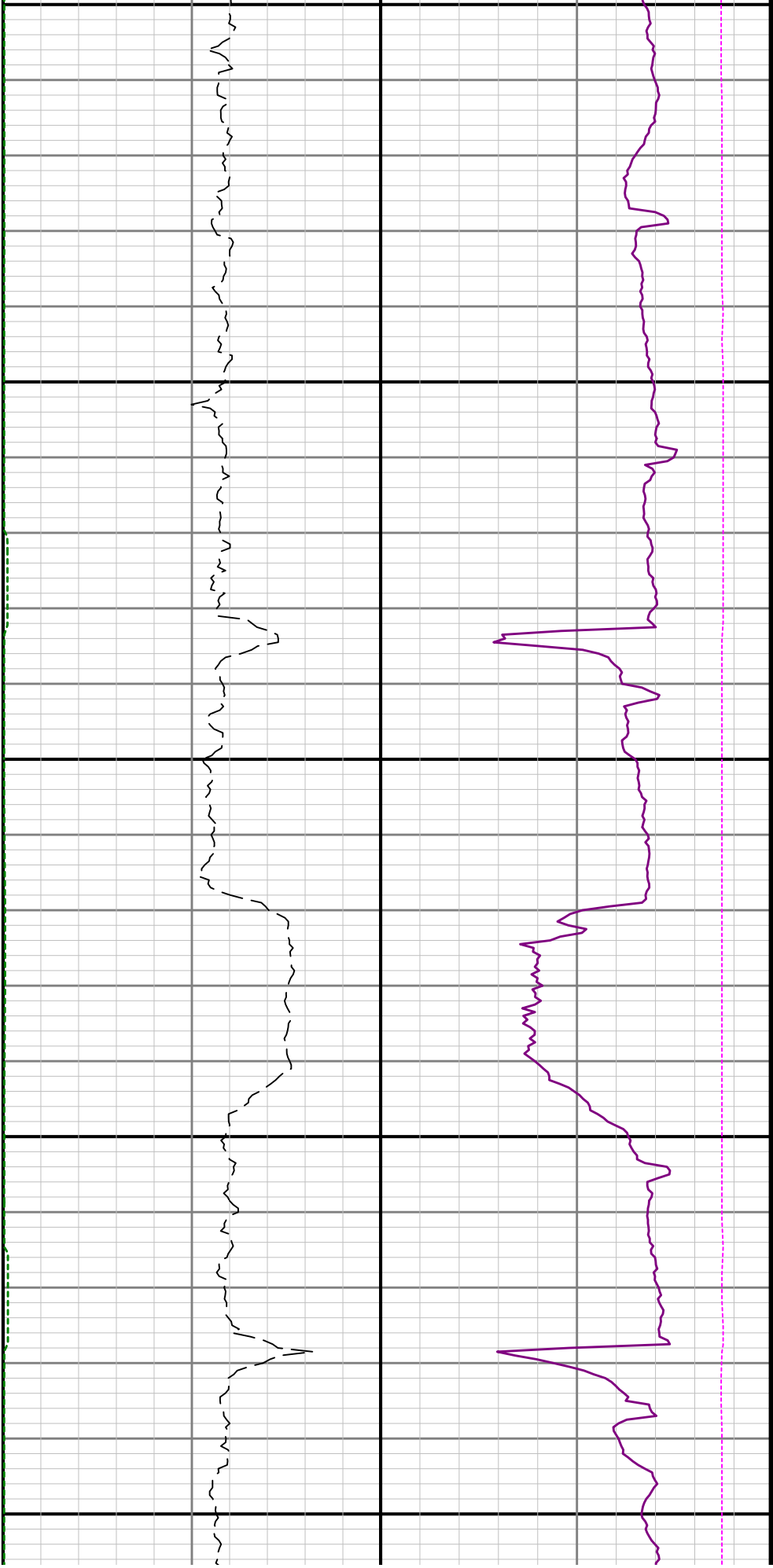

14100

14200

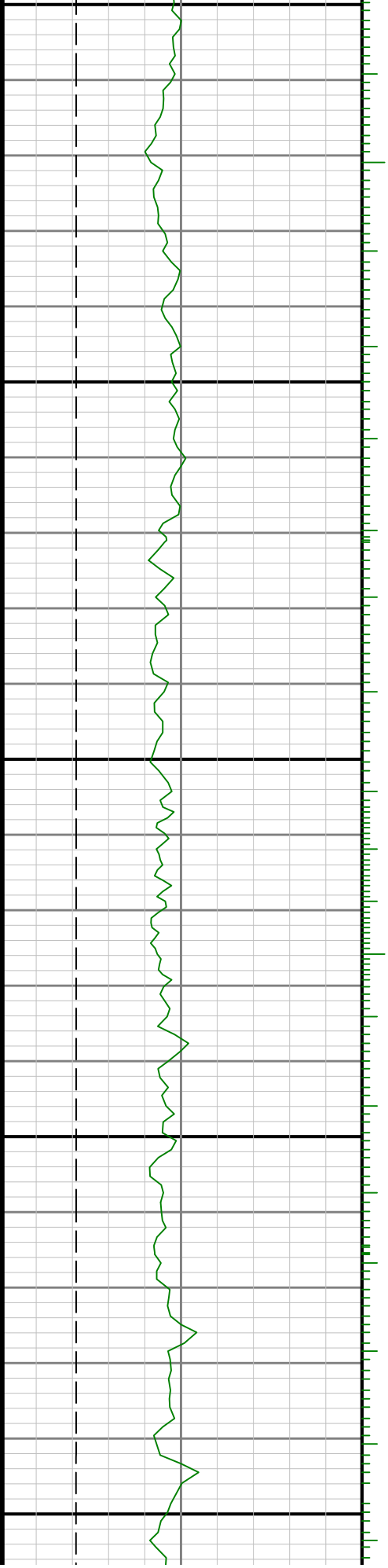

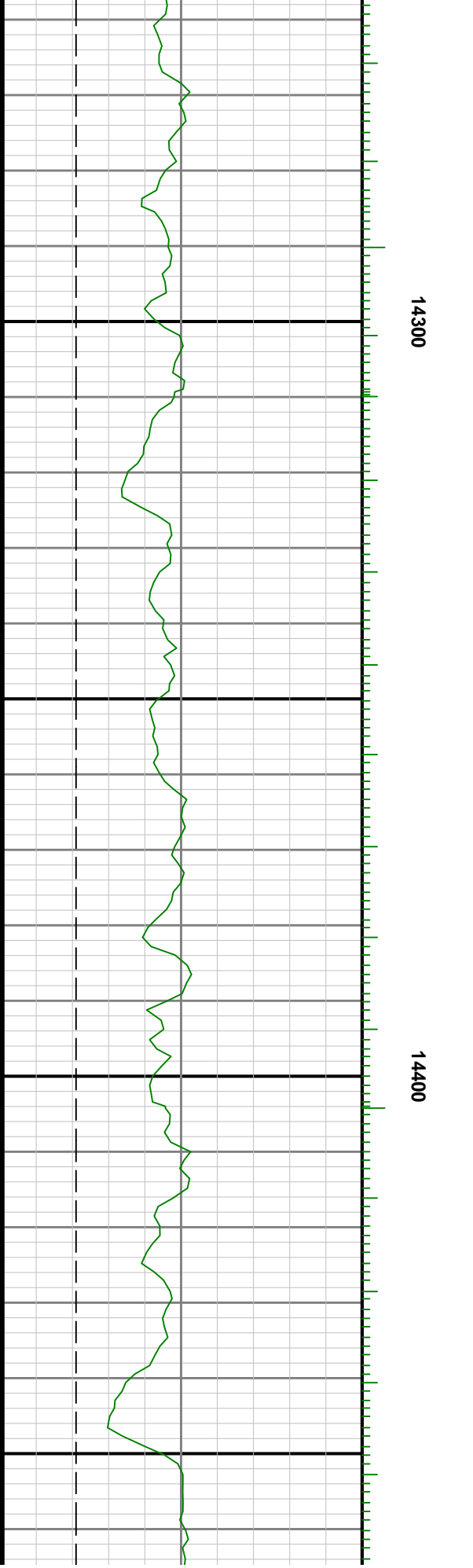
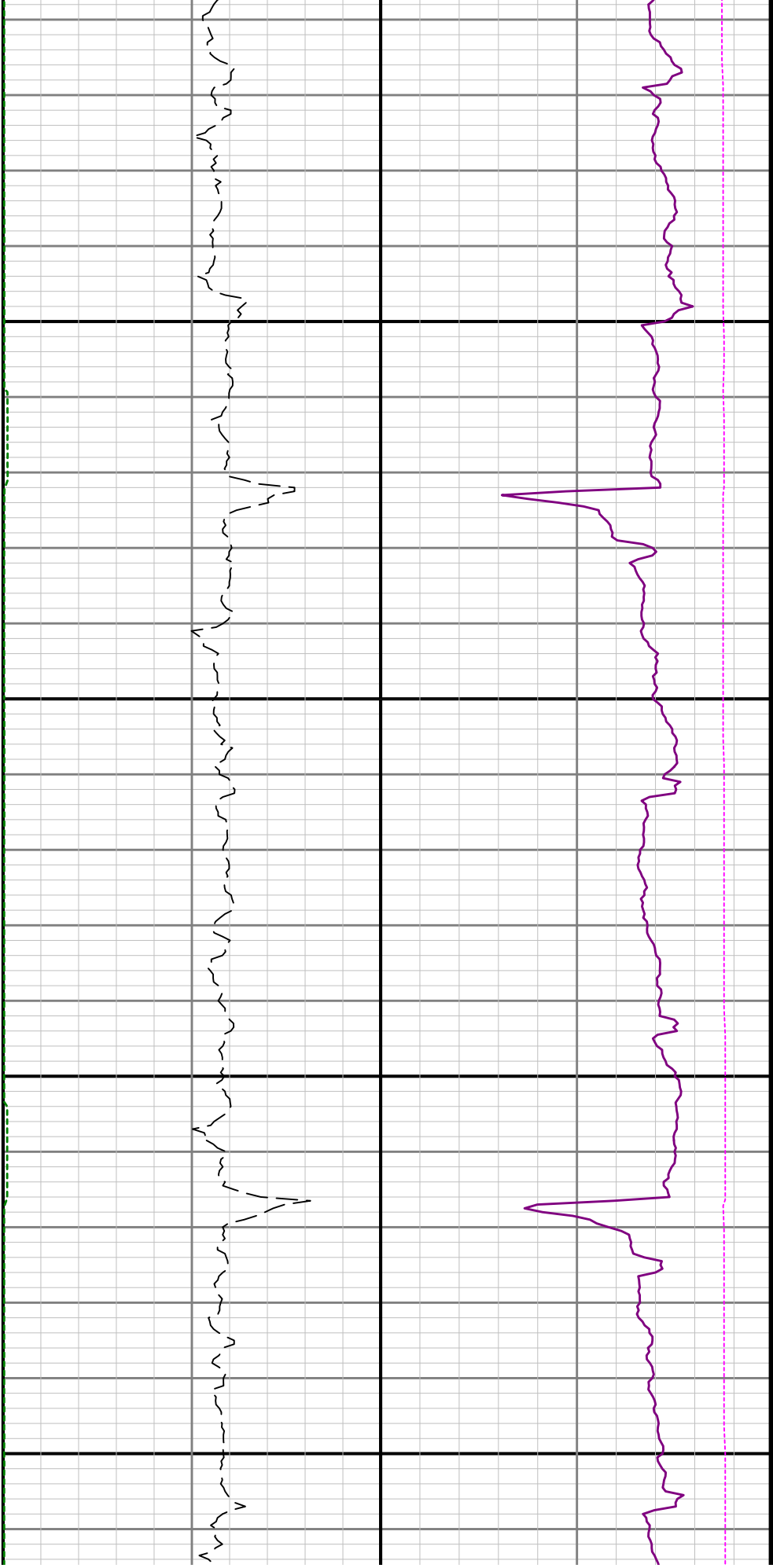

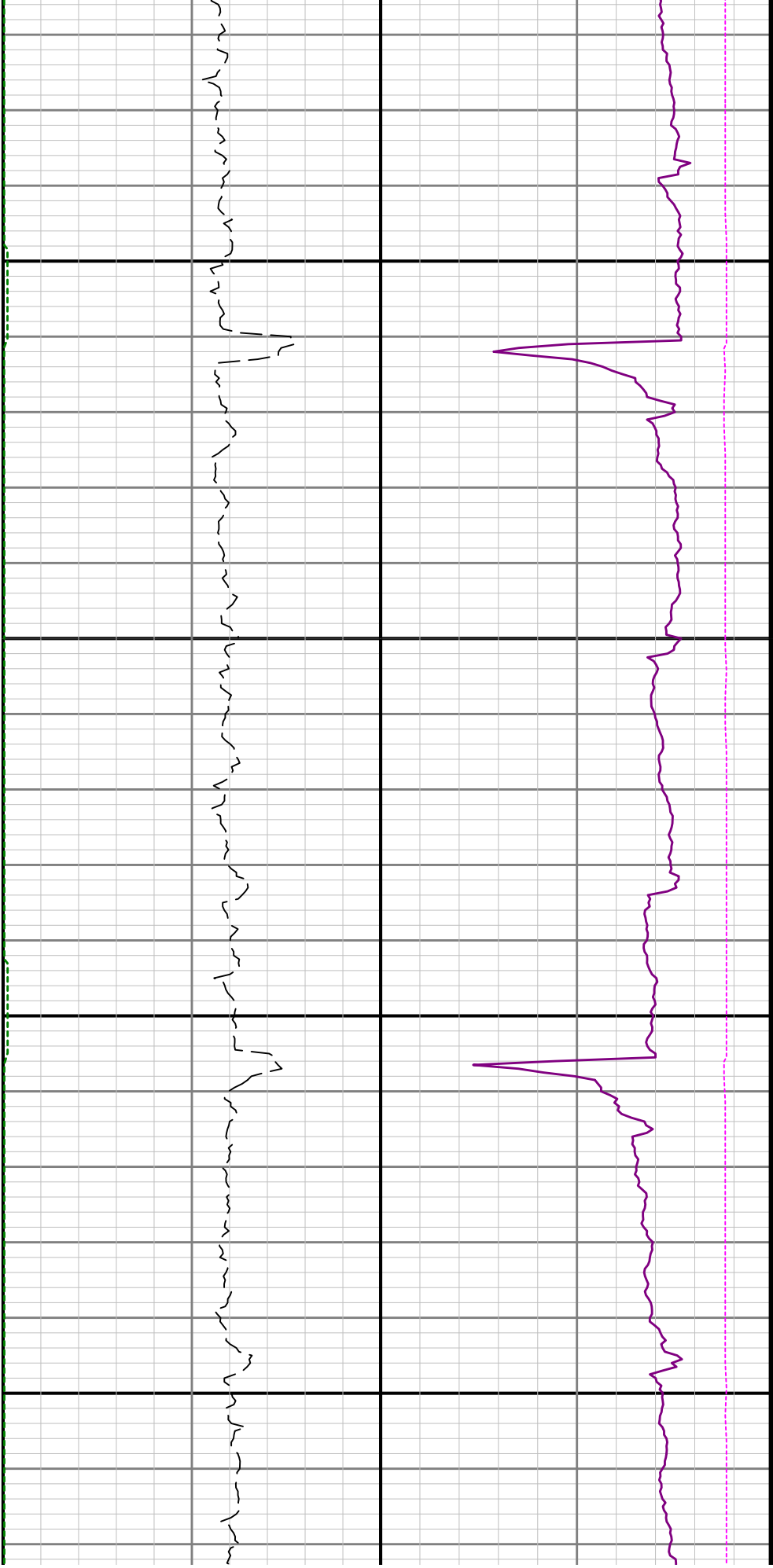

14500

14600

