

Inspection Photos

API: 061-06882

Operator: CHESAPEAKE OPERATING LLC

Inspection Date: 7/13/2020



COLORADO

**Oil & Gas Conservation
Commission**

Department of Natural Resources

API: 061-06882 | Date: 7/13/2020

Inspection Photos



Photo 1.

Facing west at the beginning of the access road. The access road, gate, and cattle guard remains per approved variance.



COLORADO
Oil & Gas Conservation
Commission

Department of Natural Resources

API: 061-06882 | Date: 7/13/2020

Inspection Photos



Photo 2. Facing east along the two track access road.



COLORADO
Oil & Gas Conservation
Commission

Department of Natural Resources

API: 061-06882 | Date: 7/13/2020

Inspection Photos



Photo 3. Facing northwest toward the location. This area of the location has not established vegetation and is not recontoured.



COLORADO
Oil & Gas Conservation
Commission

Department of Natural Resources

API: 061-06882 | Date: 7/13/2020

Inspection Photos



Photo 4. Facing west at the south side of the location. The area outlined has not been contoured and vegetation has not established.



COLORADO
Oil & Gas Conservation
Commission

Department of Natural Resources

API: 061-06882 | Date: 7/13/2020

Inspection Photos



Photo 5. Facing northwest at the location.



COLORADO
Oil & Gas Conservation
Commission

Department of Natural Resources

API: 061-06882 | Date: 7/13/2020

Inspection Photos



Photo 6. Northeast side of the location facing west. This area does not have adequate vegetation growth which is approximately 300 ft. x 100ft.



COLORADO
Oil & Gas Conservation
Commission

Department of Natural Resources

API: 061-06882 | Date: 7/13/2020

Inspection Photos

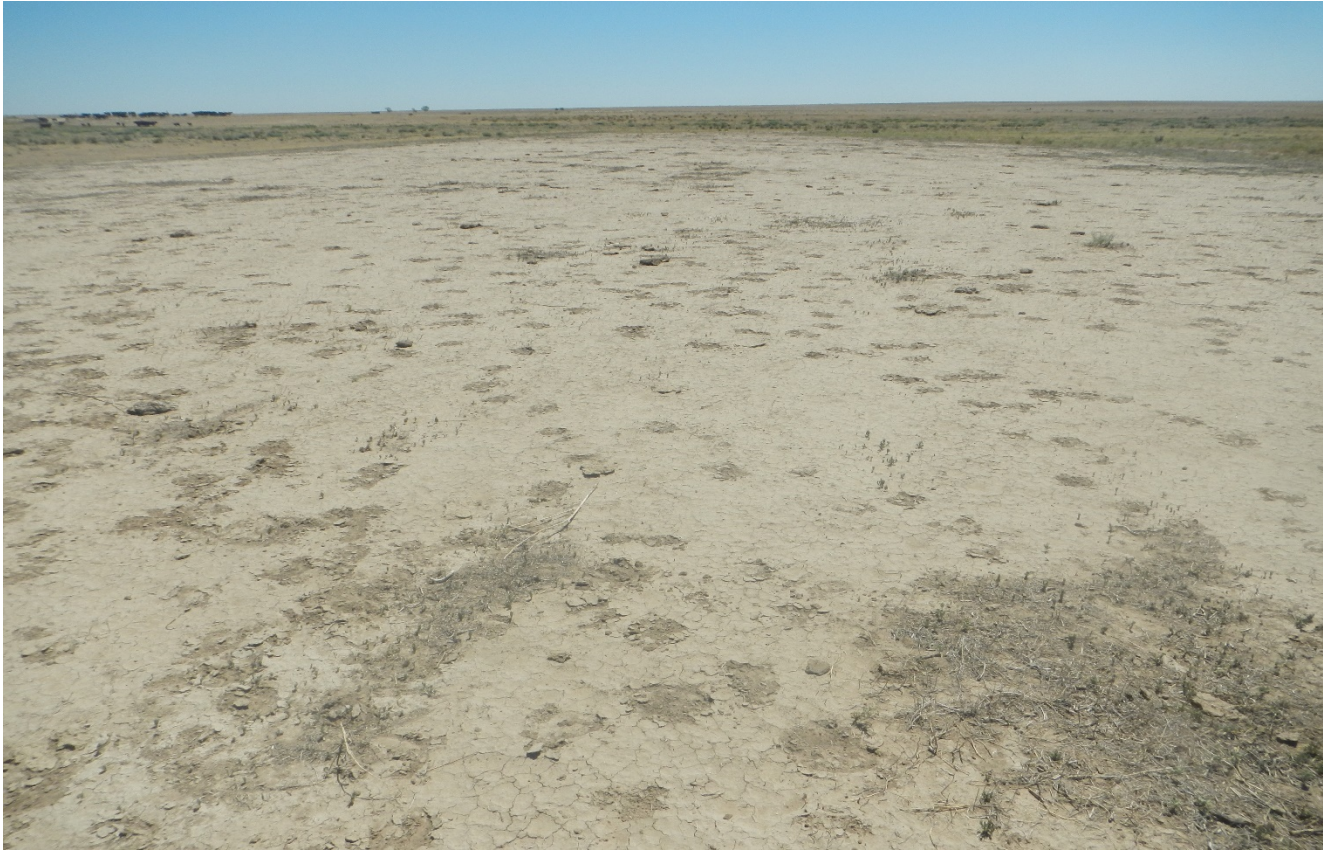

Photo 7. Northwest side of the location facing east. This area does not have adequate vegetation growth which is approximately 300 ft. x 100ft.



COLORADO
Oil & Gas Conservation
Commission

Department of Natural Resources

API: 061-06882 | Date: 7/13/2020

Inspection Photos



Photo 8. Northwest side of the location facing south. This area does not have adequate vegetation growth which is approximately 300 ft. x 70ft.



COLORADO
Oil & Gas Conservation
Commission

Department of Natural Resources

API: 061-06882 | Date: 7/13/2020

Inspection Photos



Photo 9. Facing northeast toward the location. Vegetation has established in the center of the location. However, the perimeter area of the location has not established vegetation.



COLORADO
Oil & Gas Conservation
Commission

Department of Natural Resources

API: 061-06882 | Date: 7/13/2020

Inspection Photos



Photo 10. Southwest side of the location facing east. This area does not have adequate vegetation growth which is approximately 300 ft. x 40ft.



COLORADO
Oil & Gas Conservation
Commission

Department of Natural Resources

API: 061-06882 | Date: 7/13/2020

Inspection Photos



Photo 11. Facing south toward the surrounding undisturbed reference area, which consists of Blue grama grassland and shrubland.



COLORADO
Oil & Gas Conservation
Commission

Department of Natural Resources

API: 061-06882 | Date: 7/13/2020