

XTO ENERGY INC.
LOCATION LAYOUT

WELL PAD (REVISED NORTH PICEANCE UNIT 197-15A1)
REVISED NORTH PICEANCE 197-15A2H
Section 15, T1S, R97W, 6th P.M.

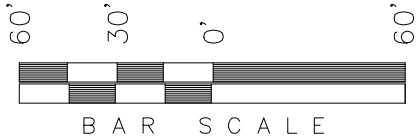
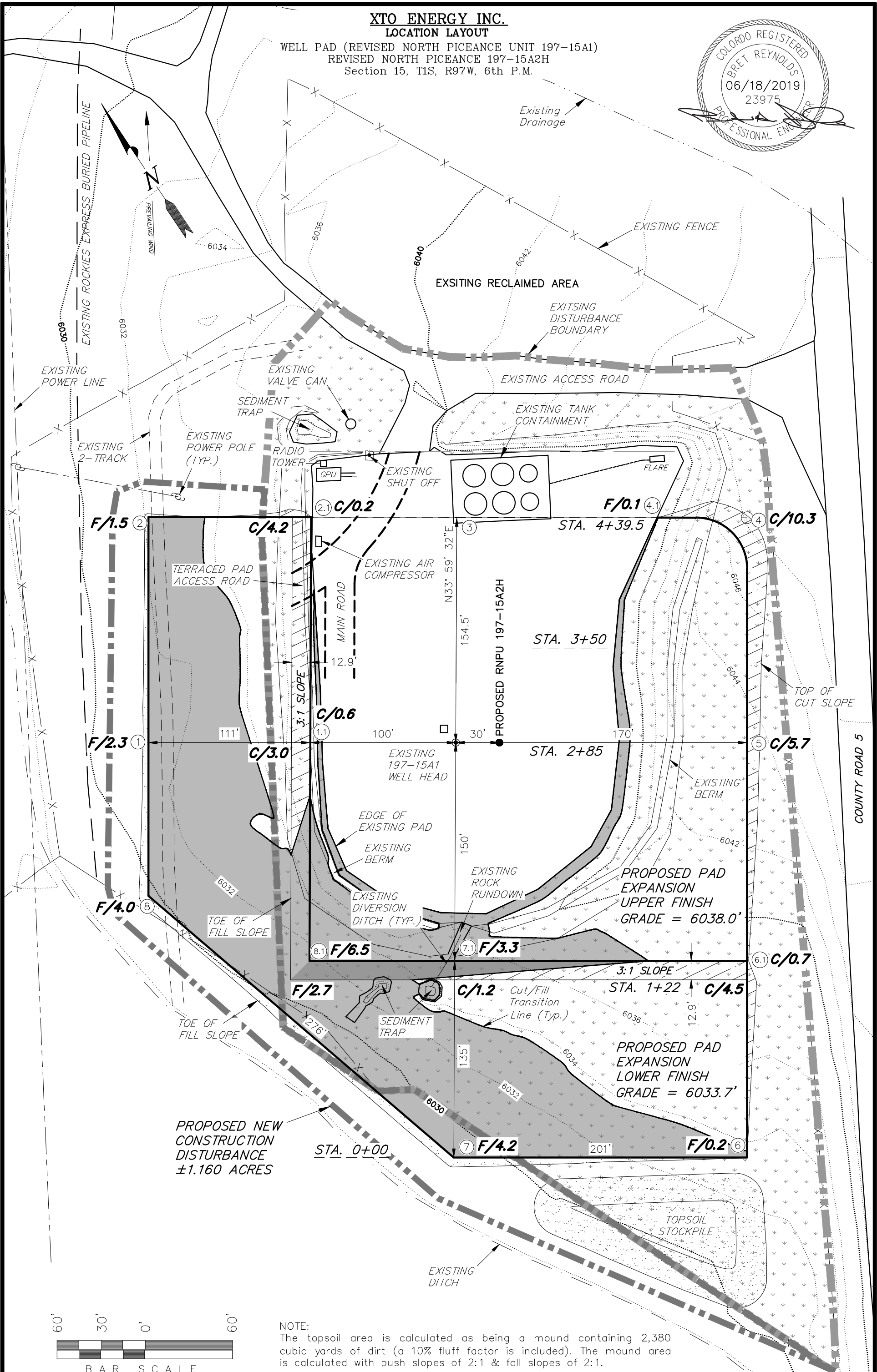

NOTE:
The topsoil area is calculated as being a mound containing 2,380 cubic yards of dirt (a 10% fluff factor is included). The mound area is calculated with push slopes of 2:1 & fall slopes of 2:1.

SURVEYED BY:	S.H.	SURVEY DATE:	06-08-18
DRAWN BY:	K.S.	DATE DRAWN:	06-08-18
SCALE:	1" = 60'	REVISED:	06-13-19

Tri State
Land Surveying, Inc.
180 NORTH VERNAL AVE. VERNAL, UTAH 84078

XTO ENERGY INC.
INTERIM RECLAMATION AND PRODUCTION LAYOUT
WELL PAD (REVISED NORTH PICEANCE UNIT 197-15A1)
REVISED NORTH PICEANCE 197-15A2H
Section 15, T1S, R97W, 6th P.M.

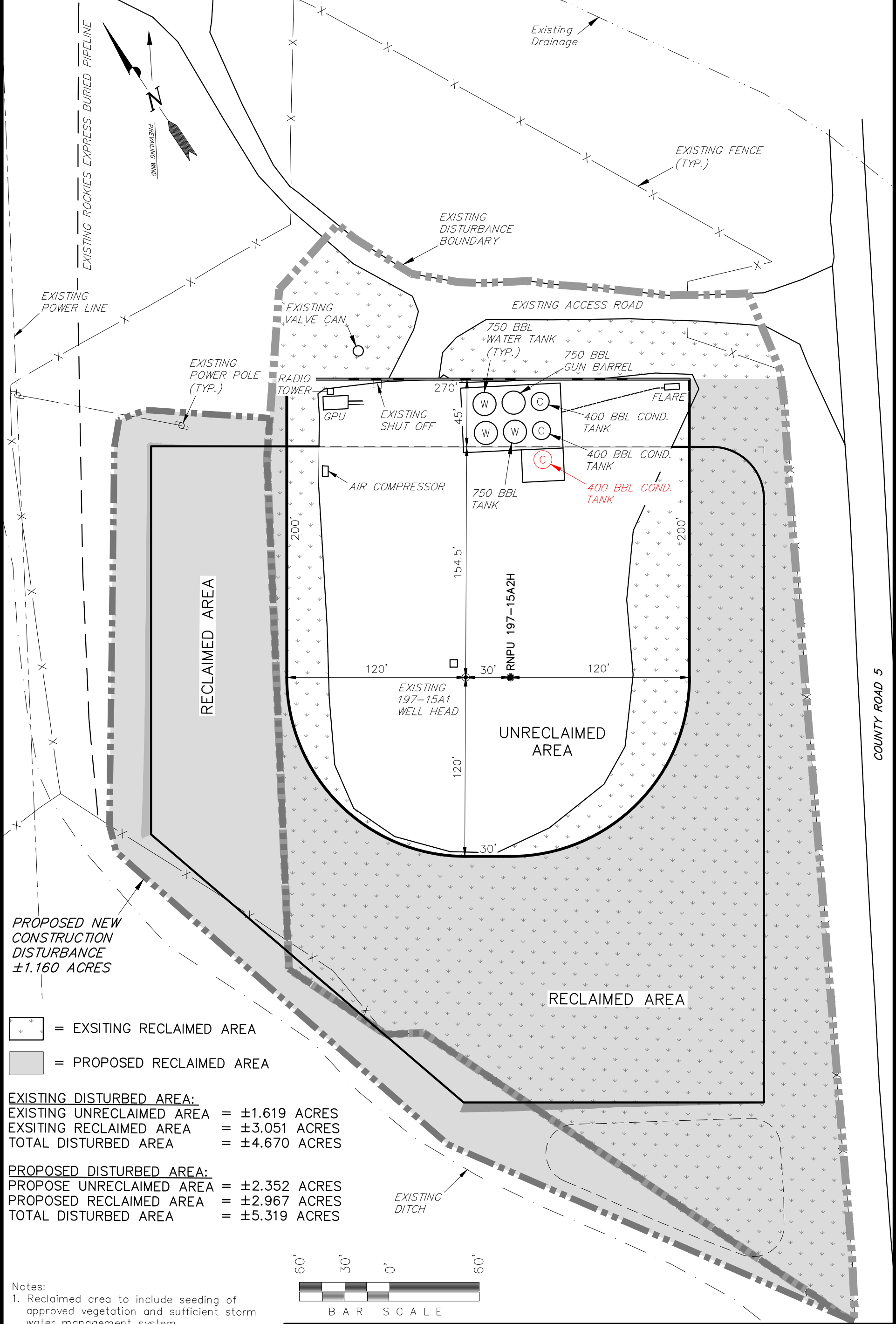

- = EXSITING RECLAIMED AREA
- = PROPOSED RECLAIMED AREA

EXISTING DISTURBED AREA:
EXISTING UNRECLAIMED AREA = ±1.619 ACRES
EXSITING RECLAIMED AREA = ±3.051 ACRES
TOTAL DISTURBED AREA = ±4.670 ACRES

PROPOSED DISTURBED AREA:
PROPOSE UNRECLAIMED AREA = ±2.352 ACRES
PROPOSED RECLAIMED AREA = ±2.967 ACRES
TOTAL DISTURBED AREA = ±5.319 ACRES

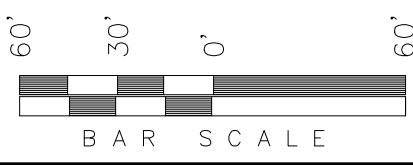

- Notes:
- Reclaimed area to include seeding of approved vegetation and sufficient storm water management system.
 - Actual Equipment Layout and Reclaimed Pad Surface Area May Change do to Production Requirements or Site Conditions.

SURVEYED BY:	S.H.	SURVEY DATE:	06-08-18
DRAWN BY:	K.S.	DATE DRAWN:	06-08-18
SCALE:	1" = 60'	REVISED:	06-13-19

Tri State
Land Surveying, Inc.
180 NORTH VERNAL AVE. VERNAL, UTAH 84078