

XTO ENERGY INC.
LOCATION DRAWING

WELL PAD (REVISED NORTH PICEANCE UNIT 197-15A1)
REVISED NORTH PICEANCE 197-15A2H
Section 15, T1S, R97W, 6th P.M.

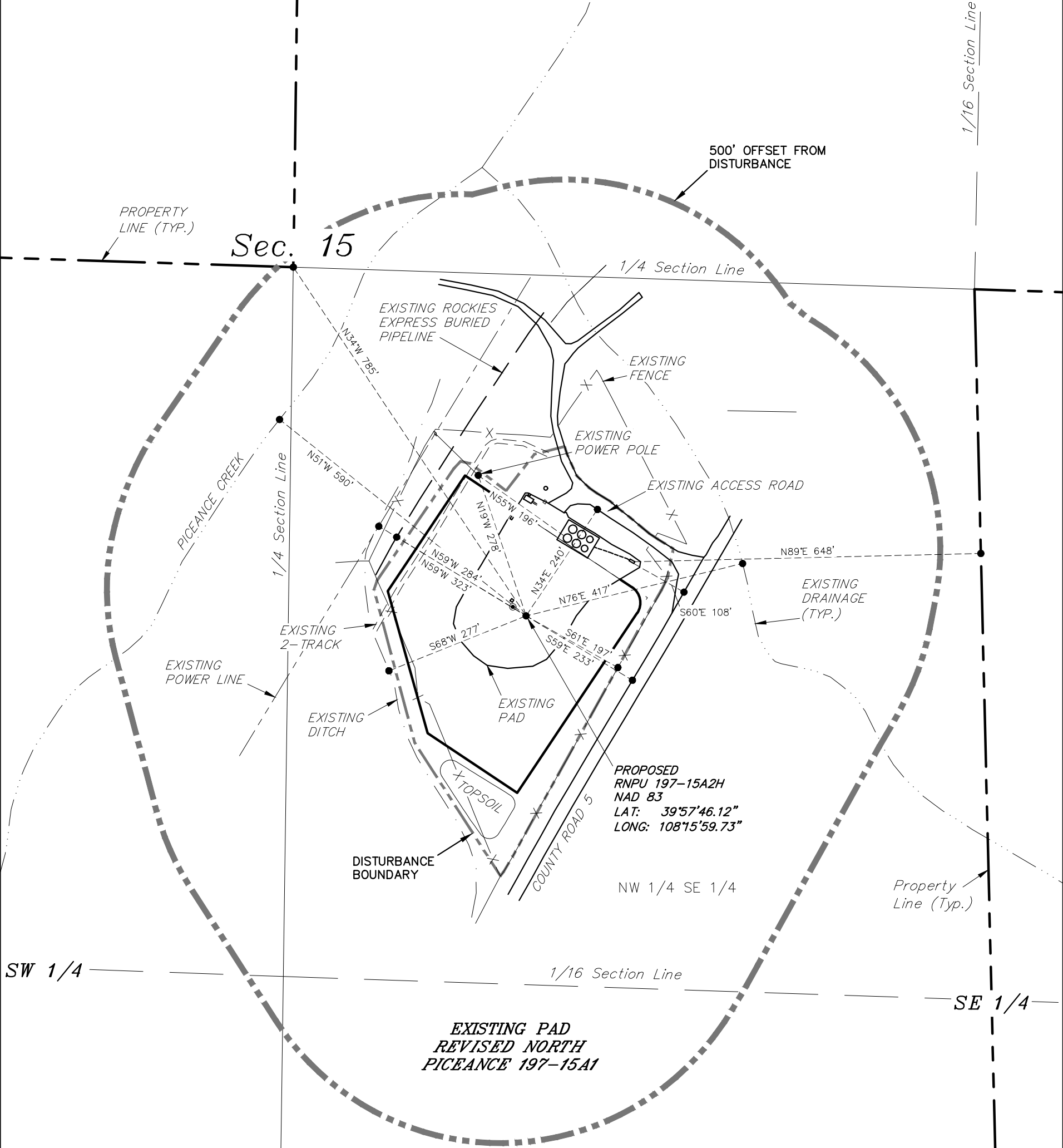
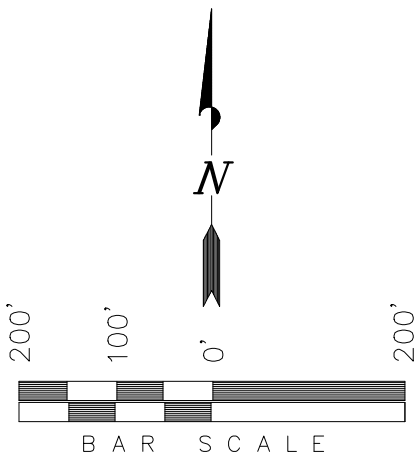

FEATURE	FROM LOCATION REFERENCE POINT	FROM NEAREST PRODUCTION EQUIPMENT
Building	>5,280'	N/A >5,280'
Building Unit	>5,280'	N/A >5,280'
High Occupancy Building Unit	>5,280'	N/A >5,280'
Designated Outside Activity Area	>5,280'	N/A >5,280'
Public Road	S59°E 233'	FLARE S60°E 108'
Above Ground Utility	N19°W 278'	TANK N55°W 196'
Railroad	>5,280'	N/A >5,280'
Property Line	N34°W 785'	FLARE N89°E 648'

SURFACE USE NOTE:
Surface use of the well site is
grazing. Vegetation consists
mainly of Pine Trees, Cedar Trees,
Sagebrush, Cacti & Native Grasses.

SURVEYED BY:	S.H.	SURVEY DATE:	06-08-18
DRAWN BY:	K.S.	DATE DRAWN:	06-08-18
SCALE:	1" = 200'	REVISED:	06-13-19

Tri State
Land Surveying, Inc.
180 NORTH VERNAL AVE. VERNAL, UTAH 84078

XTO ENERGY INC.

ADDENDUM TO LEGAL PLATS FOR
NORTH PICEANCE 197-15A1
Section 15, T1S, R97W, 6th P.M.

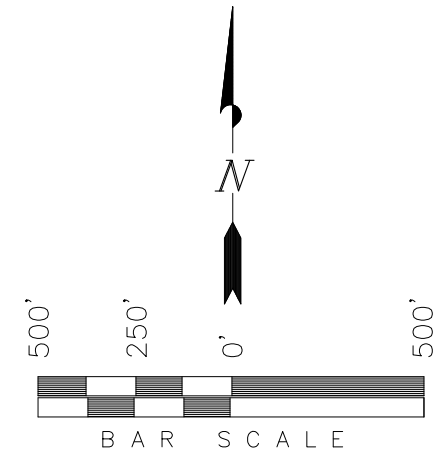
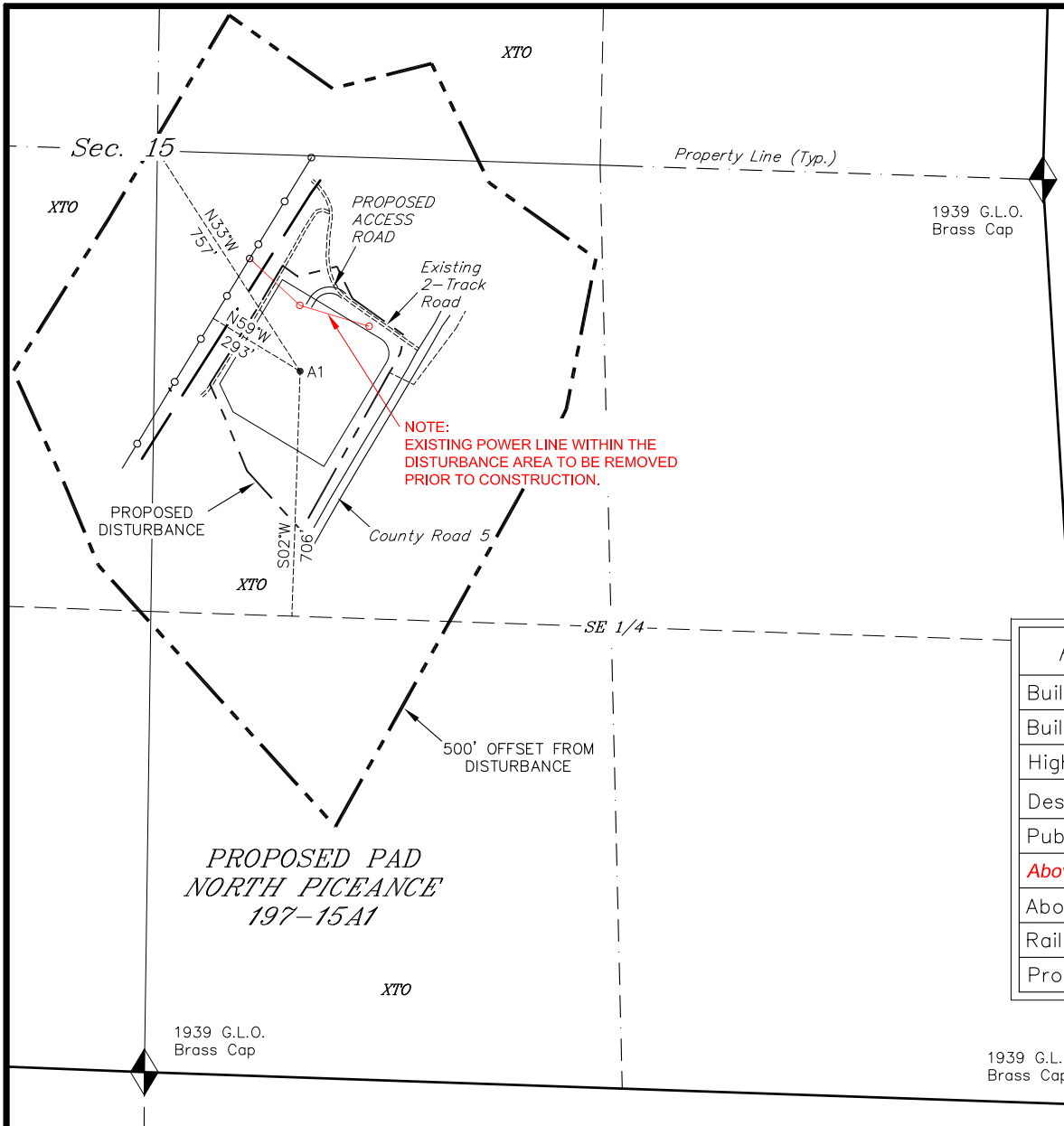

Feature	Reference point: Distance from Location Reference Point
Building	>5,280'
Building Unit	>5,280'
High Occupancy Building Unit	>5,280'
Designated Outside Activity Area	>5,280'
Public Road	±275'
Above Ground Utility	±182' (SEE NOTE)
Above Ground Utility 2	±293'
Railroad	>5,280'
Property Line	±757'

SURFACE USE NOTE:

Surface use of the well site is grazing. Vegetation consists mainly of Pine Trees, Cedar Trees, Sagebrush, Cacti & Native Grasses.

SURVEYED BY: Q.M.	SURVEY DATE: 12-04-14
DRAWN BY: L.C.S.	DATE DRAWN: 12-10-14
SCALE: 1" = 500'	REVISED: 04-15-15 D.COX

Tri State
Land Surveying, Inc.
180 NORTH VERNAL AVE. VERNAL, UTAH 84078

SHEET
1aa

XTO ENERGY INC.
RIG LAYOUT

WELL PAD (REVISED NORTH PICEANCE UNIT 197-15A1)
REVISED NORTH PICEANCE 197-15A2H
Section 15, T1S, R97W, 6th P.M.

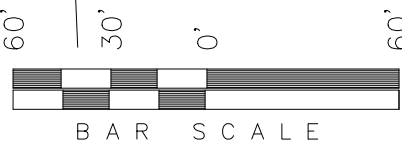
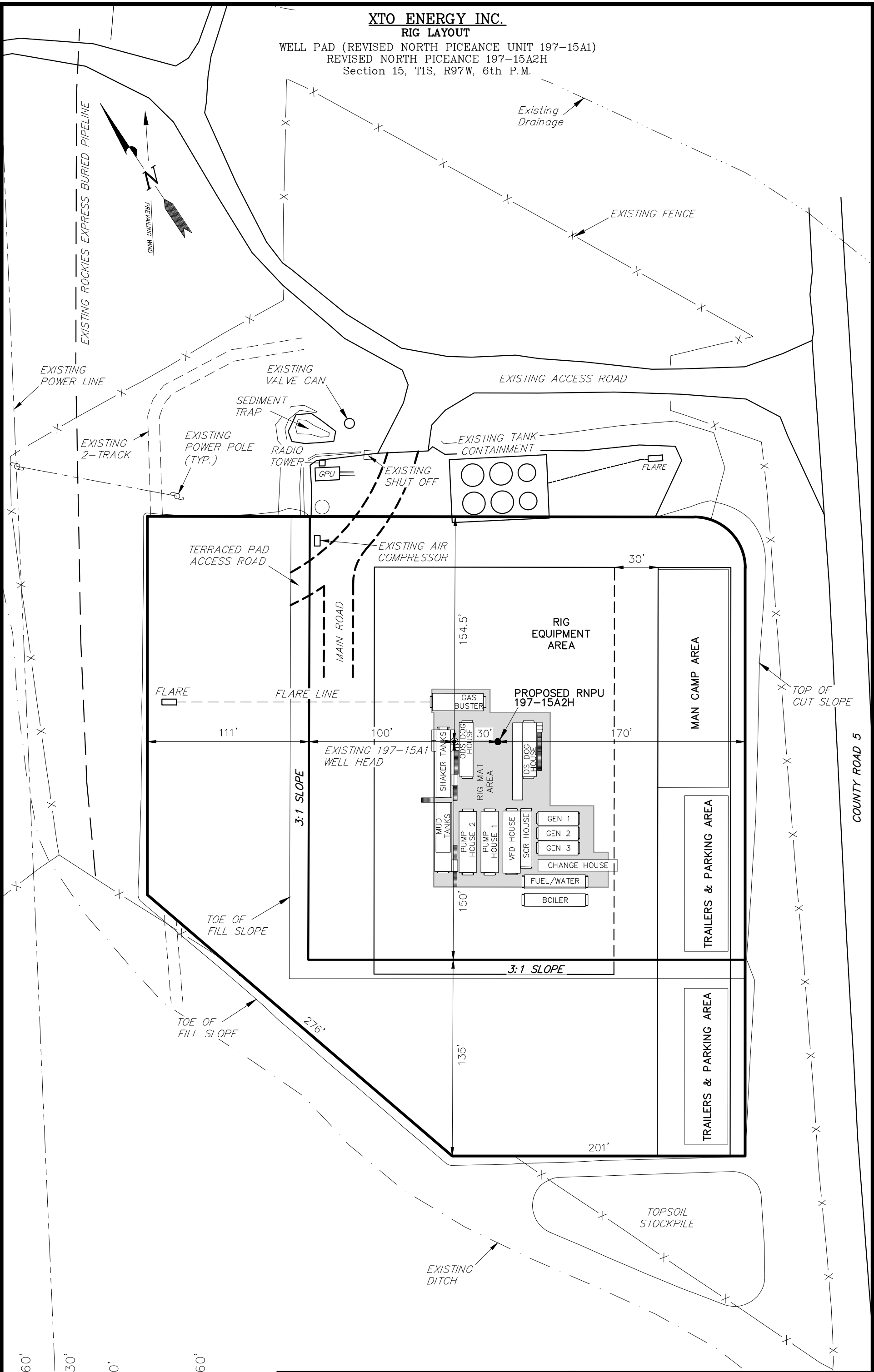

SURVEYED BY:	S.H.	SURVEY DATE:	06-08-18
DRAWN BY:	K.S.	DATE DRAWN:	06-08-18
SCALE:	1" = 60'	REVISED:	06-13-19

Tri State
Land Surveying, Inc.
180 NORTH VERNAL AVE. VERNAL, UTAH 84078