



FRANE SURVEYING INC.

Physical Address: 34834 Annie Cir.
Mail to: Box 2372, Elizabeth, CO 80107
Ph. 303-243-0037
www.franesurveying.com
Job # 19-136 WHP MISTY 2-7

Frane Surveying of Elizabeth, Colorado, has in accordance with a request from **Koda Exploration LLC**, has determined the location of **WHP Misty 2-7** to be **952 feet FNL**, and **2074 feet FEL**, of SECTION **7**, Township **17s**, Range **54w** of the 6th Principal Meridian, **Lincoln County**, Colorado.

Date: Staked on 07/15/19 drawn on 07/31/19.
Rev: 05/06/2020

Re: Staked by Elijah Frane
Drawn: Drawn by Elijah Frane

Reference Area Map

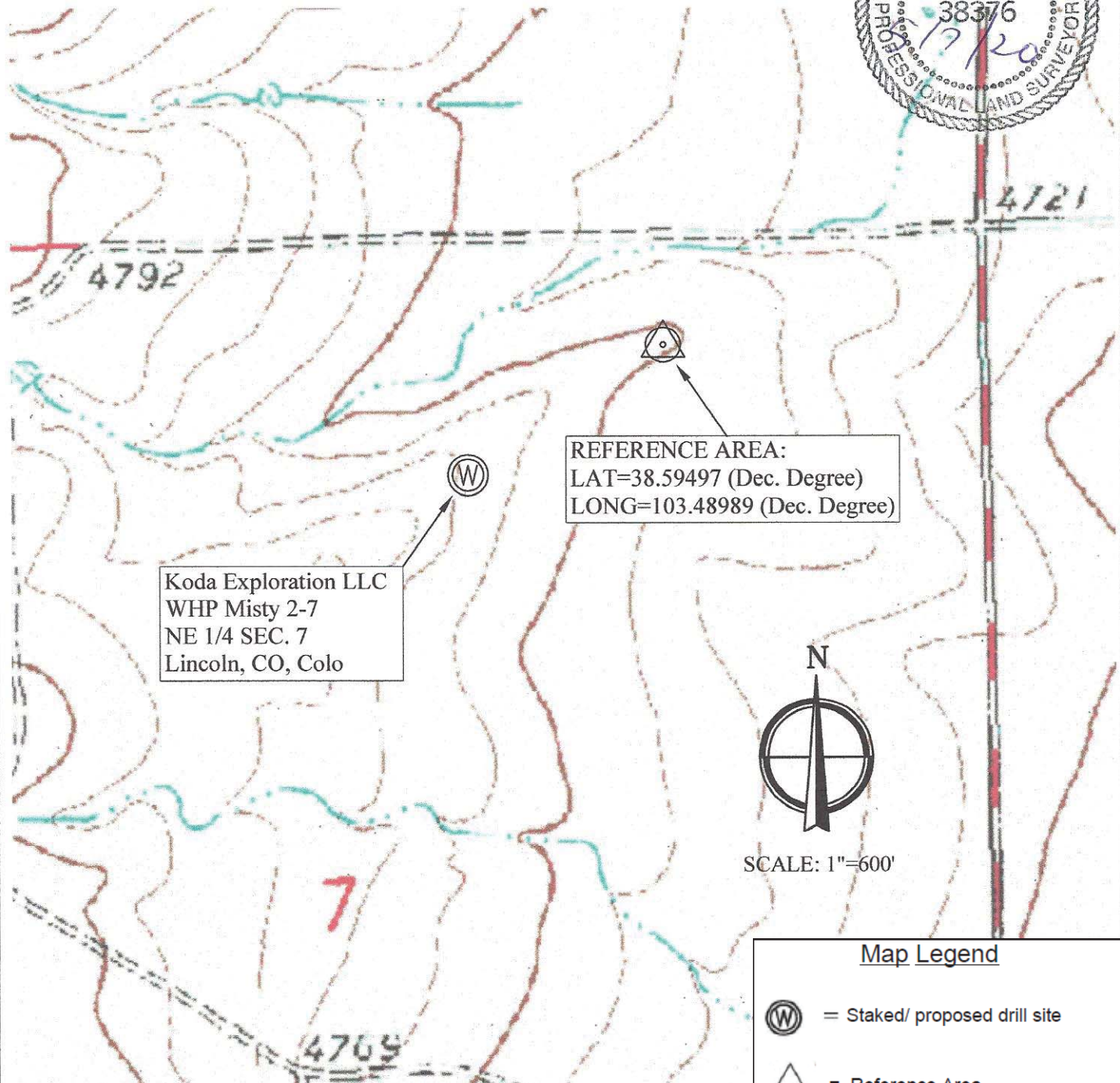

Koda Exploration LLC
WHP Misty 2-7
NE 1/4 SEC. 7
Lincoln, CO, Colo

REFERENCE AREA:
LAT=38.59497 (Dec. Degree)
LONG=103.48989 (Dec. Degree)



Map Legend

- = Staked/ proposed drill site
- = Reference Area