



# FRANE SURVEYING INC.

Physical Address: 34834 Annie Cir.  
Mail to: Box 2372, Elizabeth, CO 80107  
Ph. 303-243-0037  
www.franesurveying.com  
Job # 19-136 WHP MISTY 2-7

Frane Surveying of Elizabeth, Colorado, has in accordance with a request from **Koda Exploration LLC**, has determined the location of **WHP Misty 2-7** to be **952 feet FNL**, and **2074 feet FEL**, of SECTION 7, Township 17s, Range 54w of the 6th Principal Meridian, **Lincoln County**, Colorado.

Date: Staked on 07/15/19 drawn on 07/31/19.  
Rev: 05/06/2020

Re: Staked by Elijah Frane  
Drawn: Drawn by Elijah Frane

## Access Road Map

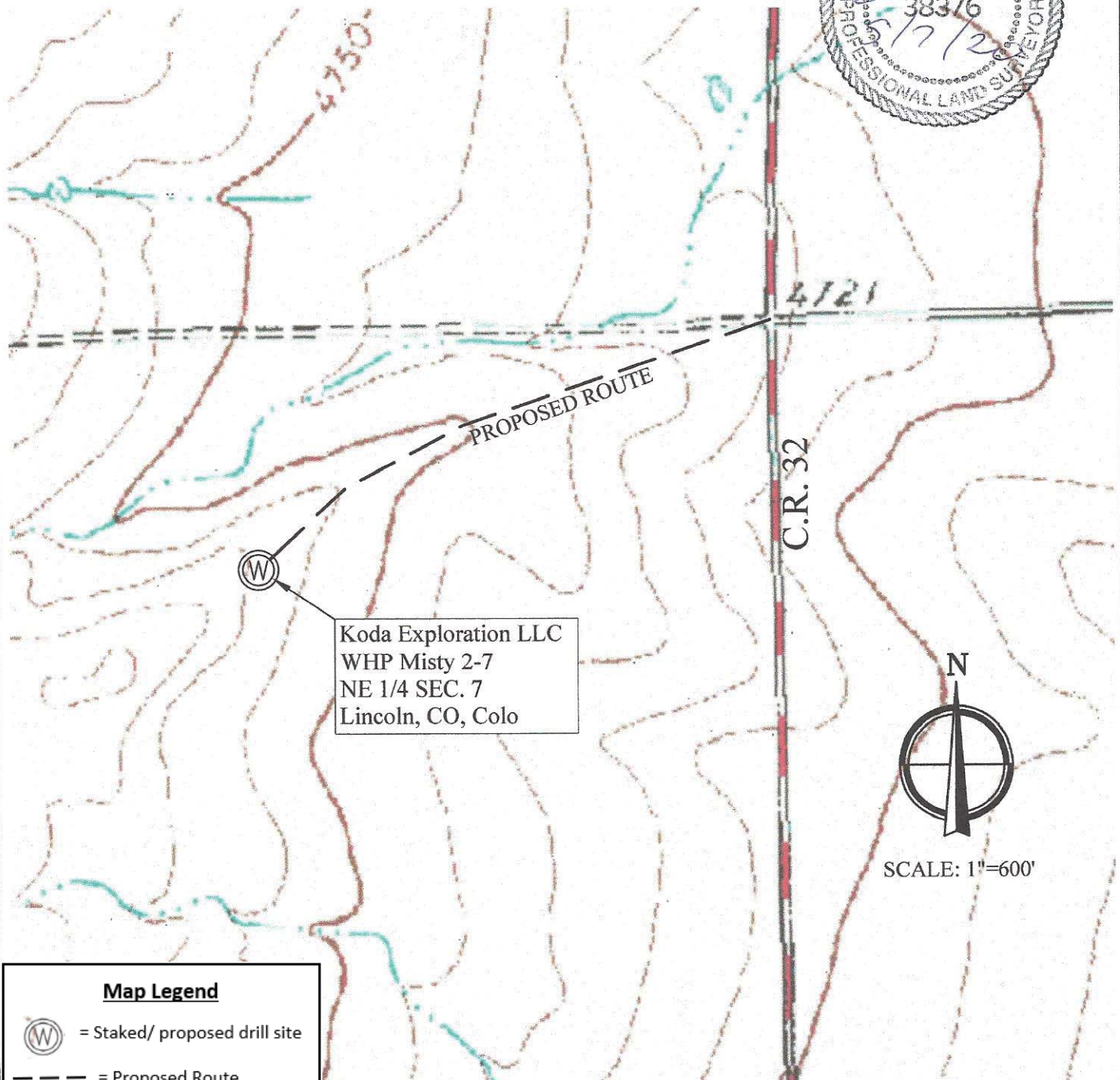

### Map Legend



= Staked/proposed drill site

--- = Proposed Route