



Gamma Ray

LWD REALTIME LOG

Scale: Company: Anadarko

1:240 Well: Damore 18-8HZ

Measured Depth Field: Weld County

County: Weld Country: United States

Driller's Depth State: Colorado

Status: Surface Location: 40° 24' 02.844" N Other Services:

Final Print Latitude: 104° 56' 31.589" W

API No: 051235207730000 Longitude:

Job ID: 110322531 SEC: 18 TWN: 5N RGE: 67W

Permanent Datum (P.D.): Mean Sea Level Elevation: 0.00 ft Elev. KB: N/A

Log Measured From: Rig Floor Above P.D.: 4948.00 ft Elev. DF: 4948.00 ft

Dates Interval Magnetic Field Reference

From: 2020-04-13 Drilled (ft) Logged (ft) Azi Reference North: True Dip Angle: (deg) 66.51
To: 2020-04-15 Top: 1918.00 Bottom: 17545.00 Total Magnetic Field Strength: (nT) 52333
Spud: 2020-04-13 Bottom: 17545.00 Bottom: 17490.00 Mag to Reference North Correction: (deg) 7.98

Borehole Record Casing Record

Hole Size (in)	From (ft)	To (ft)	Size (in)	Weight (lb/ft)	From (ft)	To (ft)
13.500	26.00	1918.00	9.625	36.00	26.00	1906.00
7.875	1918.00	17545.00				

Mud Record Deviation Record

Type	From (ft)	To (ft)	Hole Size (in)	Interval (ft)	Inc Az (Start)	Inc Az (End)
Oil Based Mud	1918.00	17545.00	7.875	15627.00	0.00 112.50	87.50 88.81

Acquisition System Software Version Other

Cadence	RT 5.5	Rig: PD 564
Plot Studio	5.5.8765.1	Contractor: Precision Drilling
		District: RMA
		Unit: D&E

(C) 2019 Baker Hughes Company - All rights reserved. Baker Hughes Company and its affiliates ("BHC") provides this information on an "as is" basis for general information purposes and believes it to be accurate as of the date of publication. BHC does not make any representation as to the accuracy or completeness of the information and makes no warranties of any kind, specific, implied or oral, to the fullest extent permissible by law, including those of merchantability and fitness for a particular purpose or use. BHC hereby disclaims any and all liability for any direct, indirect, consequential or special damages, claims for lost profits, or third party claims arising from the use of the information, whether a claim is asserted in contract, tort, or otherwise. The BHC logo is a trademark of Baker Hughes Company.

Log Run Summary

Run No	Bit Run No.	Bit Size (in)	Bit Type	Bit Gauge Length (in)	Assembly Type	Logged Interval		Bit Depth Interval		Date / Time		Circ. Hours (h)
						Top (ft)	Bottom (ft)	From (ft)	To (ft)	Start Logging	End Logging	
1	1	7.875	PDC	3.00	Steerable	1918.00	17490.00	1918.00	17545.00	2020-04-13 06:52	2020-04-15 15:54	54.18

Crew

Name	Arrive Wellsite	Depart Wellsite	Name	Arrive Wellsite	Depart Wellsite	Name	Arrive Wellsite	Depart Wellsite
Doug Rusco	2020-04-13	2020-04-16	Matt Yule	2020-04-13	2020-04-14	Emi Iyalla	2020-04-15	2020-04-16

Mud Properties Record

Date / Time	Run No.	Depth (ft)	Mud Type	Density (ppg)	Viscosity (cP)	pH	Fluid Loss (cm3)	Oil / Water	Source	Total Chlorides (ppm)	K+ (%)
2020-04-12 22:17	1	1918.00	Oil Based Mud	9.0	12	N/A	N/A	71/29	Active Pit	34000	0.00
2020-04-14 19:53	1	8939.00	Oil Based Mud	9.0	20	N/A	N/A	64/36	Active Pit	45000	0.00

Equipment and Service Data

Run No.	Tool	Serial Number	Measurement	Sensor Offset (ft)	Bit Offset (ft)	Max O.D. (in)	Min I.D. (in)
1	EvoOne	G650-0317	Gamma (single)	8.15	55.40	6.500	2.750
1	EvoOne	G650-0317	Directional (mag)	9.34	56.59	6.500	2.750

Service and Tool Mnemonics

Mnemonic	Name	Description
MWD	EvoOne - Dir Gamma	EvoOne

Comments

- 1

Depth measurements were obtained from a depth control system not supplied or operated by Baker Hughes. Due to lack of control by Baker Hughes logging engineers, depth calibrations and measurements could not be independently verified.
- 2

A sliding indicator is shown to the left edge of track 1 as a heavy line. The indicator has been depth-shifted to the Gamma Ray sensor offset to correspond with Gamma Ray data acquired while sliding.
- 3

Baker Hughes run 1 utilized 6.50 inch NaviTrak UT services (Gamma Ray and Directional) behind a 7 7/8 inch bit and steerable assembly from 1918 to 17545 feet MD (1861 to 6918 feet TVD).
- 4

Gamma Ray (GRAX) scale is presented 0 to 200 API per customer request.

Remarks				
Number	Depth	Hole Section	Run No.	Remark
	(ft)	(in)		
1	11782.00	7.875	1	The interval from 11782 to 11802 feet MD (6900 feet TVD) was not logged due to drilling ahead with poor decode.
2	17490.00	7.875	1	The interval from 17487 to 17545 feet MD (6918 feet TVD) was not logged due to sensor to bit offset at the end of TD.

Curve Mnemonics		
Presented Curves	Description	Units
TCDX	Downhole Temperature	degF
ROPA	Depth Averaged ROP 3 ft Average	ft/h
TVD	True Vertical Depth	ft
WOBA	Weight On Bit 1 ft Average	klb
GRAX	Gamma Ray - Apparent - Real-Time 0.5 ft Average	API
GRIX	Gamma Ray - Data Point Indicator - Real-Time	unitless
GRTX	Gamma Ray - Time Since Drilled - Real-Time	min

Baker Hughes

Company

Well

Interval

Created

Anadarko

Damore 18-8HZ

Date From: 2020-04-13 06:52

Date To: 2020-04-15 15:54

2020-04-16 05:47:39

Interval Drilled: (ft)

1918.00 - 17545.00

Interval Logged: (ft)

1918.00 - 17490.00

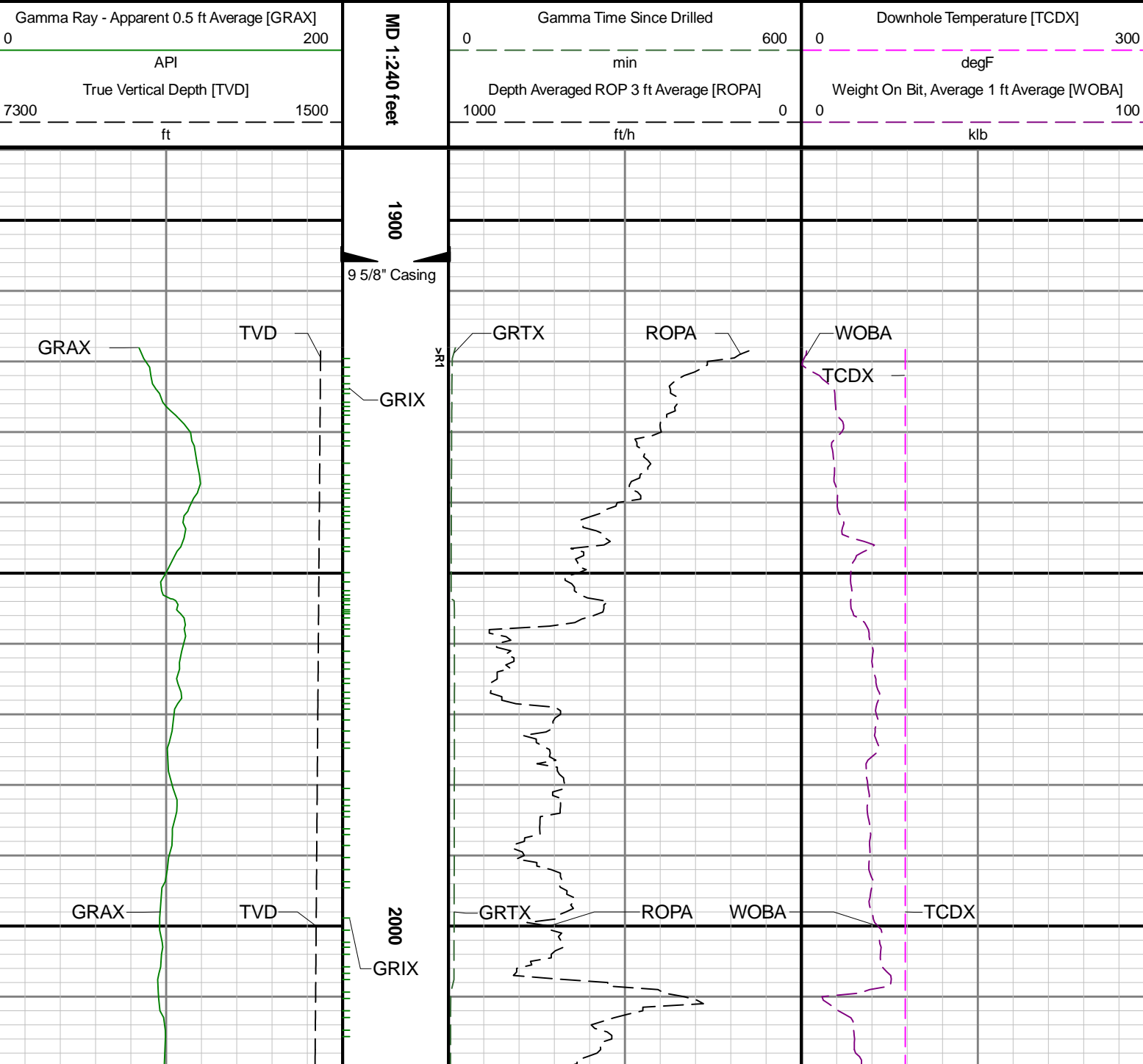

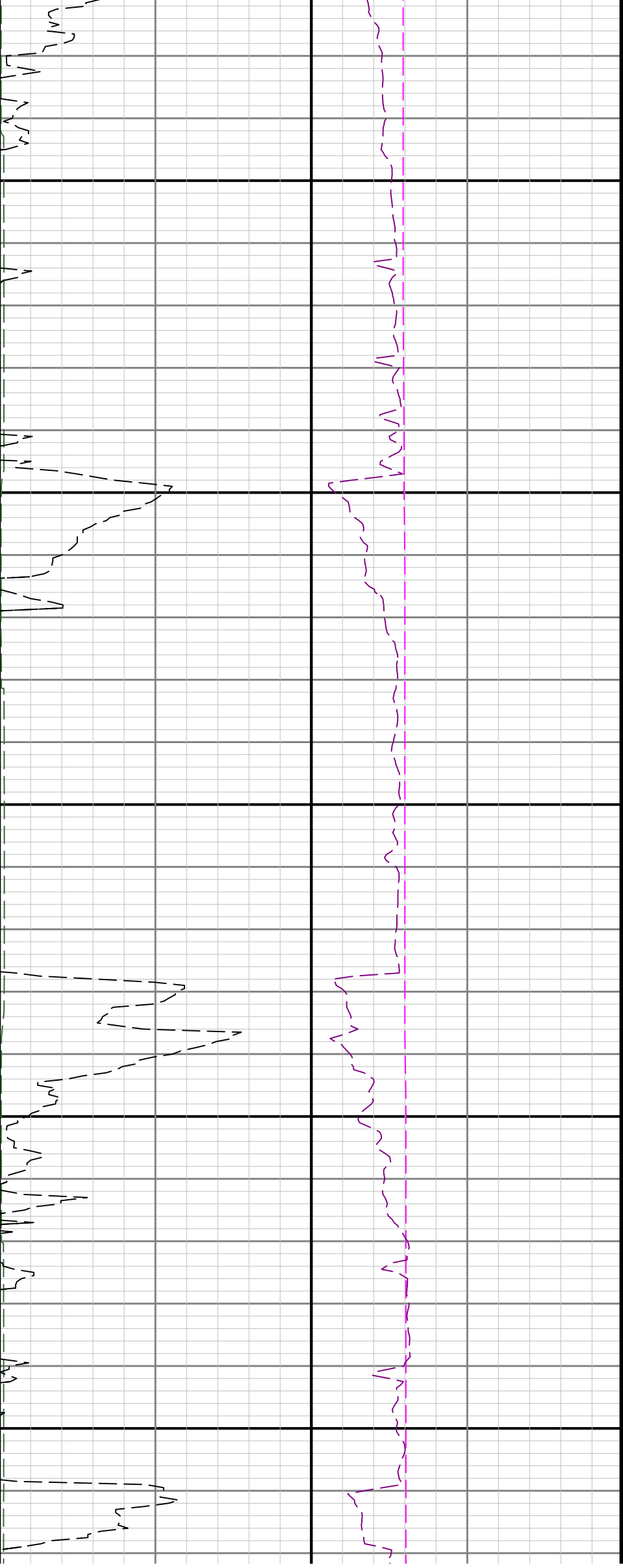

2100

2200

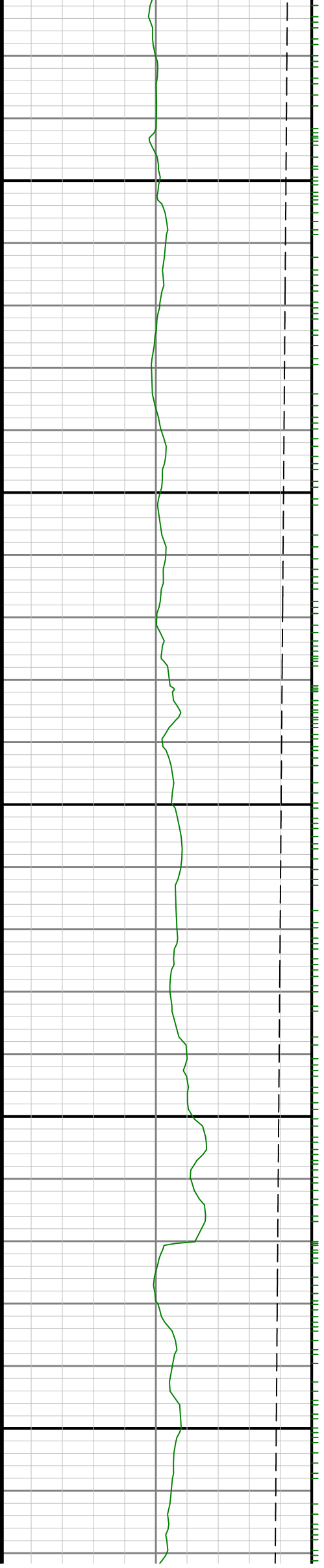

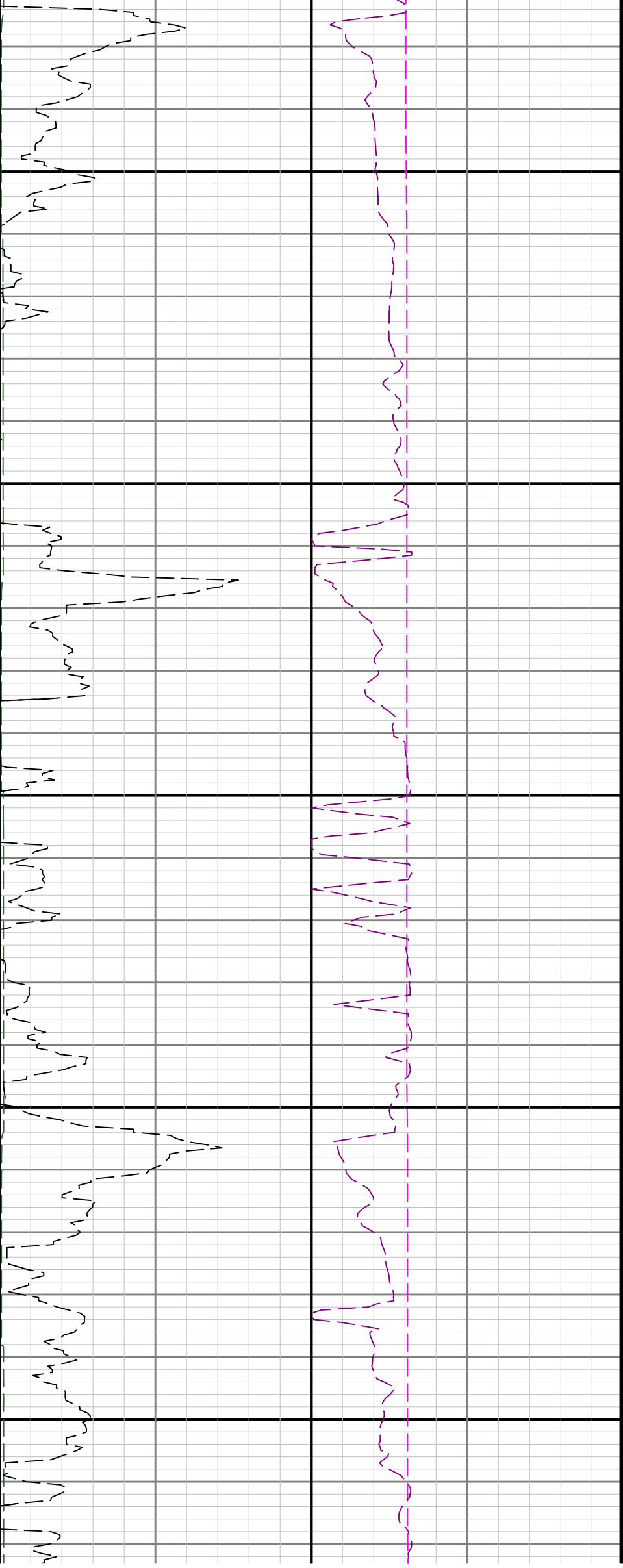

2300

2400

2500

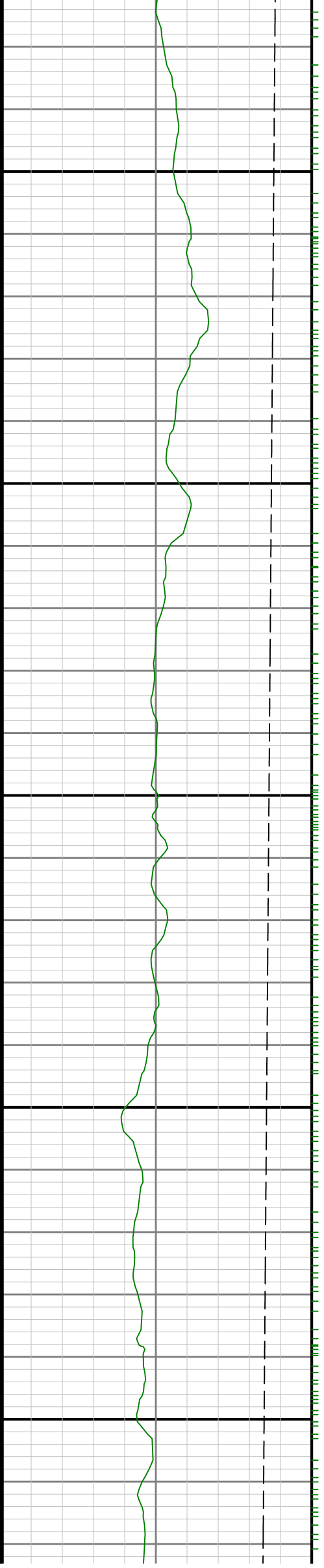

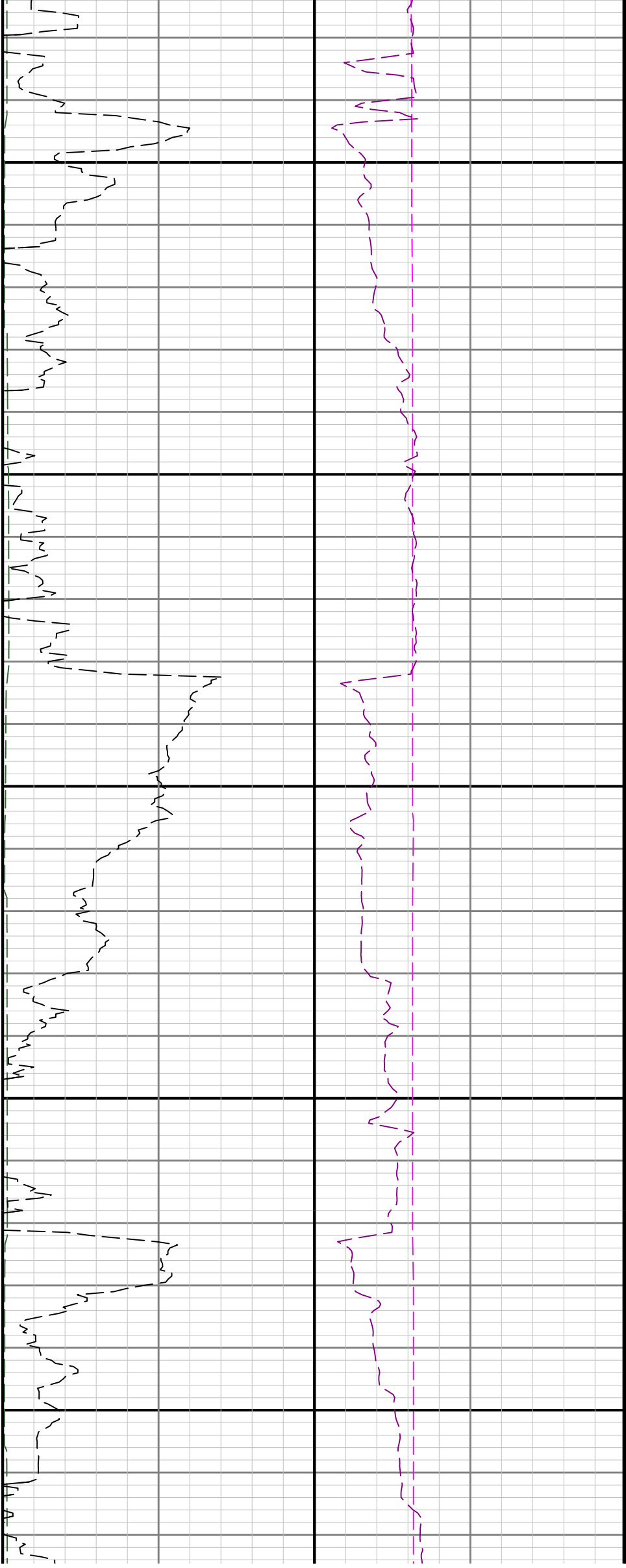

2600

2700

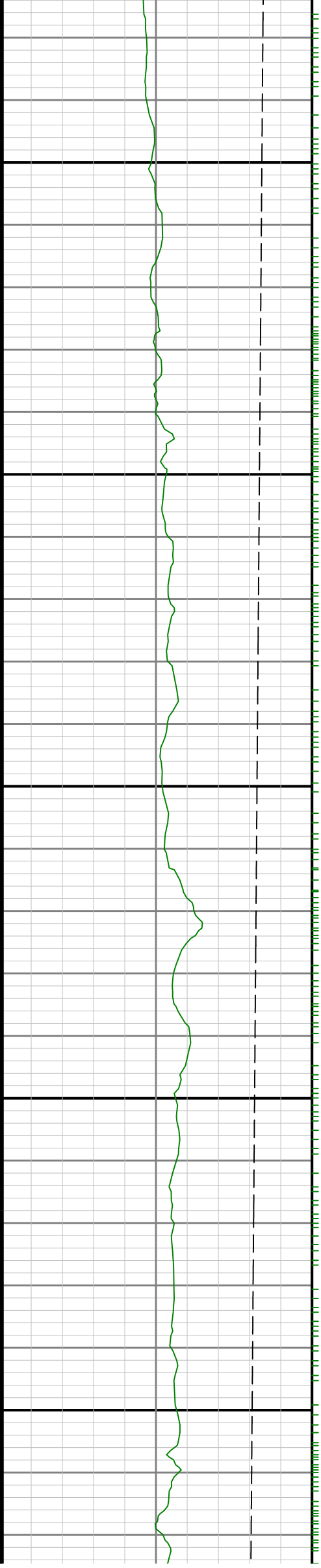

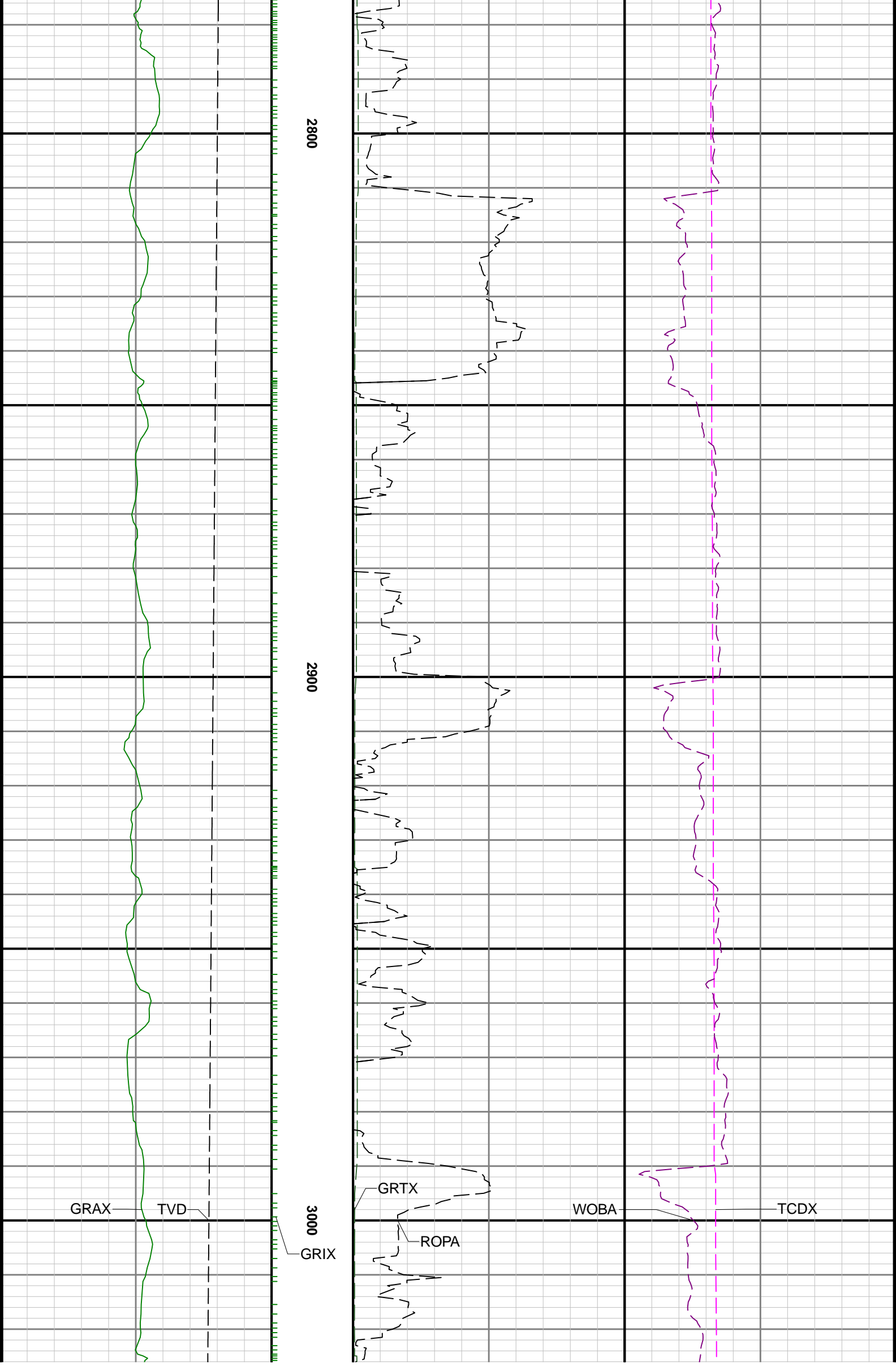

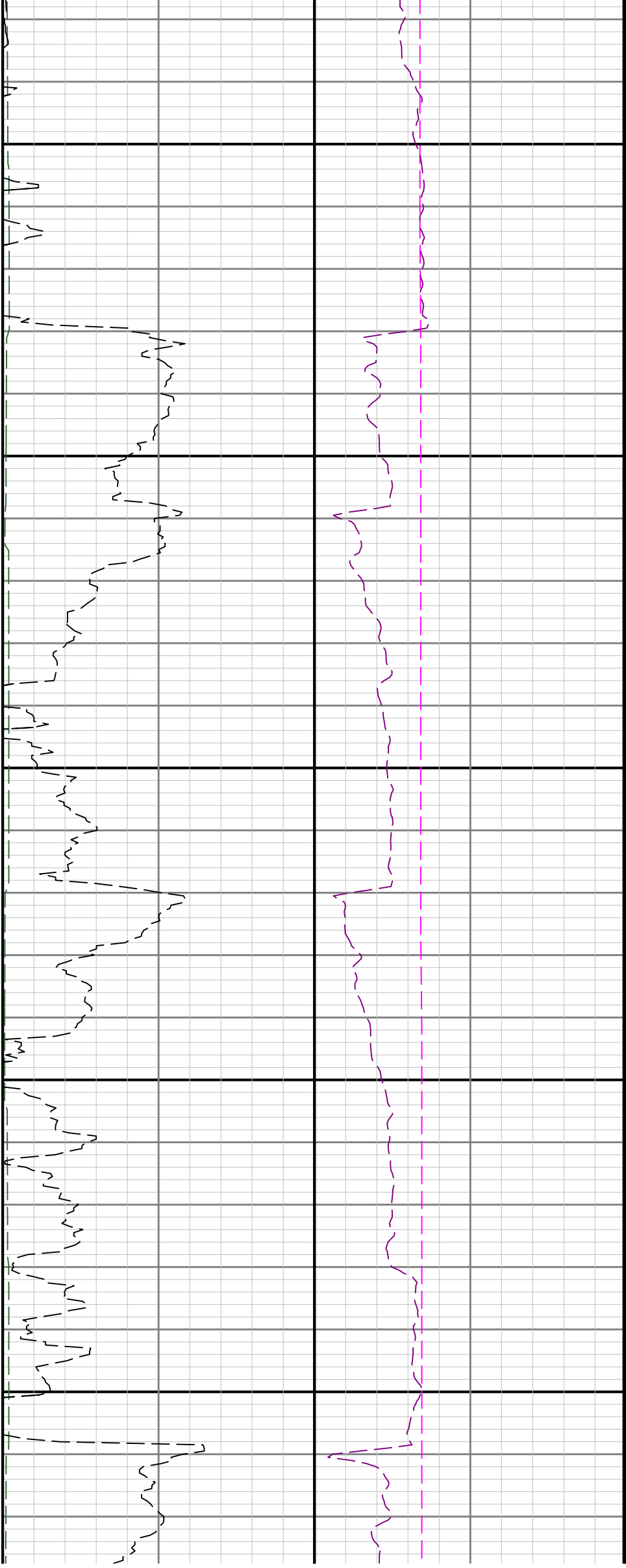

3100

3200

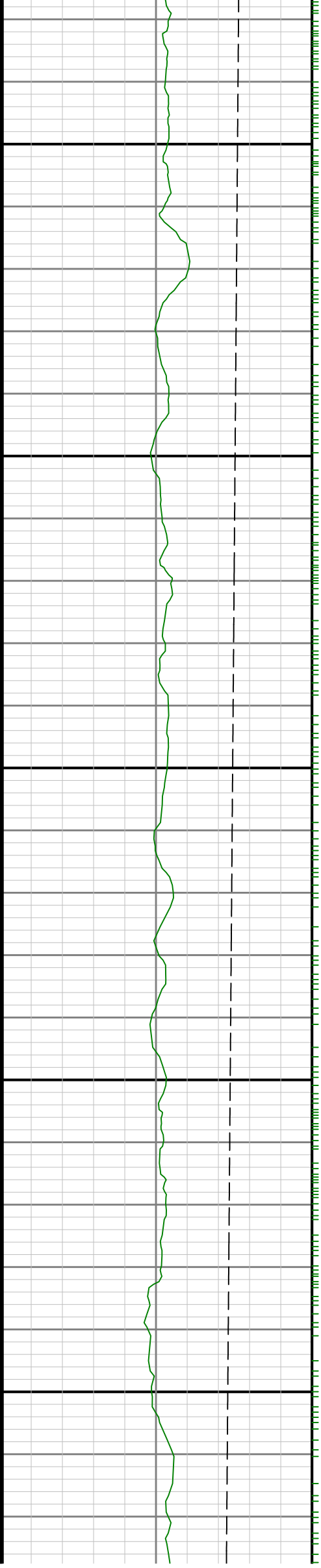

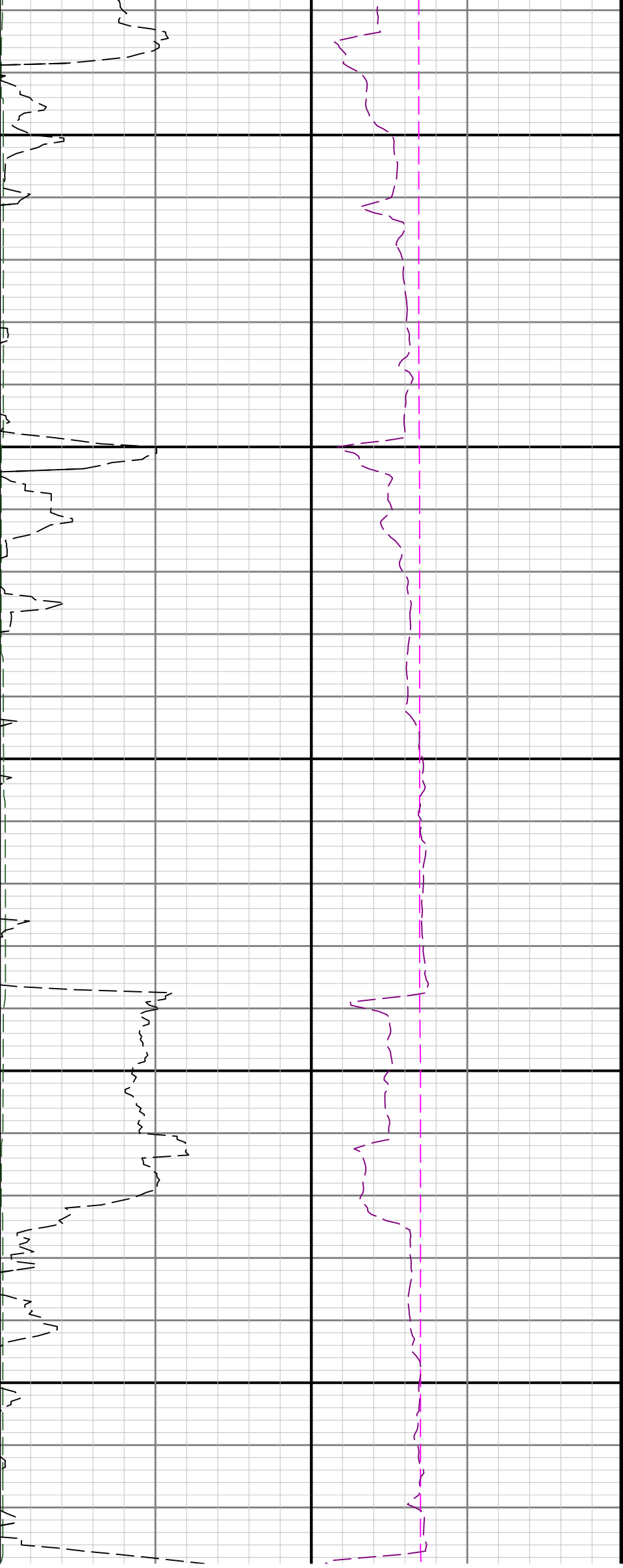

3300

3400

3500

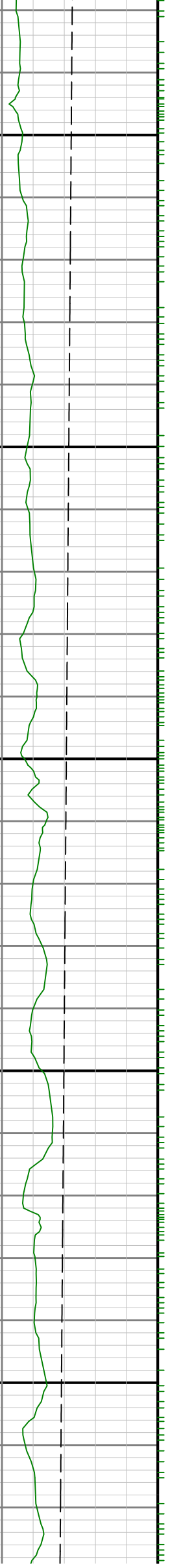

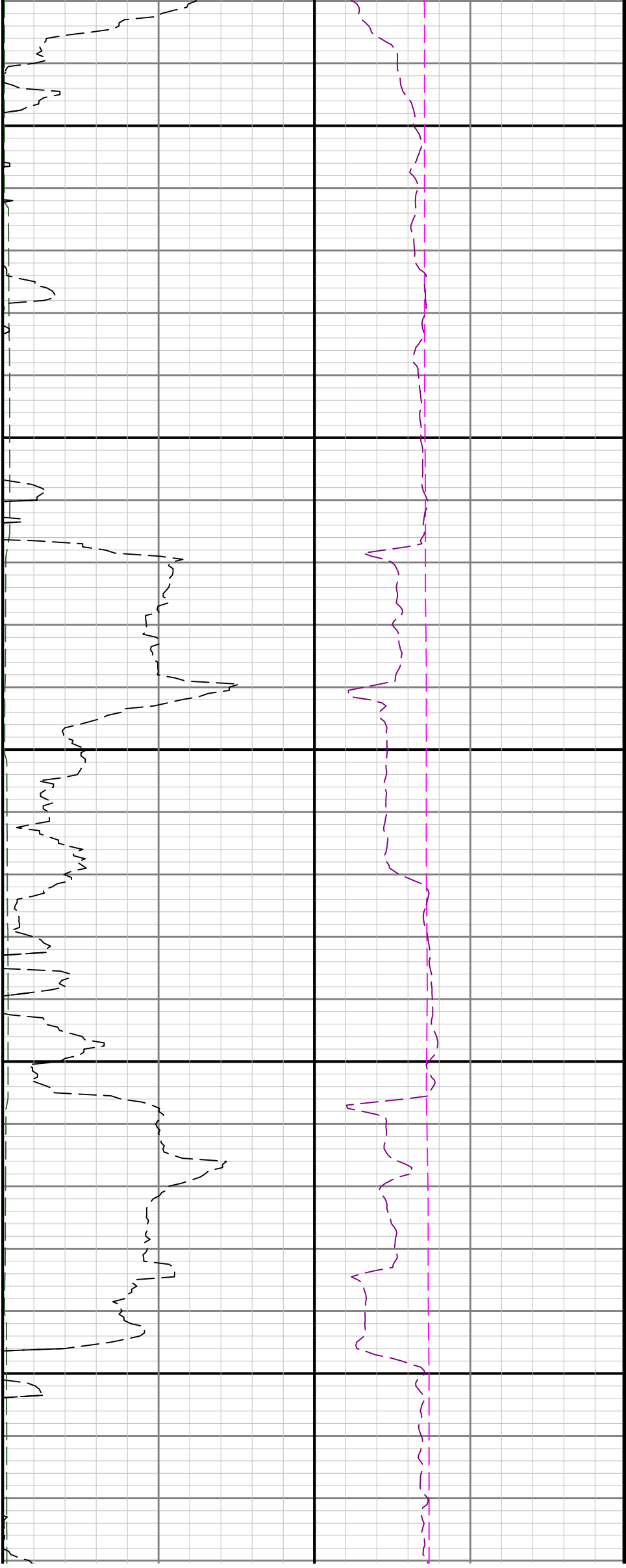

3600

3700

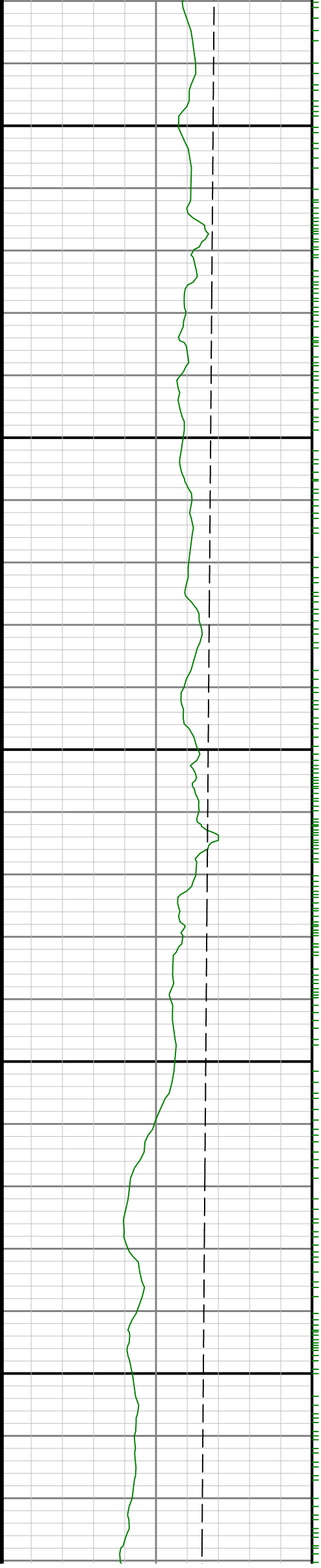

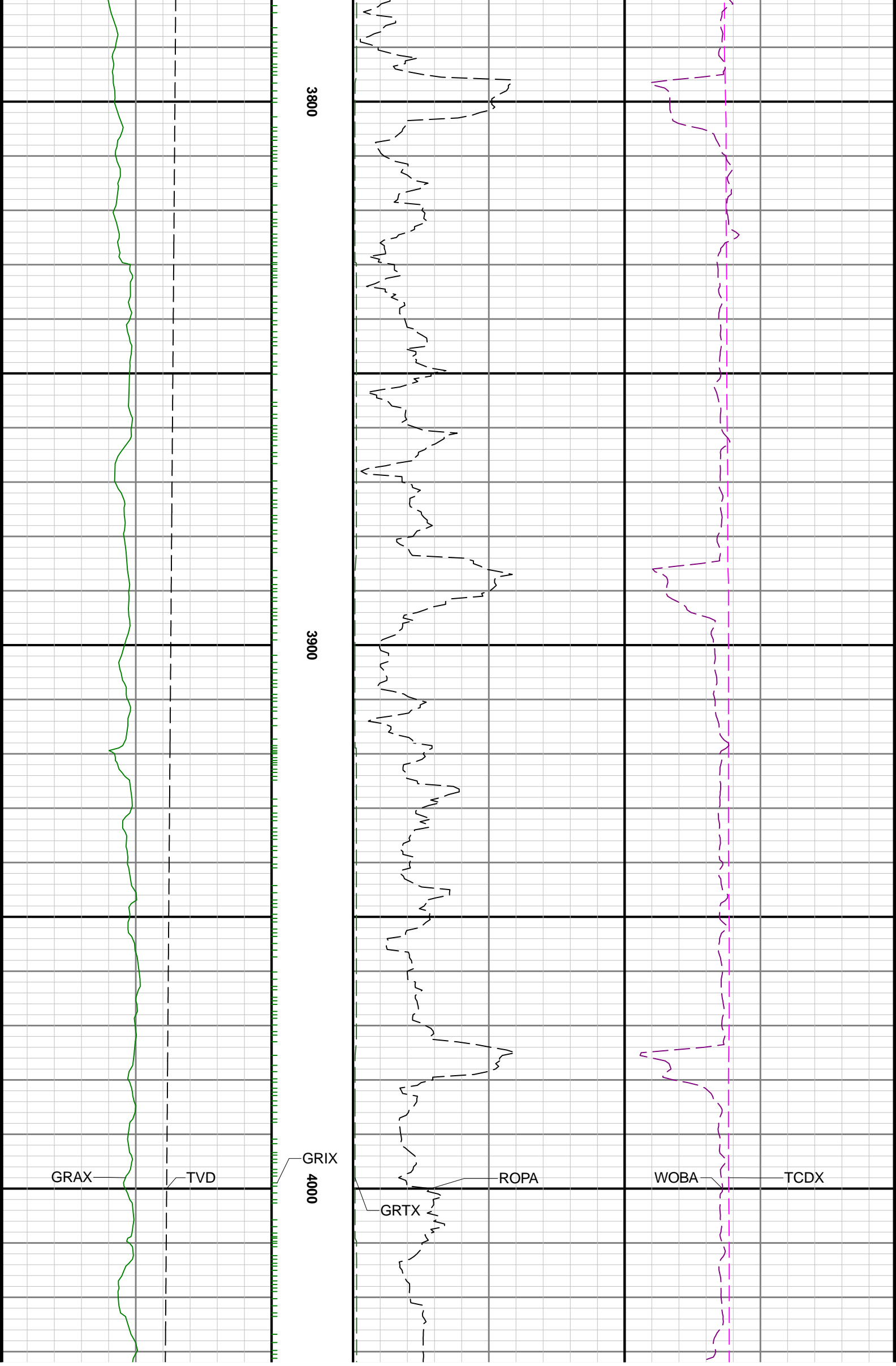

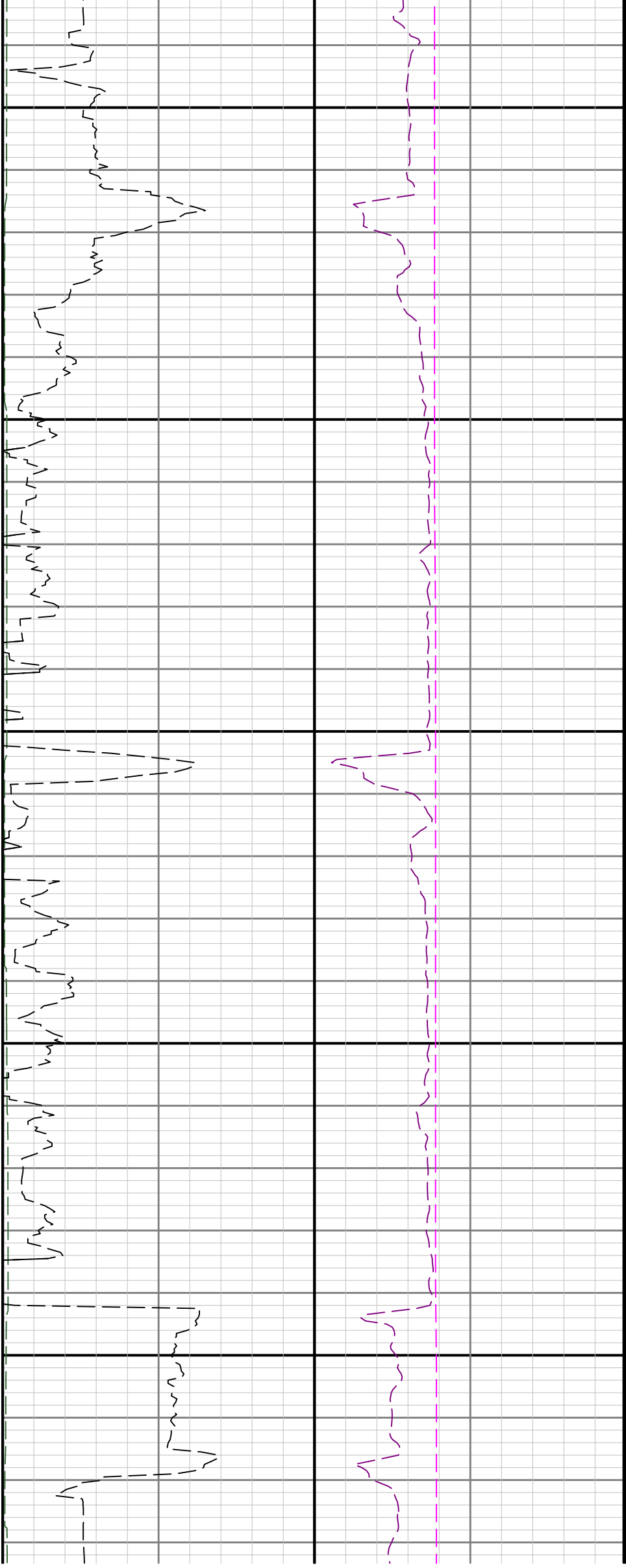

4100

4200

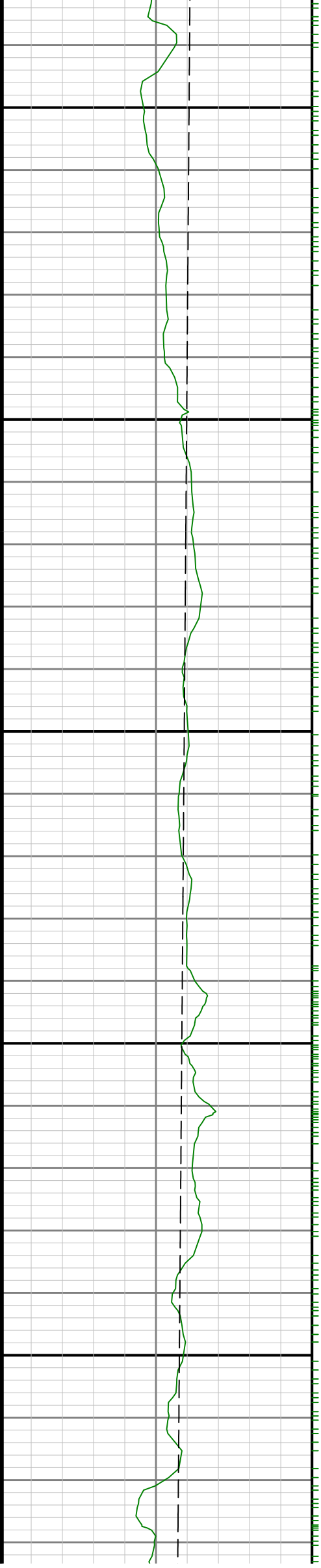

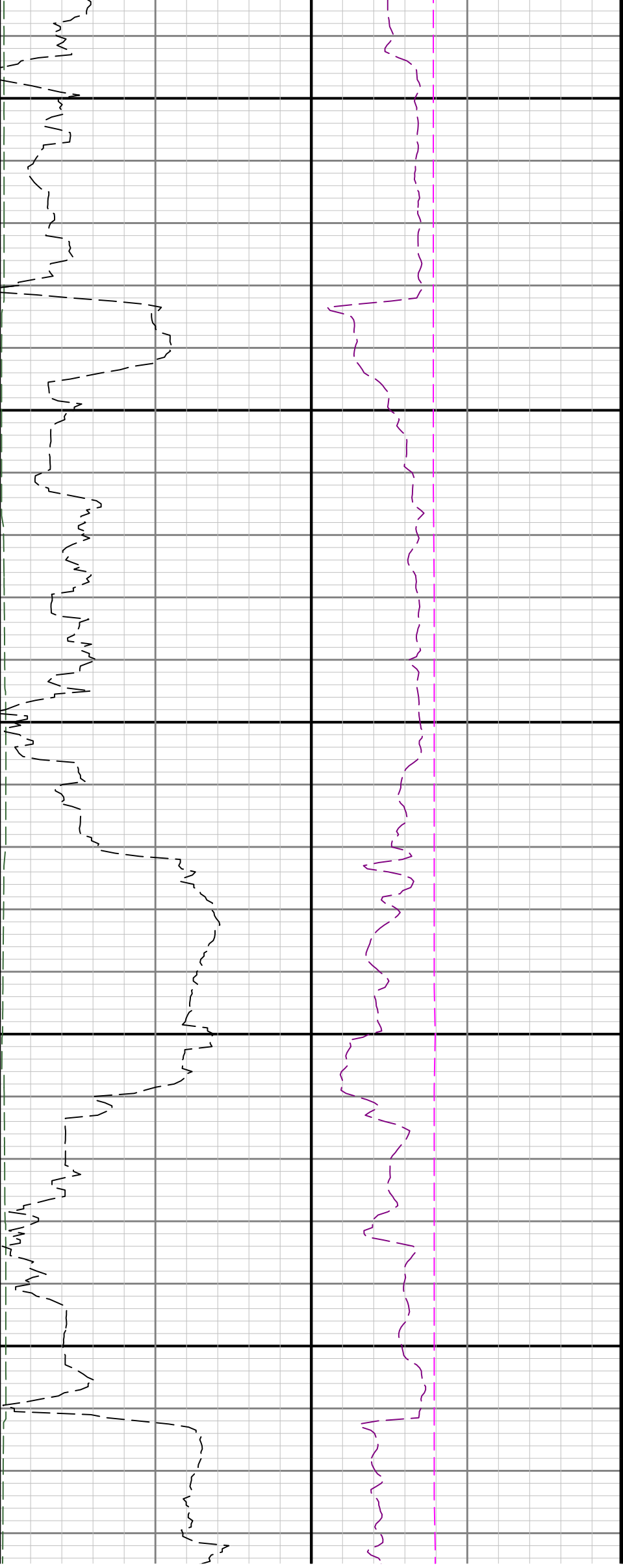

4300

4400

4500

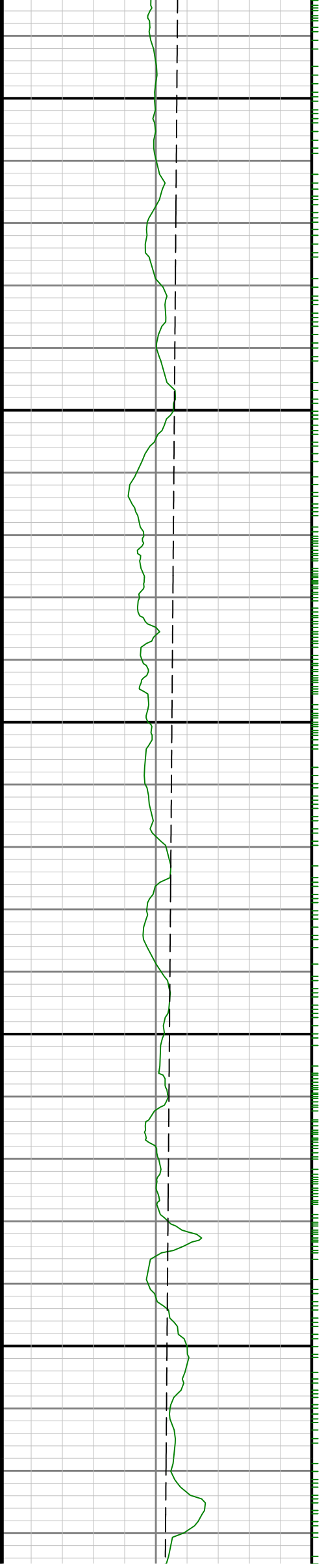

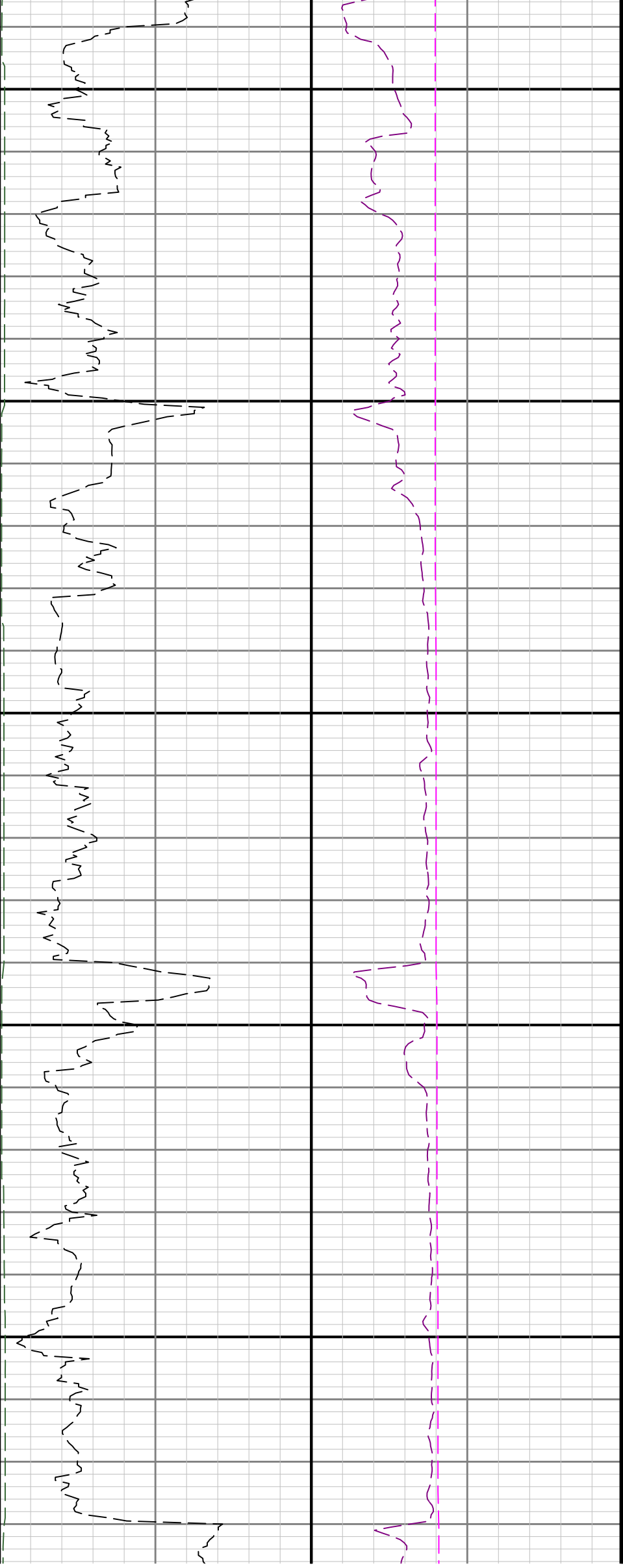

4600

4700

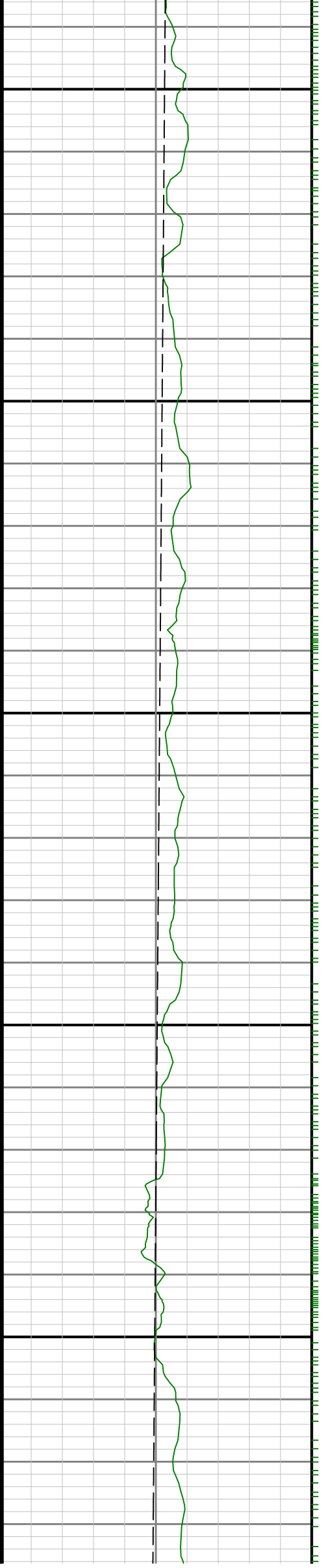

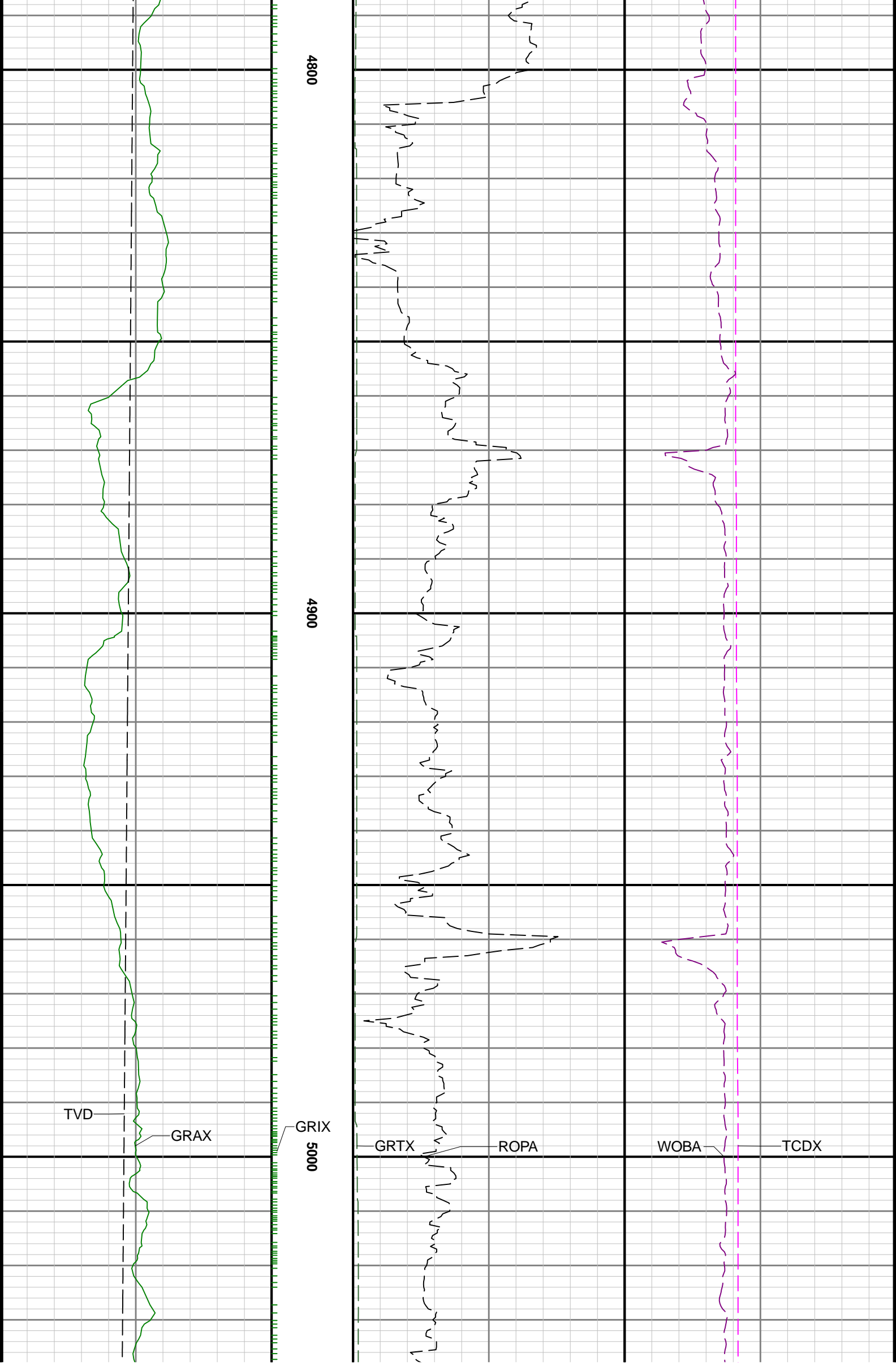

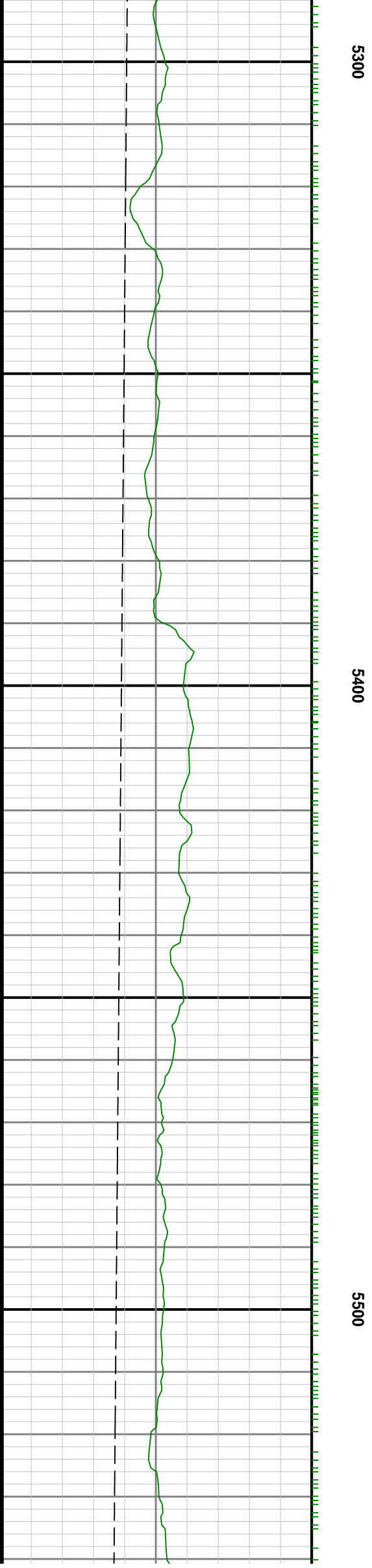
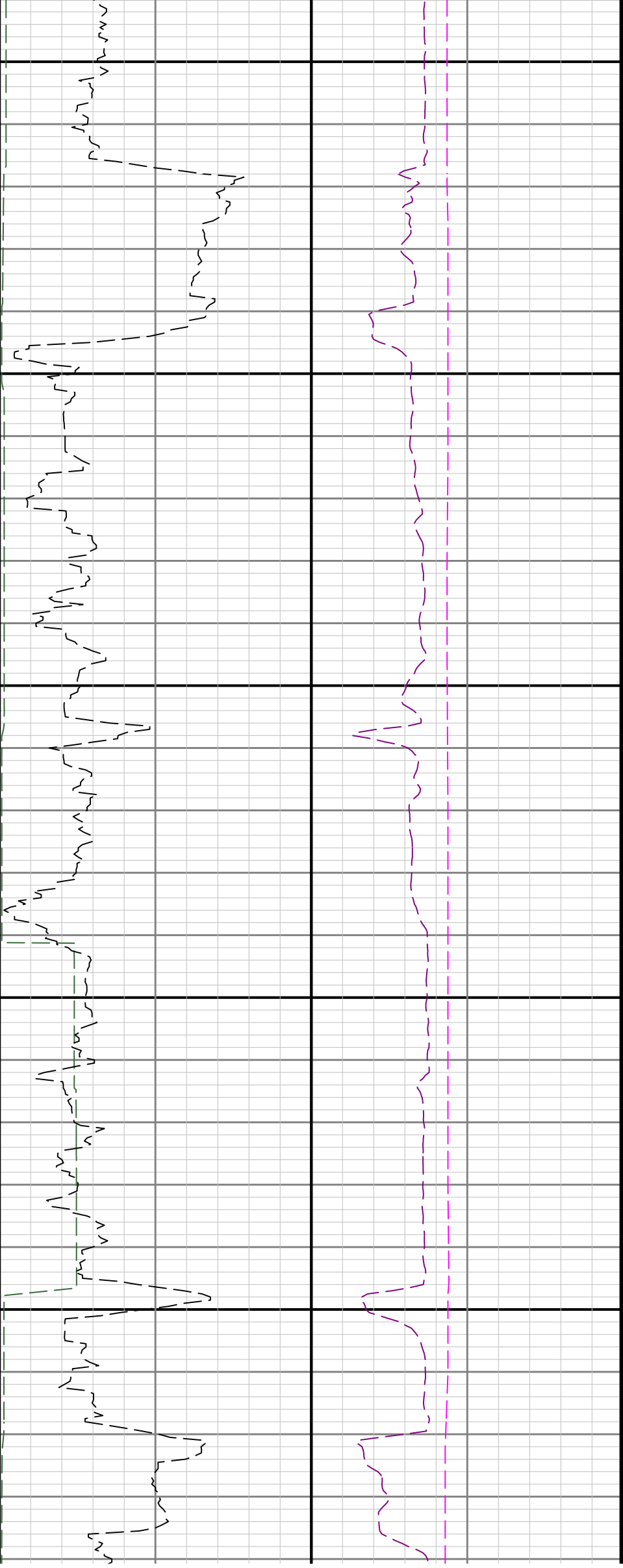

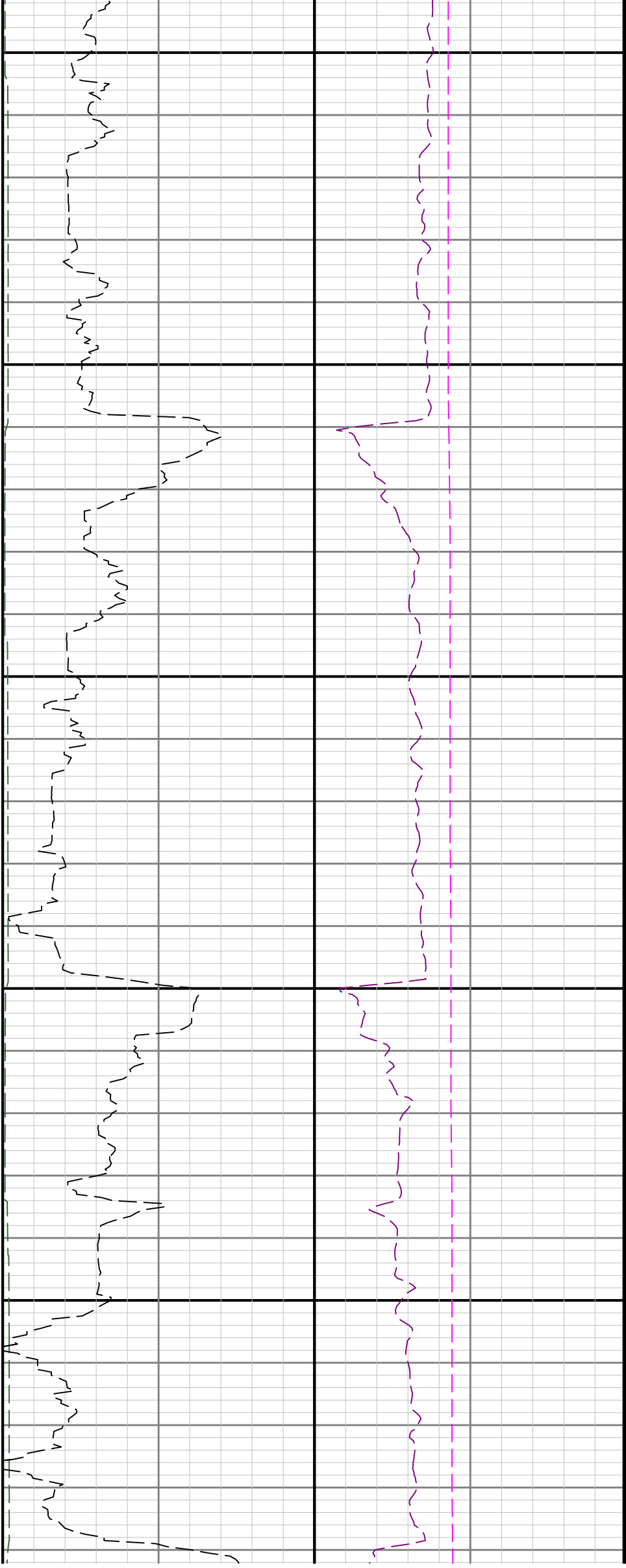

5600

5700

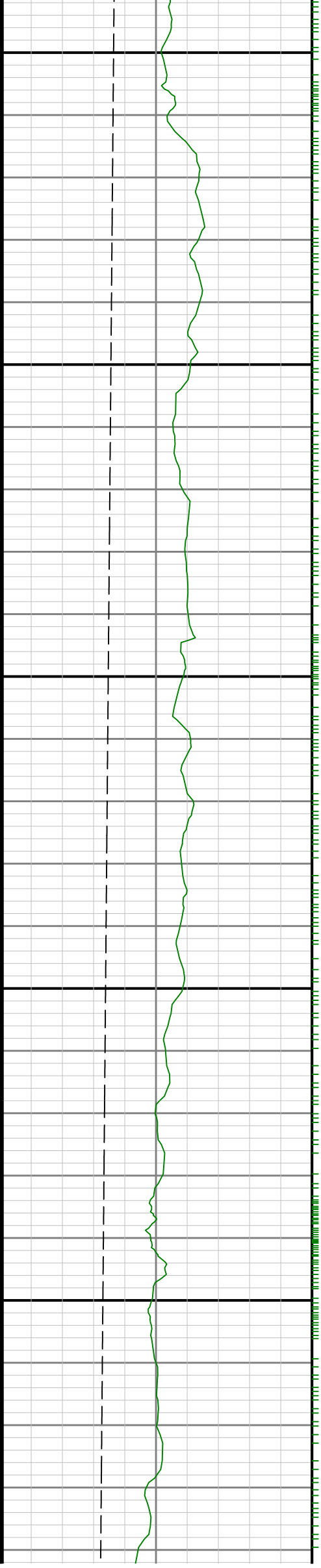

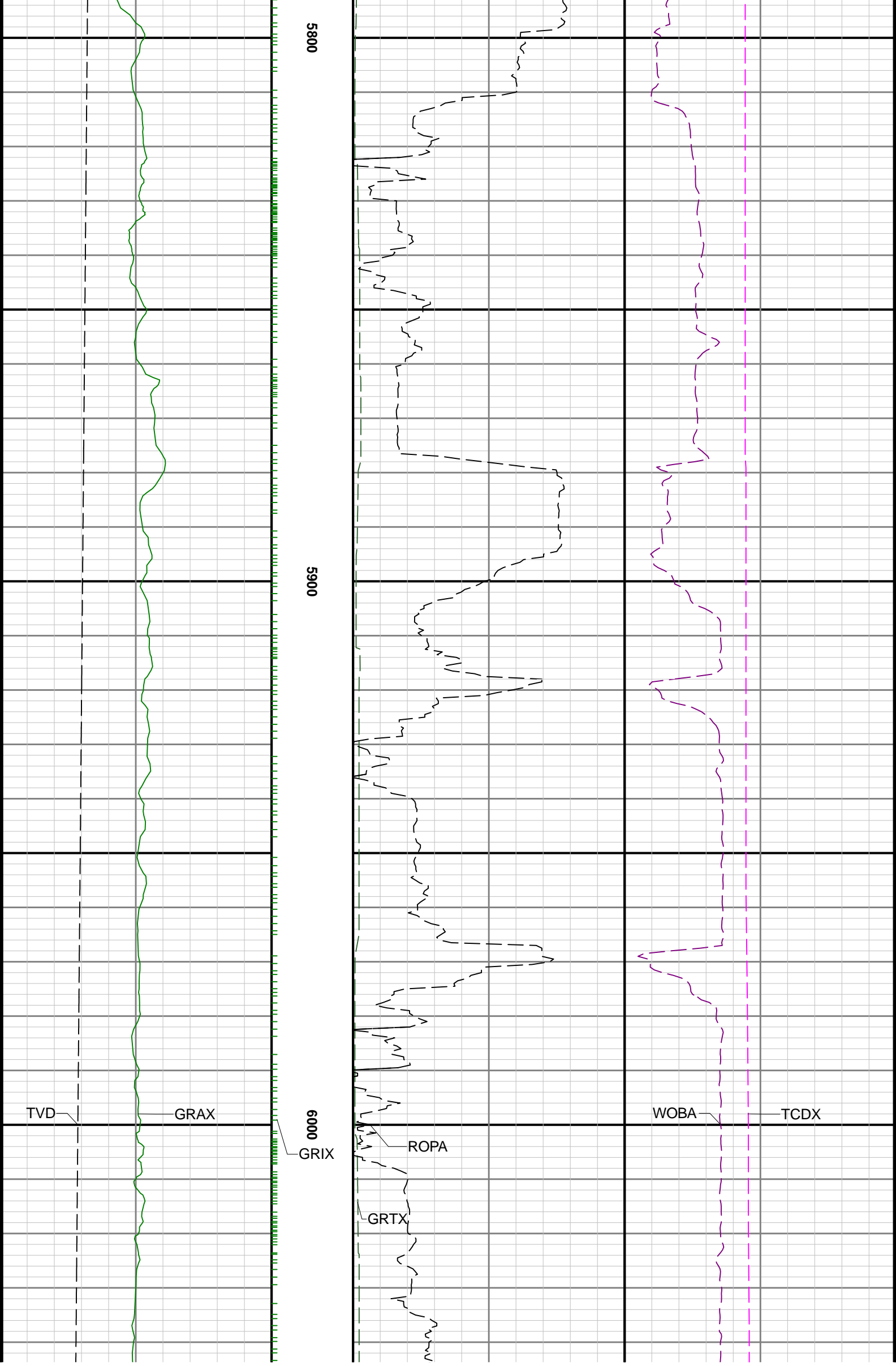

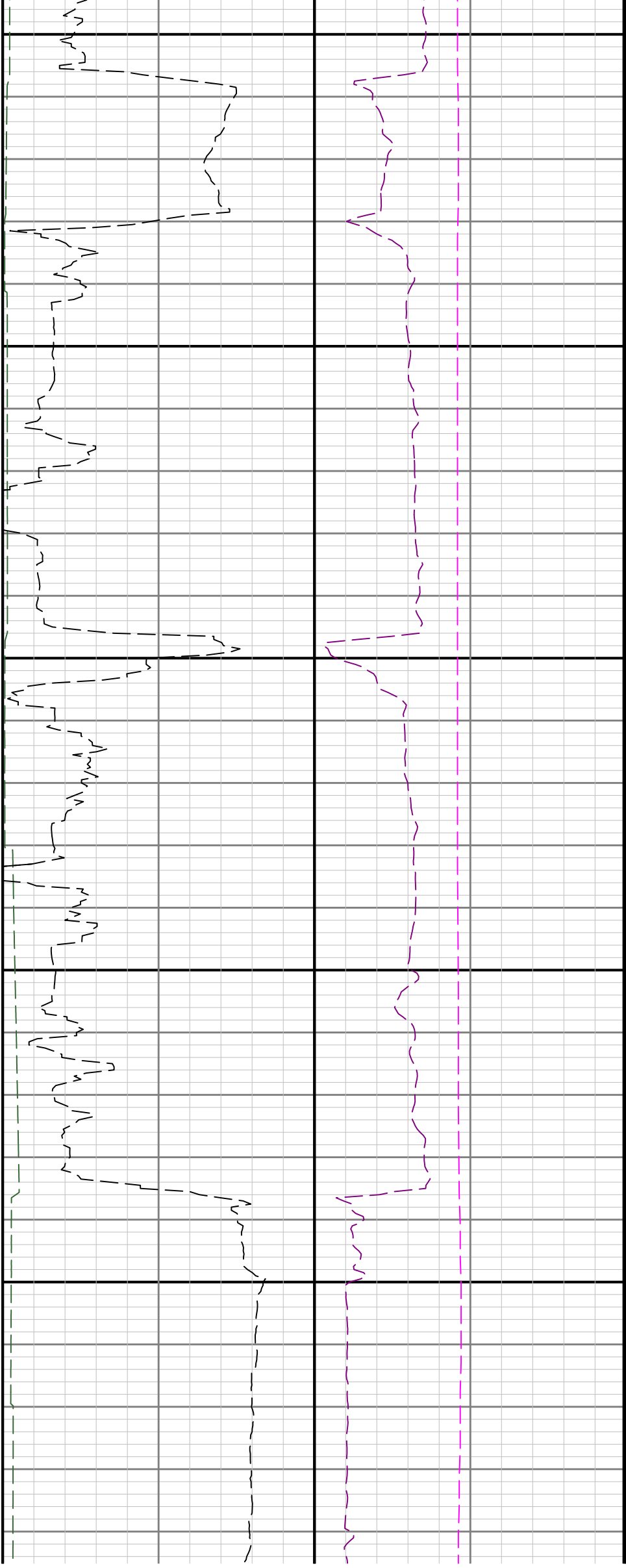

6100

6200

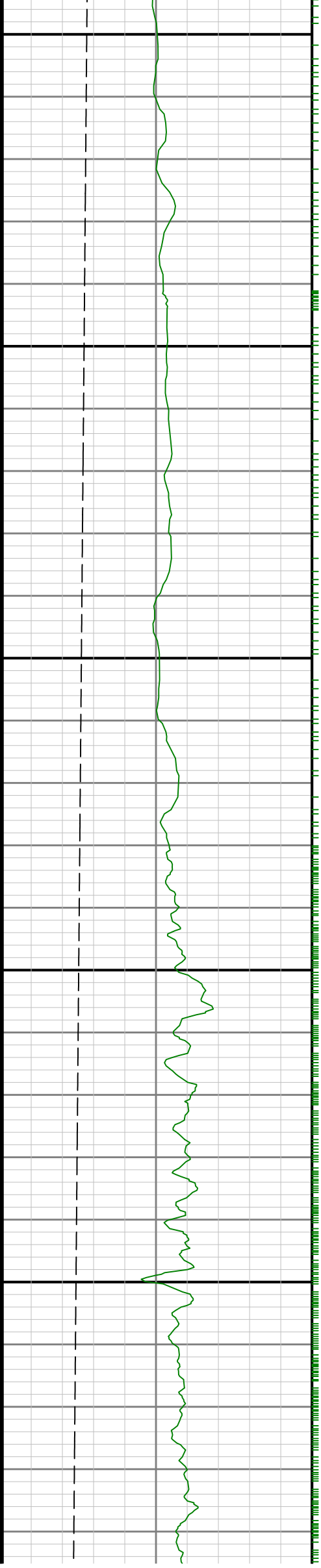

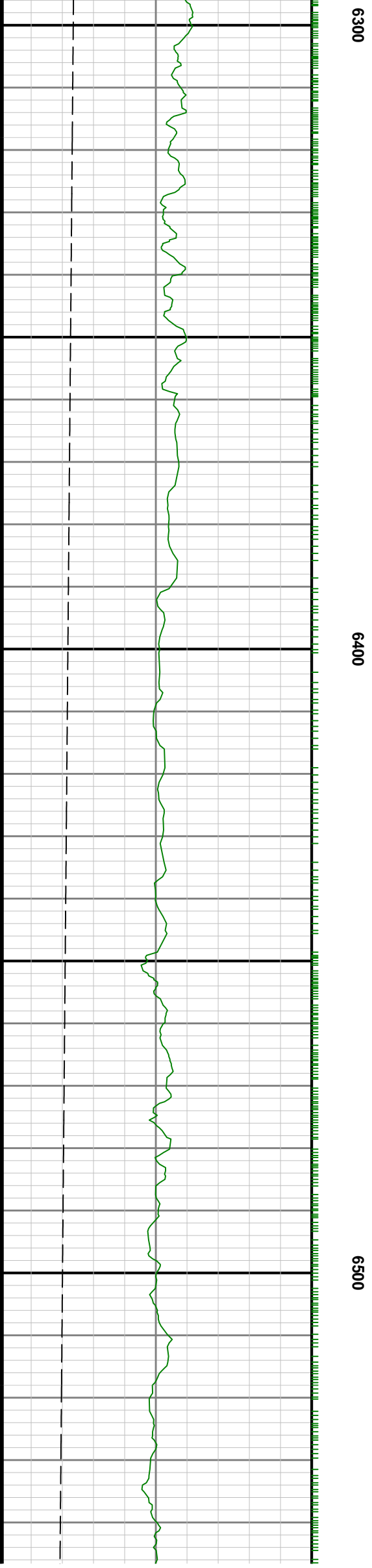
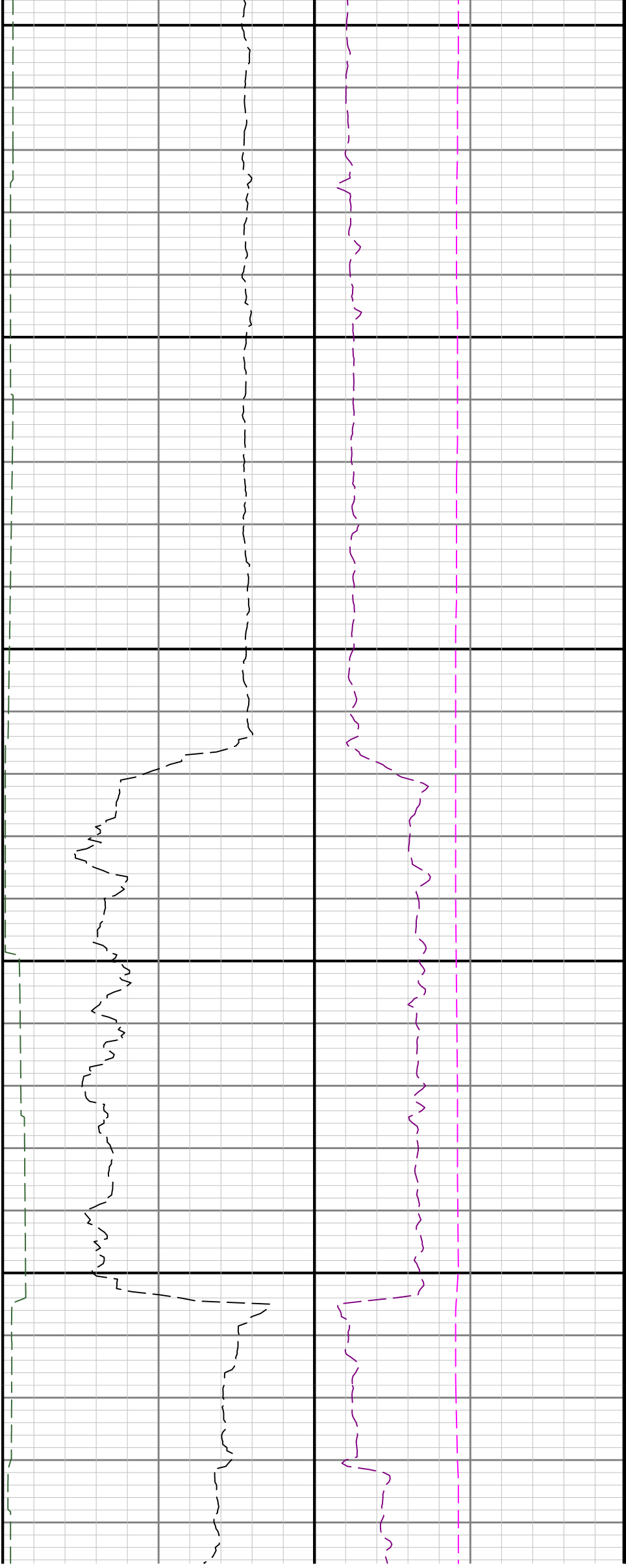

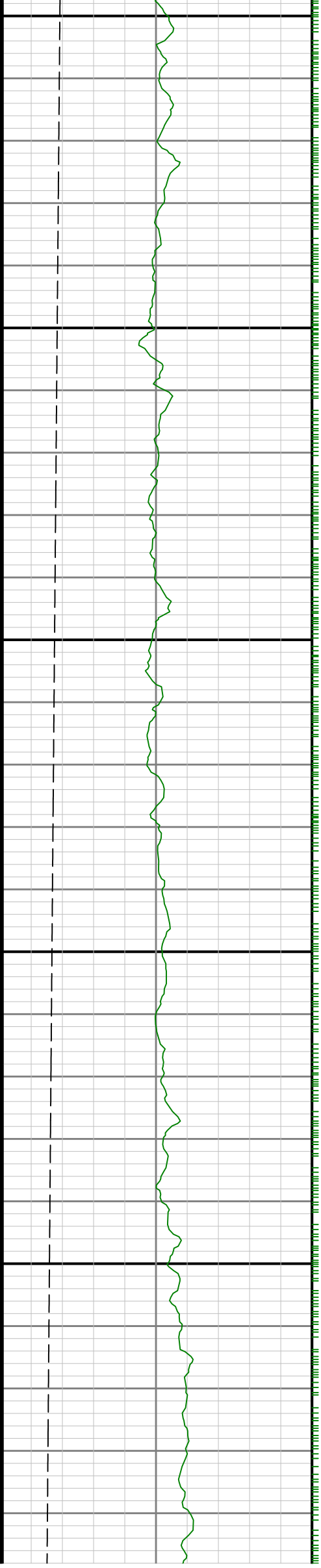

0099

6700

3

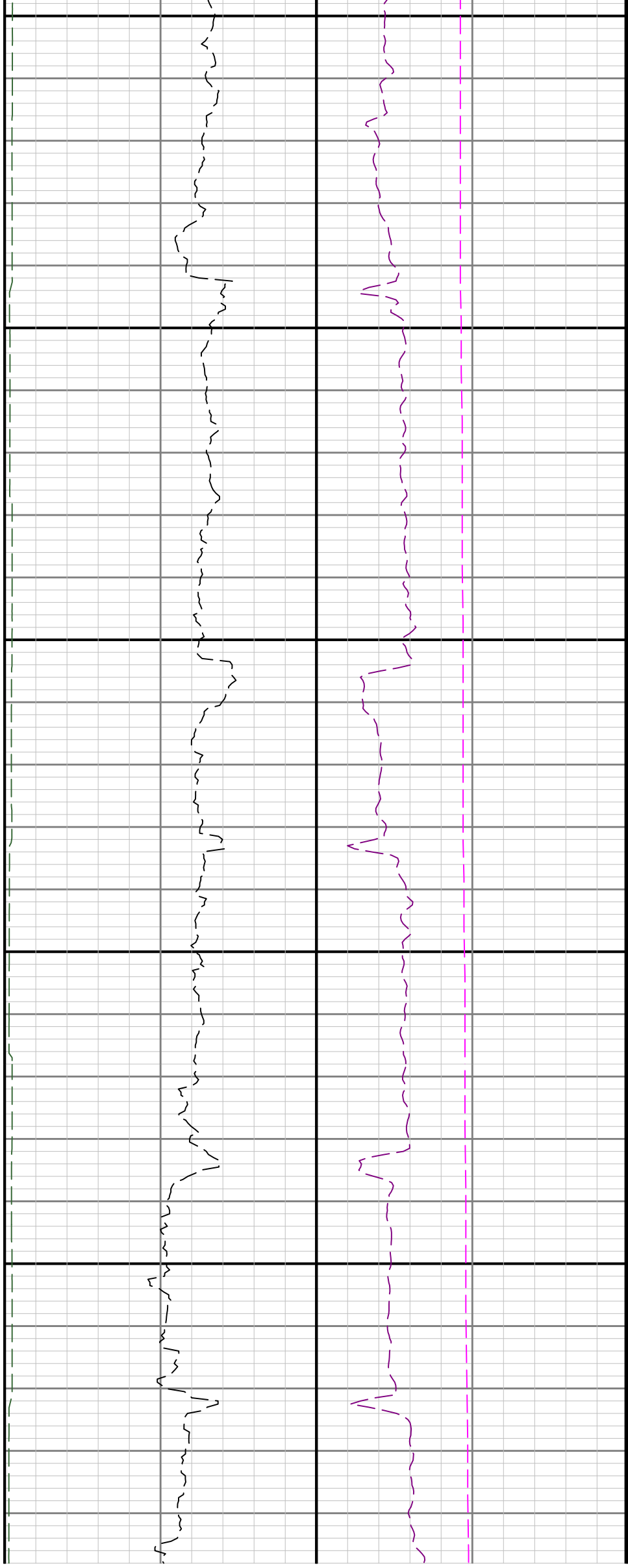

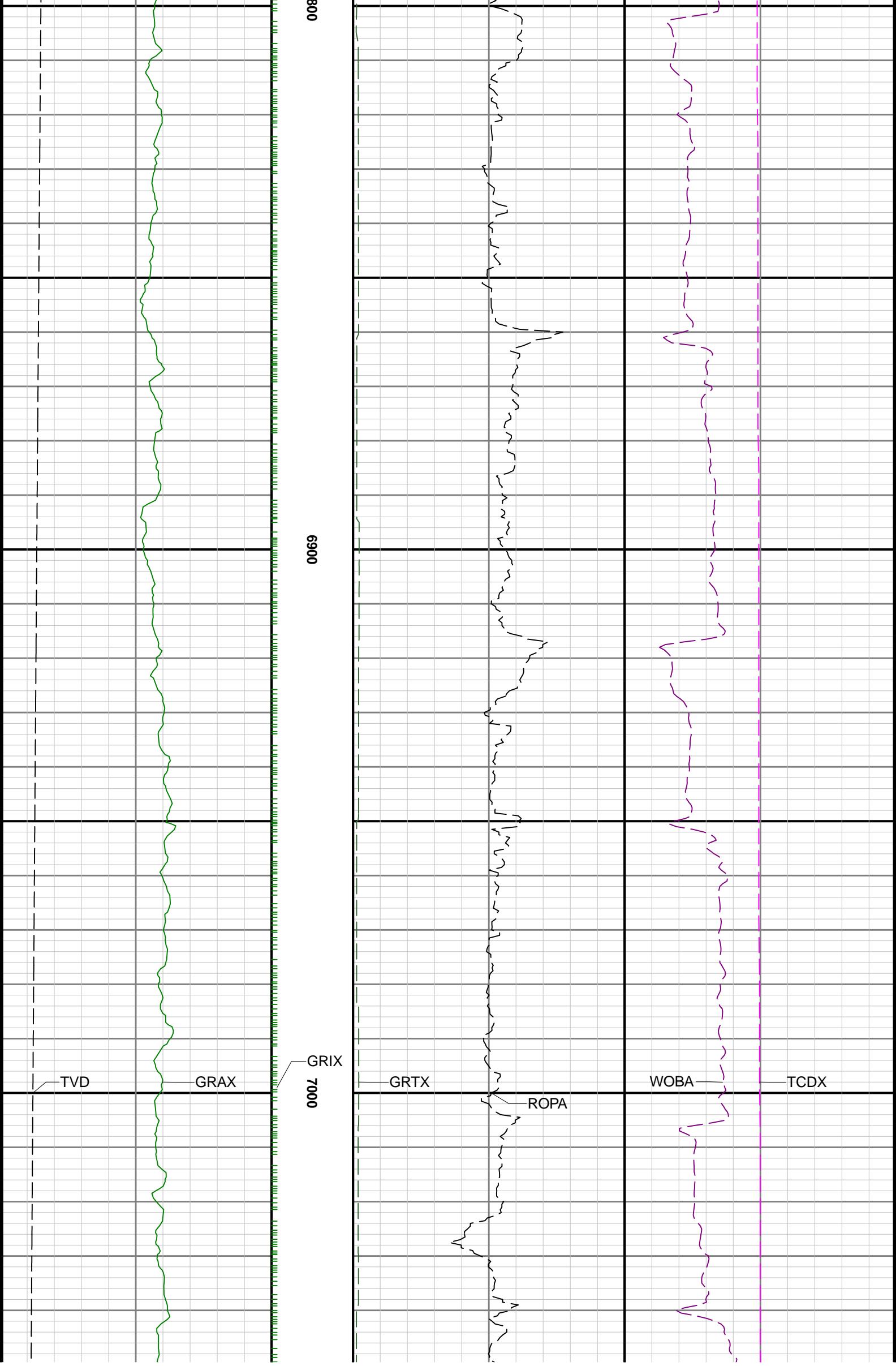

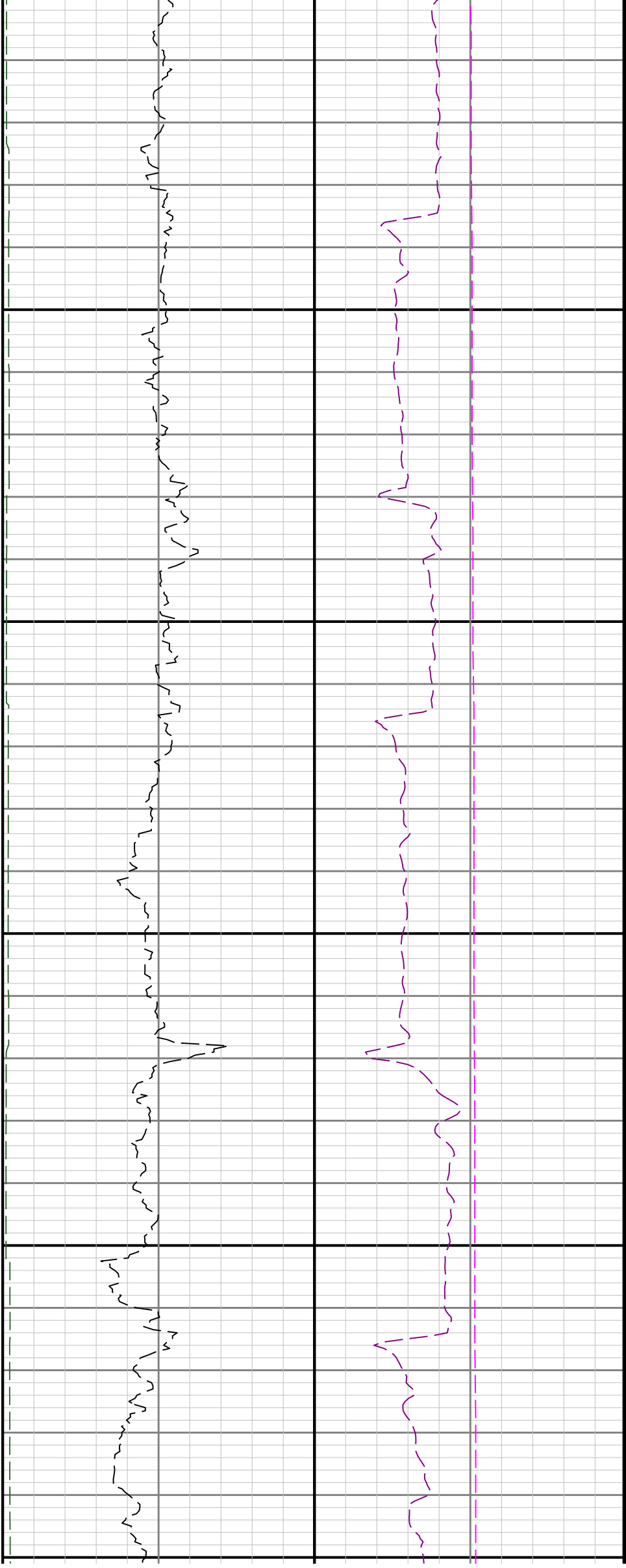

7100

7200

730

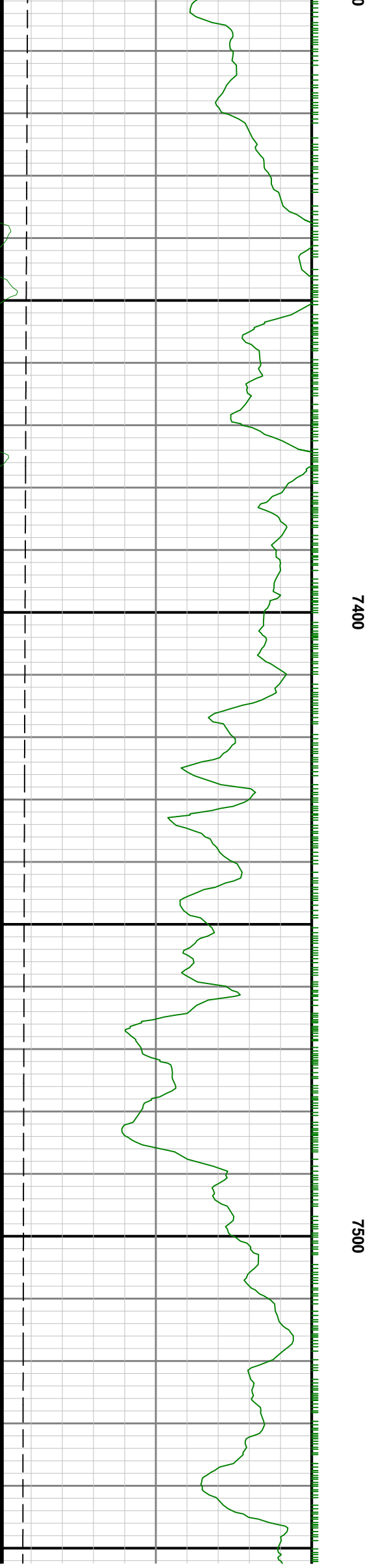
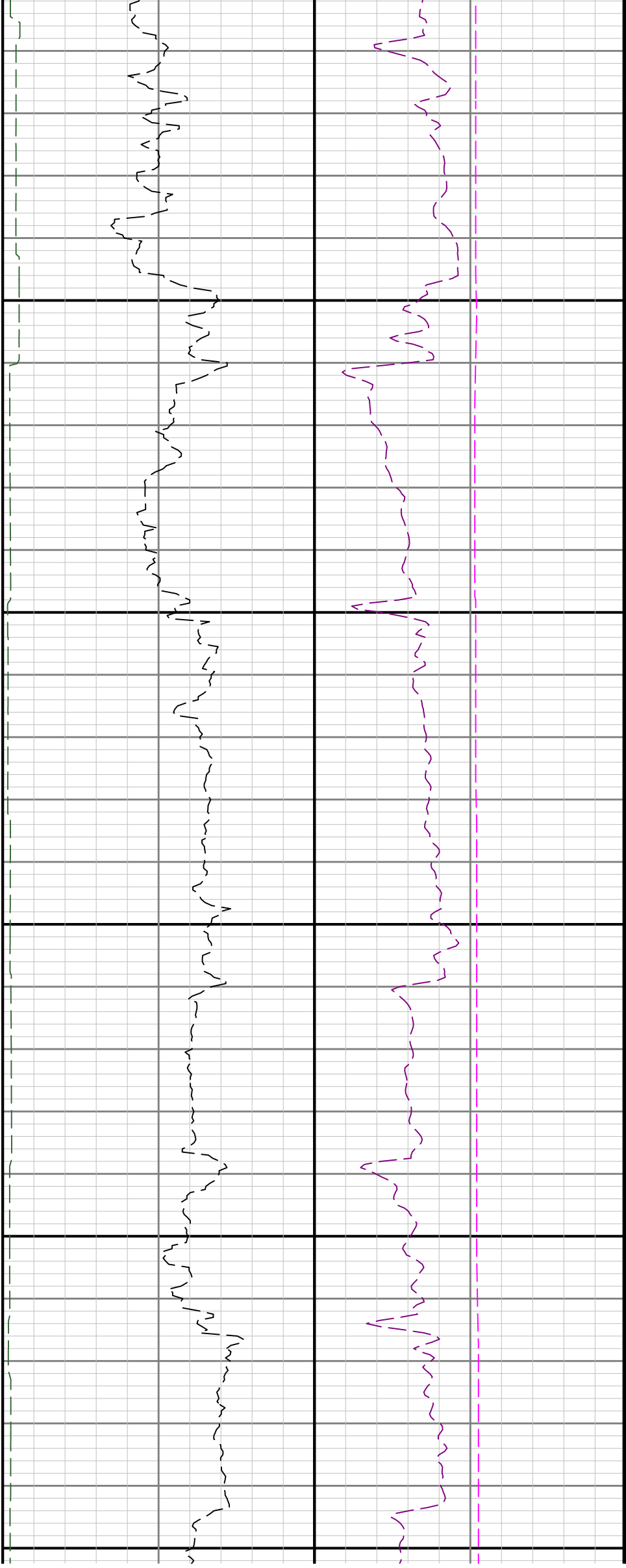

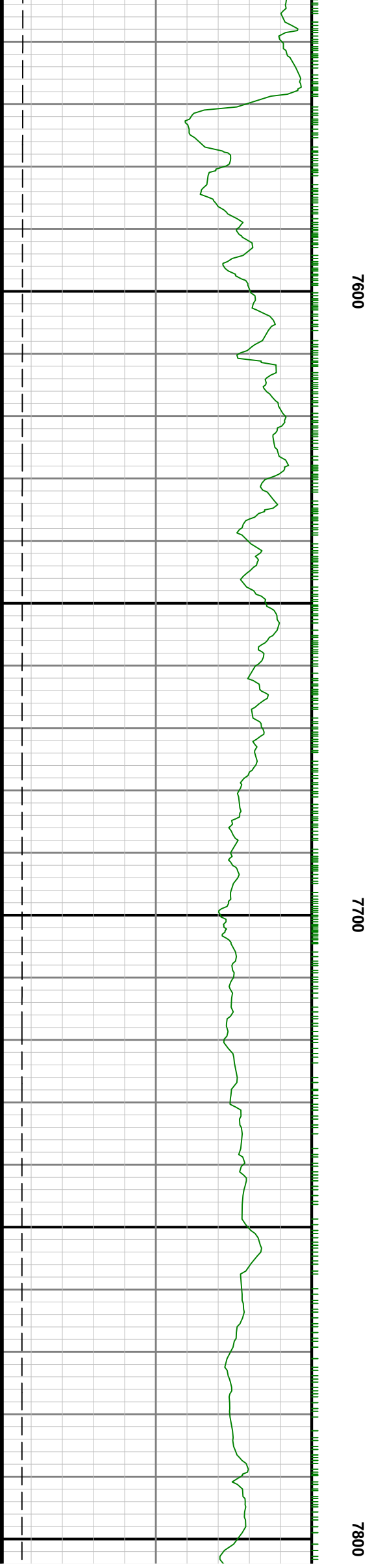
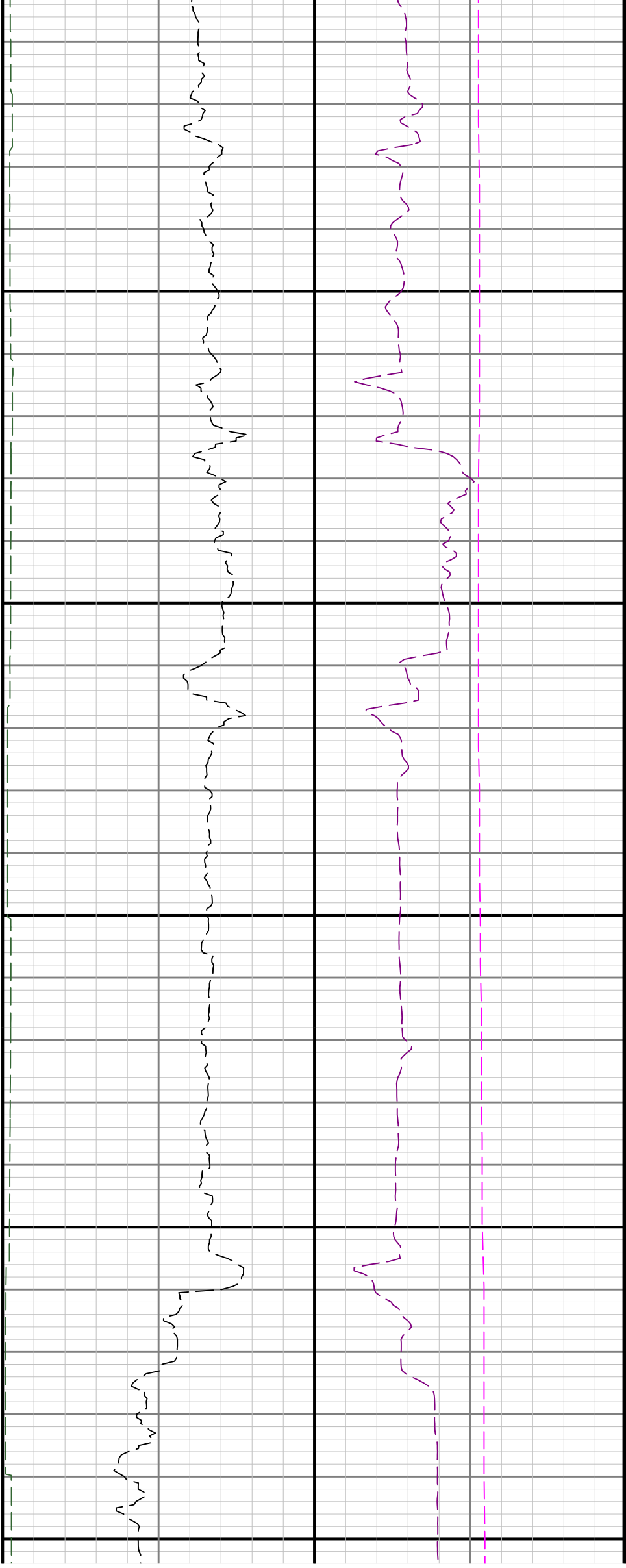

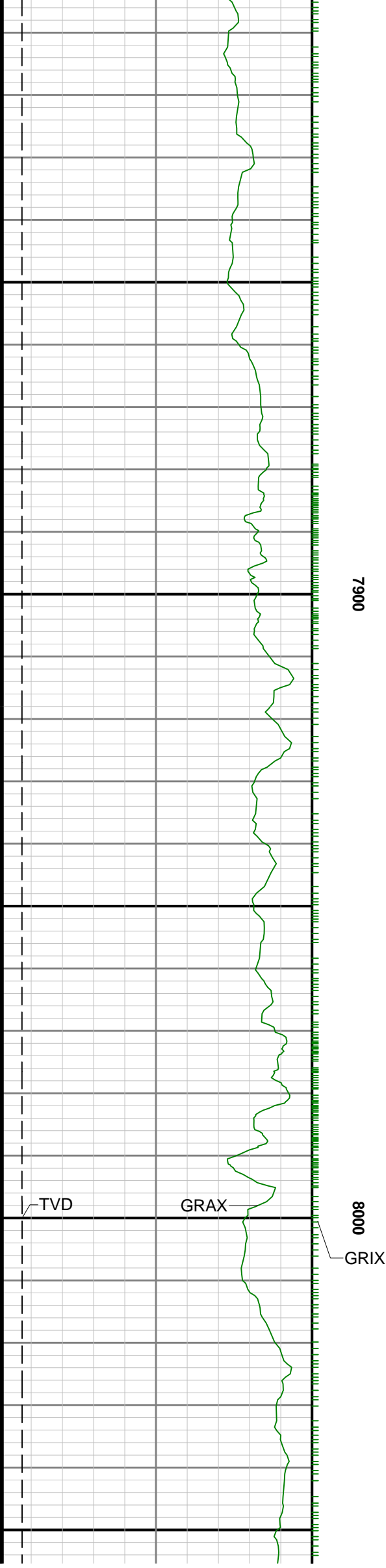

7900

8000

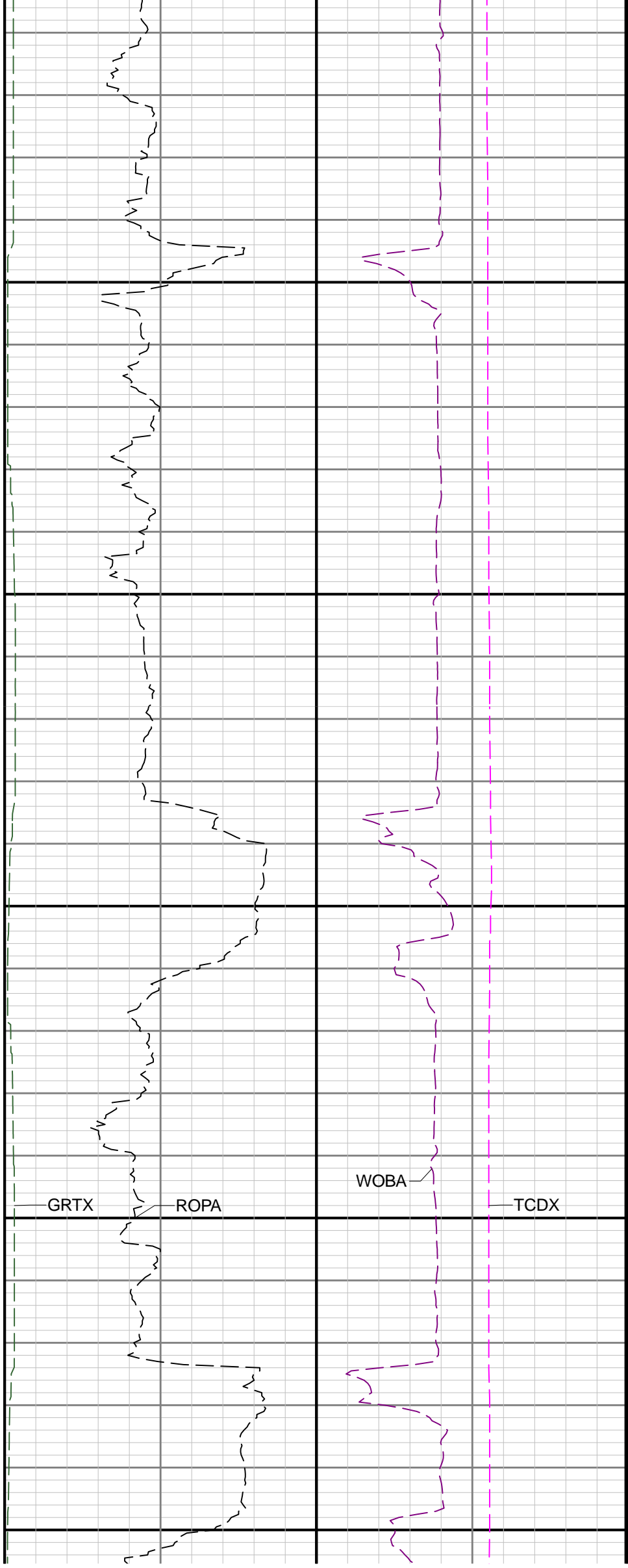

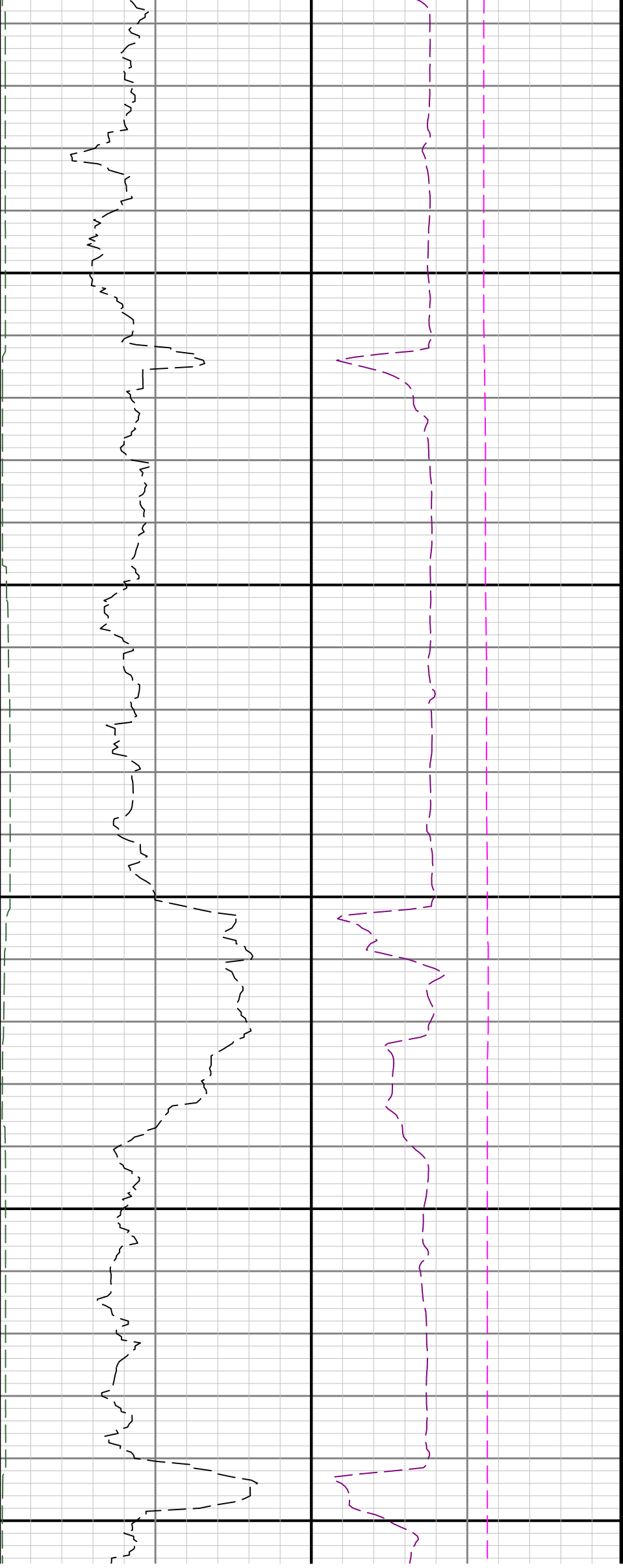

8100

8200

8300

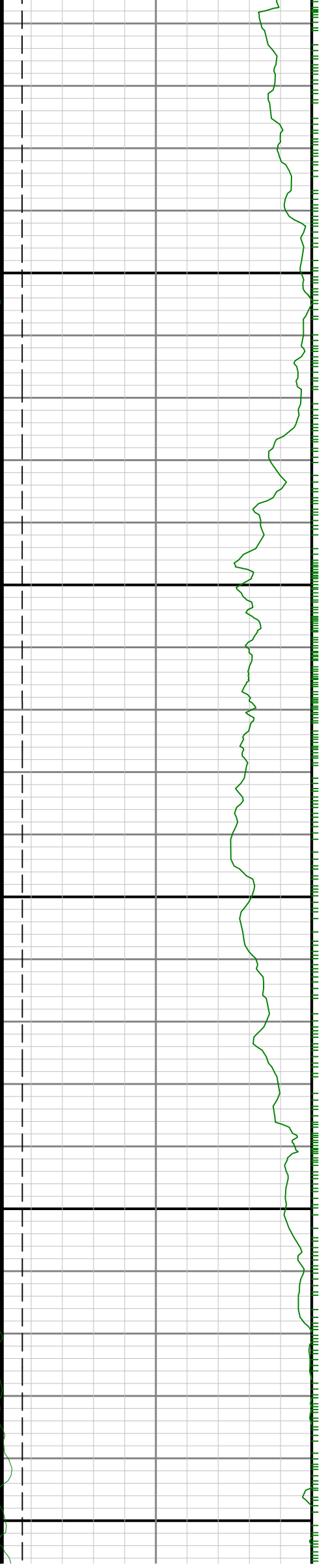

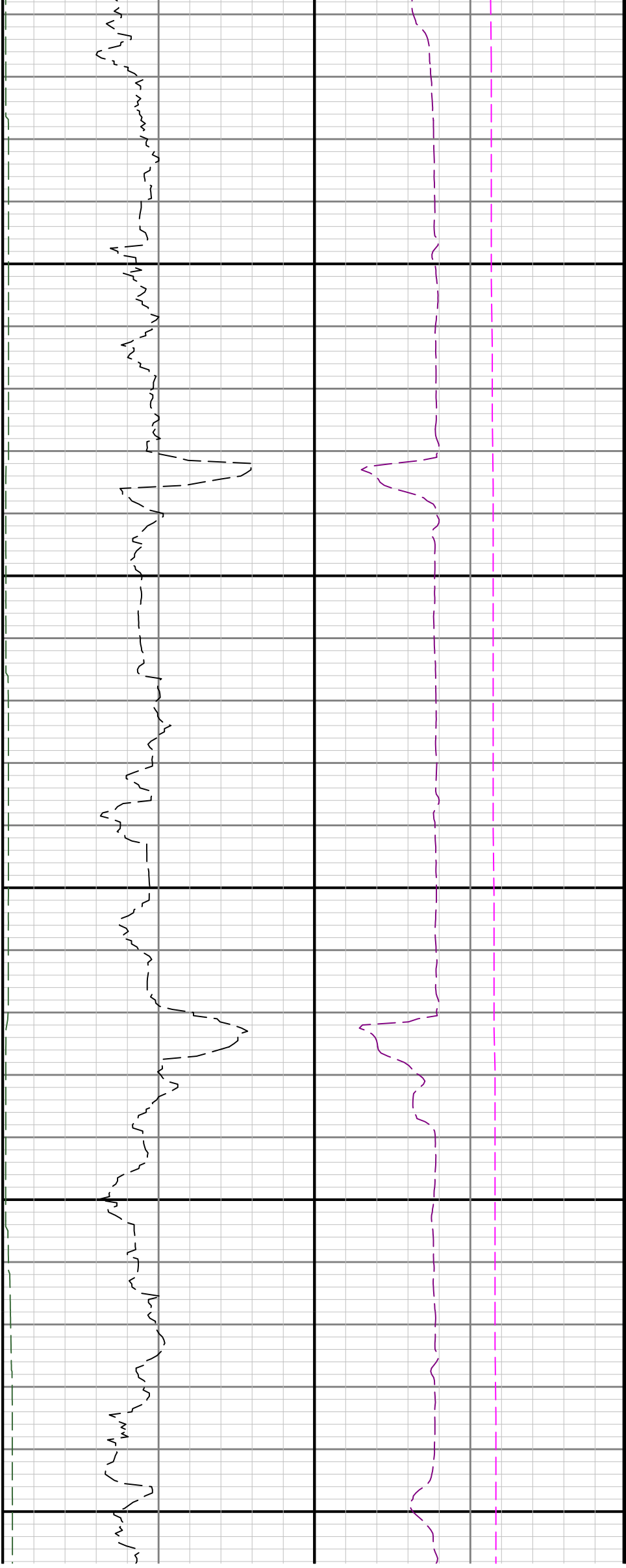

8400

8500

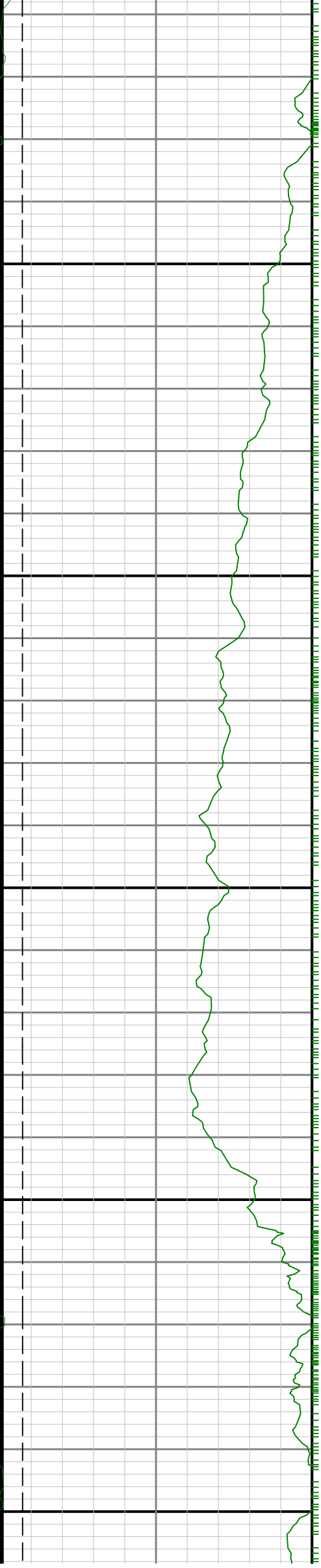

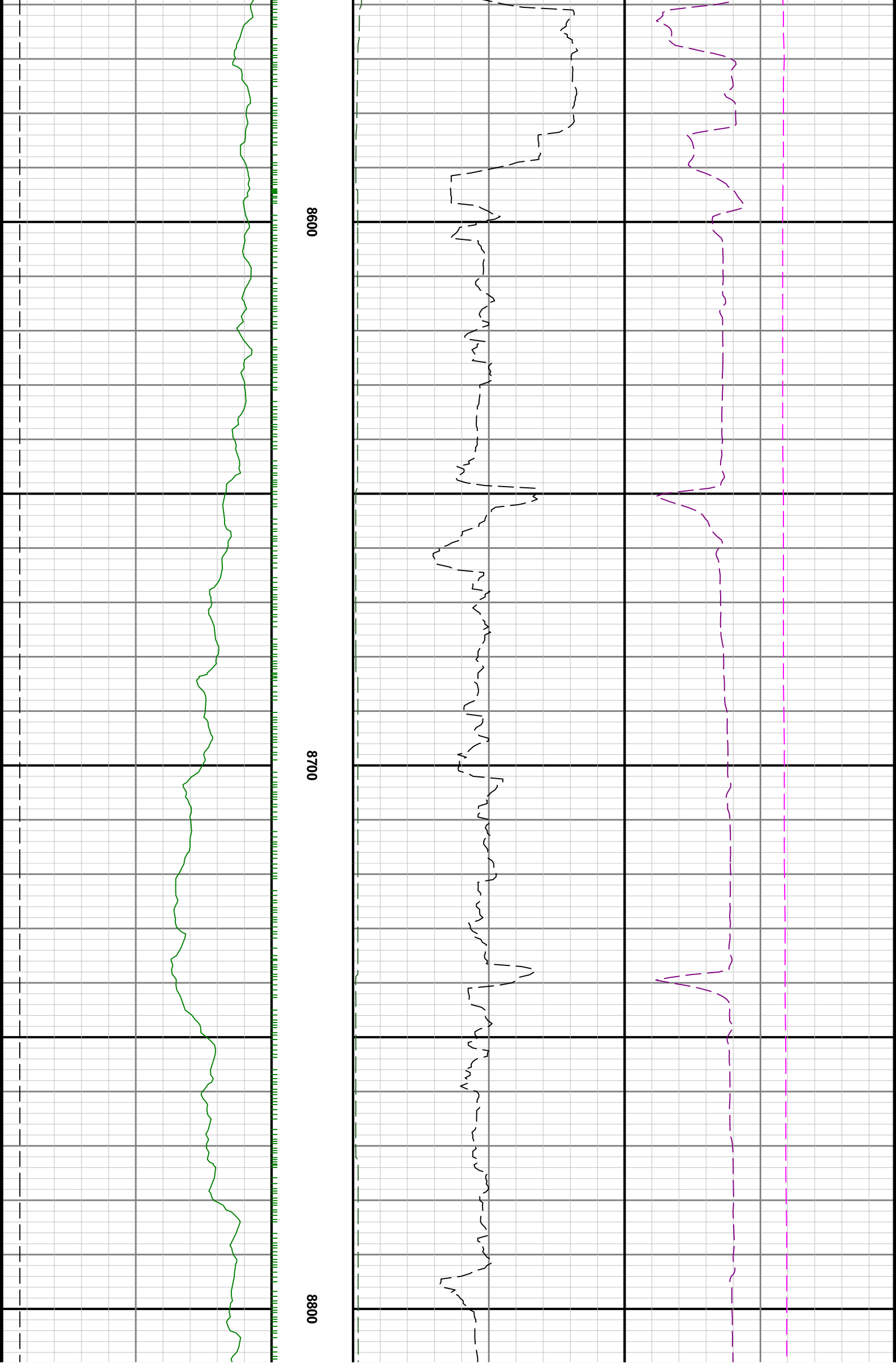

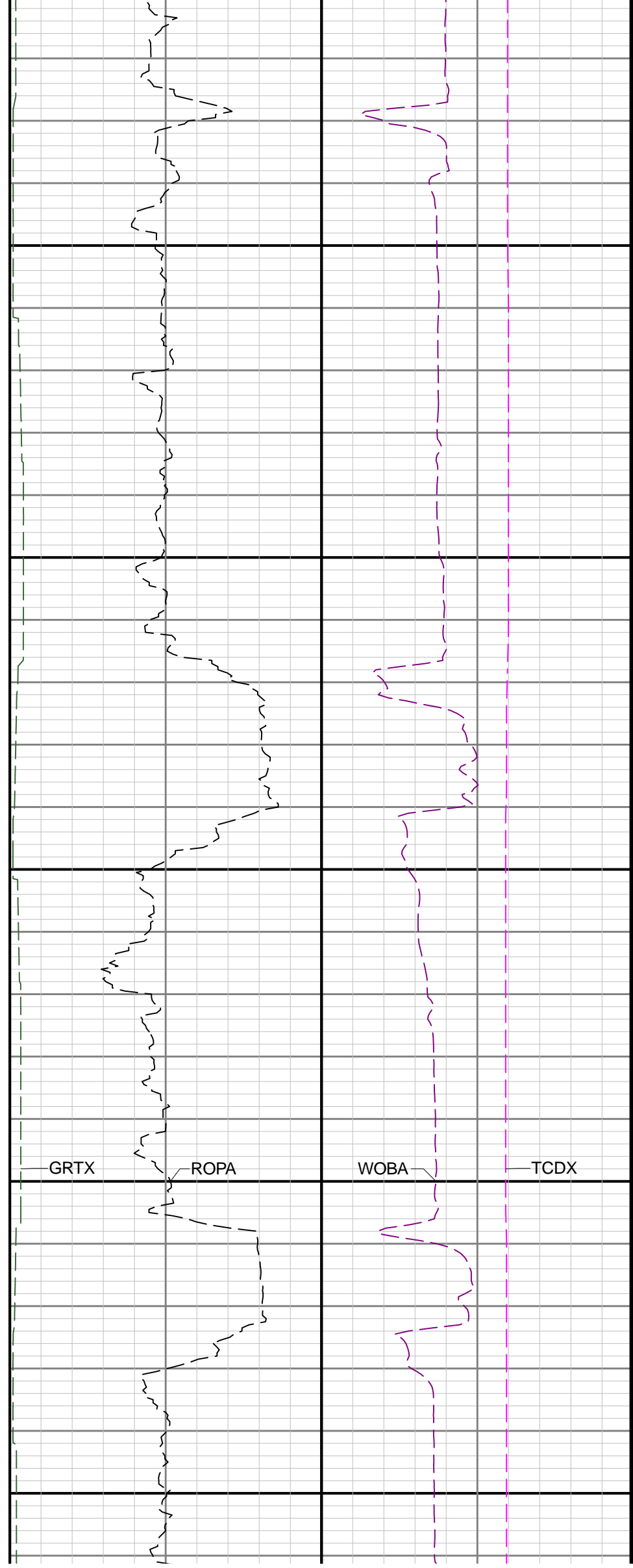
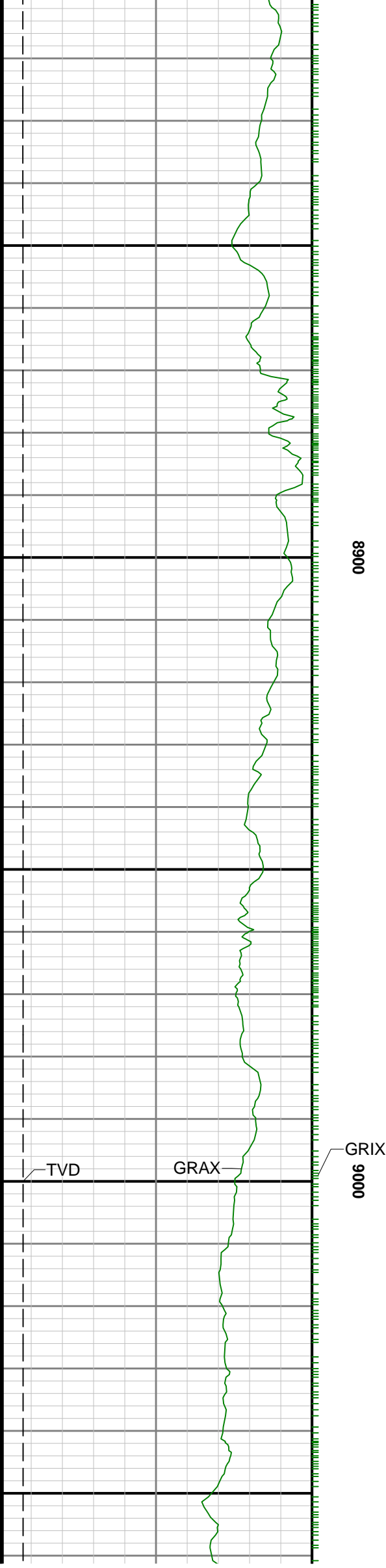

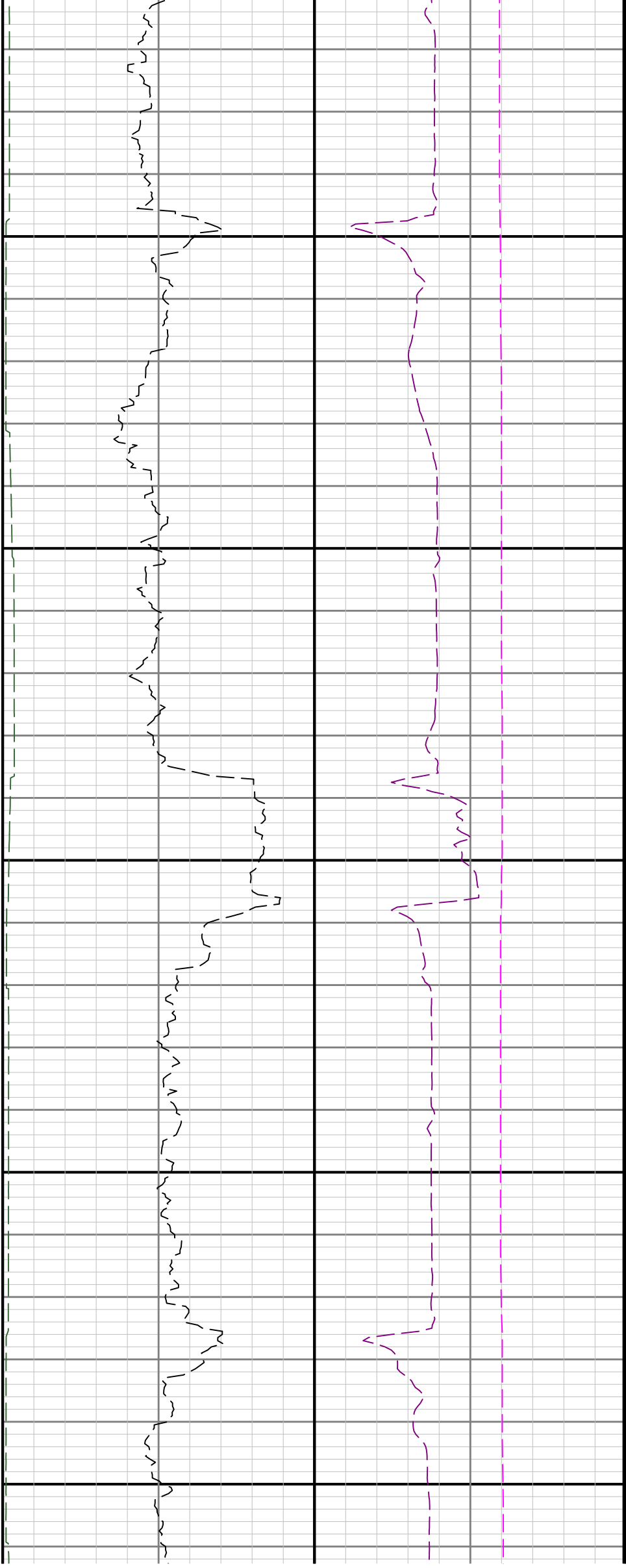

9100

9200

9300



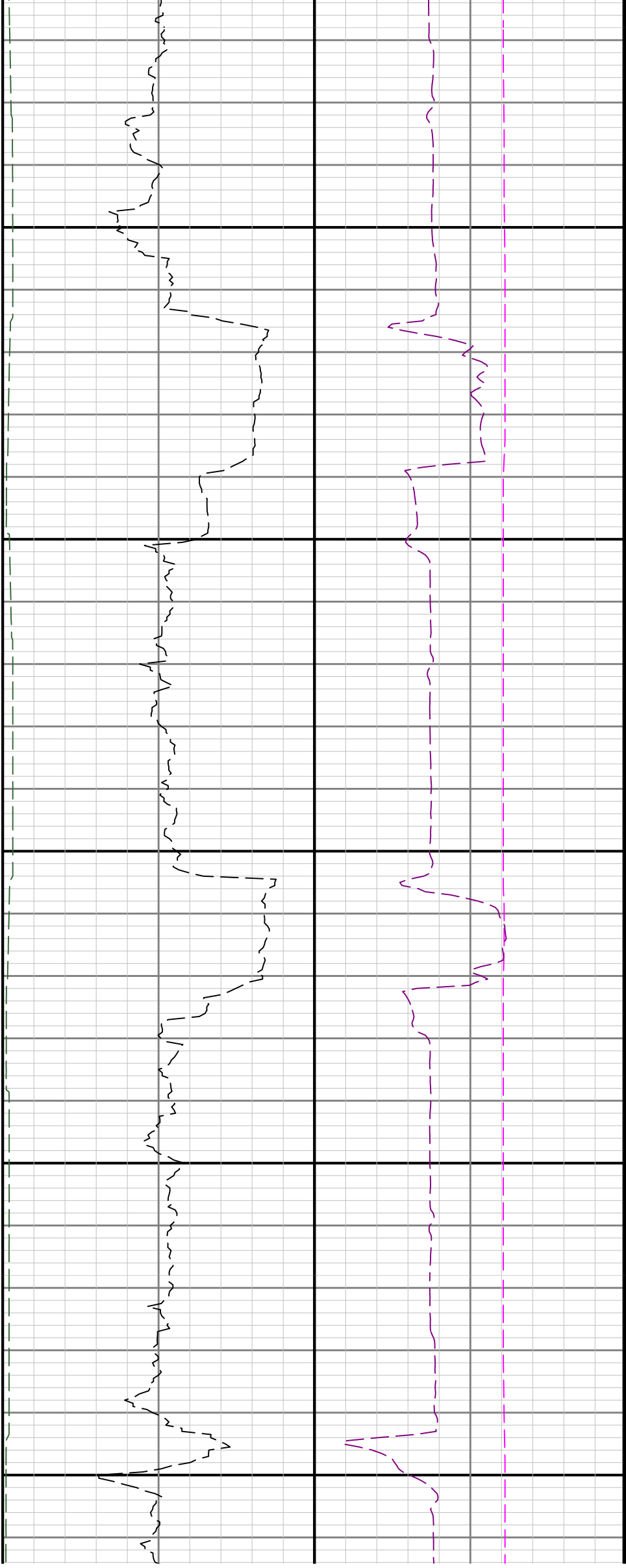

9400

9500

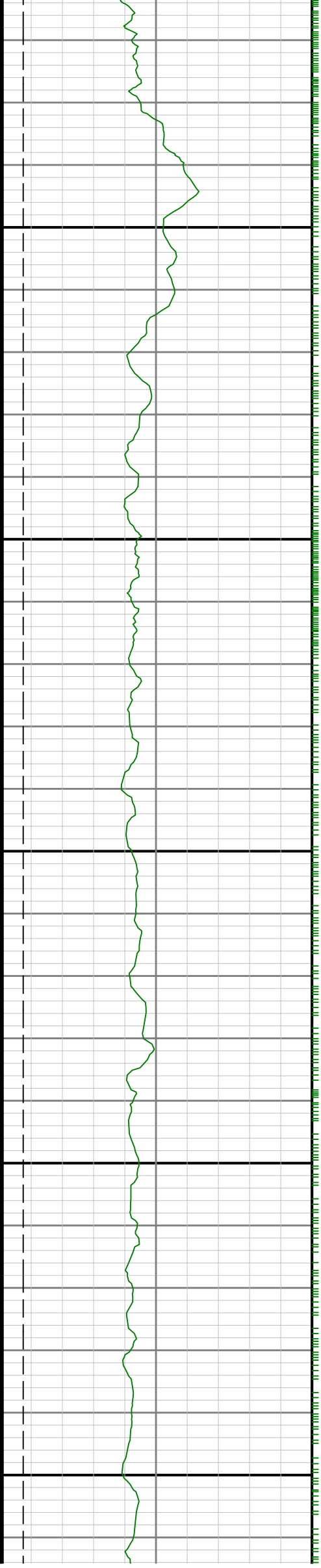

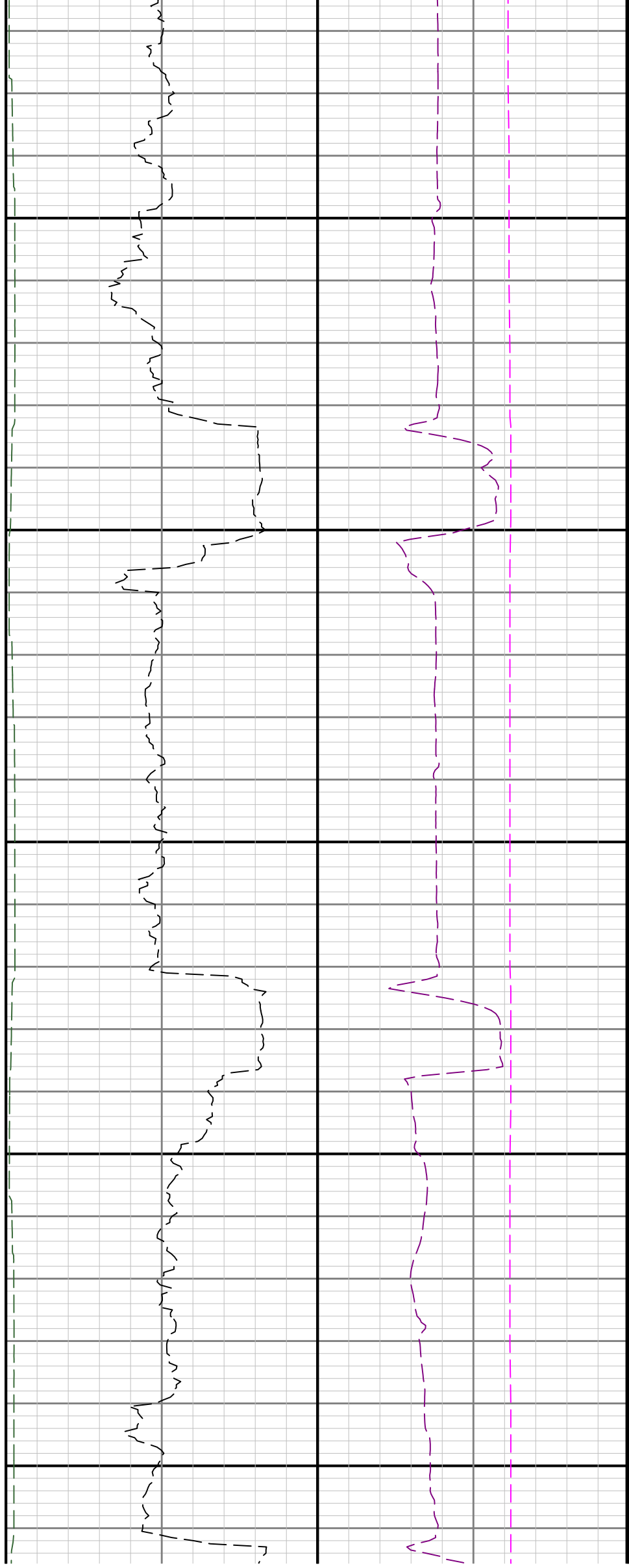
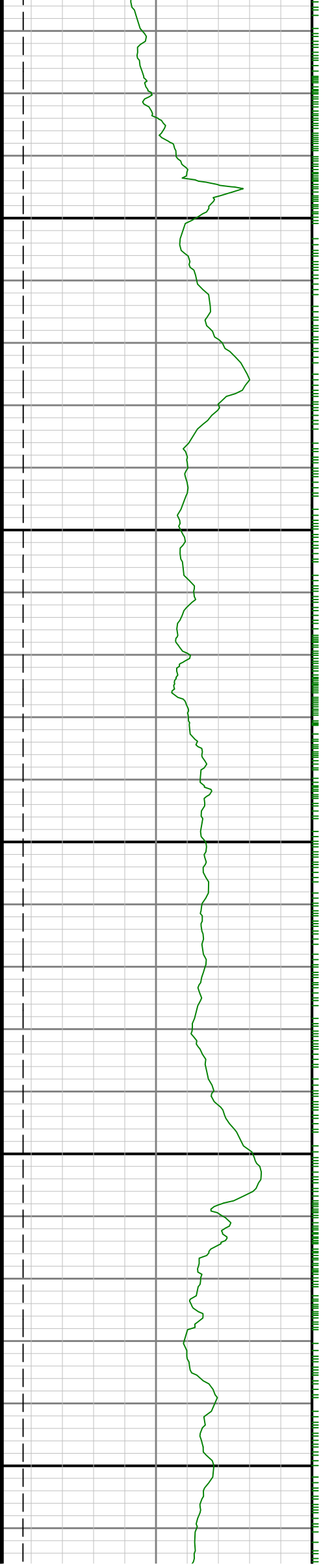

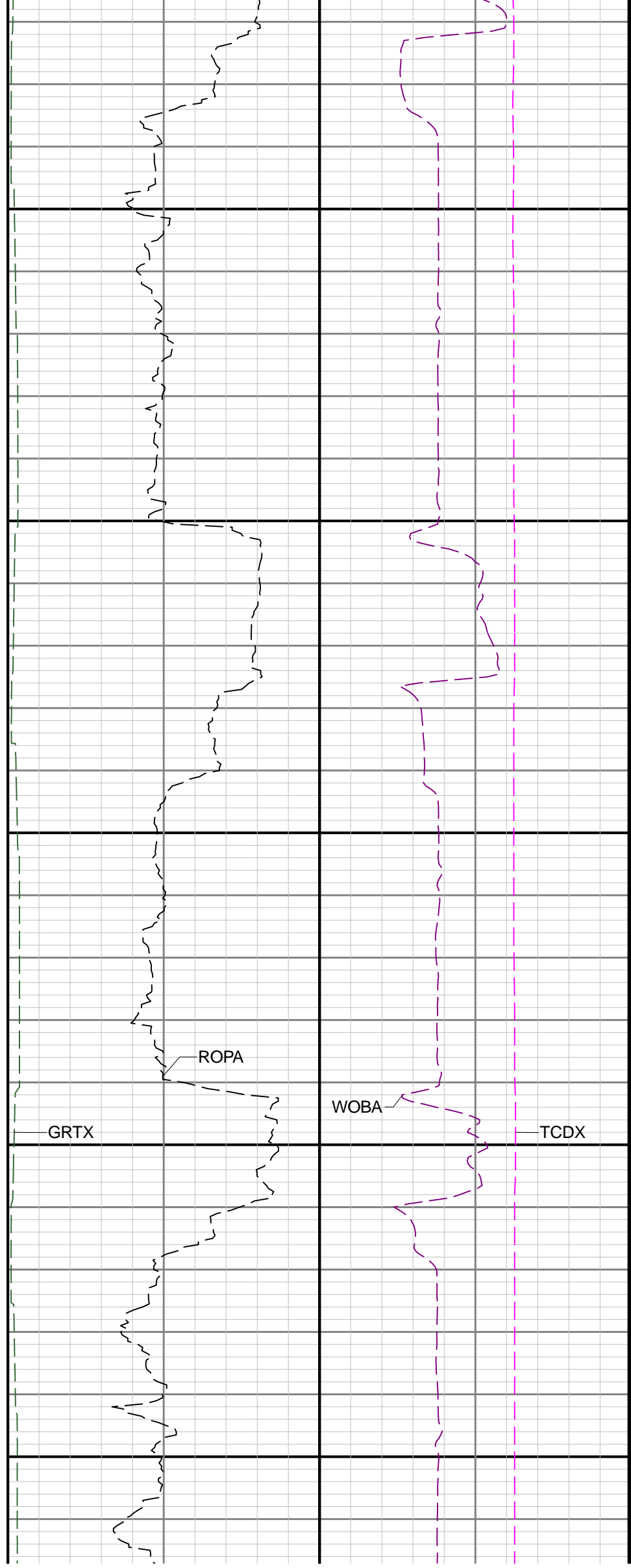
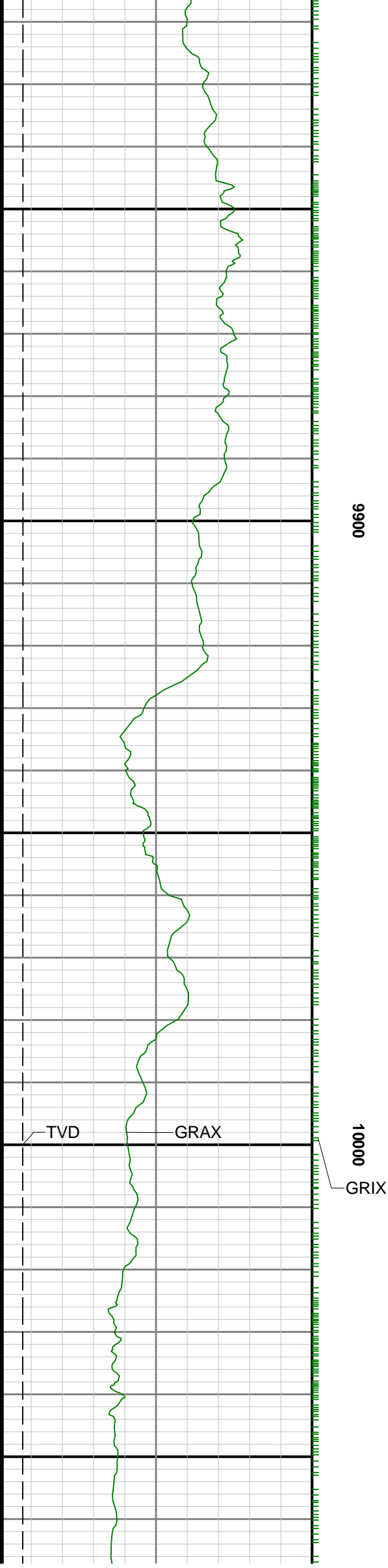

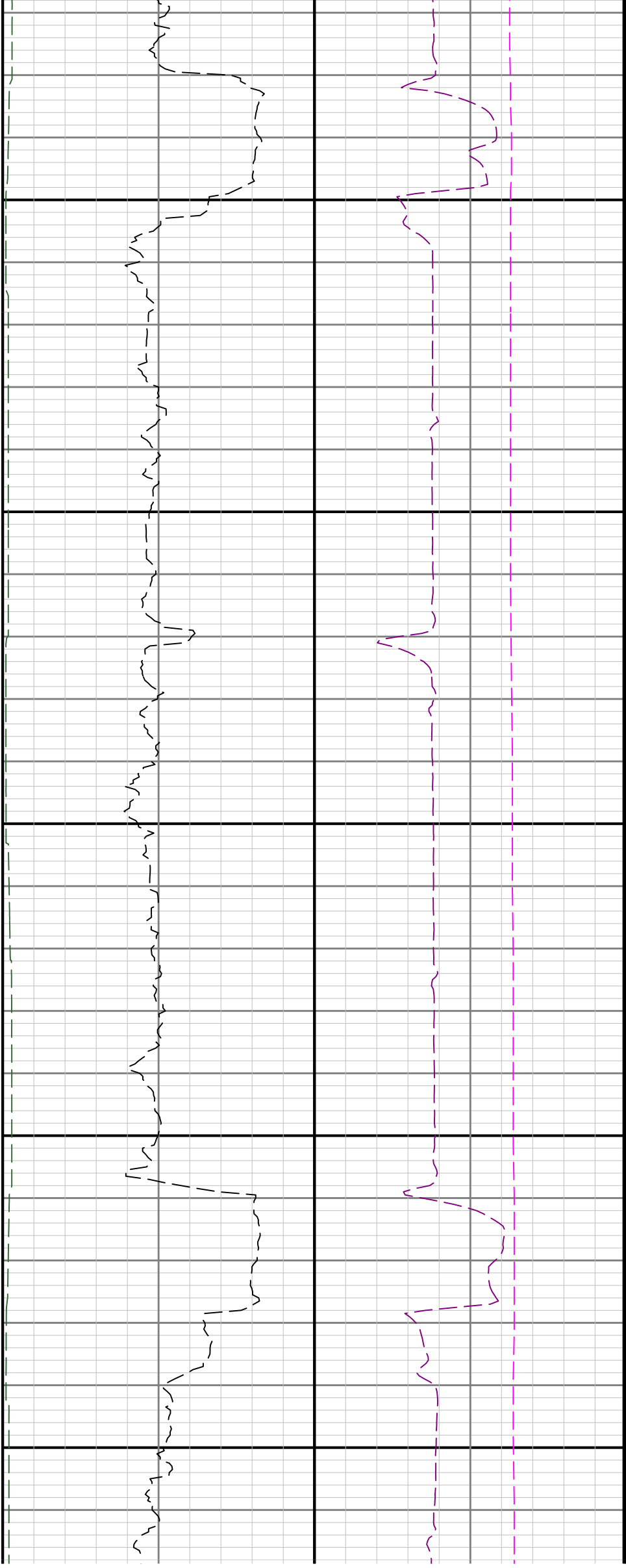

10100

10200

10300

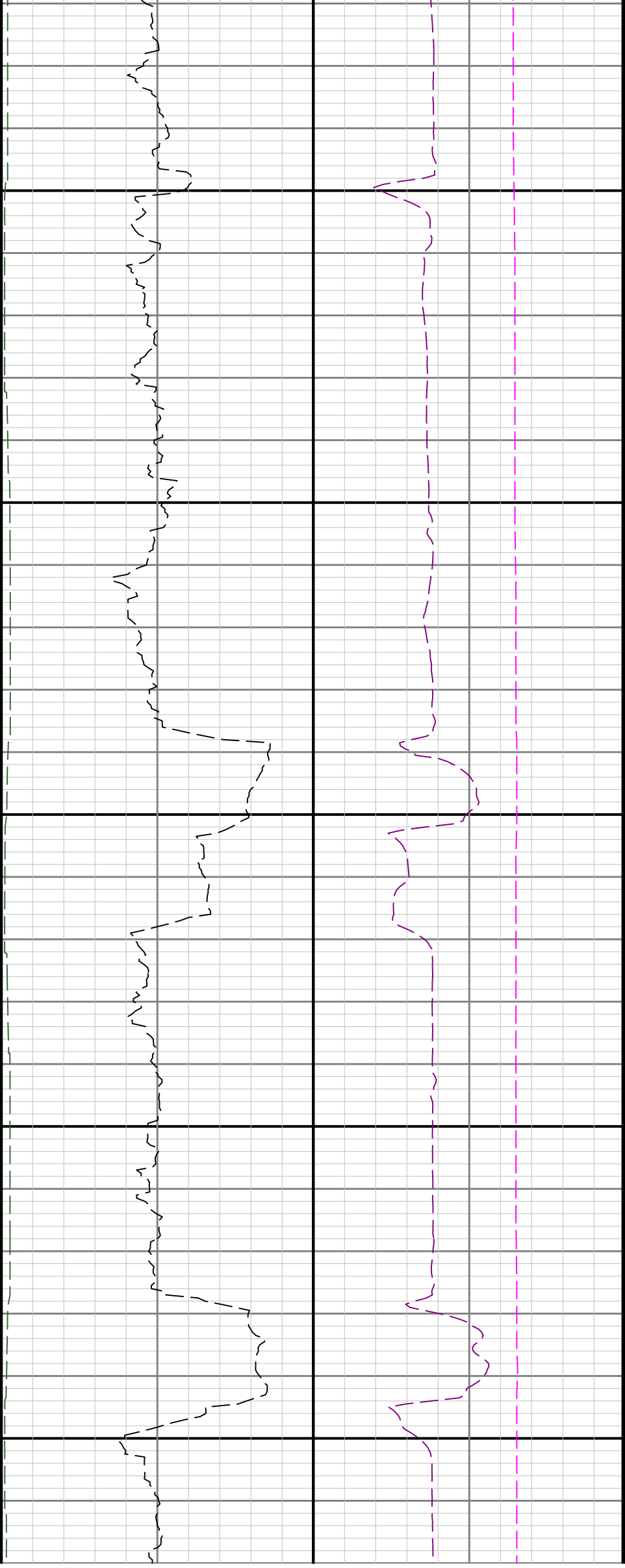

10400

10500

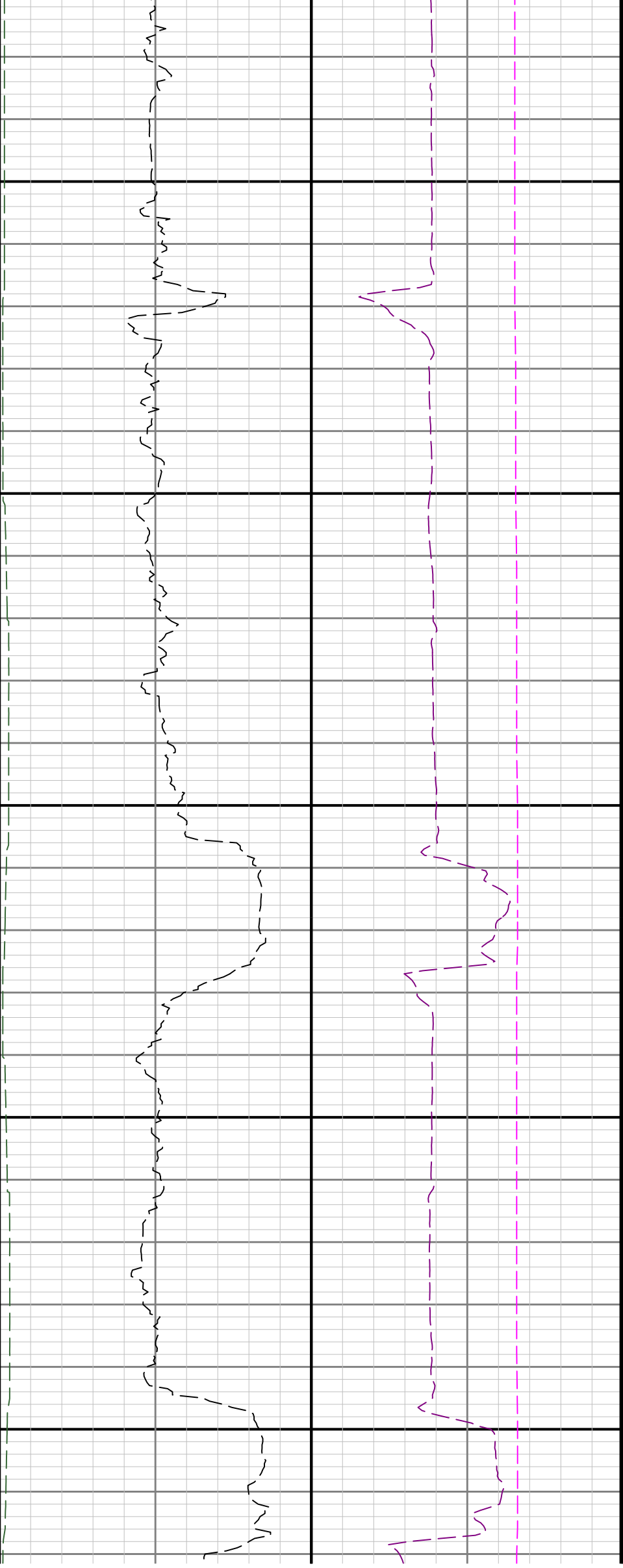

10600

10700

10800

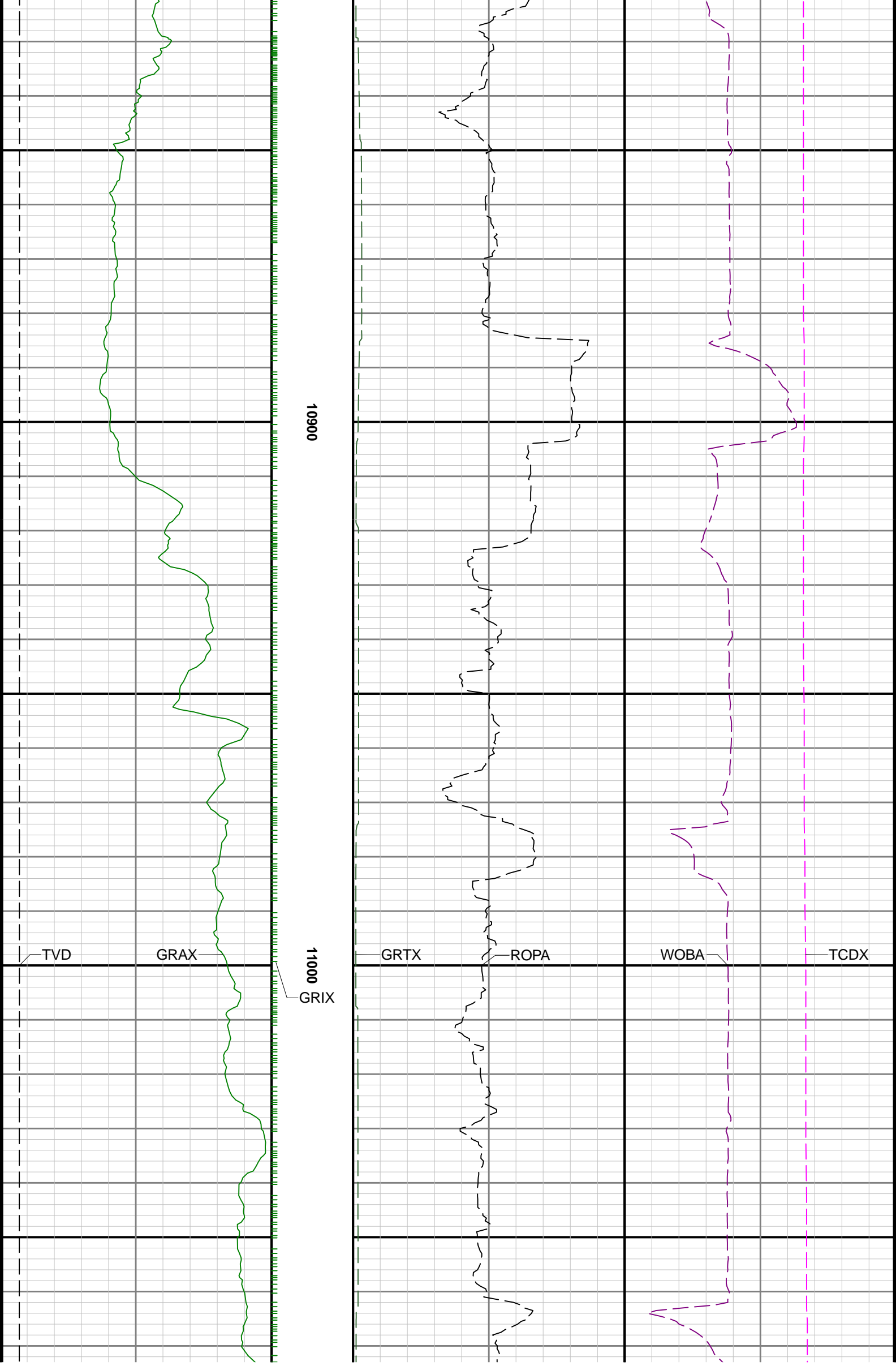

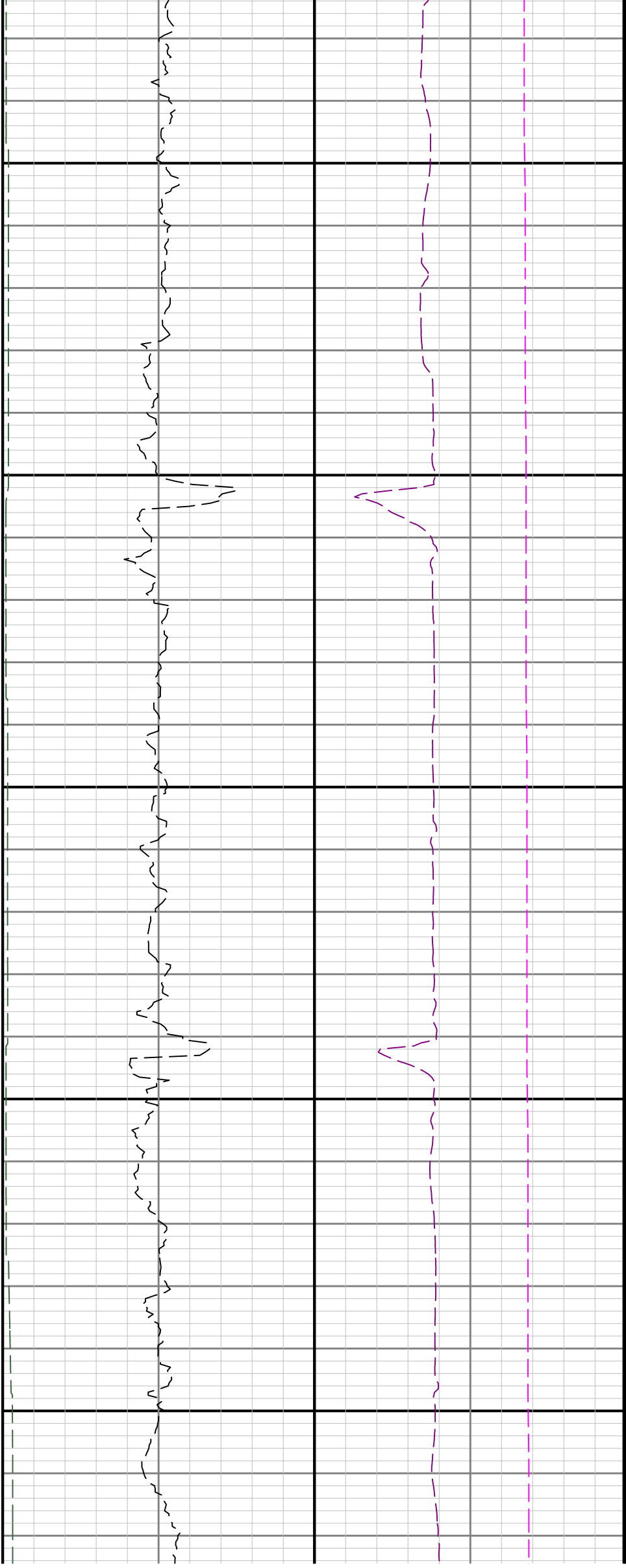

11100

11200

11300

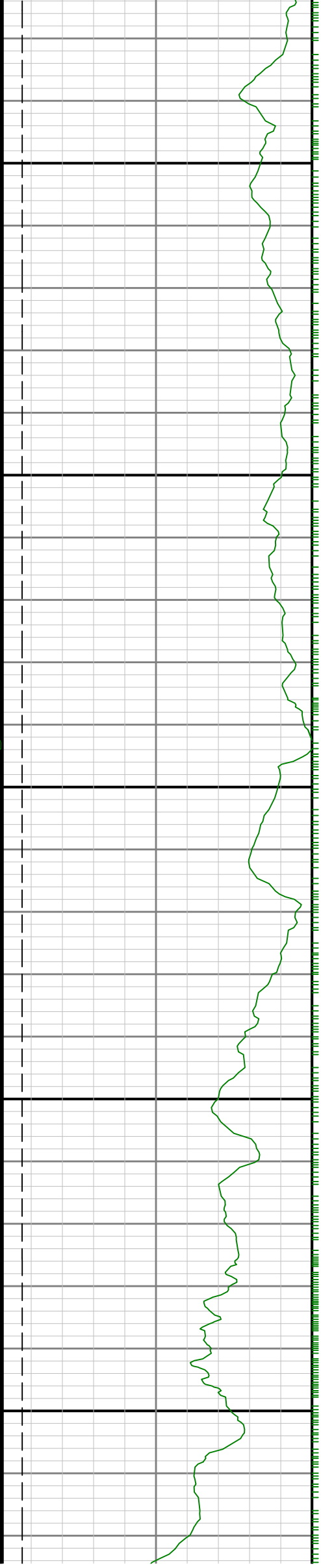

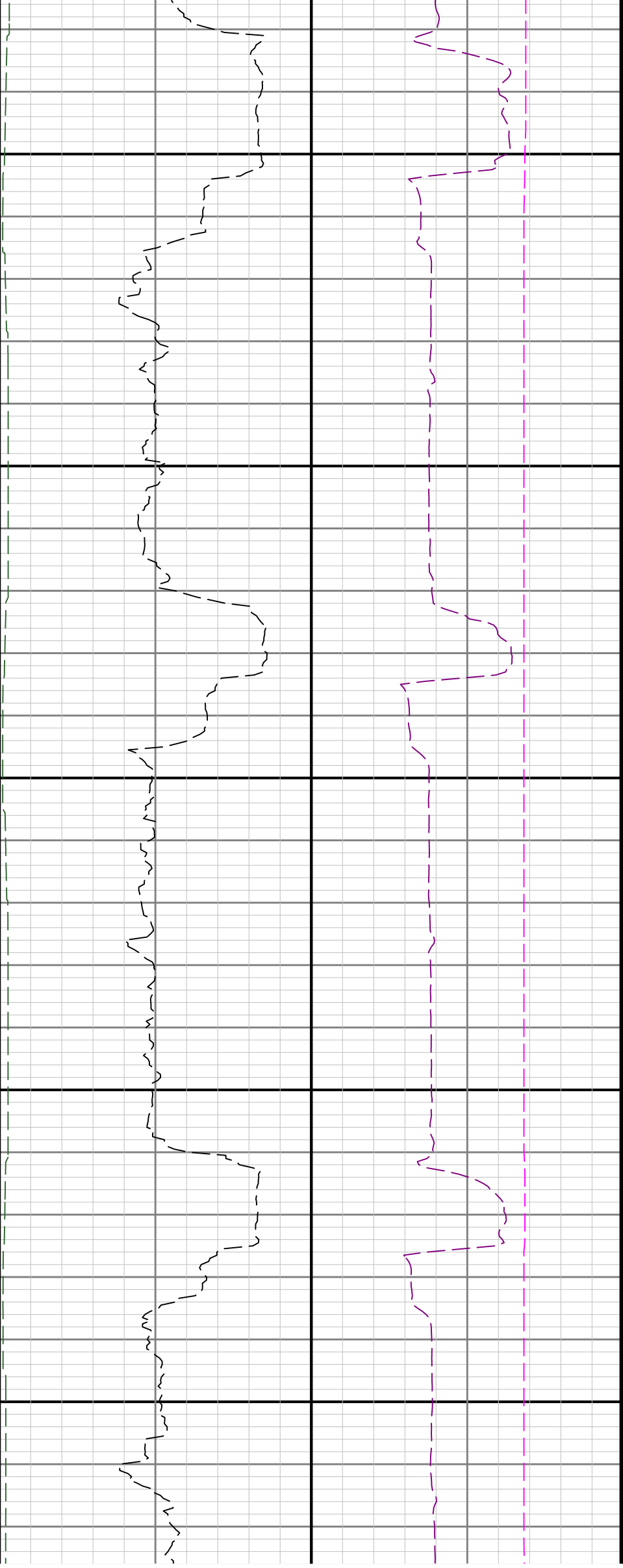

11400

11500

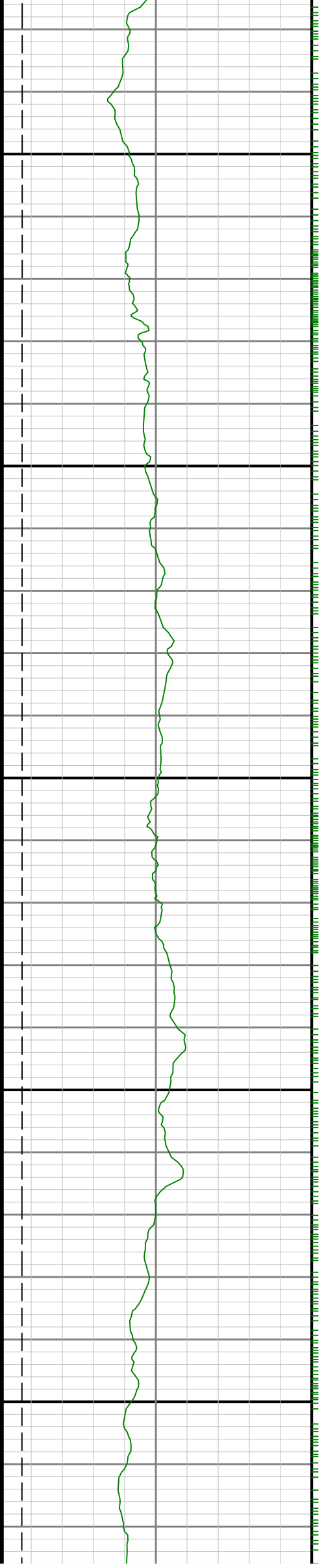

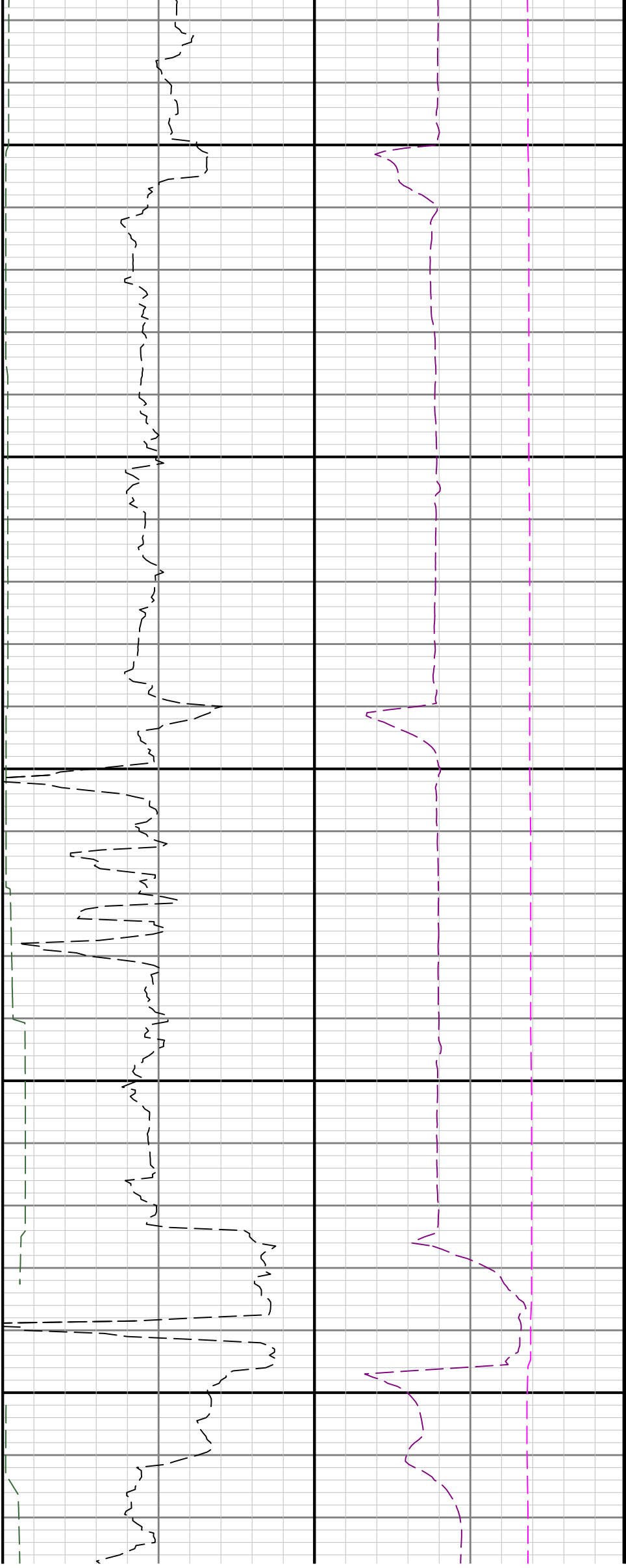

11600

11700

11800

See Remark 1

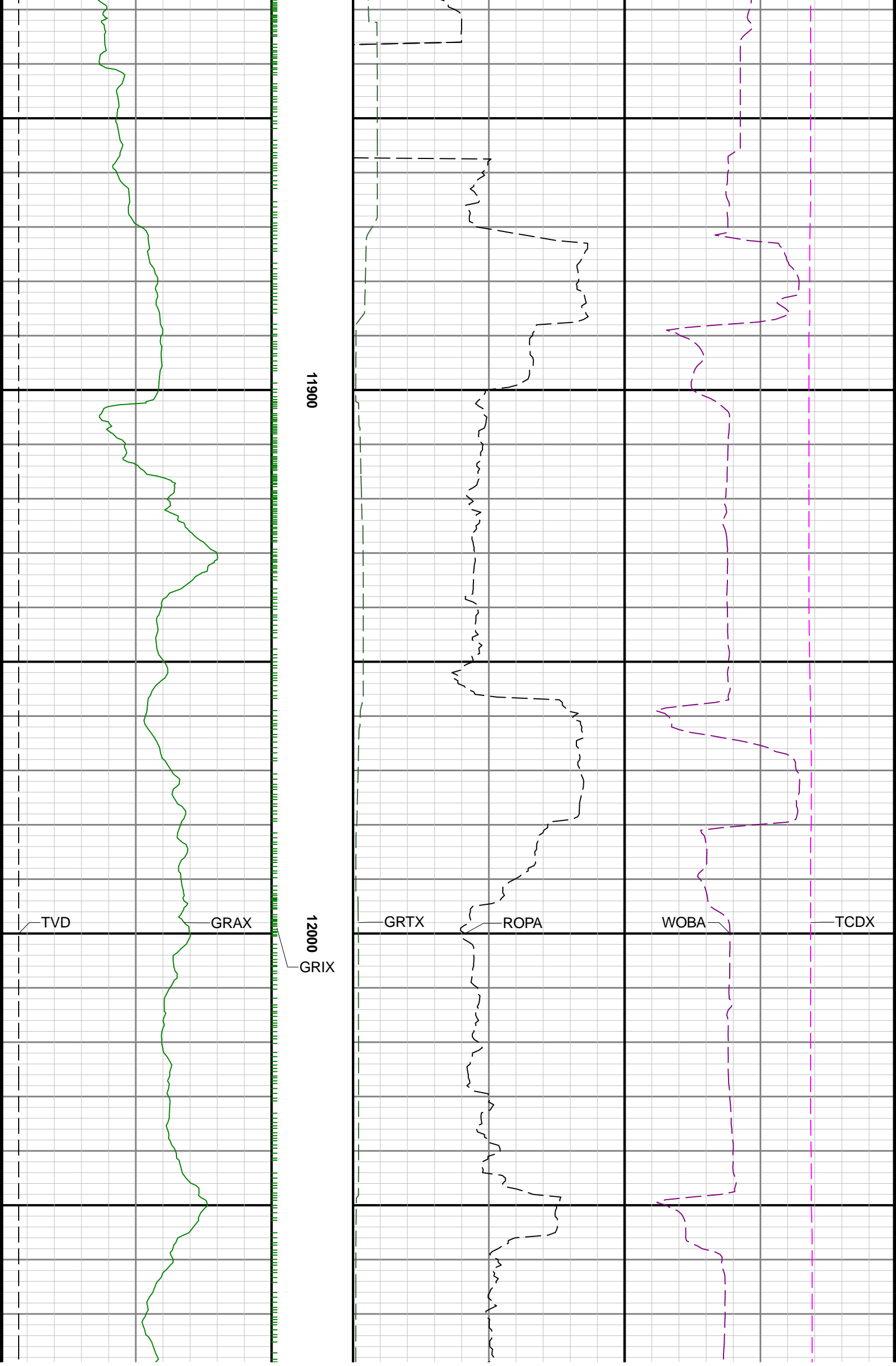

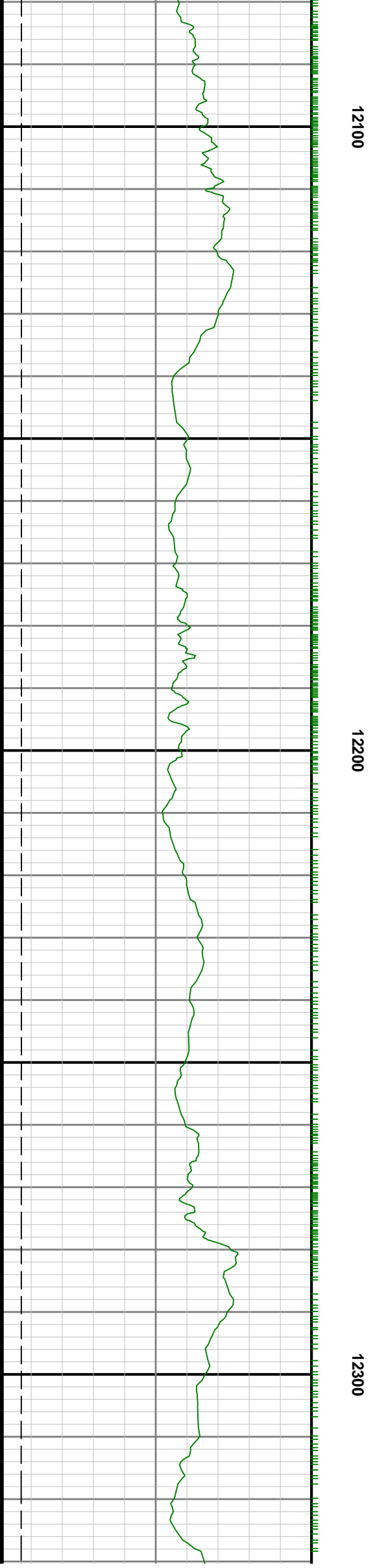
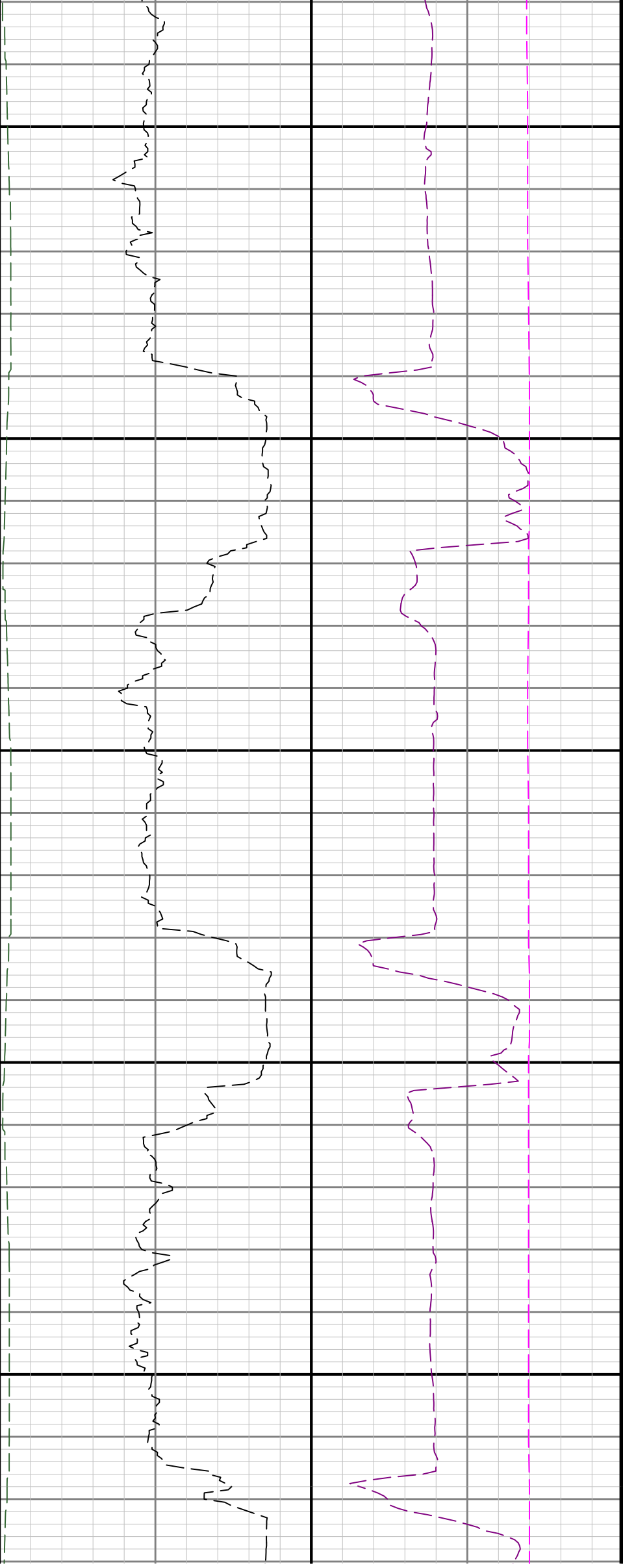

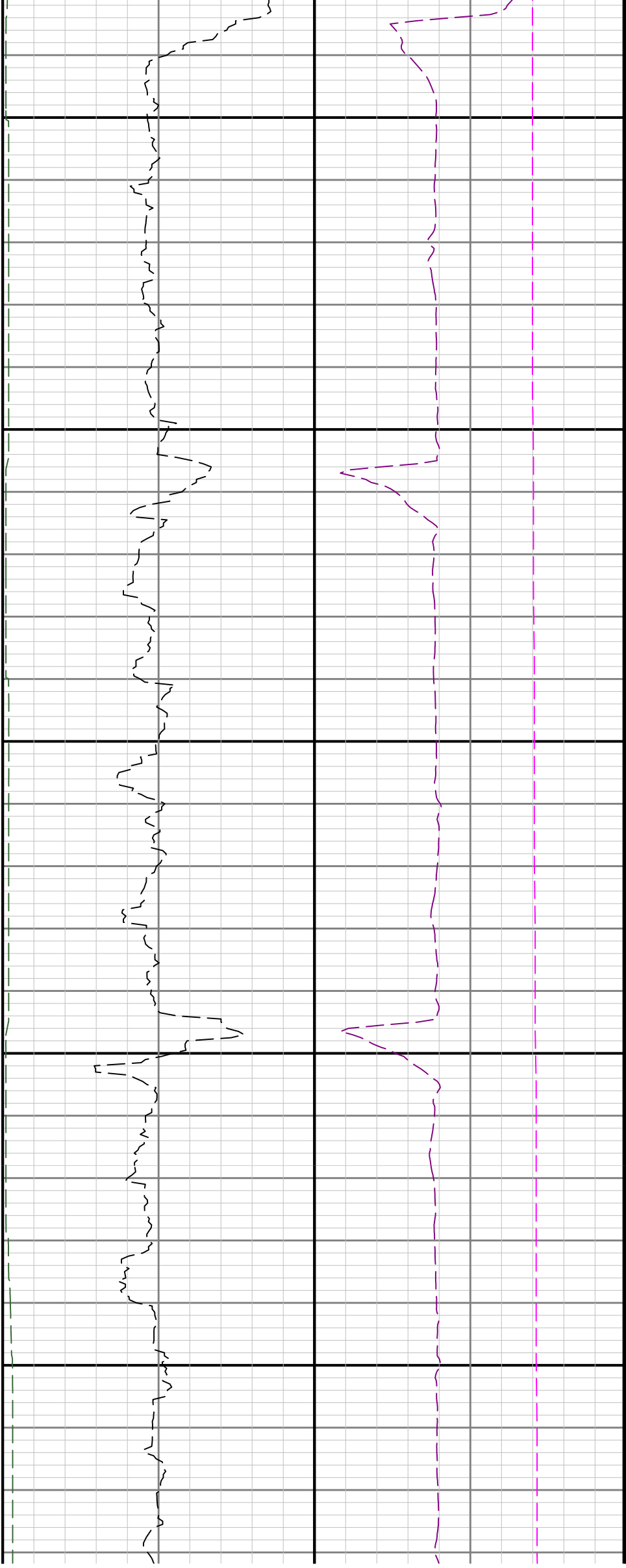

12400

12500

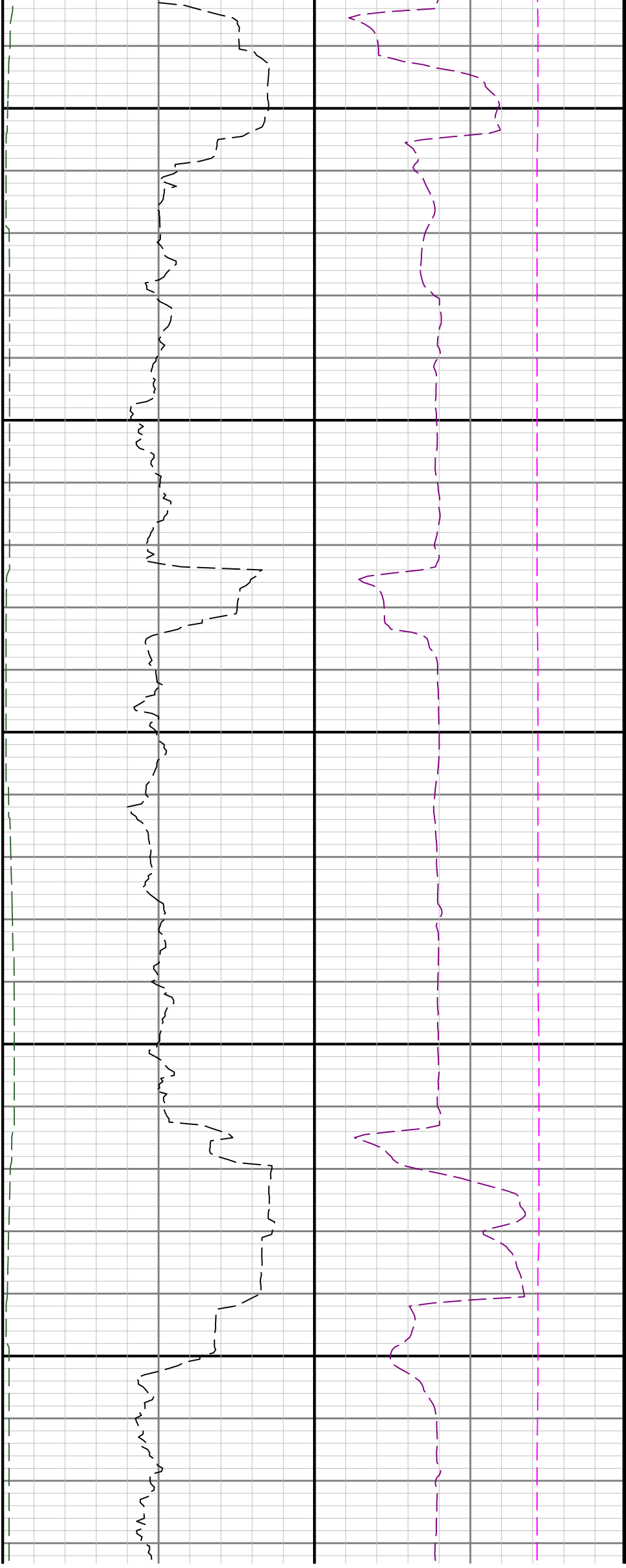

12600

12700

12800

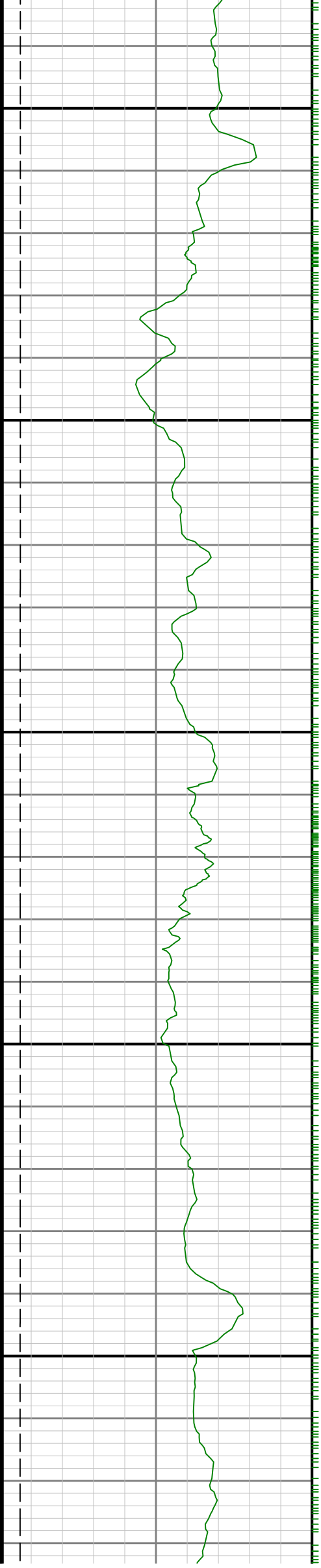

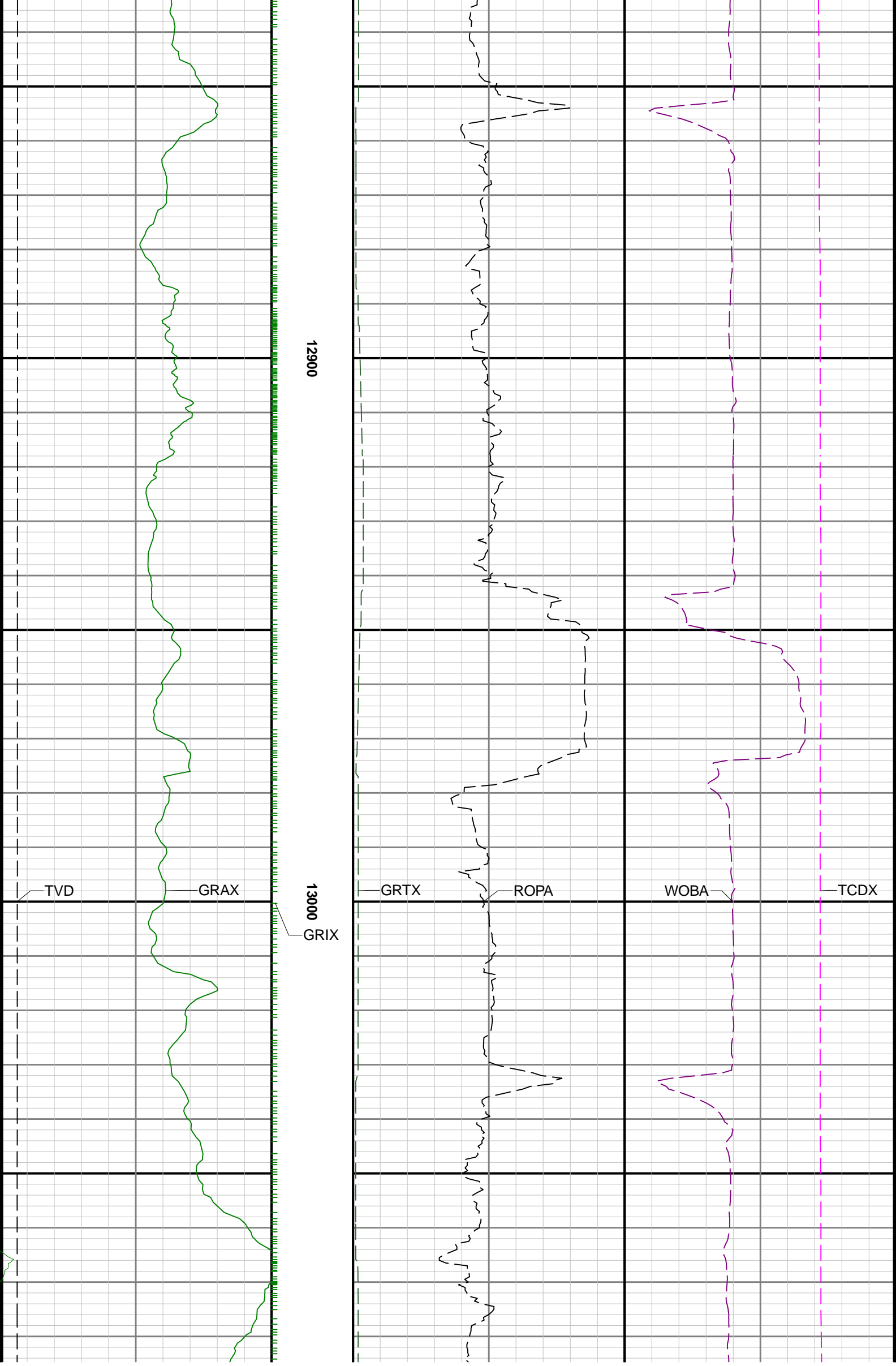

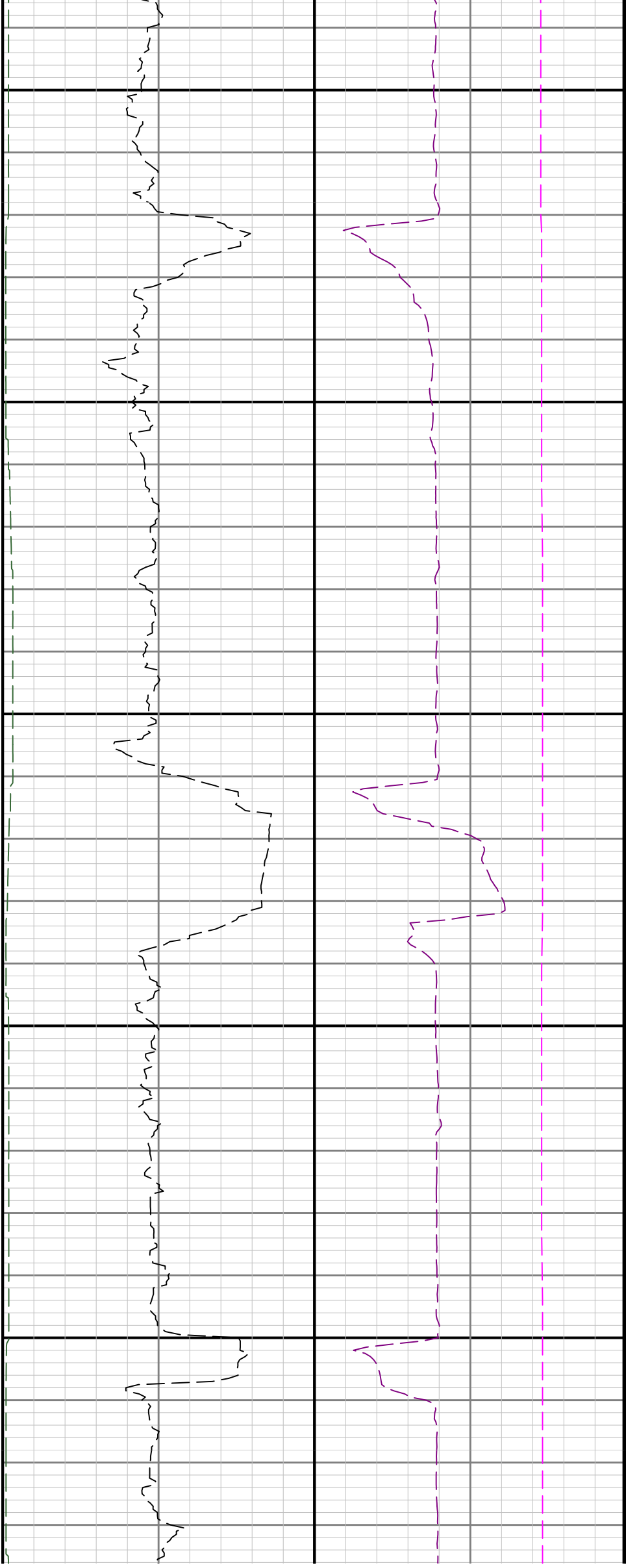

13100

13200

13300

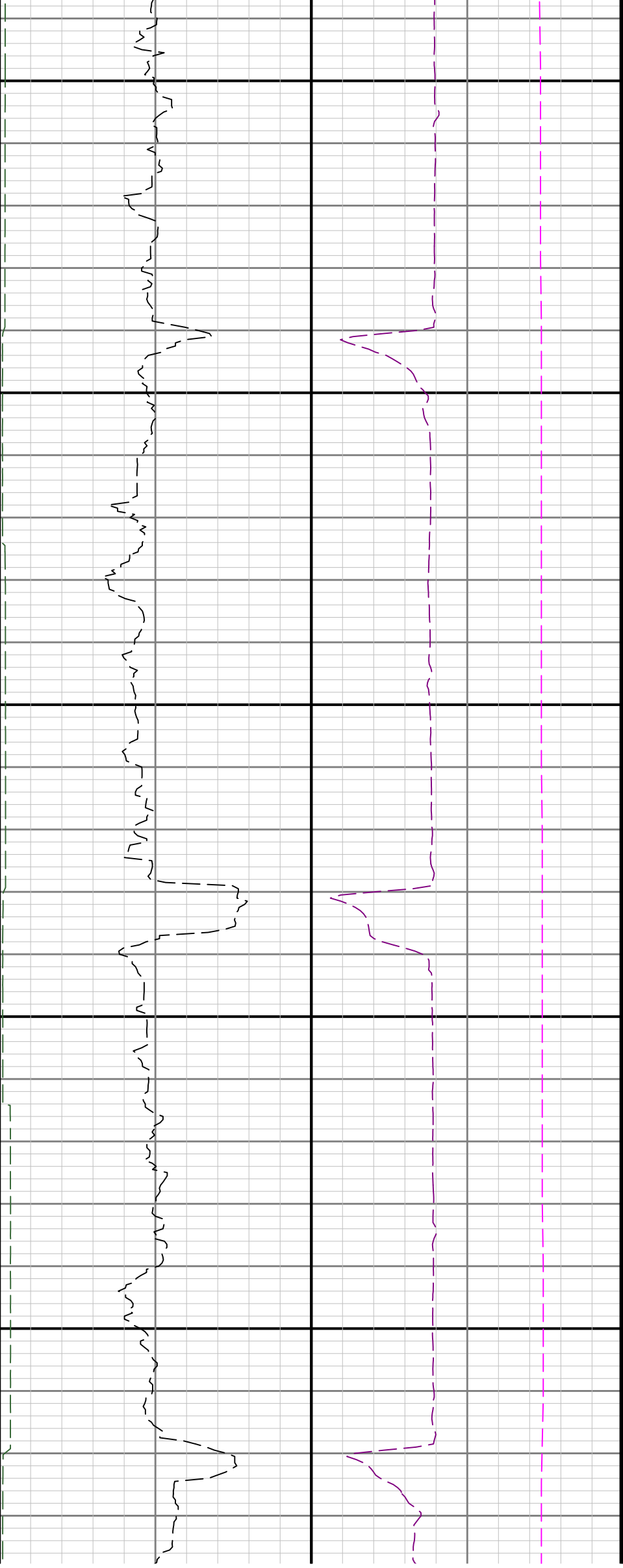

13400

13500

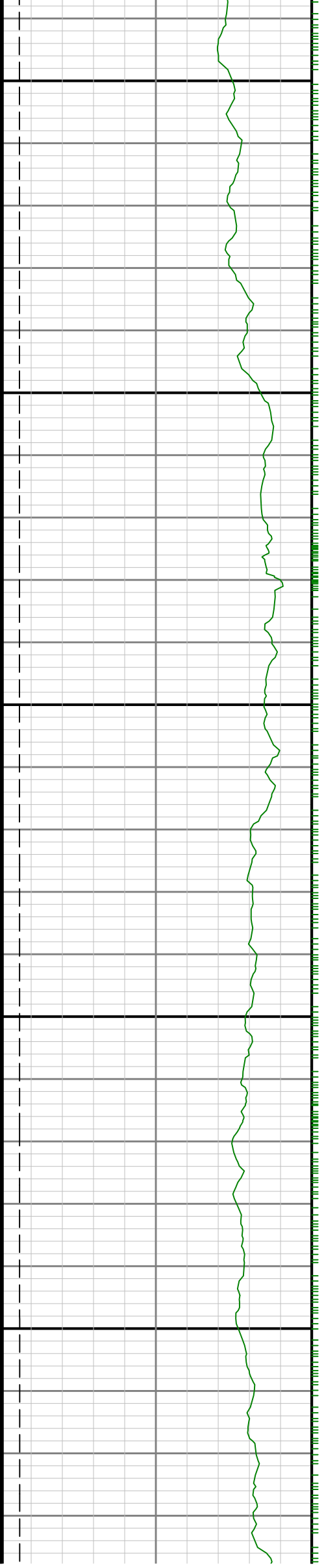



13600

13700

13800

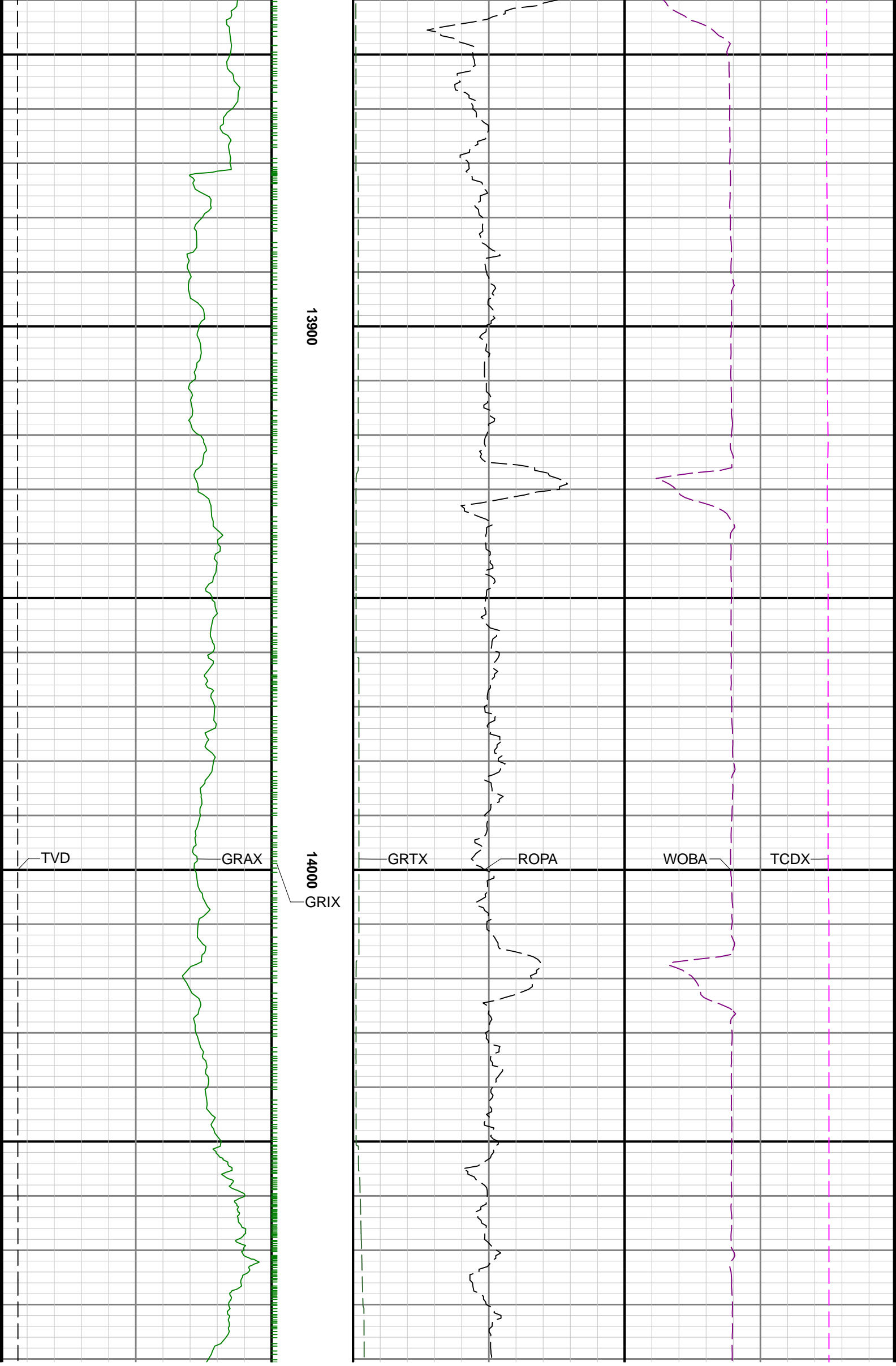

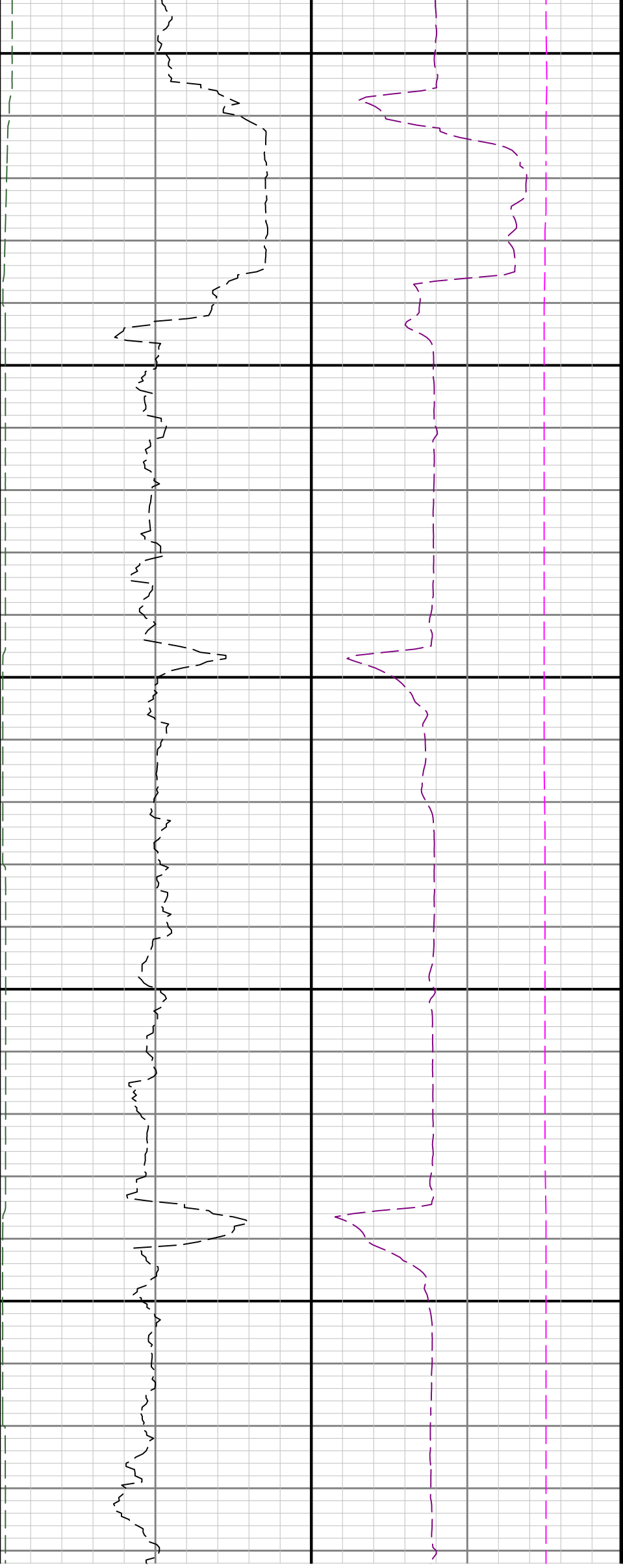

14100

14200

14300

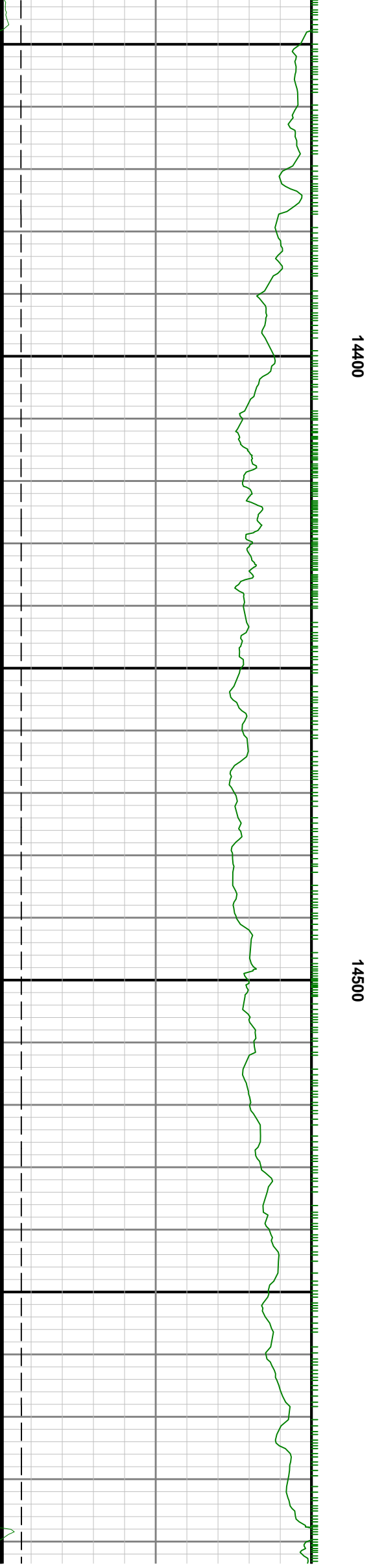
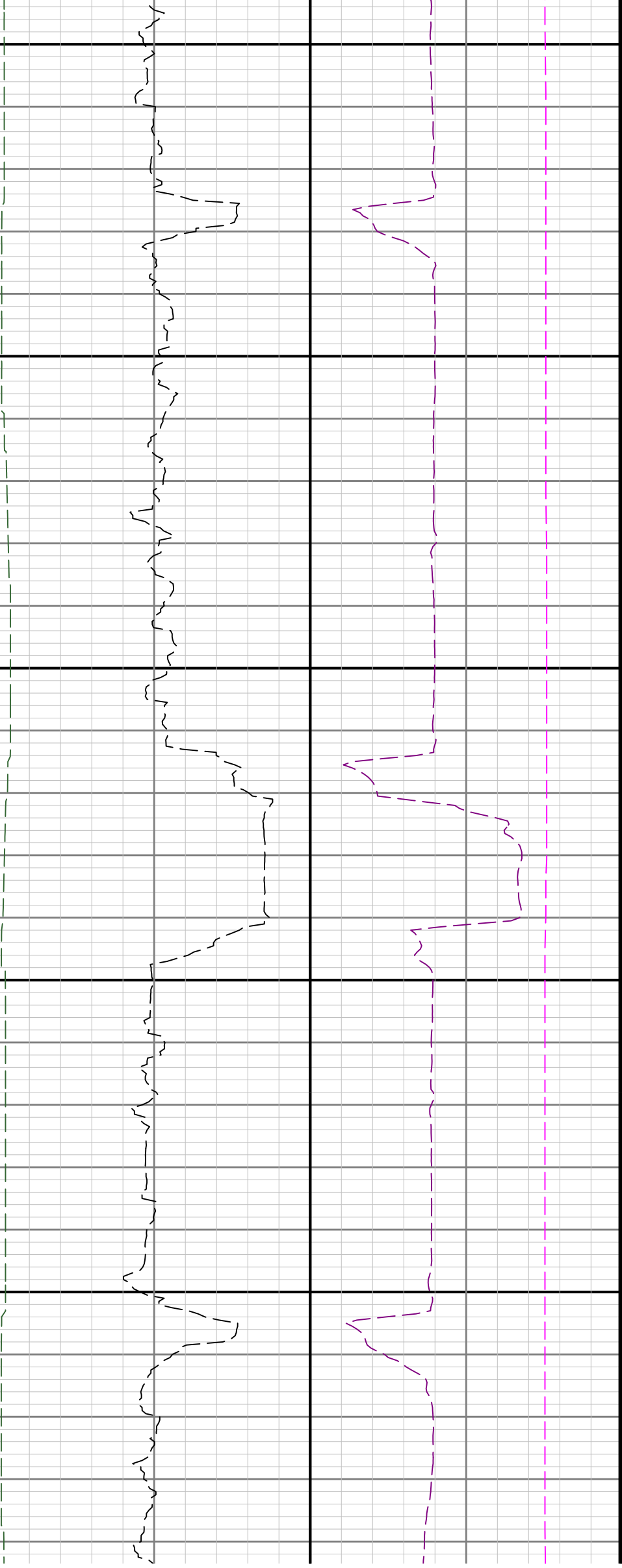

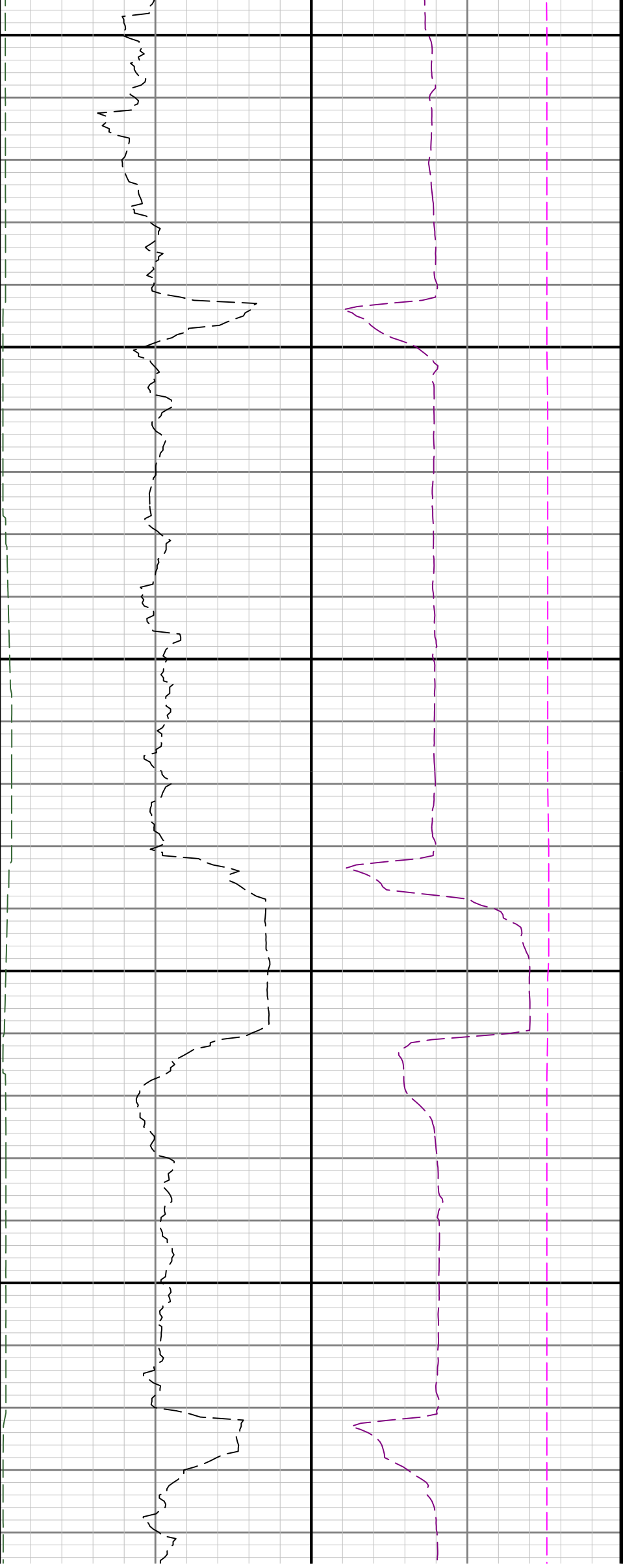

14600

14700

14800

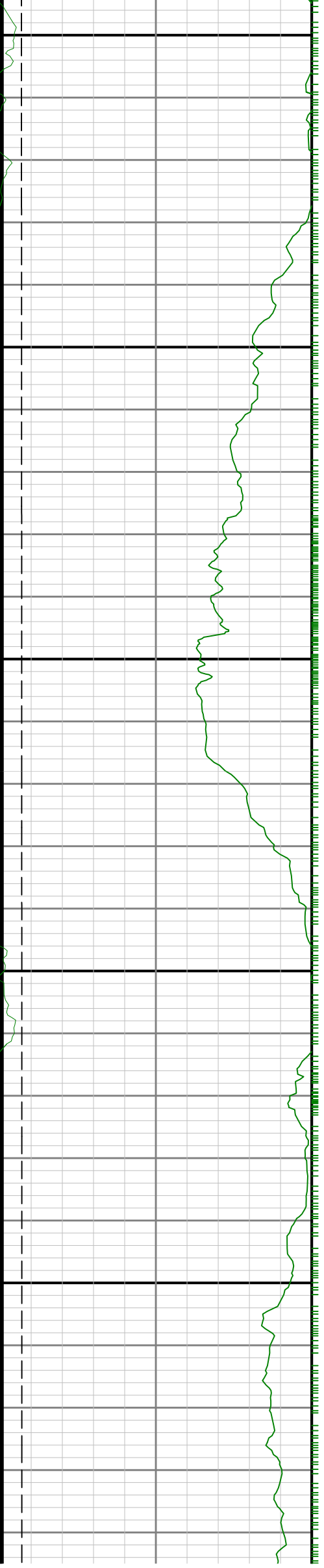

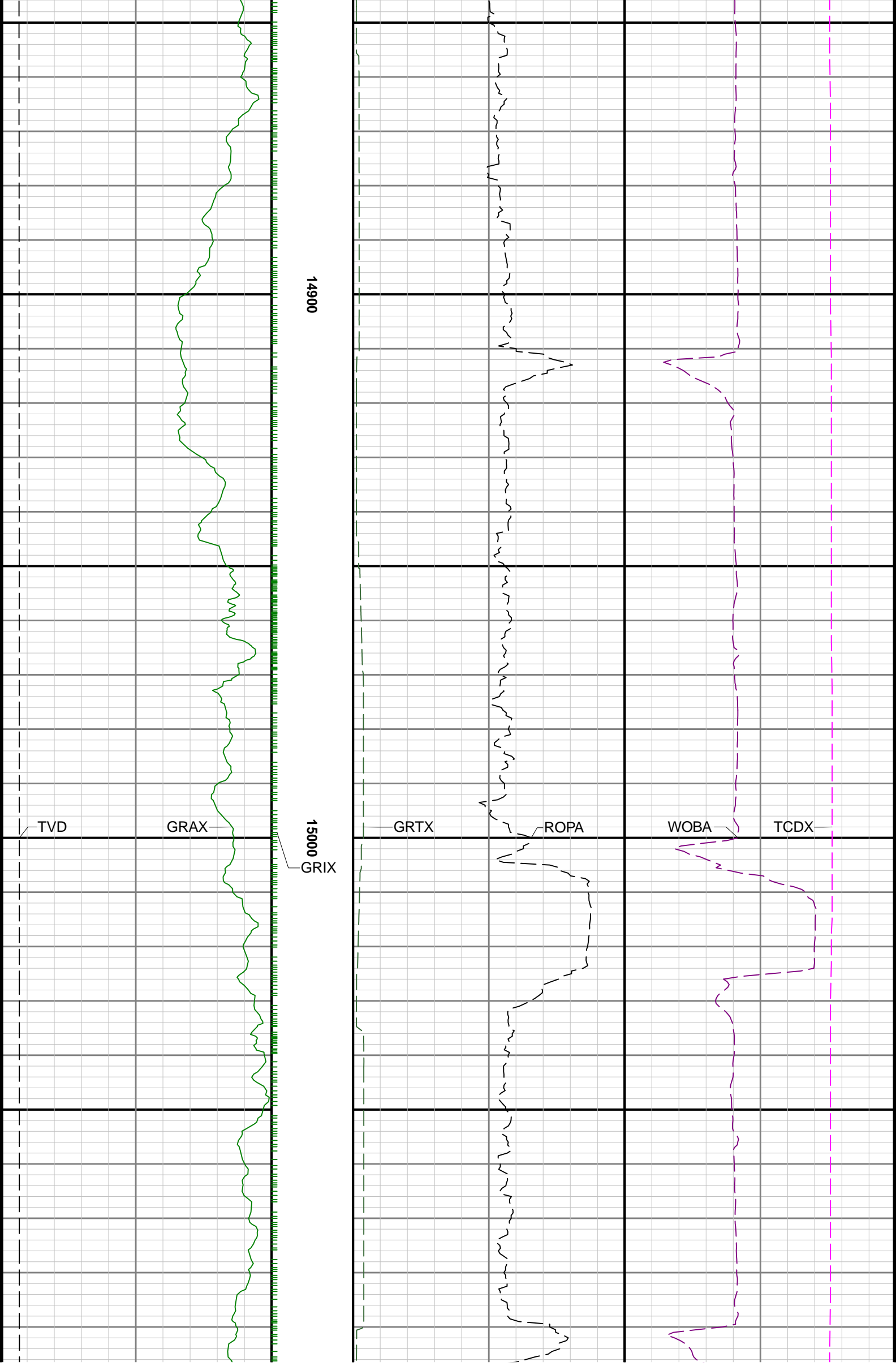

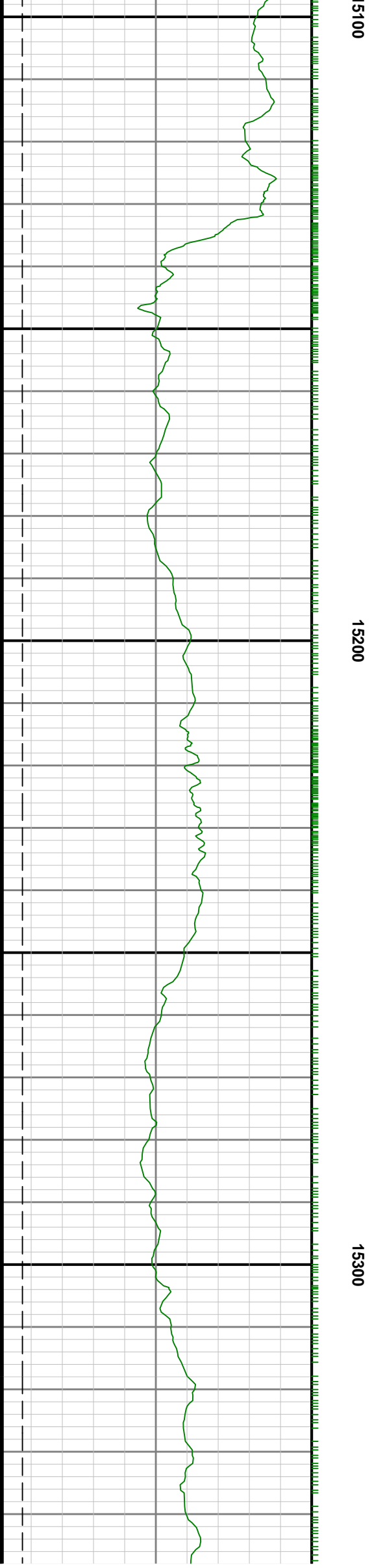
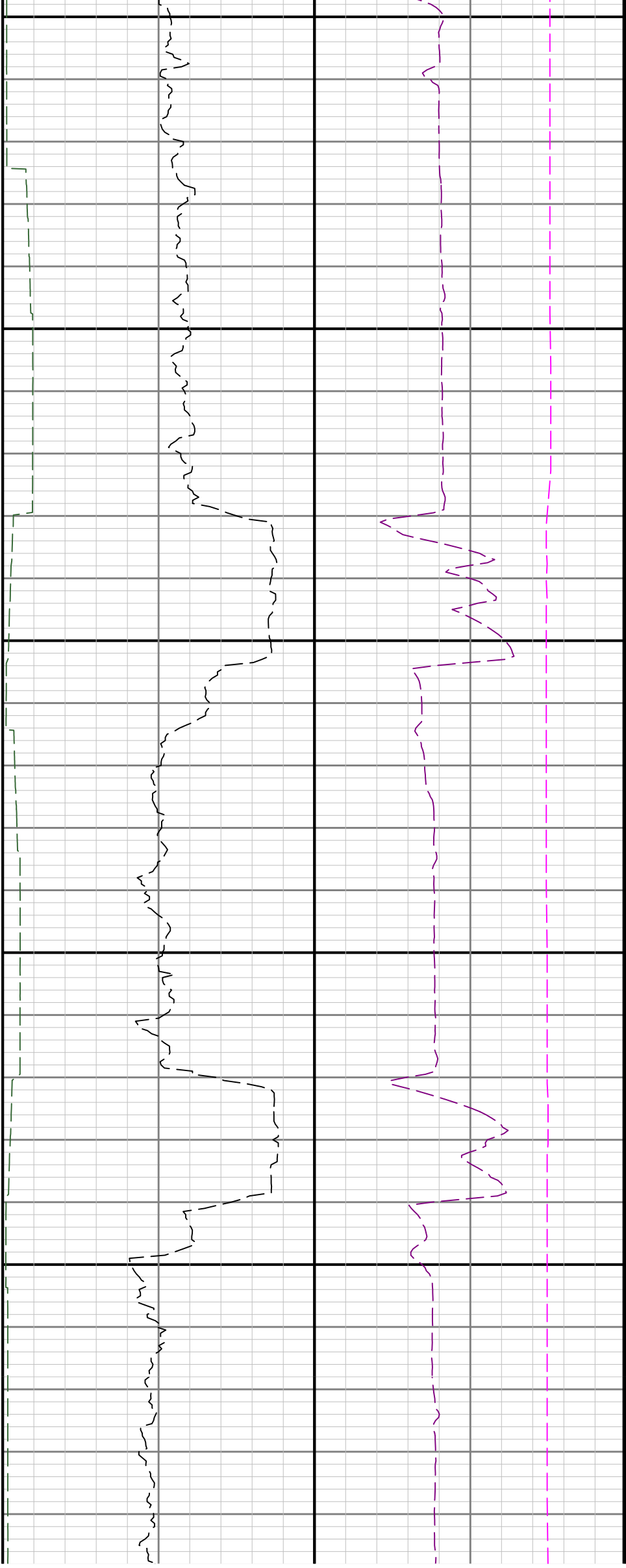



15400

15500

15

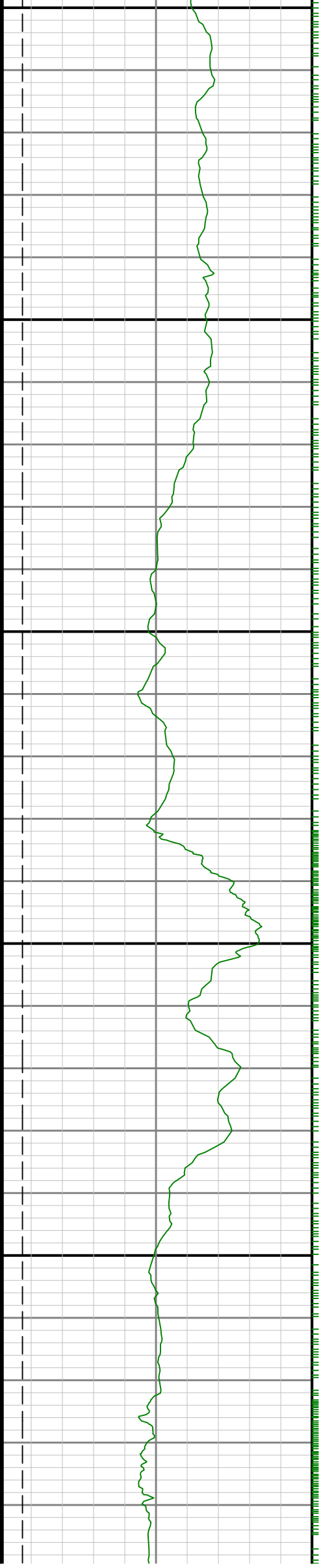



15600

15700

15800

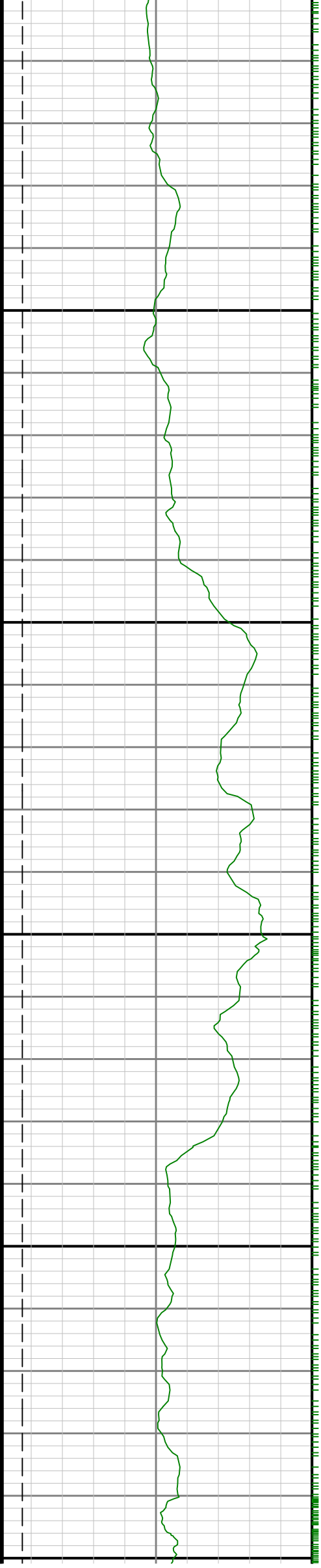

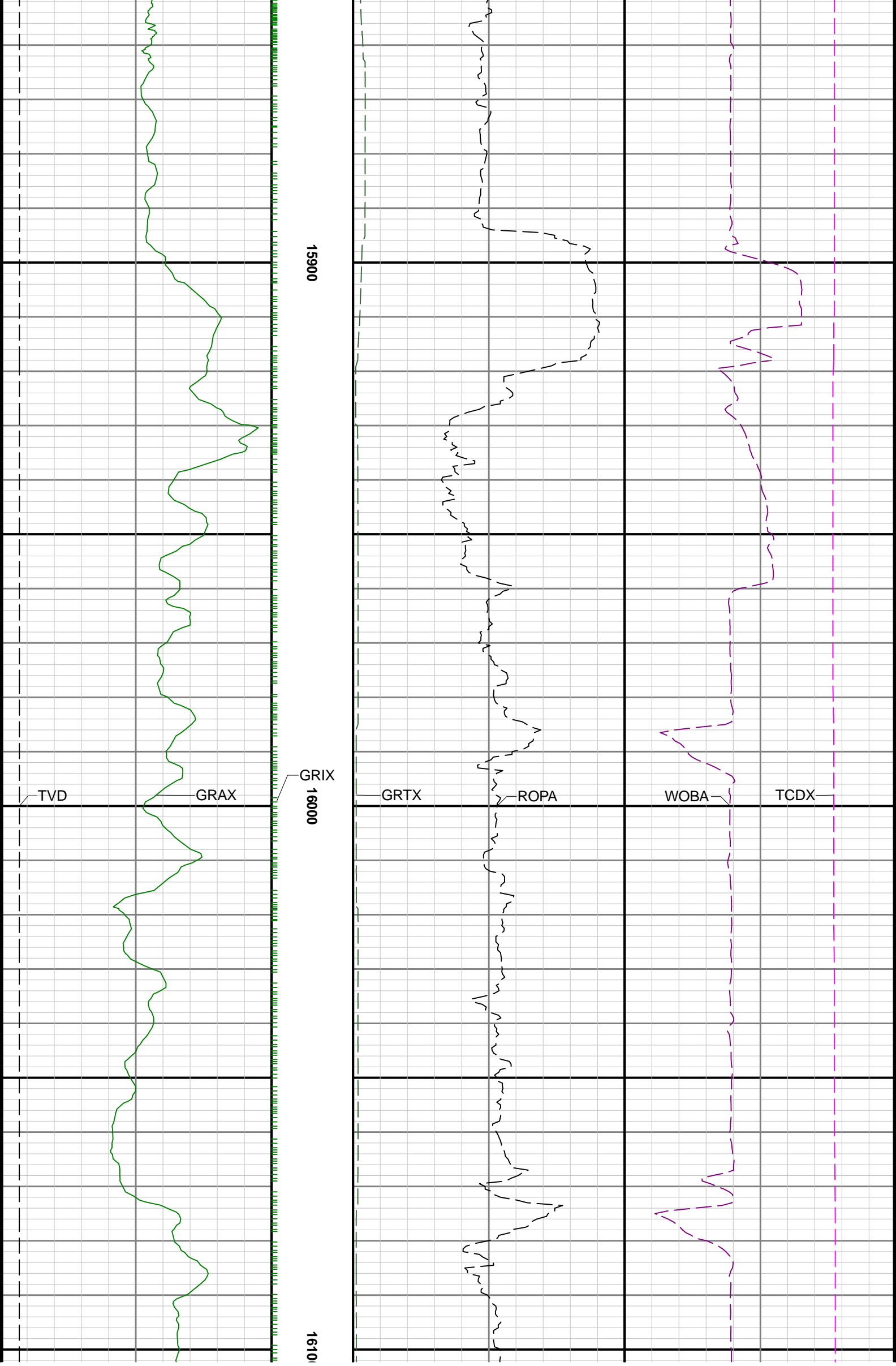

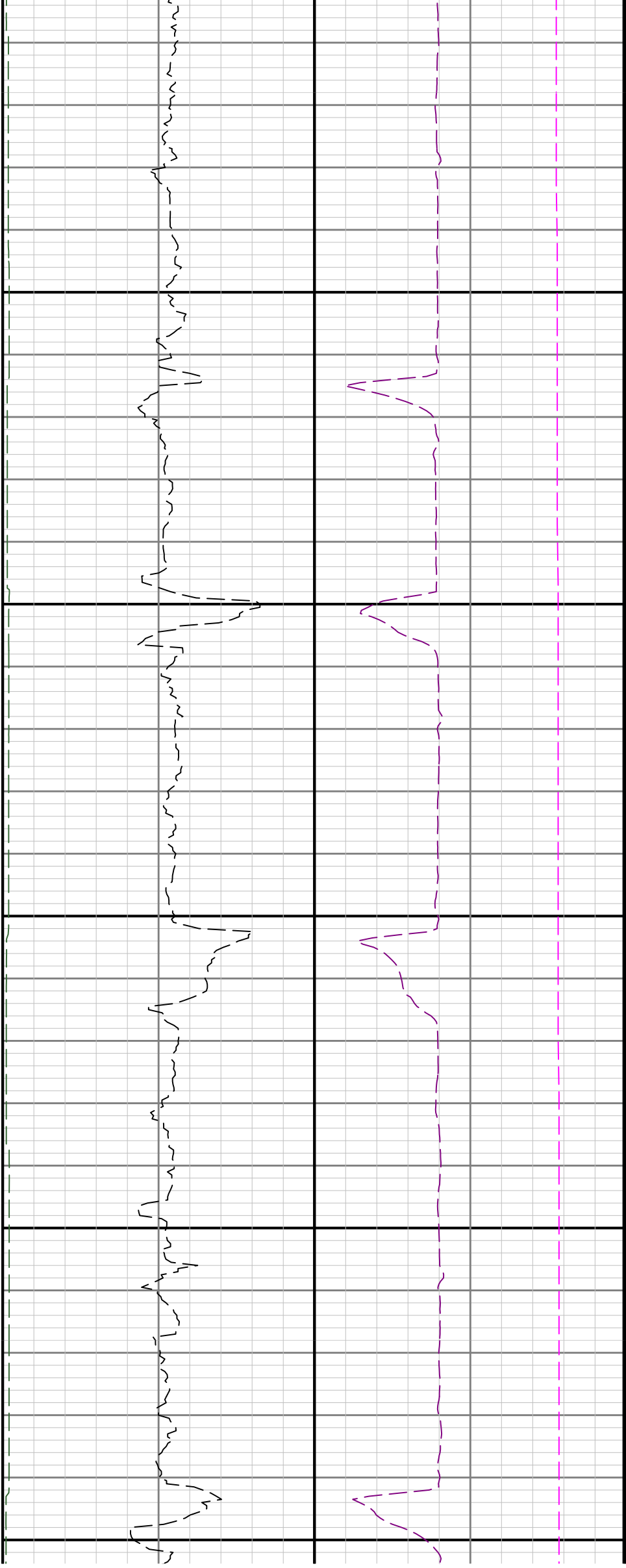

16200

16300

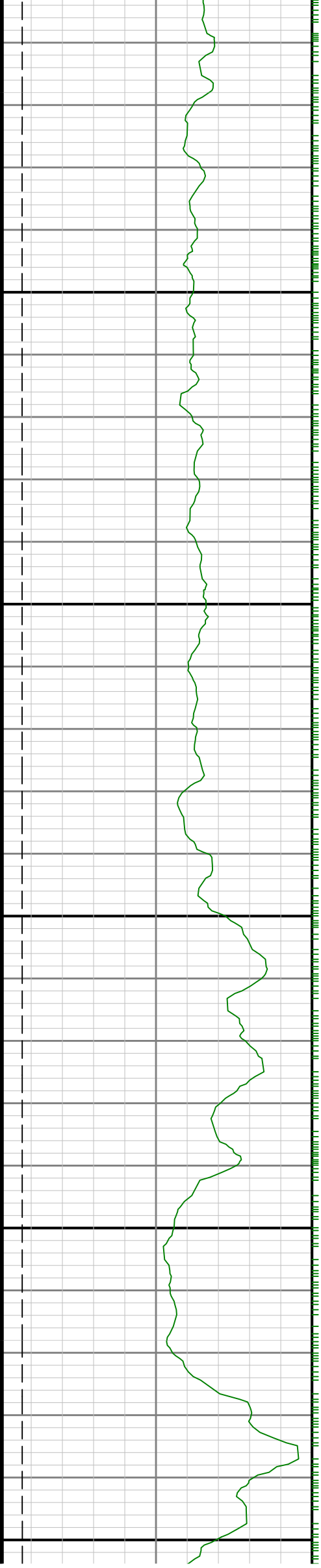

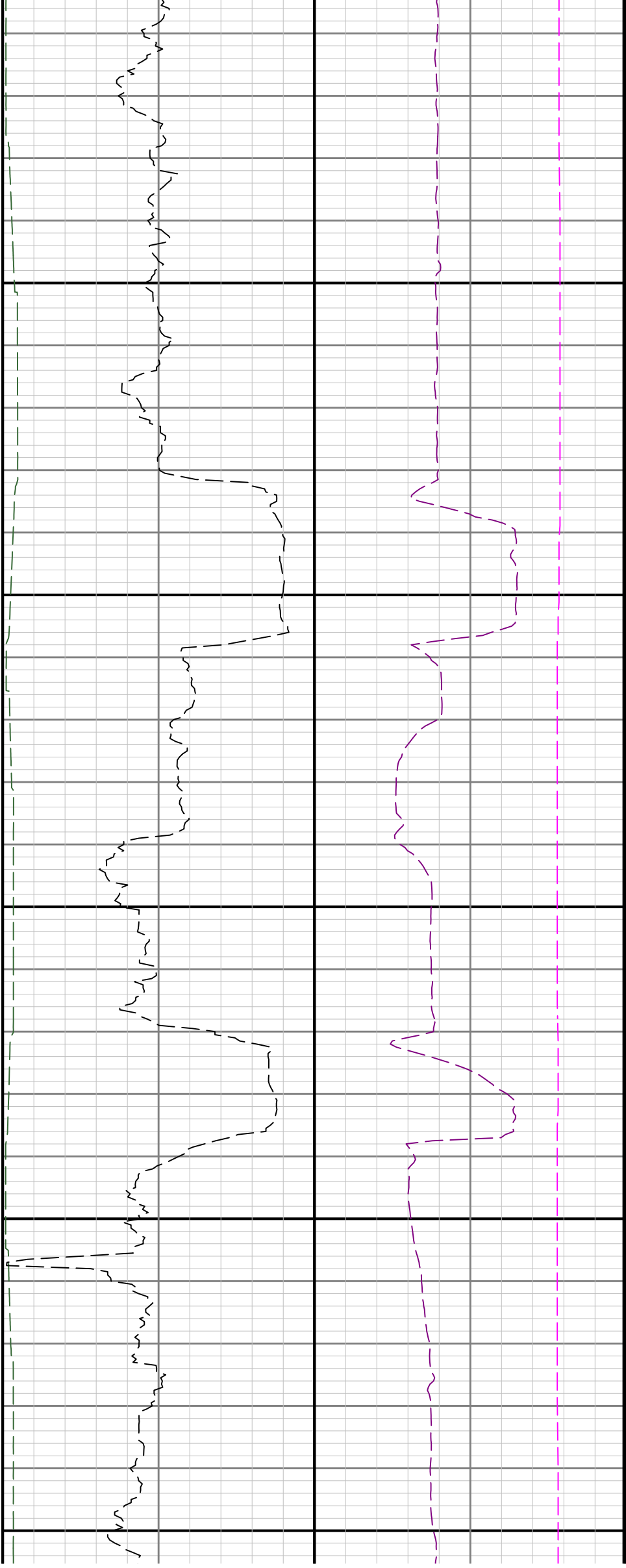

16400

16500

16600

