

OPERATOR: **Extraction Oil & Gas**

WELL NAME: **GP Cody 20E-15-3N**

FIELD NAME: DJ Basin - Wattenberg

DRILLING RIG: Patterson 901

API #: 05-123-50282

LAT/LONG: 40.38996, -104.68251

SURFACE HOLE: NENE S20-T5N-R65W, 694' FNL, 1305' FEL

BOTTOM HOLE: S22-T5N-R65W, 642' FNL, 201' FWL



Earth Science Agency, LLC

COUNTY: Broomfield

STATE: Colorado

GROUND ELEVATION: 4673'

KELLY BUSHING: 4702'

DRILLING FLUID: OBM

TVD VS. MD: 6905' / 14267'

SPUD DATE: February 12, 2020

TD DATE: February 15, 2020

DEPTHS LOGGED: 3000' - 14267'

DATES LOGGED: February 12, 2020 - February 15, 2020

GEOLOGISTS: Kyle Newman, Dominic Pitre

SCALE: 5" = 100'

LEGEND

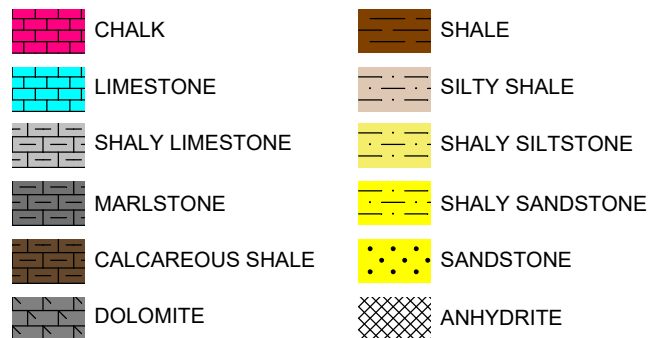

FORMATION CONNECTION MIDNIGHT NEW BIT GAS SHOW FAULT

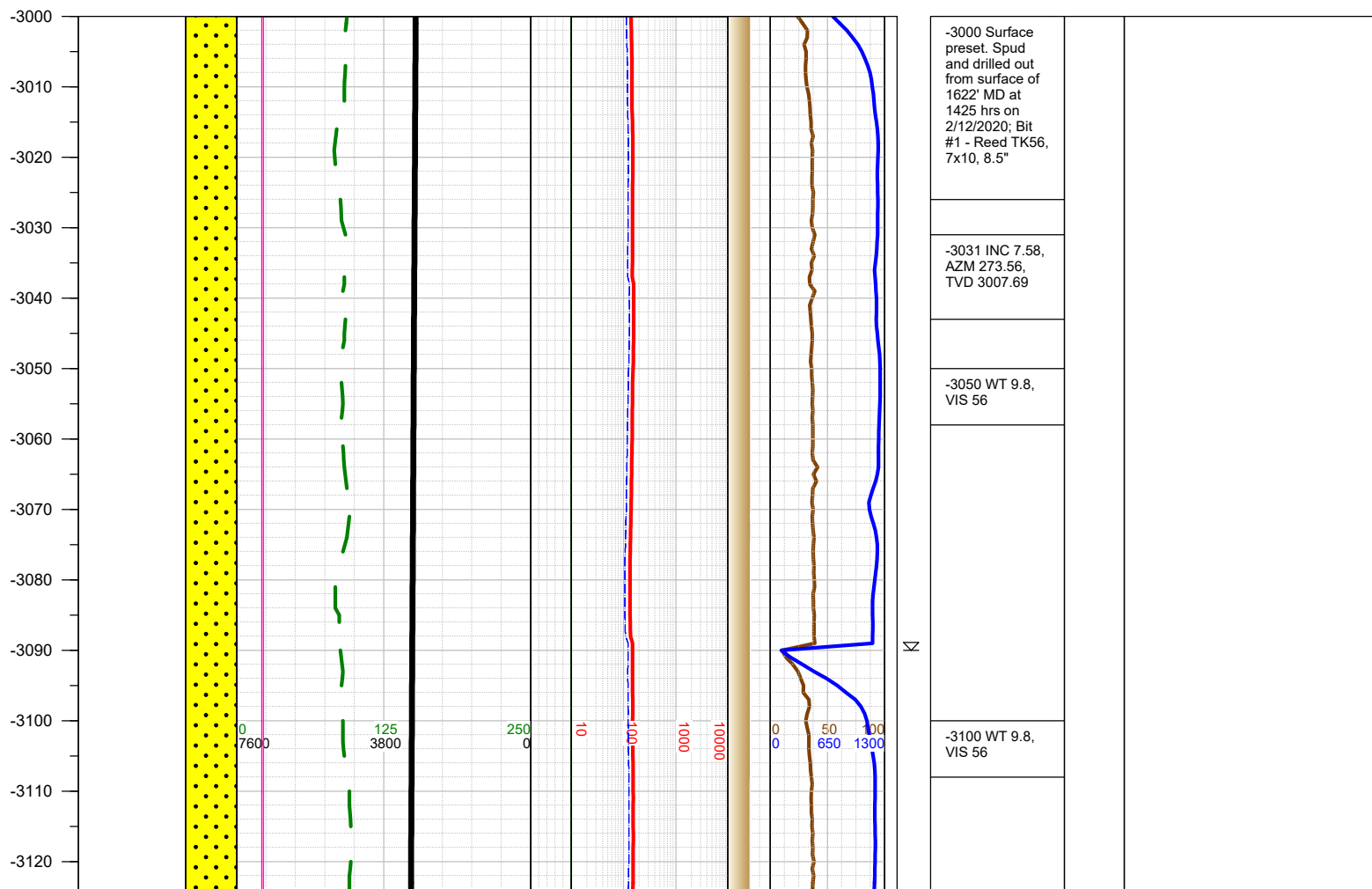
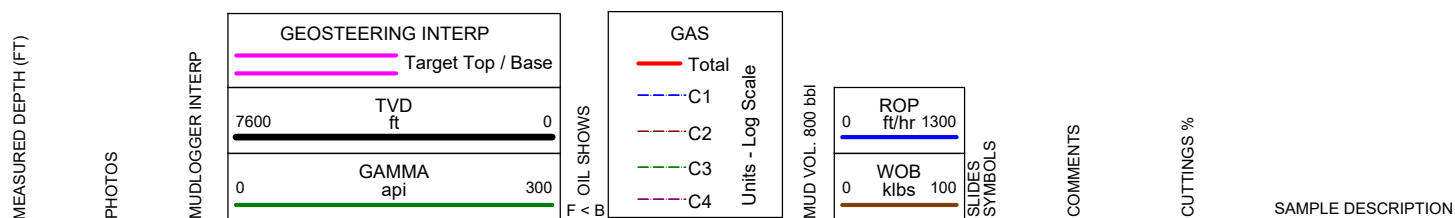

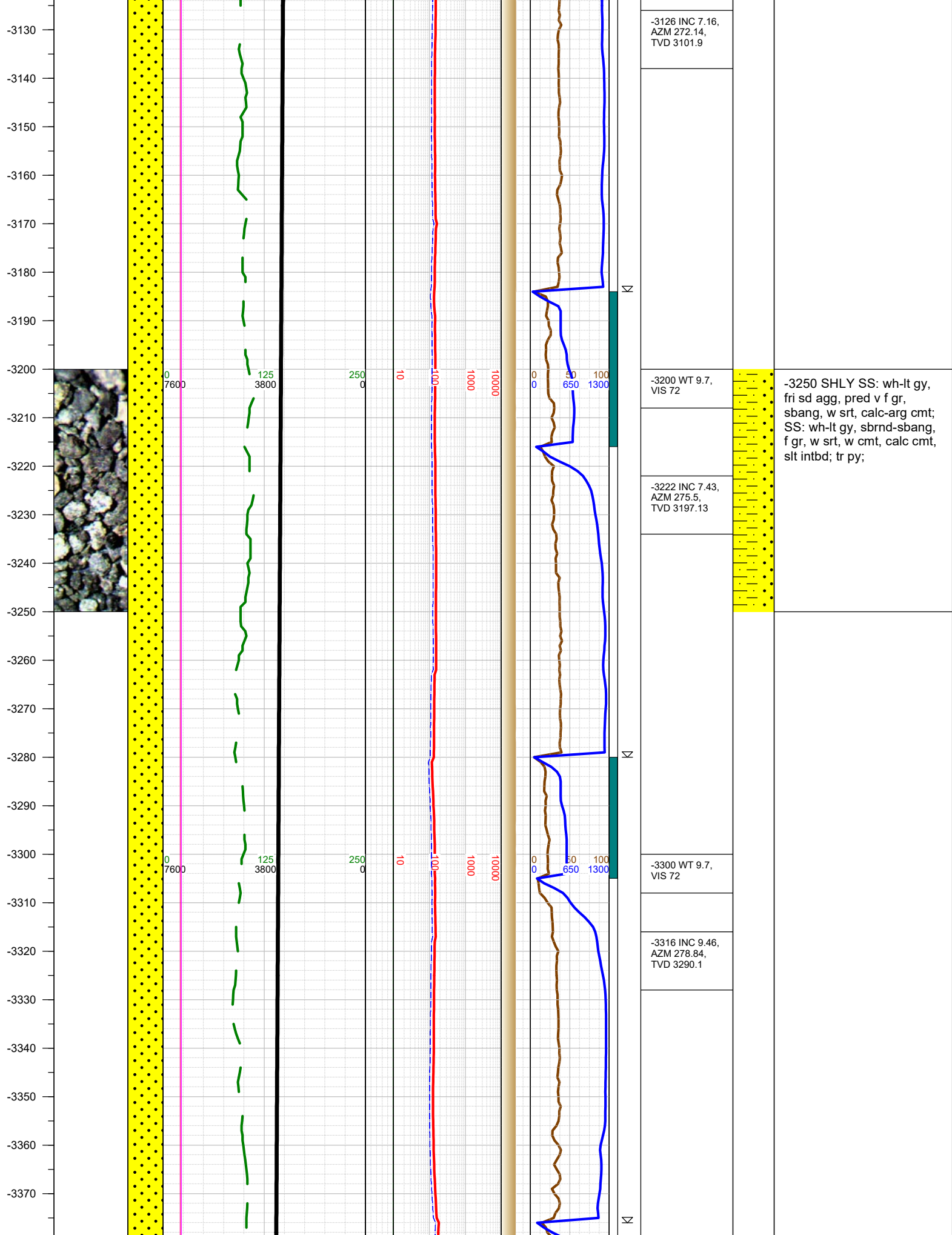

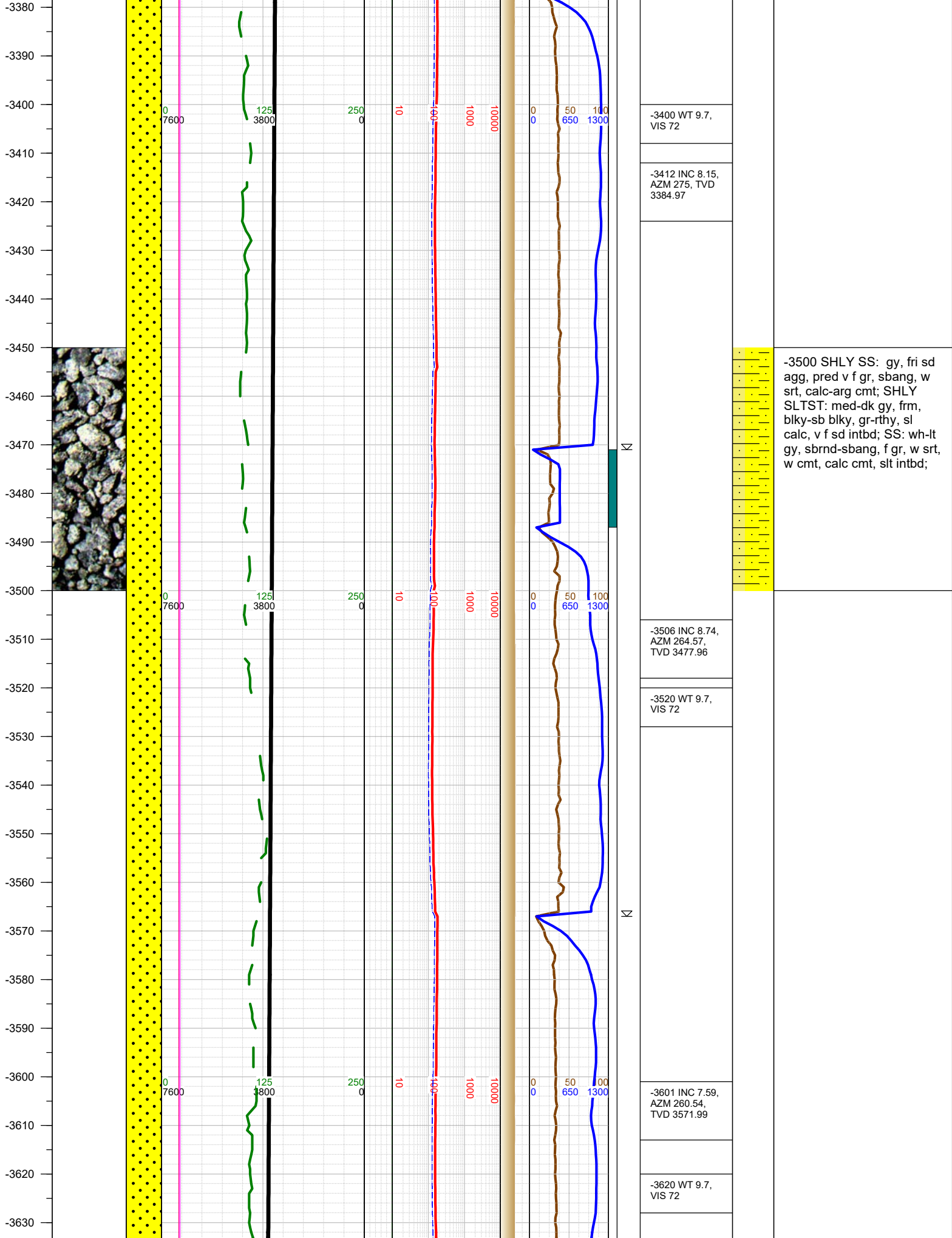

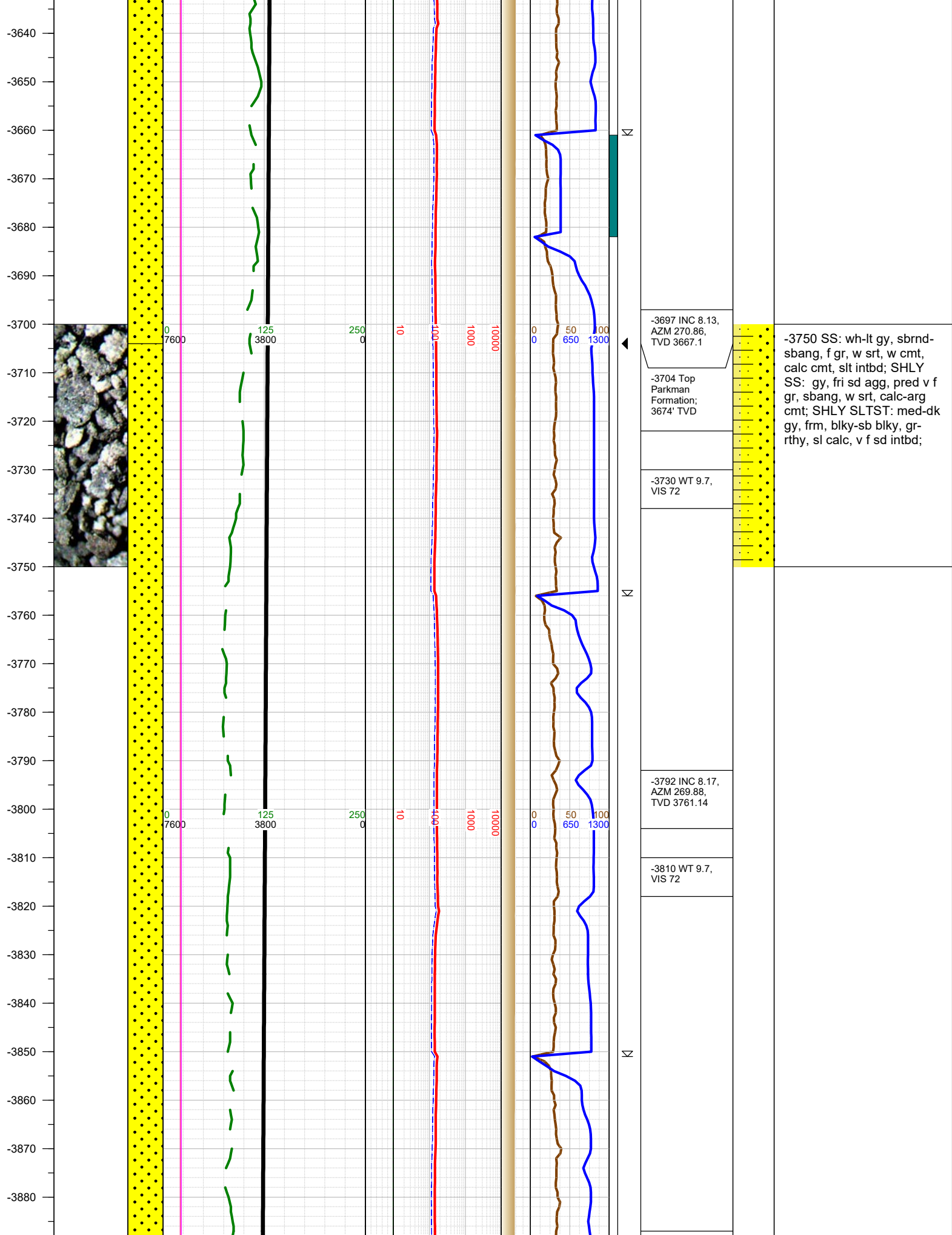

-3890
-3900
-3910
-3920
-3930
-3940
-3950
-3960
-3970
-3980
-3990
-4000
-4010
-4020
-4030
-4040
-4050
-4060
-4070
-4080
-4090
-4100
-4110
-4120
-4130
-4140

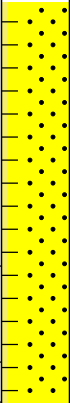
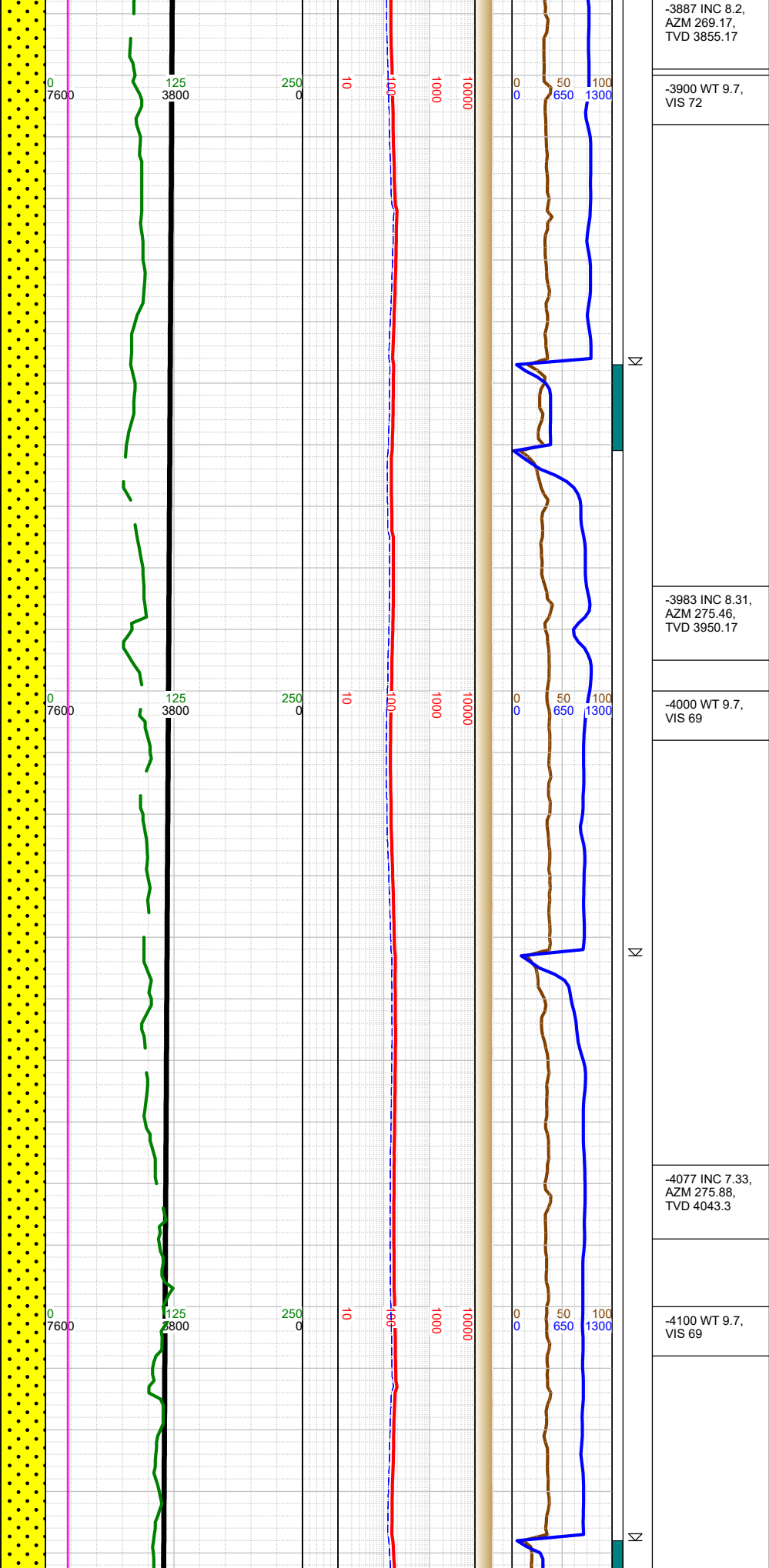

-4000 SS: wh-lt gy, sbrnd-sbang, f gr, w srt, w cmt, calc cmt, slt intbd; SHLY SS: gy, fri sd agg, pred v f gr, sbang, w srt, calc-arg cmt; SHLY SLTST: med-dk gy, frm, blk-y-sb blk-y, gr-rthy, sl calc, v f sd intbd;

-3887 INC 8.2,
AZM 269.17,
TVD 3855.17

-3900 WT 9.7,
VIS 72

-3983 INC 8.31,
AZM 275.46,
TVD 3950.17

-4000 WT 9.7,
VIS 69

-4077 INC 7.33,
AZM 275.88,
TVD 4043.3

-4100 WT 9.7,
VIS 69

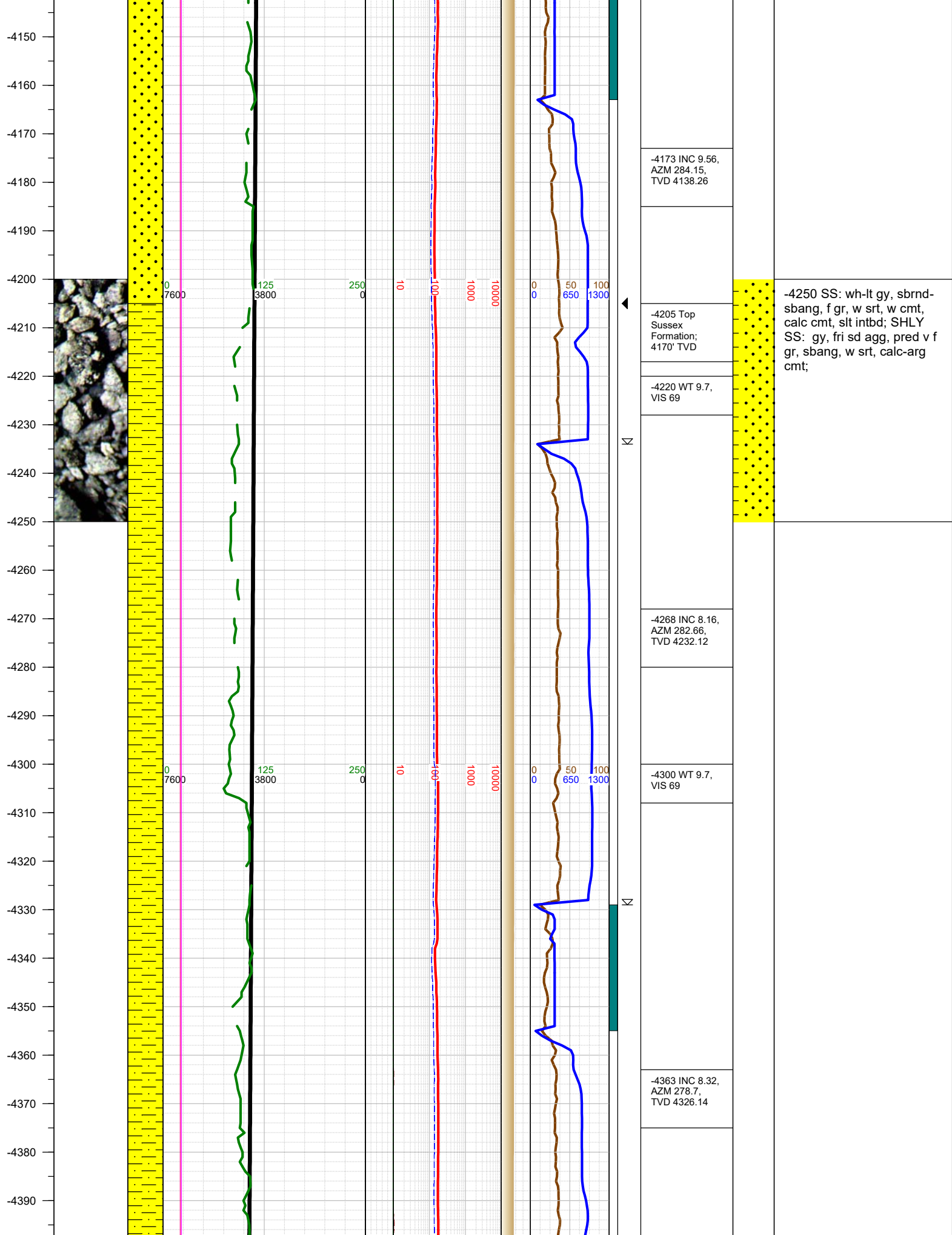

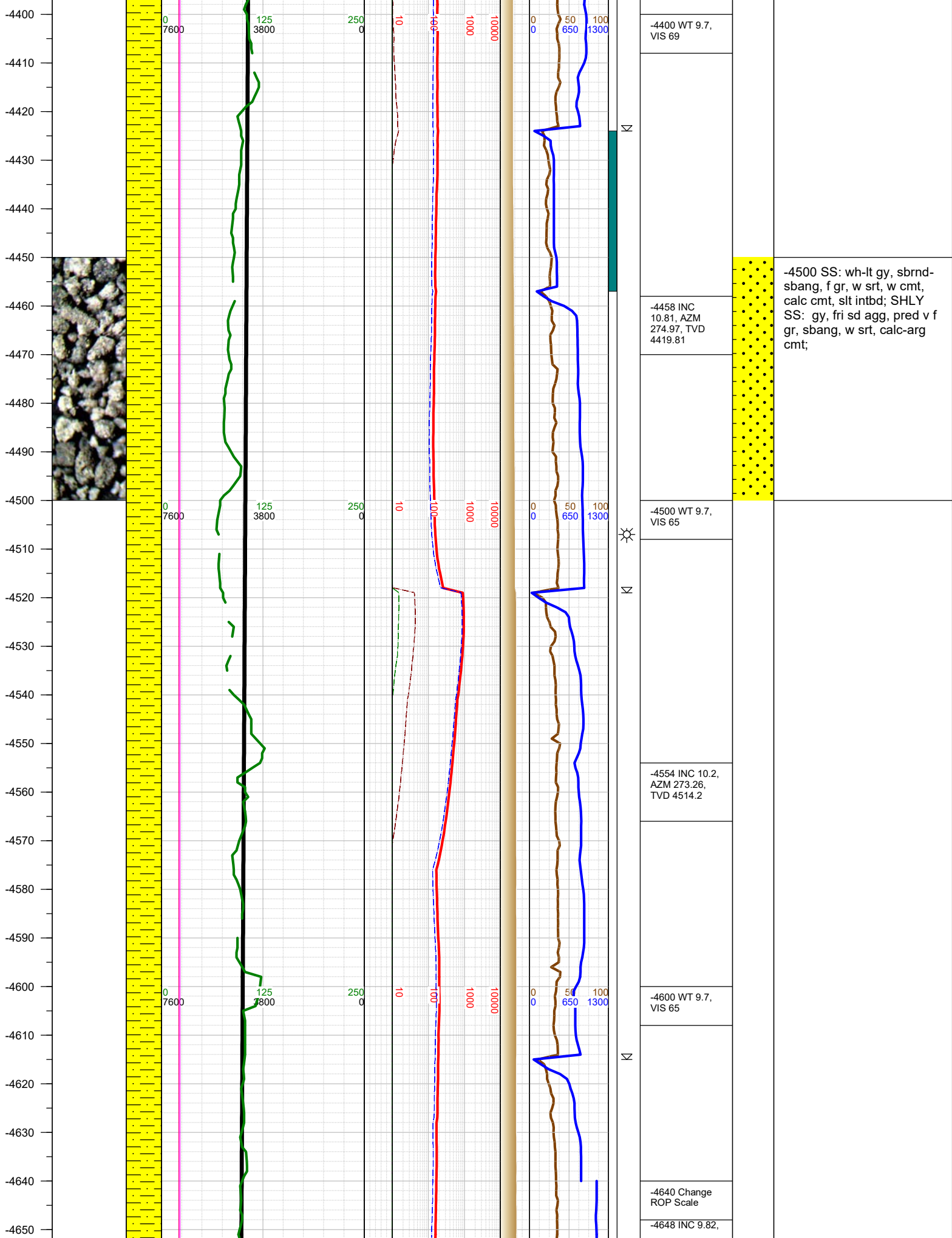

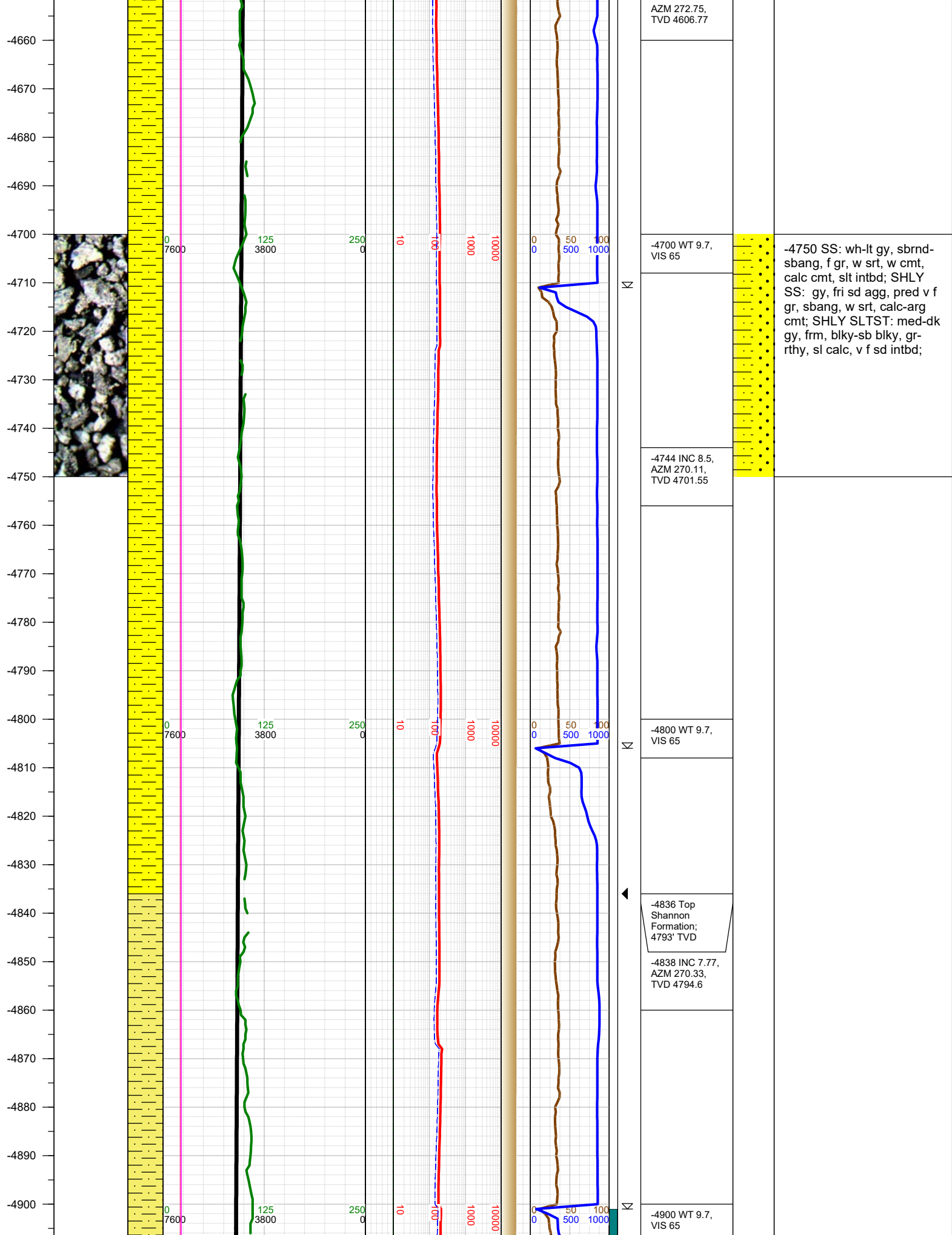

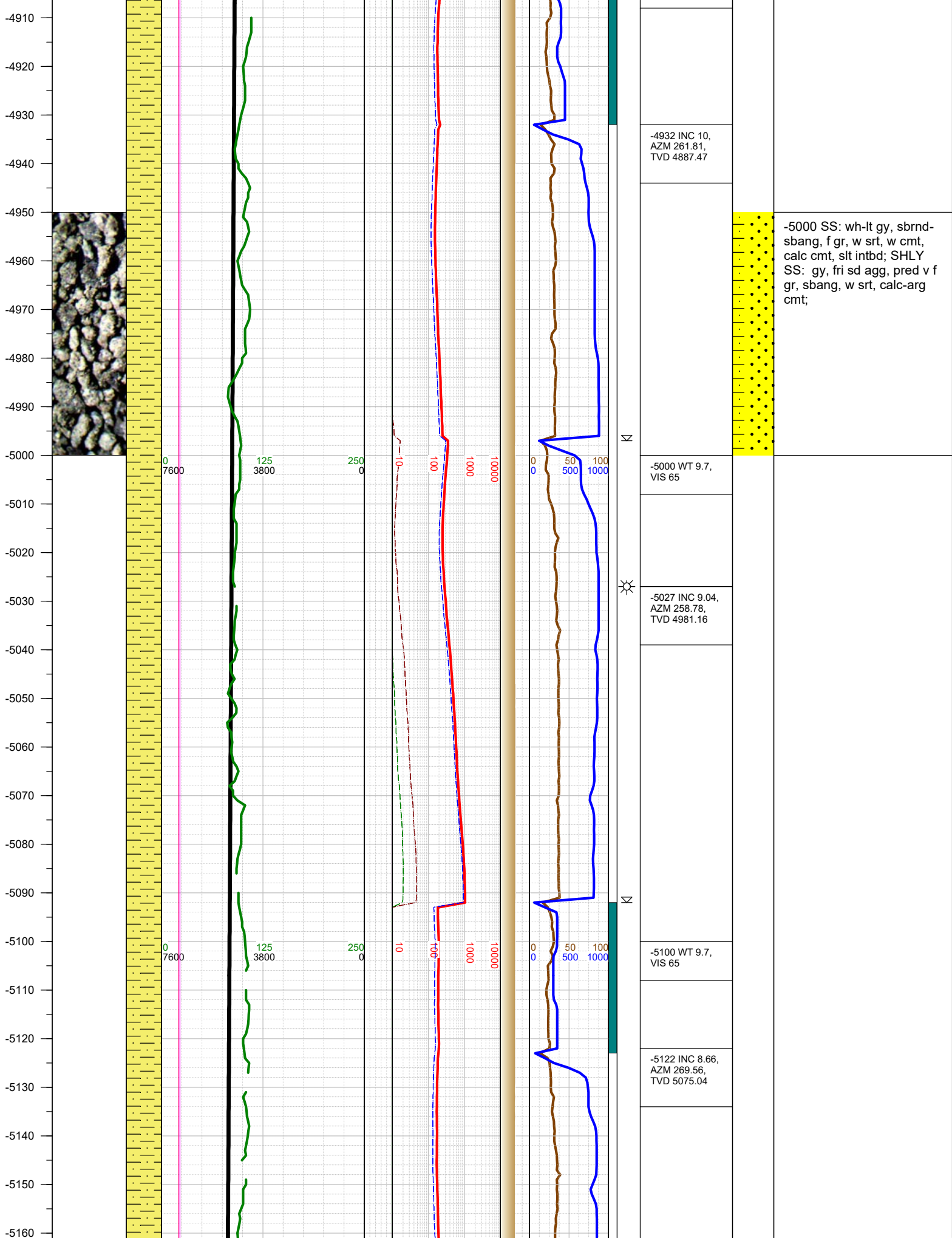

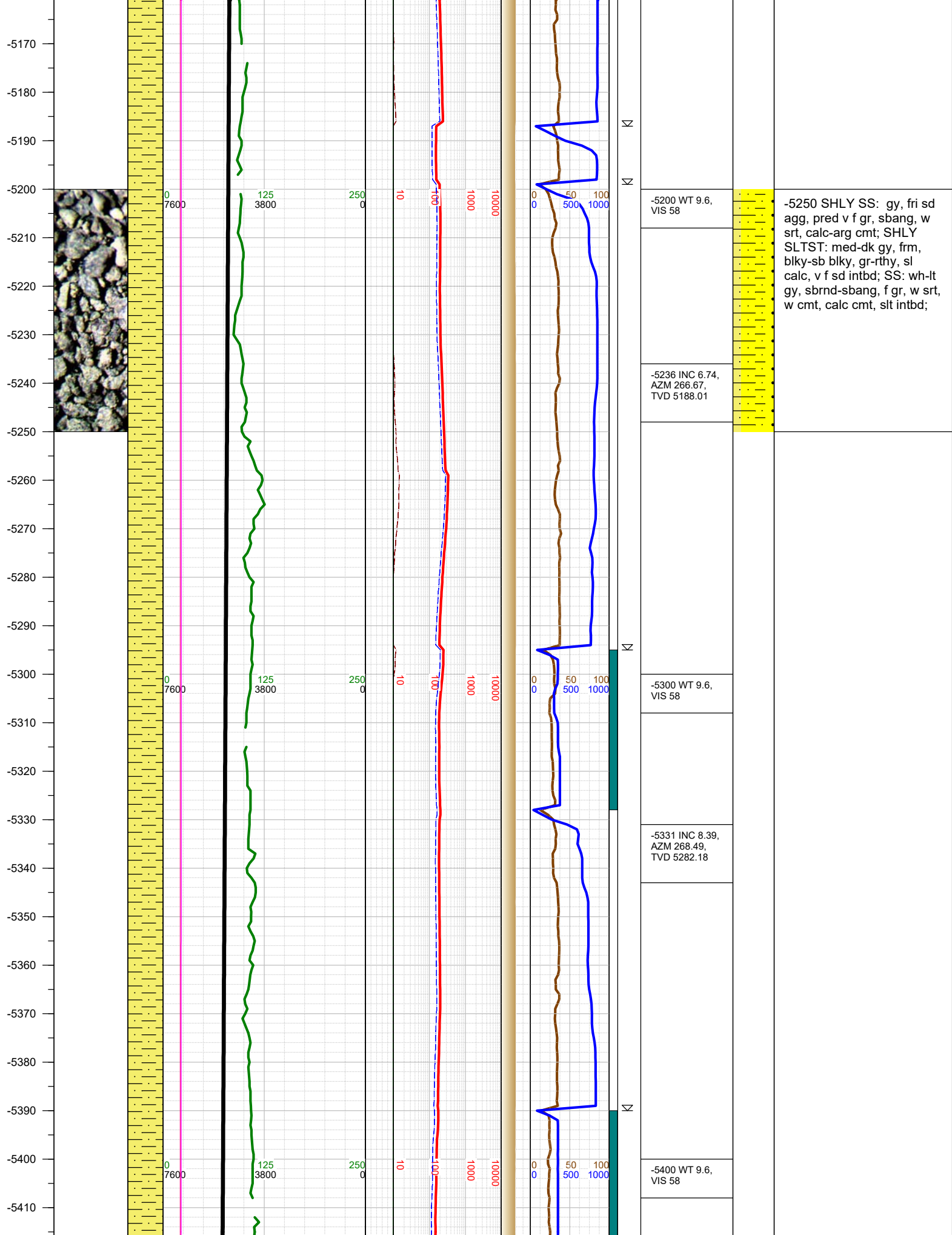

-5420
-5430
-5440
-5450
-5460
-5470
-5480
-5490
-5500
-5510
-5520
-5530
-5540
-5550
-5560
-5570
-5580
-5590
-5600
-5610
-5620
-5630
-5640
-5650
-5660
-5670

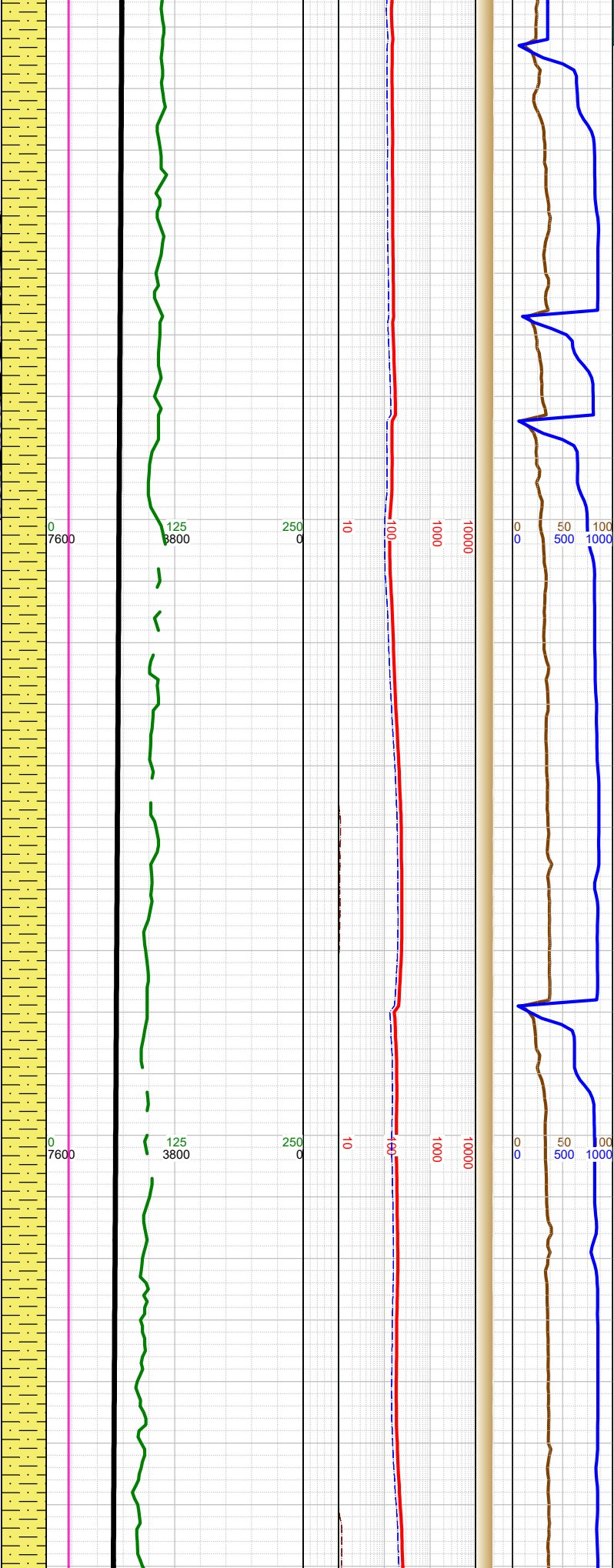
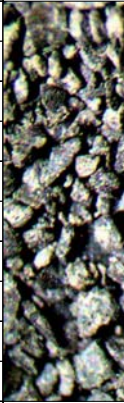

10

10

-5427 INC 11, AZM 272.44, TVD 5376.8
-5500 WT 9.6, VIS 58
-5522 INC 9.49, AZM 270.67, TVD 5470.28
-5600 WT 9.6, VIS 58
-5617 INC 7.74, AZM 270.52, TVD 5564.2

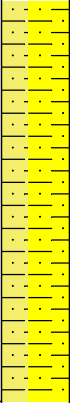

-5500 SHLY SS: gy, fri sd
agg, pred v f gr, sbang, w
srt, calc-arg cmt; SHLY
SLTST: med-dk gy, frm,
blky-sb blky, gr-rthy, sl
calc, v f sd intbd;

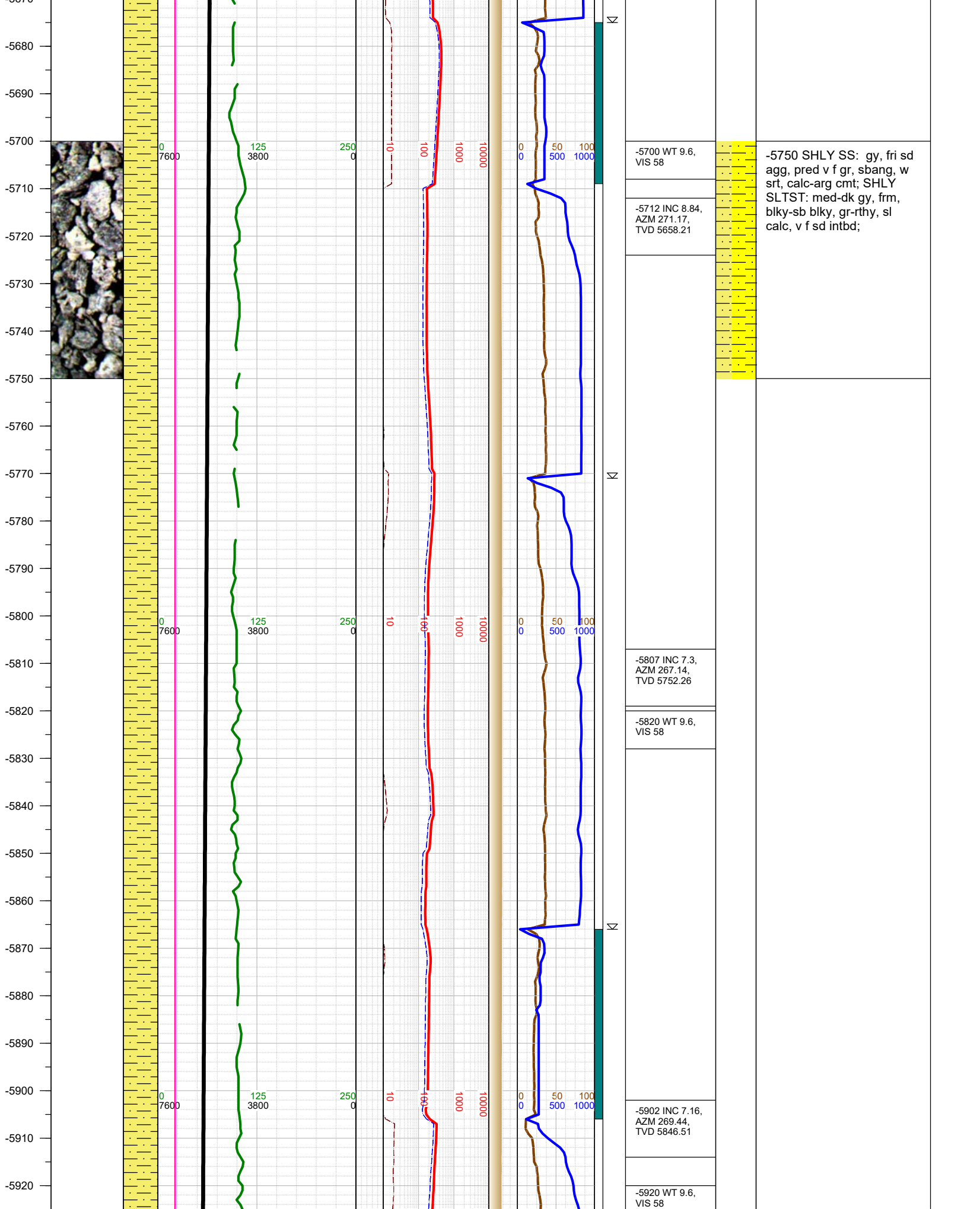

-5930
-5940
-5950
-5960
-5970
-5980
-5990
-6000
-6010
-6020
-6030
-6040
-6050
-6060
-6070
-6080
-6090
-6100
-6110
-6120
-6130
-6140
-6150
-6160
-6170

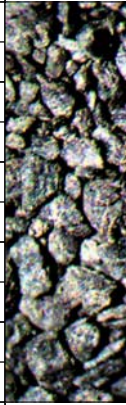

0
7600

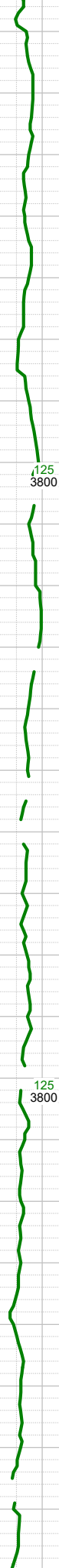
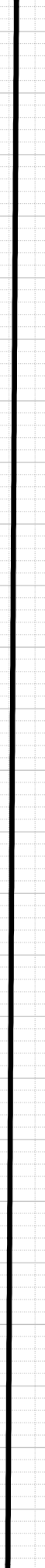

125
3800

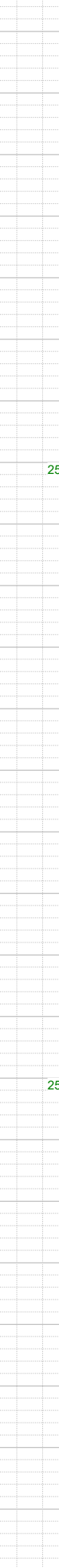

250
0

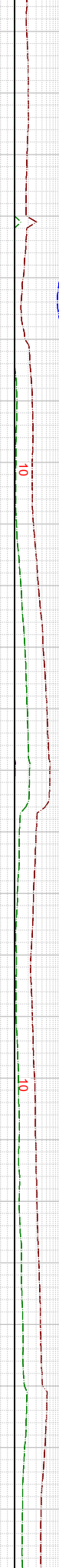

10
100



1000
10000



0
50

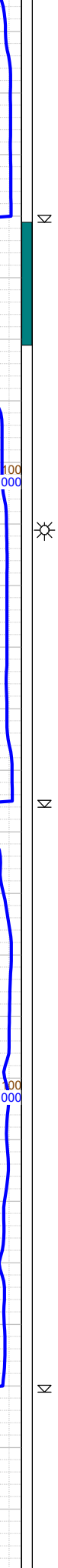

100
1000

⌵

☀

⌵

⌵



-5998 INC 7.81,
AZM 270.55,
TVD 5941.69

-6010 WT 9.6,
VIS 58



-6092 INC 6.42,
AZM 267.56,
TVD 6034.96

-6110 WT 9.6,
VIS 58



-6000 SHLY SLTST: med-
dk gy, frm, blk-y-sb blk-y, gr-
rthy, sl calc, v f sd intbd;
SHLY SS: gy, fri sd agg,
pred v f gr, sbang, w srt,
calc-arg cmt;

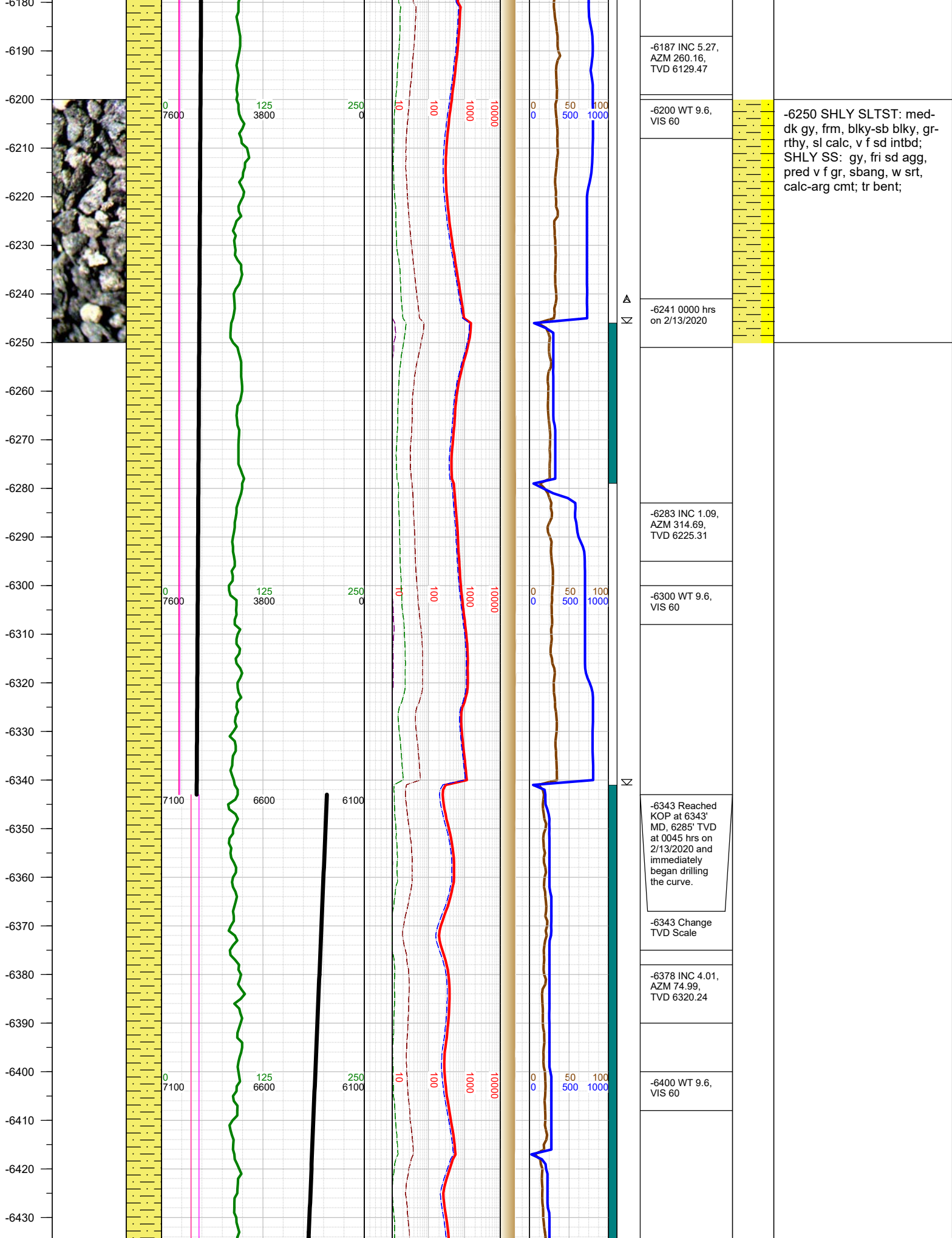

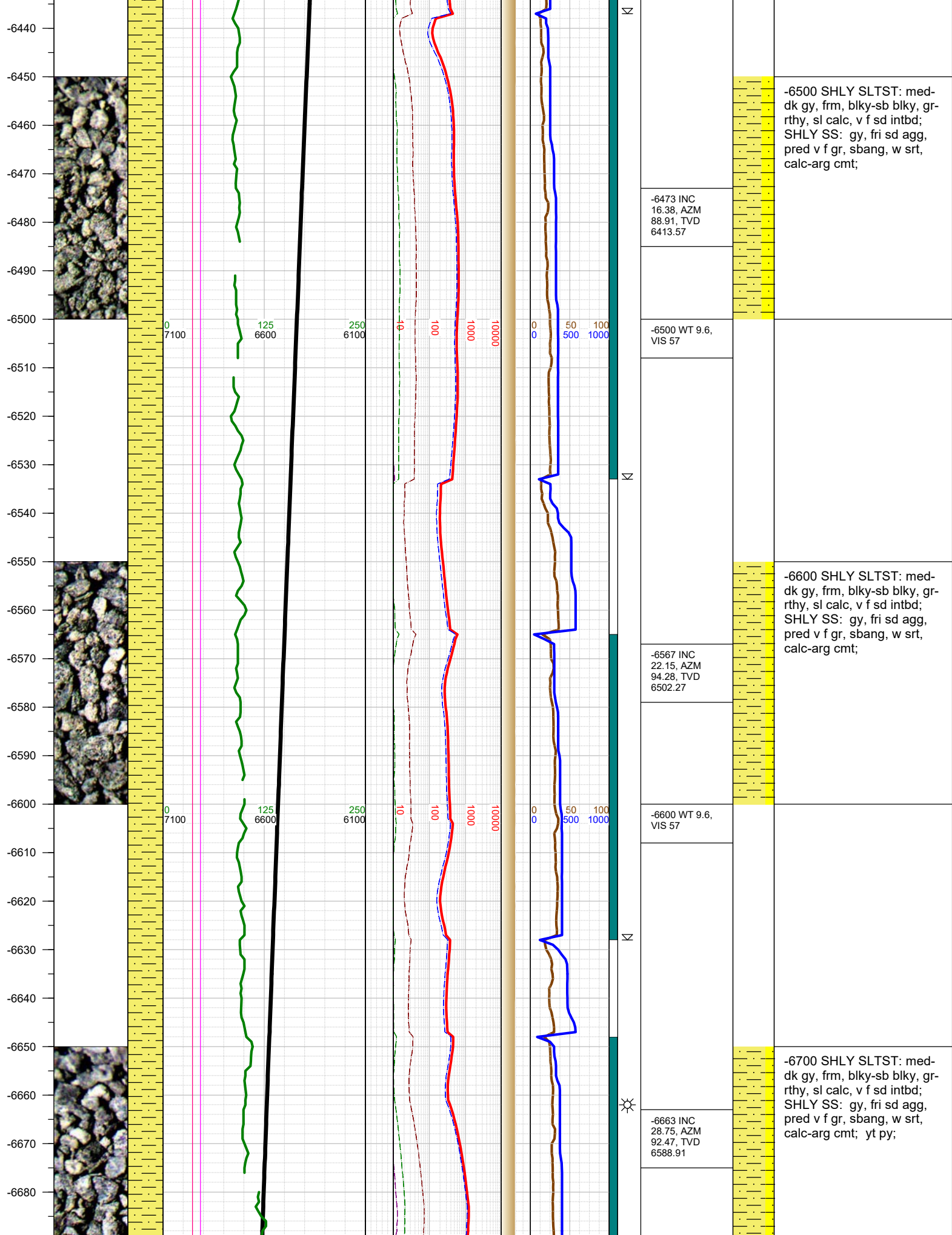

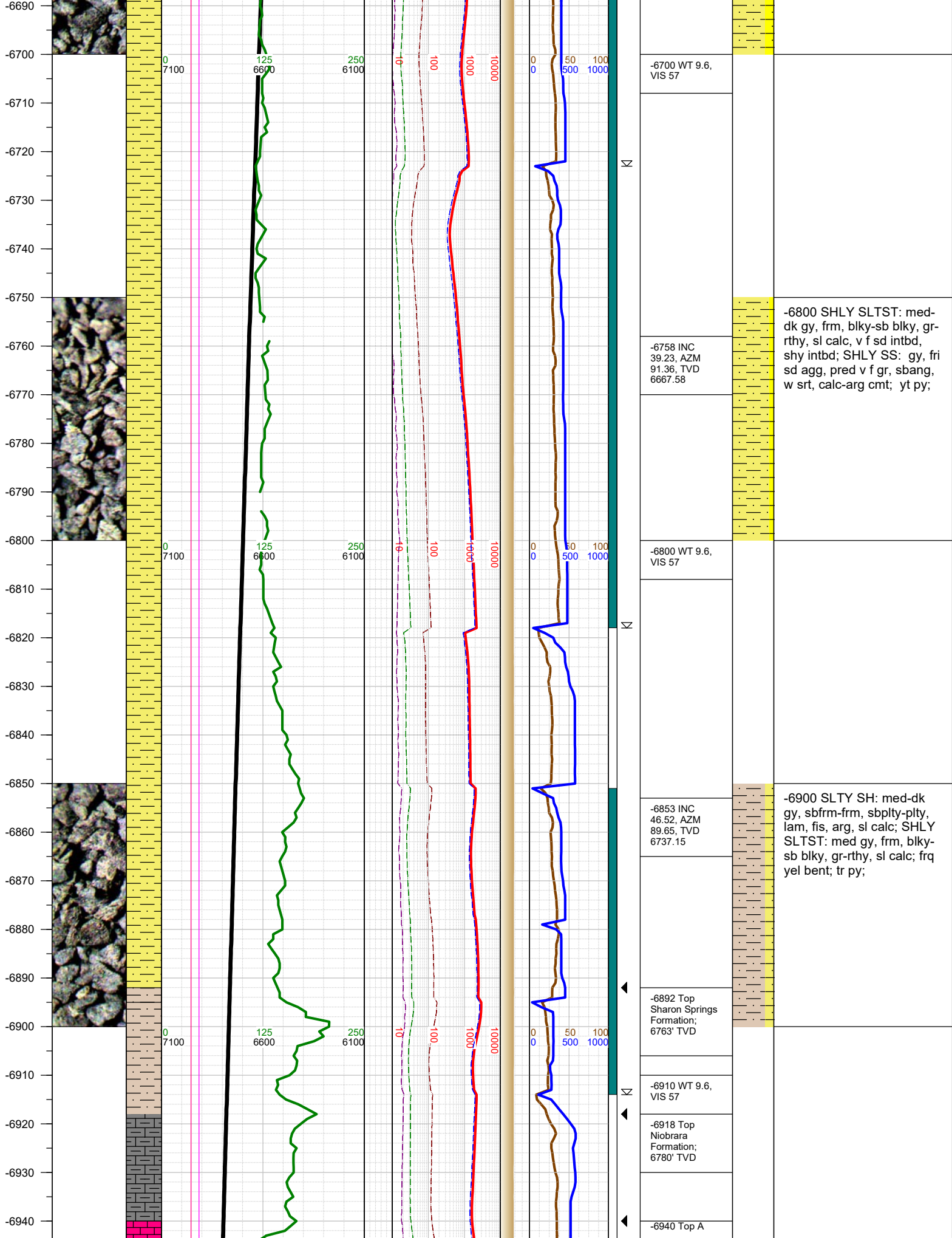

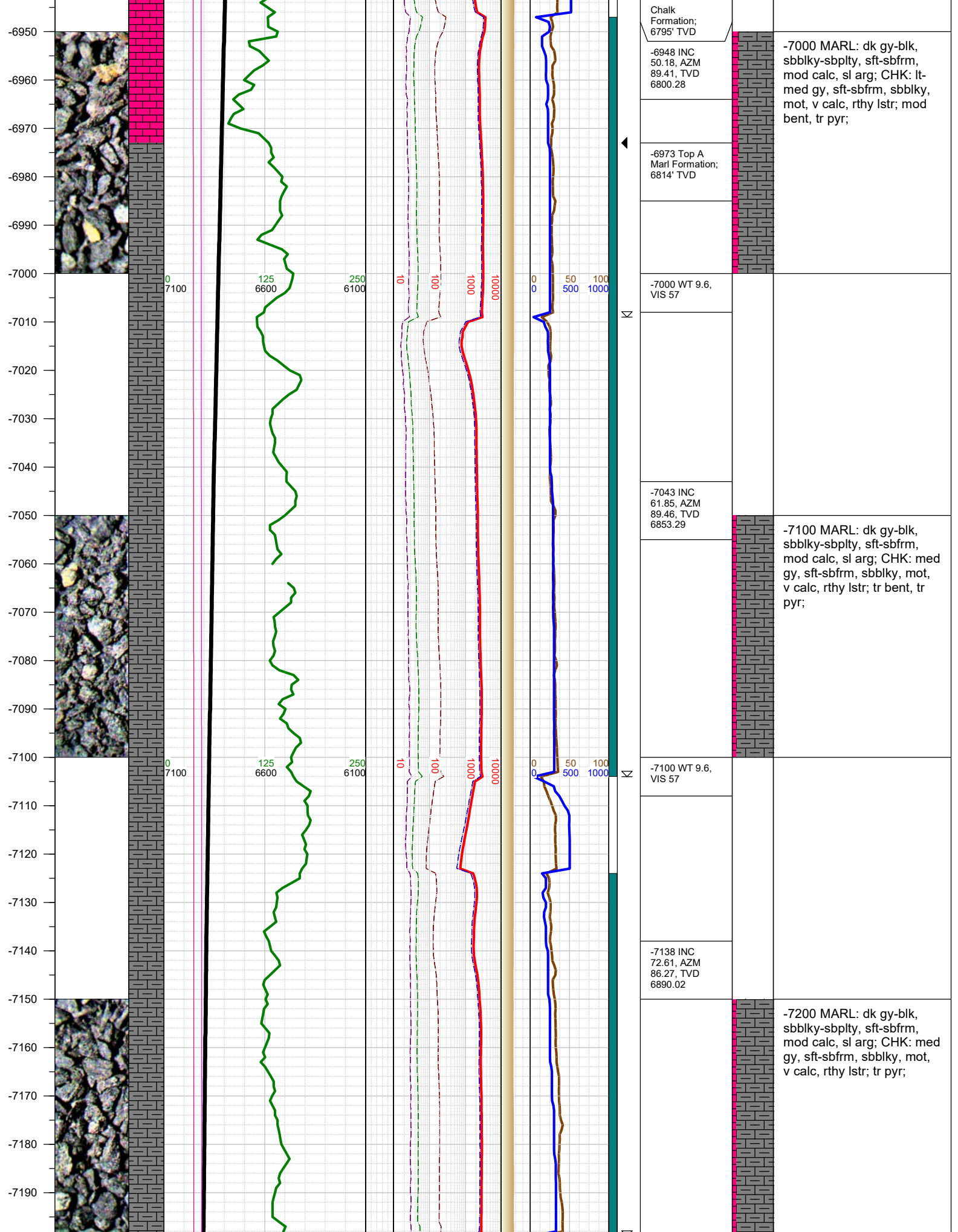

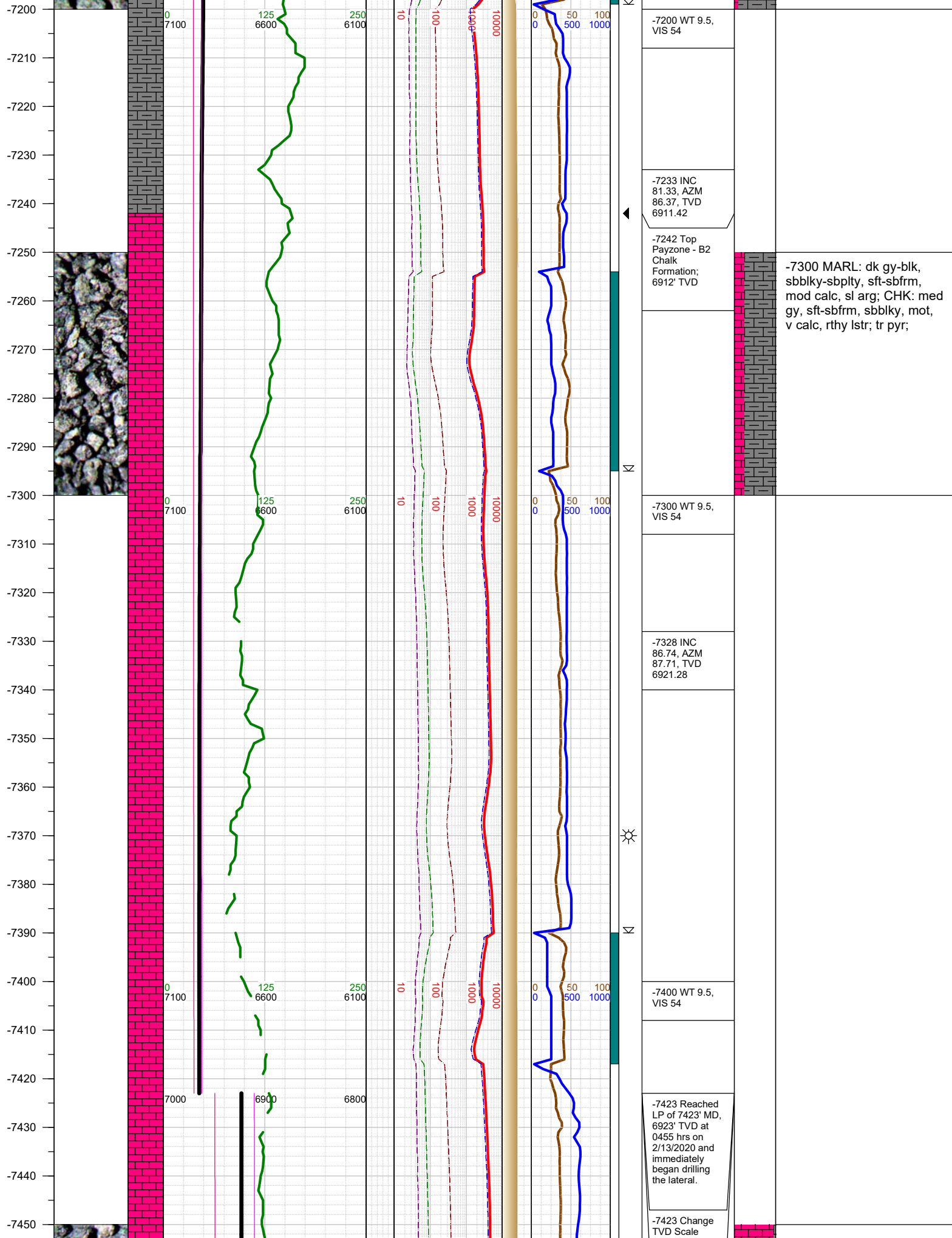

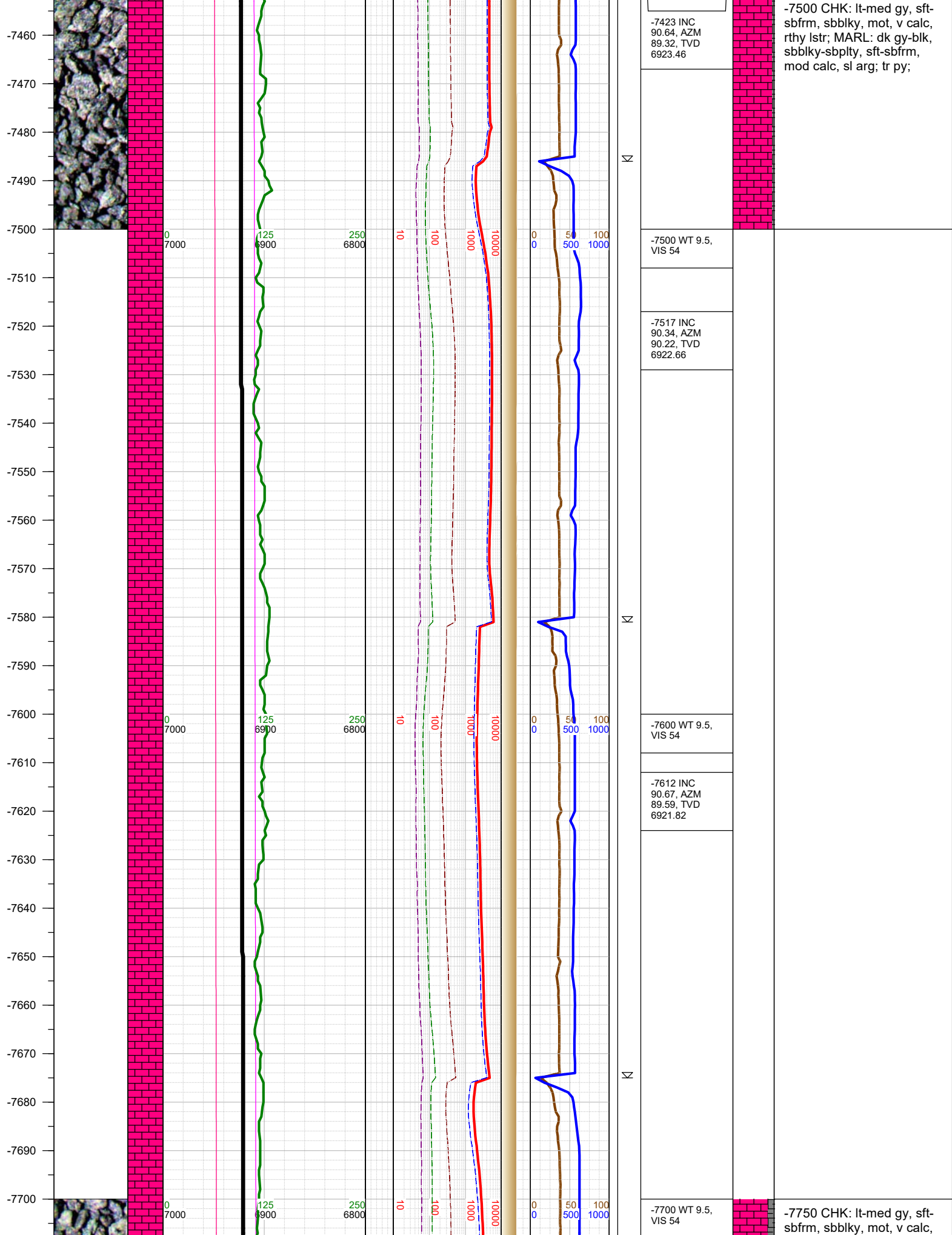

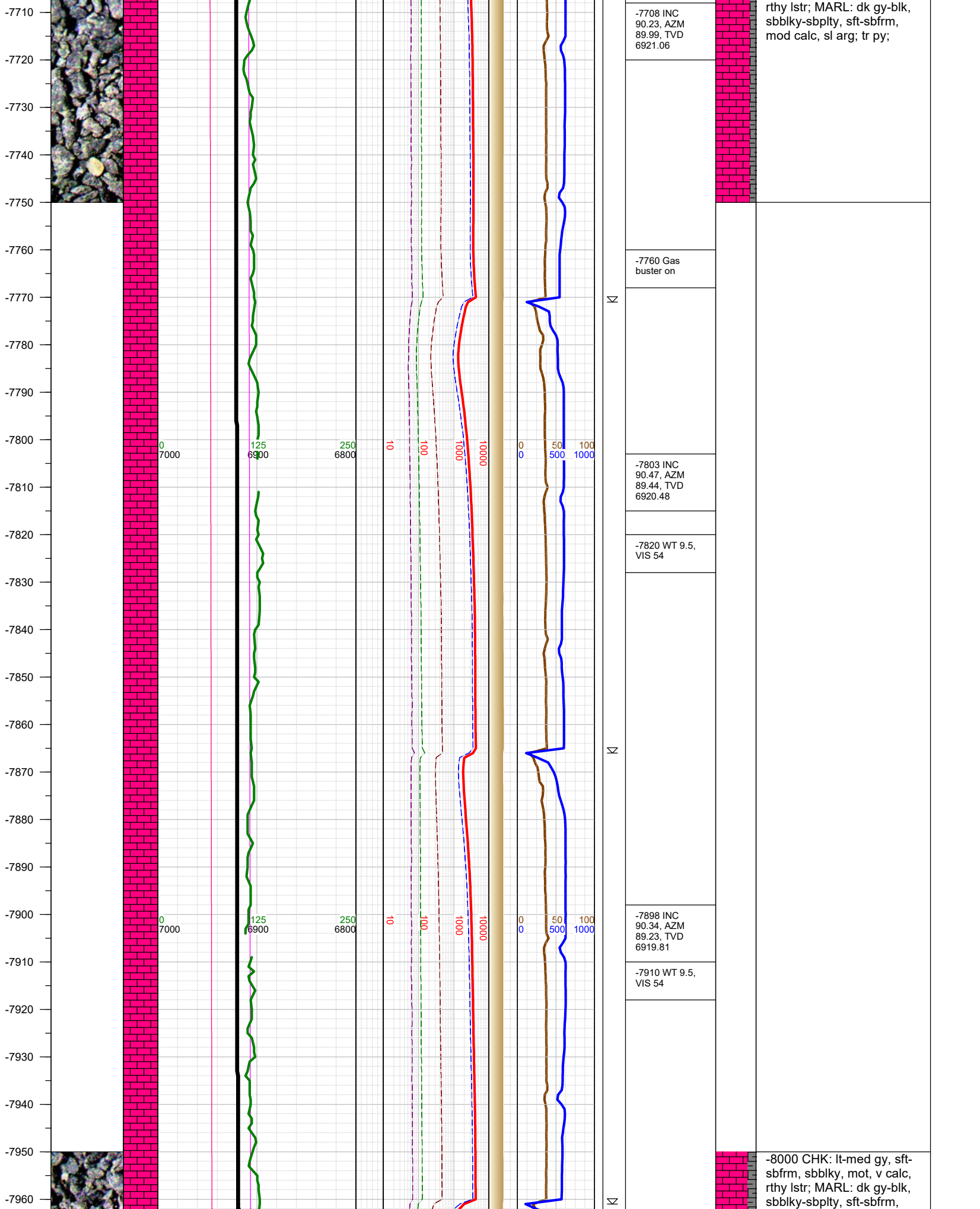

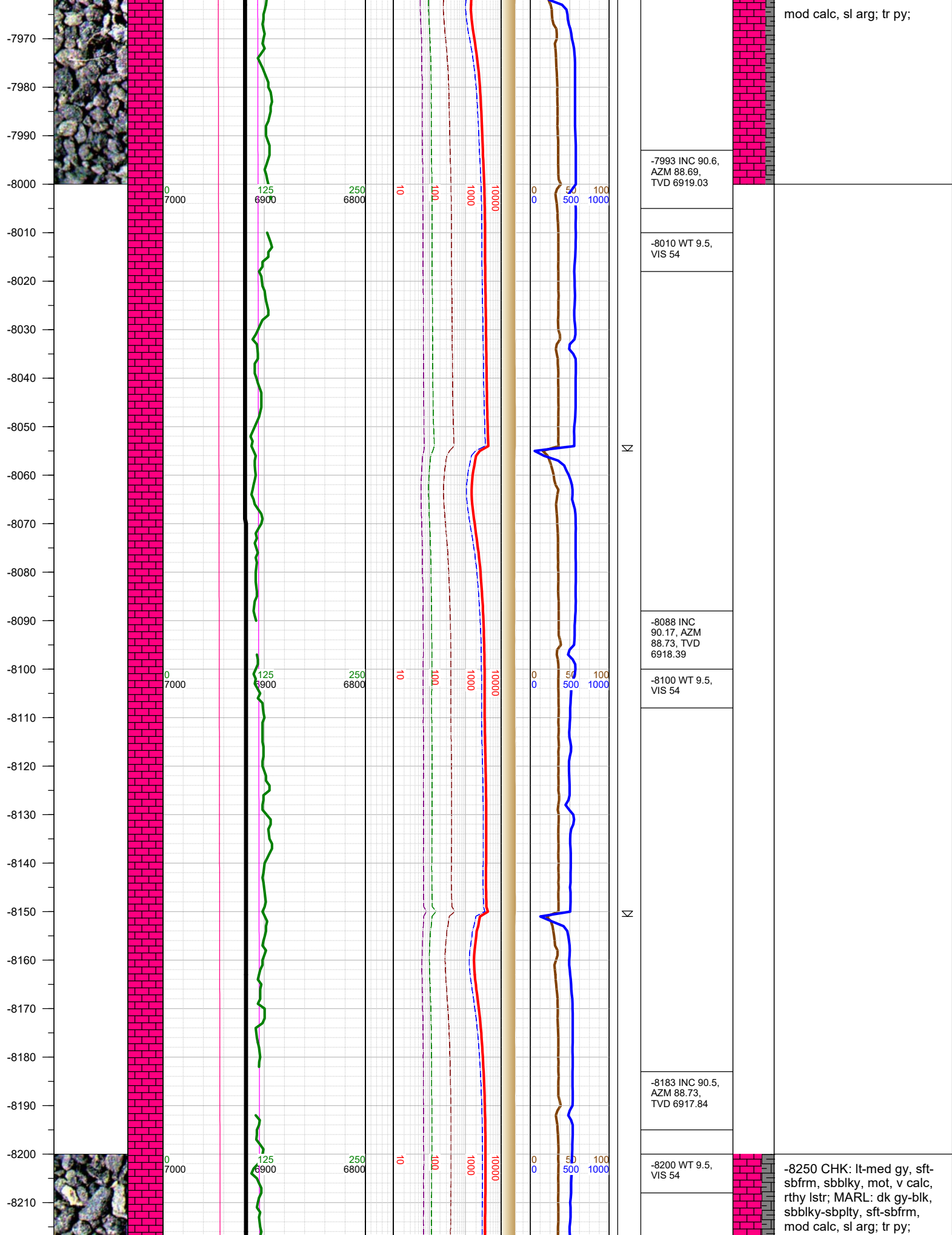

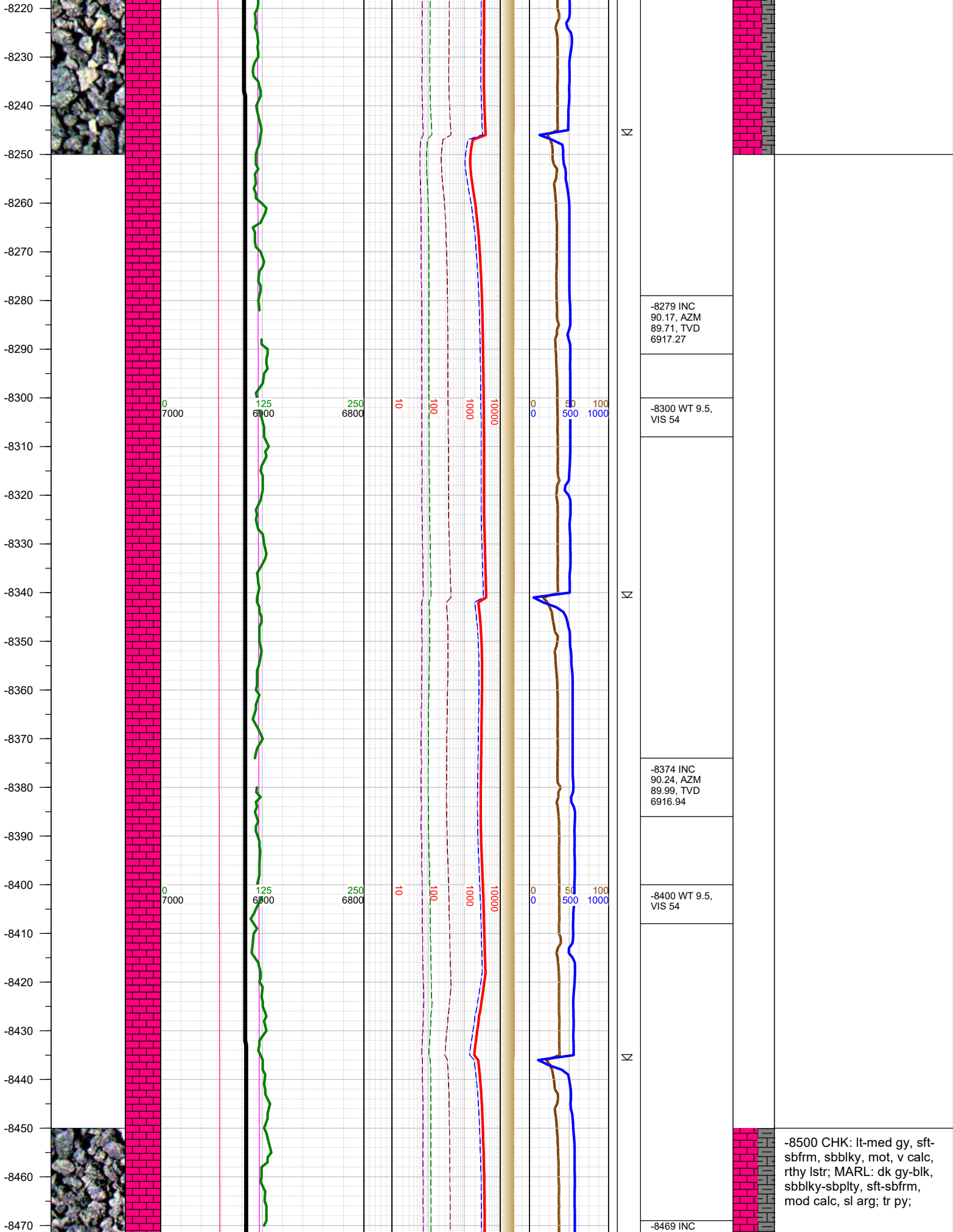

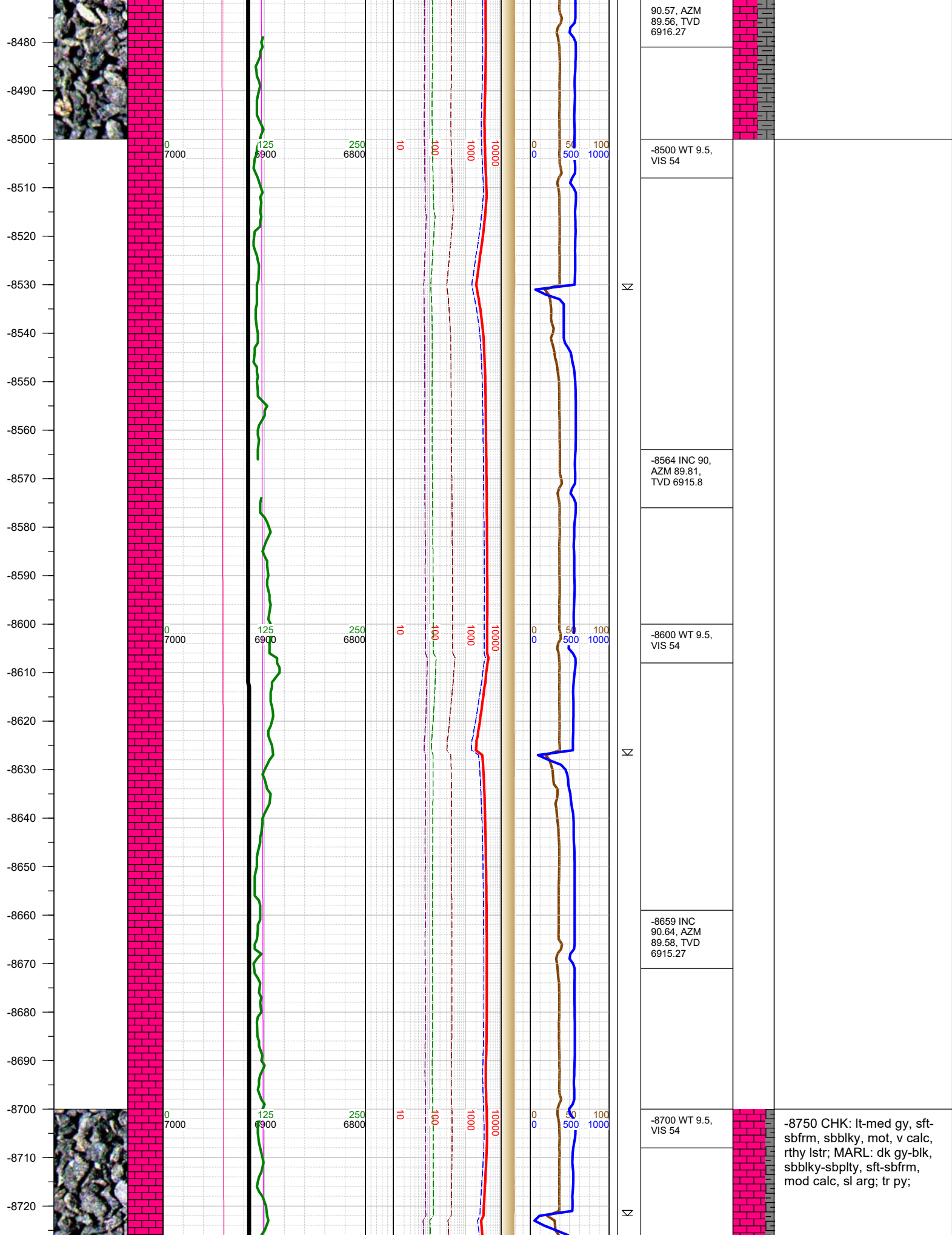

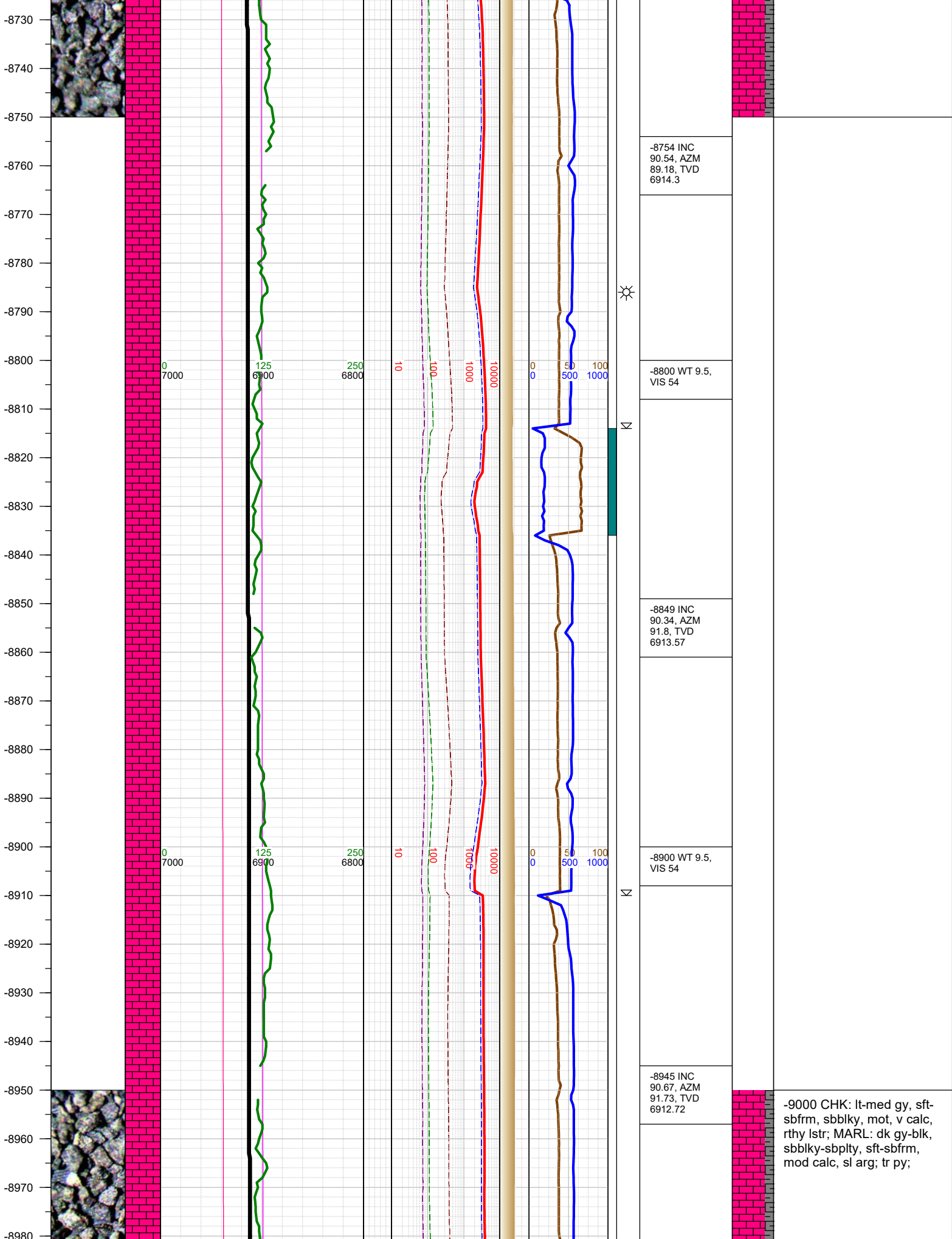

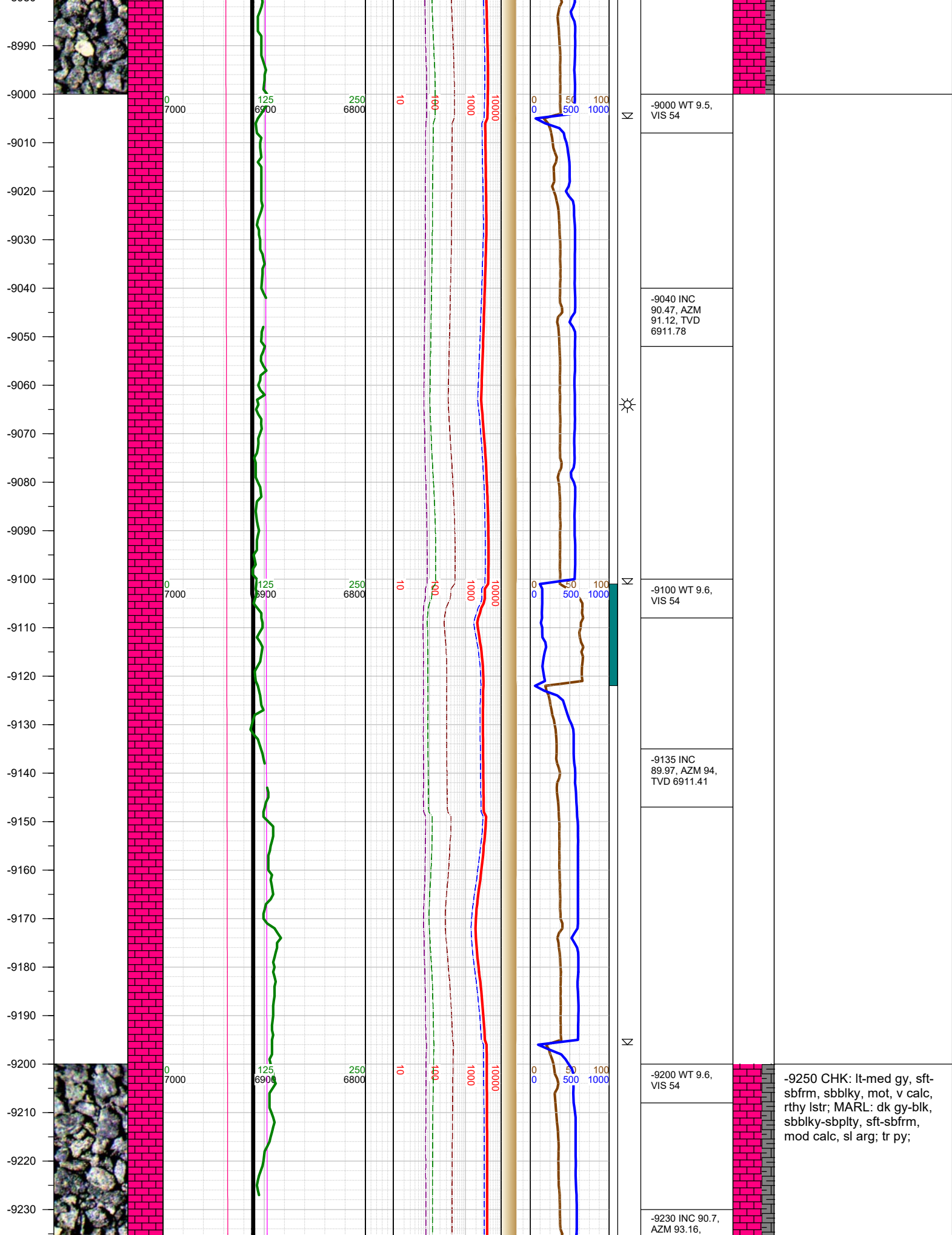

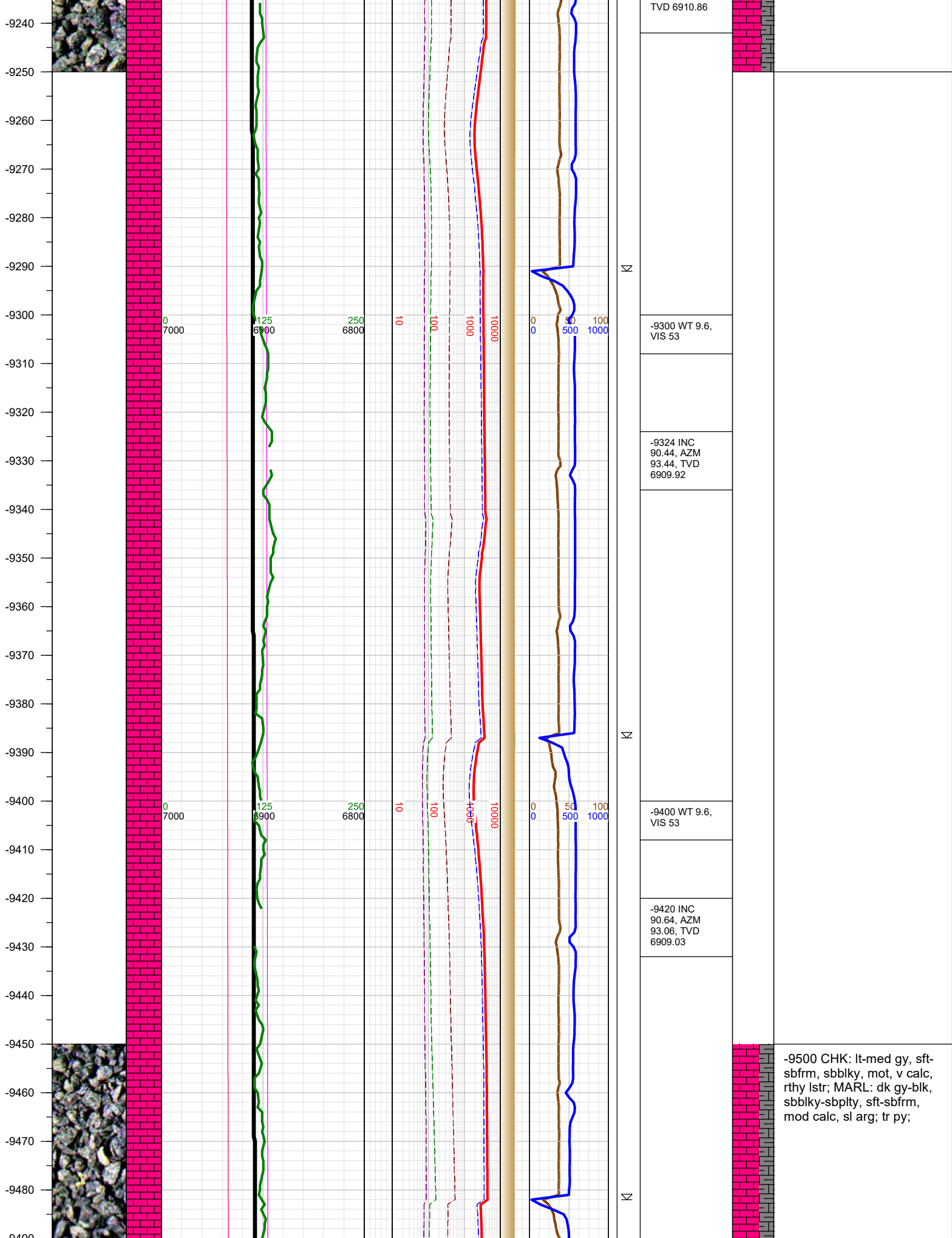

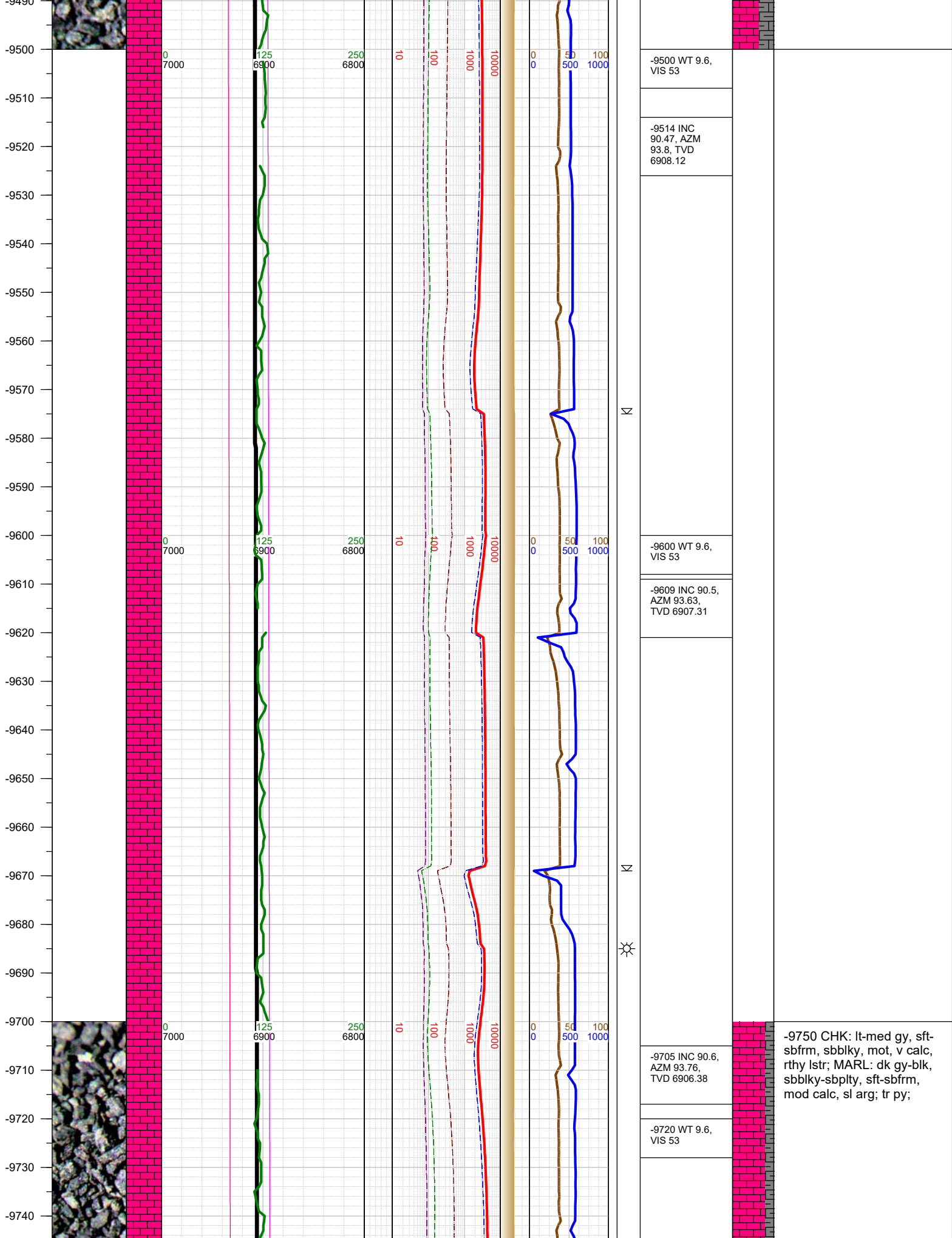

W

W

W

W

W

W

W

-9500 WT 9.6,
VIS 53

-9514 INC
90.47, AZM
93.8, TVD
6908.12

-9600 WT 9.6,
VIS 53

-9609 INC 90.5,
AZM 93.63,
TVD 6907.31

-9705 INC 90.6,
AZM 93.76,
TVD 6906.38

-9720 WT 9.6,
VIS 53

-9750 CHK: lt-med gy, sft-
sbfrm, sbblky, mot, v calc,
rthy lstr; MARL: dk gy-blk,
sbblky-sbplty, sft-sbfrm,
mod calc, sl arg; tr py;

-9750
-9760
-9770
-9780
-9790
-9800
-9810
-9820
-9830
-9840
-9850
-9860
-9870
-9880
-9890
-9900
-9910
-9920
-9930
-9940
-9950
-9960
-9970
-9980
-9990

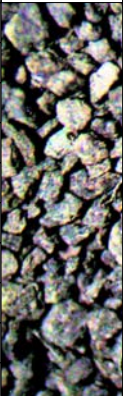

0
7000

125
6900

250
6800

10

100

1000

10000

0
0

50
500

100
1000

Σ

Σ

Σ

-9800 INC 90.4,
AZM 94.49,
TVD 6905.55

-9820 WT 9.6,
VIS 53

-9894 INC
89.09, AZM
91.94, TVD
6905.96

-9910 WT 9.6,
VIS 53

-9989 INC
89.13, AZM
92.05, TVD
6907.44

-10000 CHK: lt-med gy, sft-
sbfrm, sbblky, mot, v calc,
rthy lstr; MARL: dk gy-blk,
sbblky-sbplty, sft-sbfrm,
mod calc, sl arg; tr py;

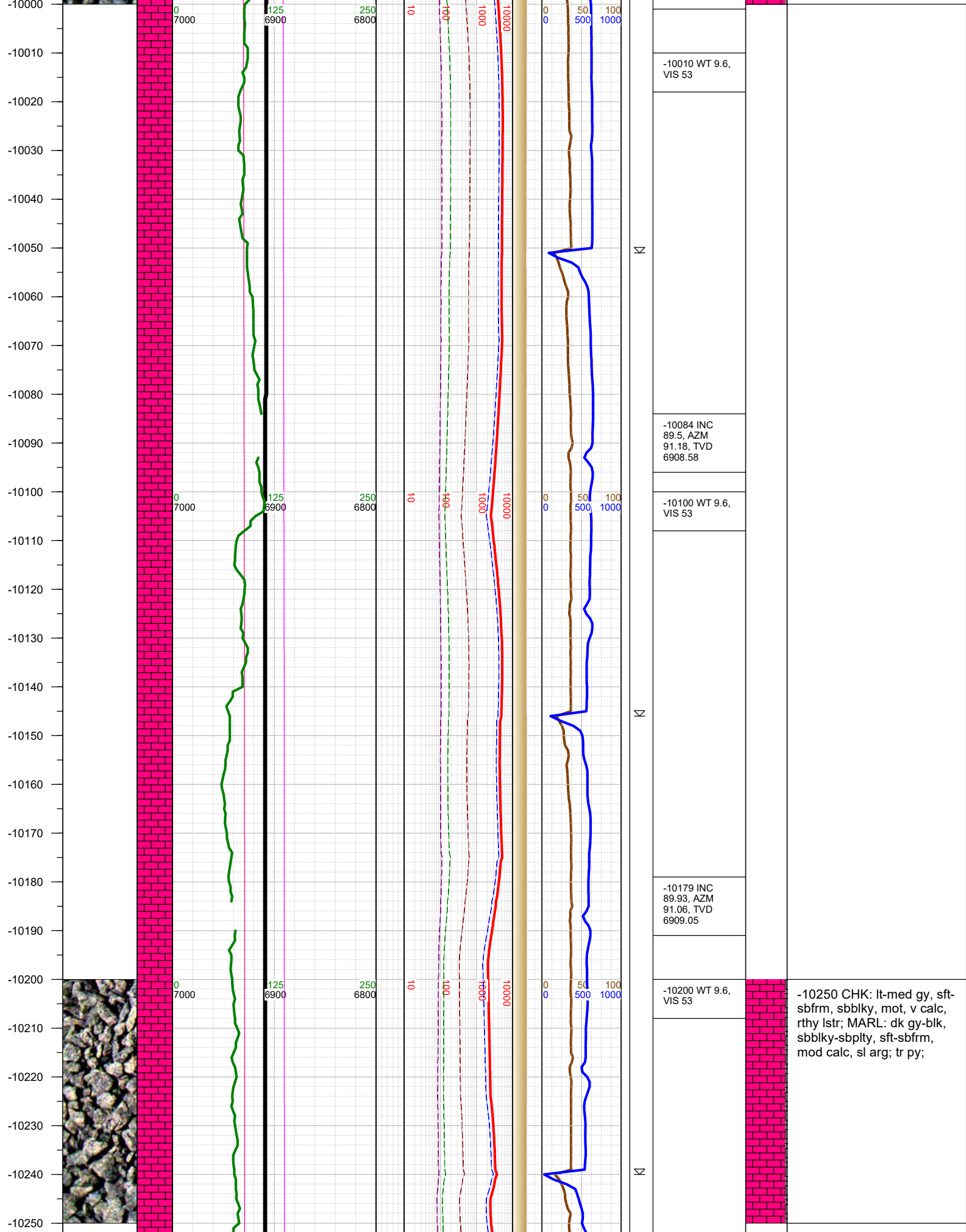

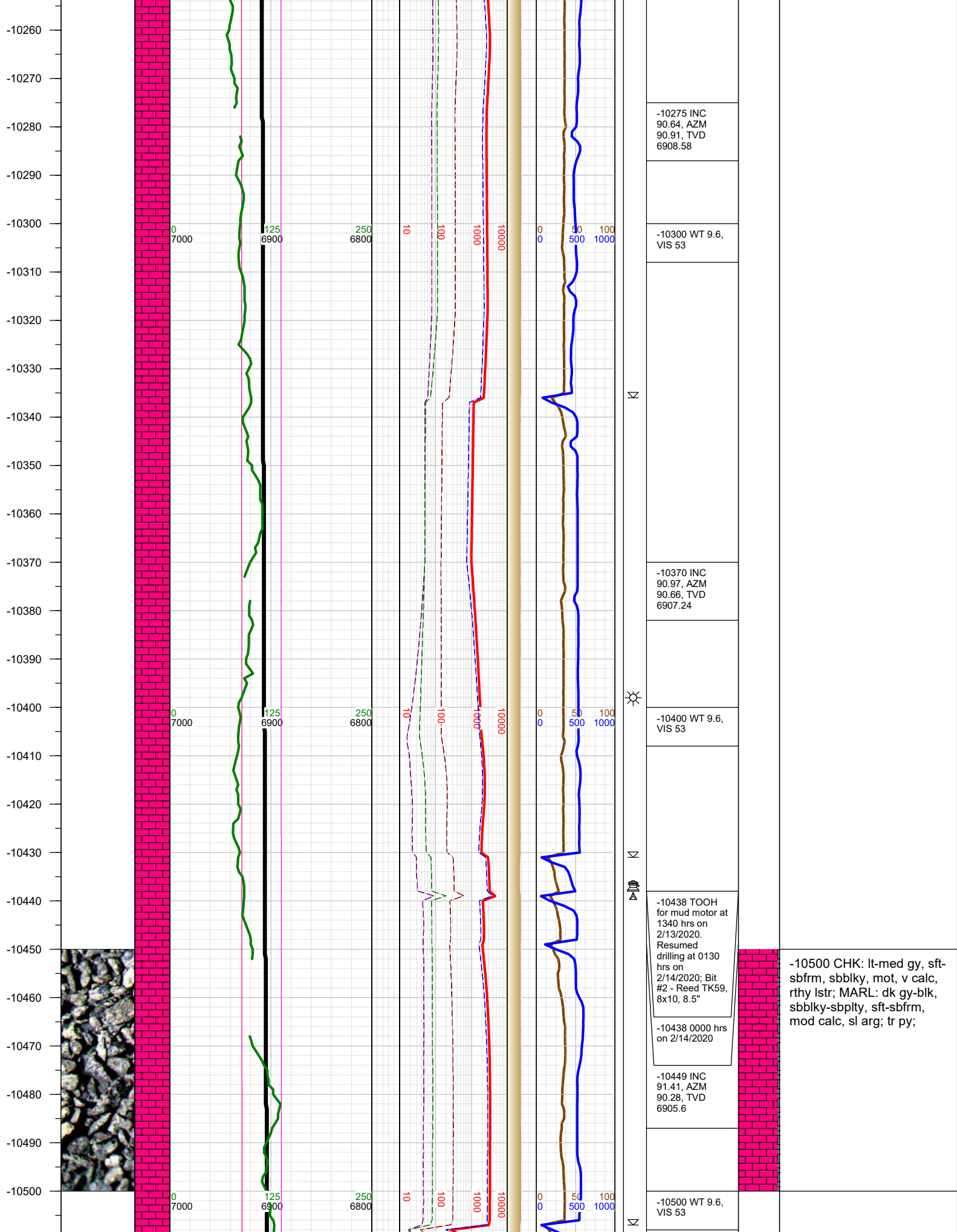

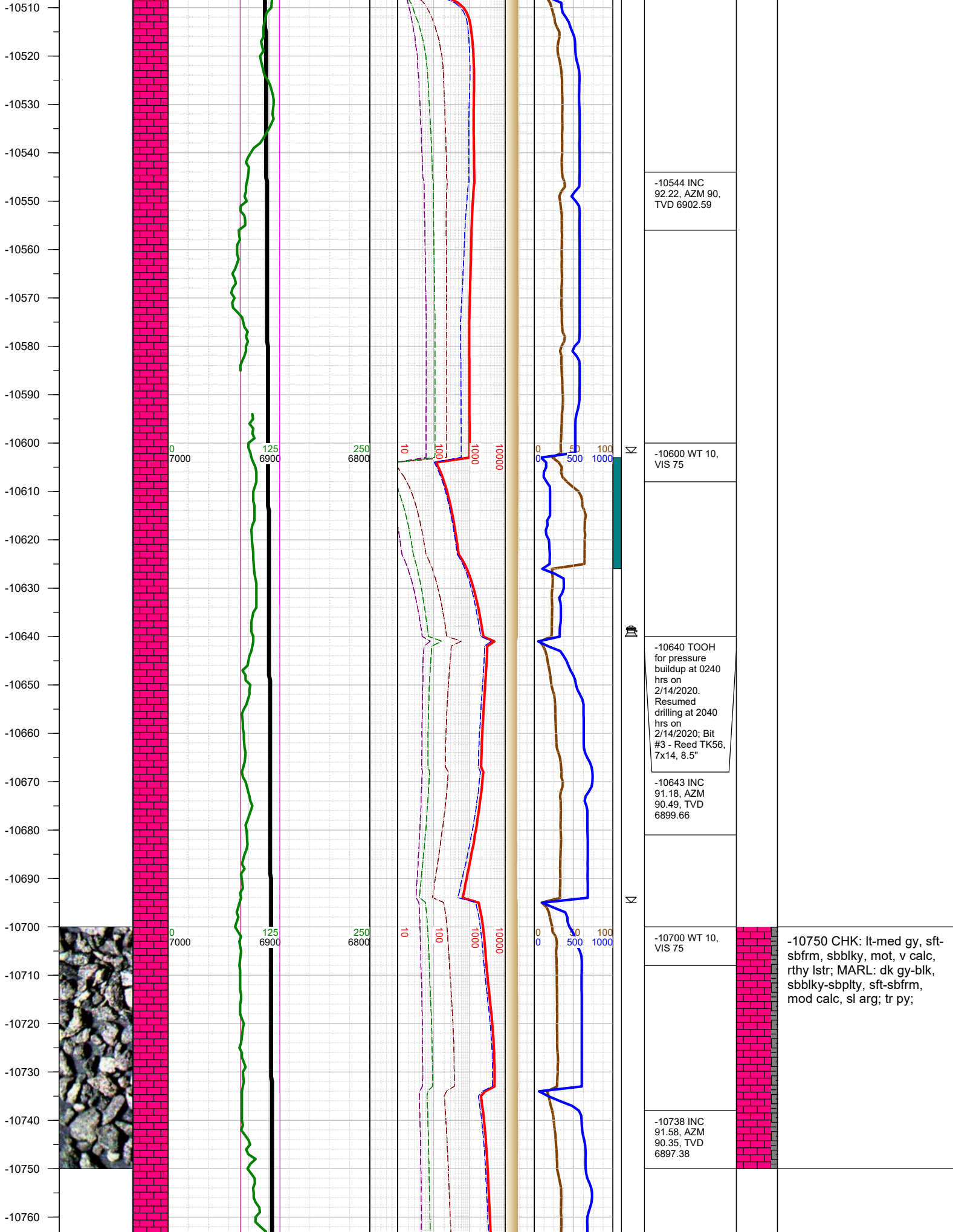

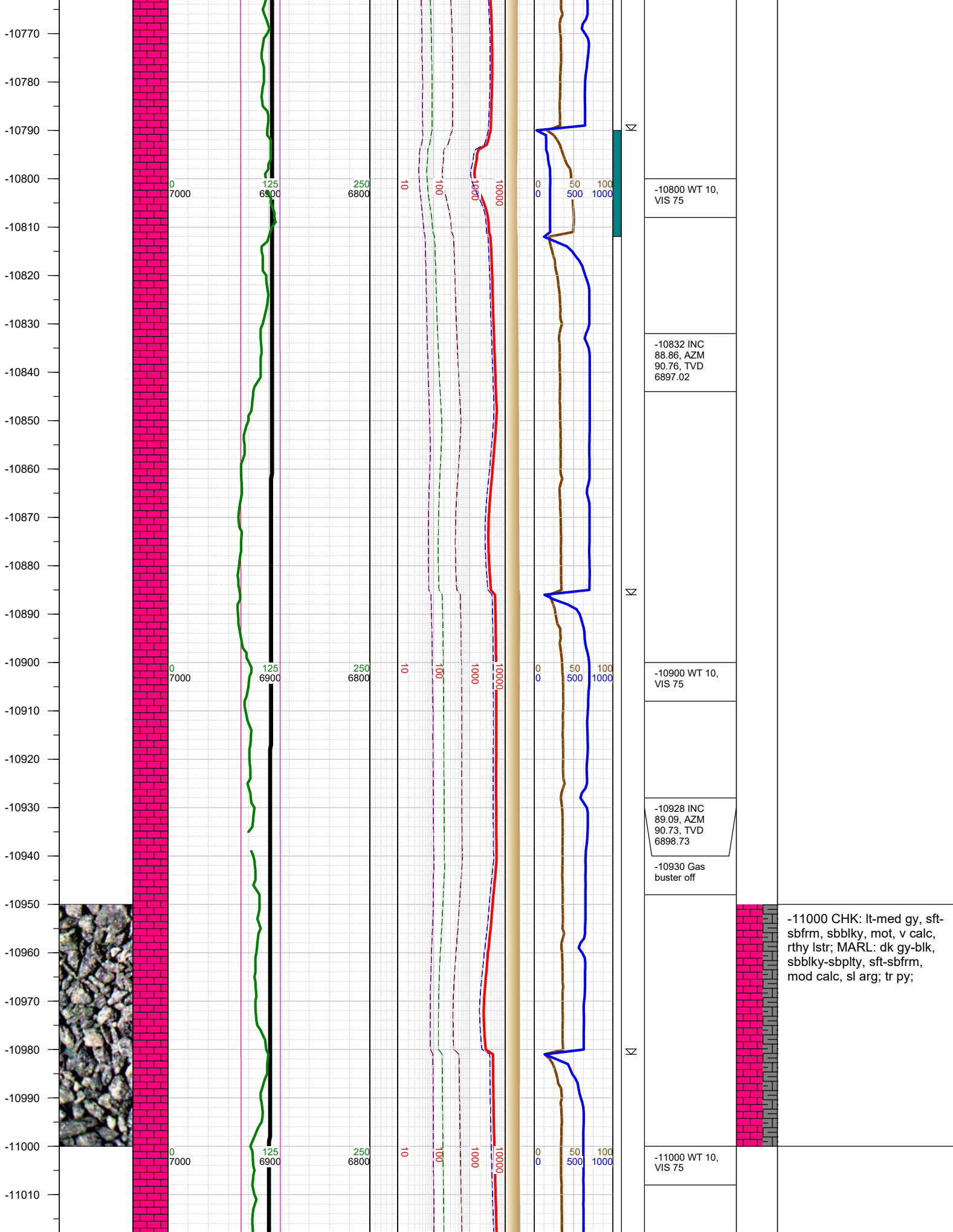

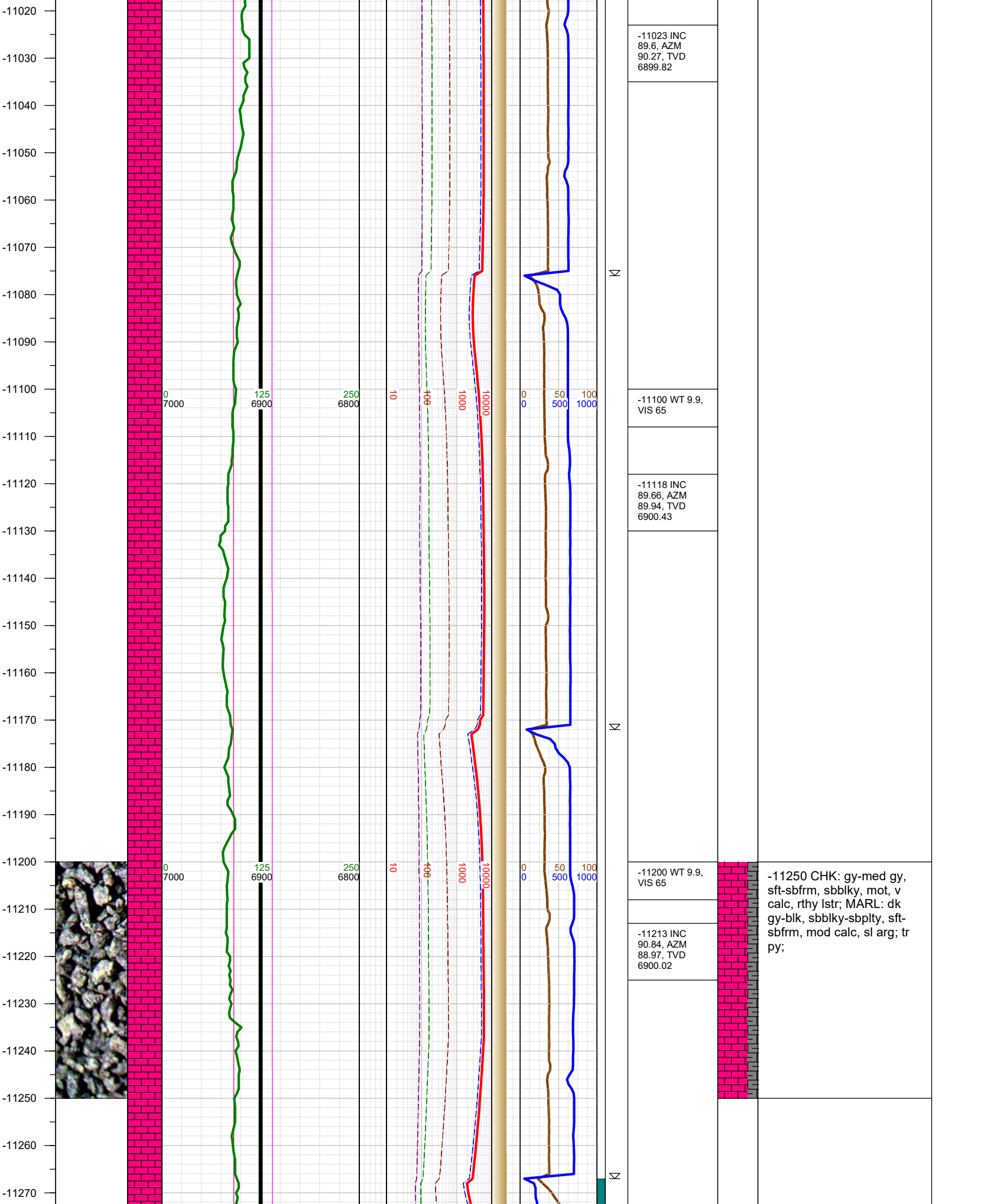

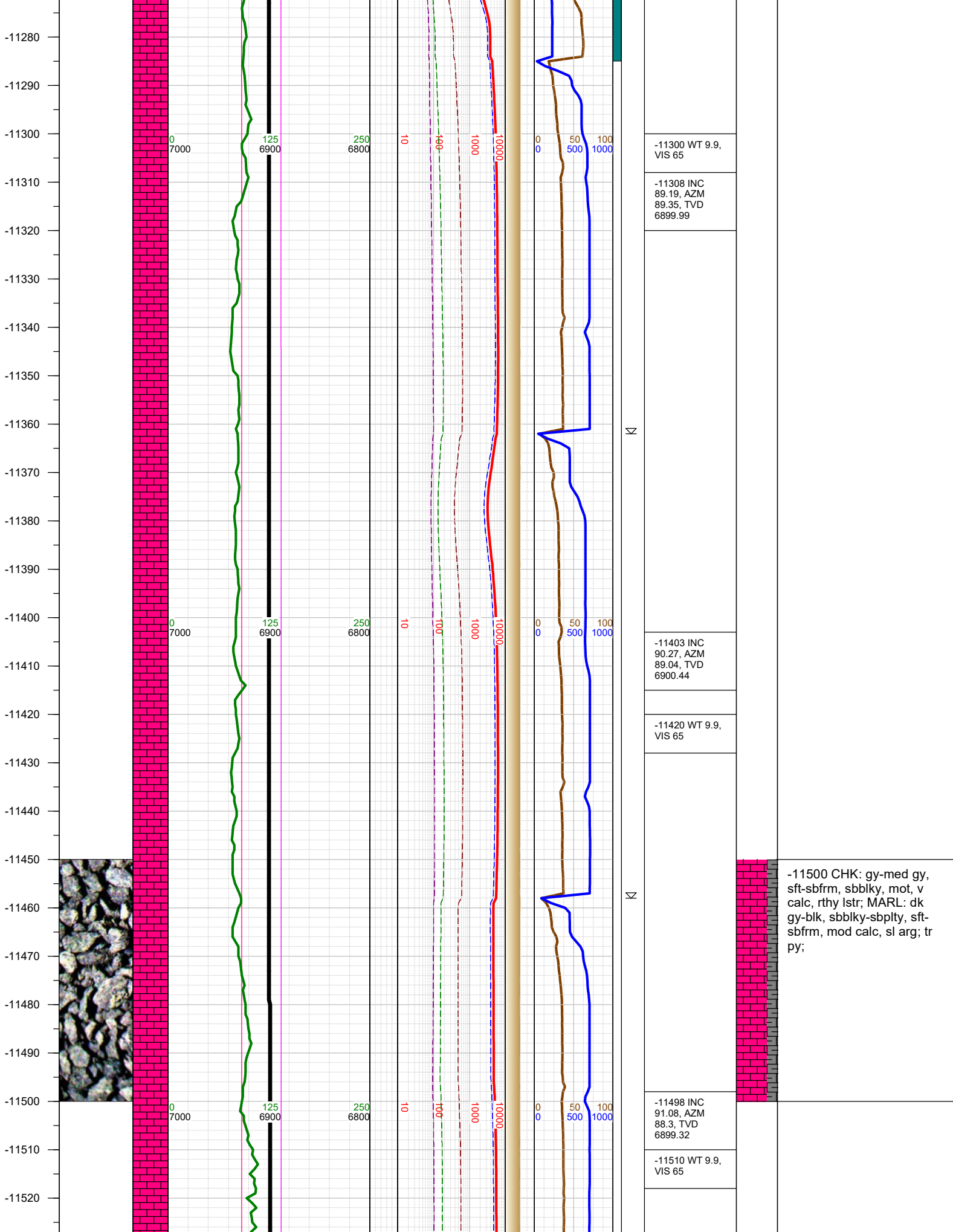

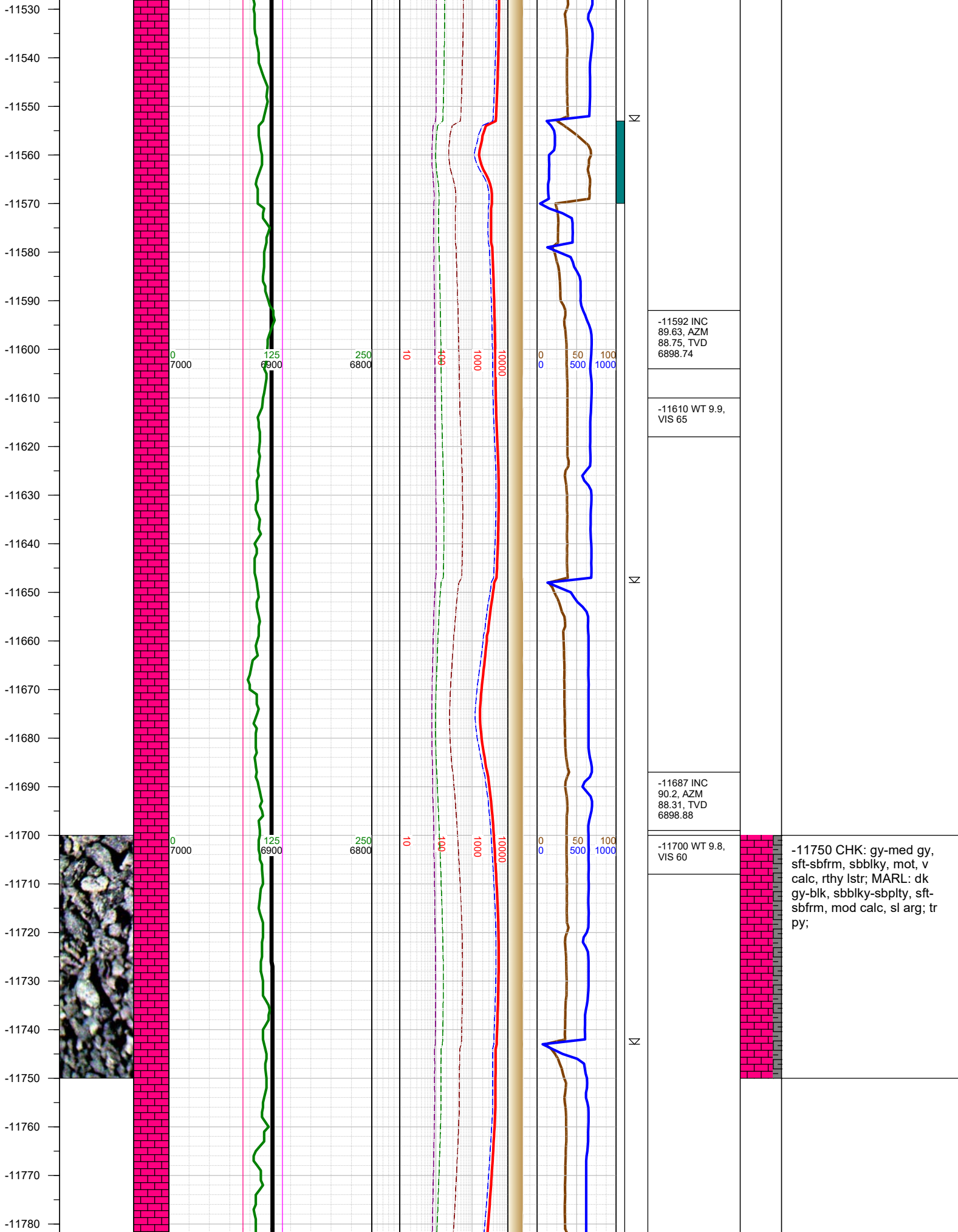

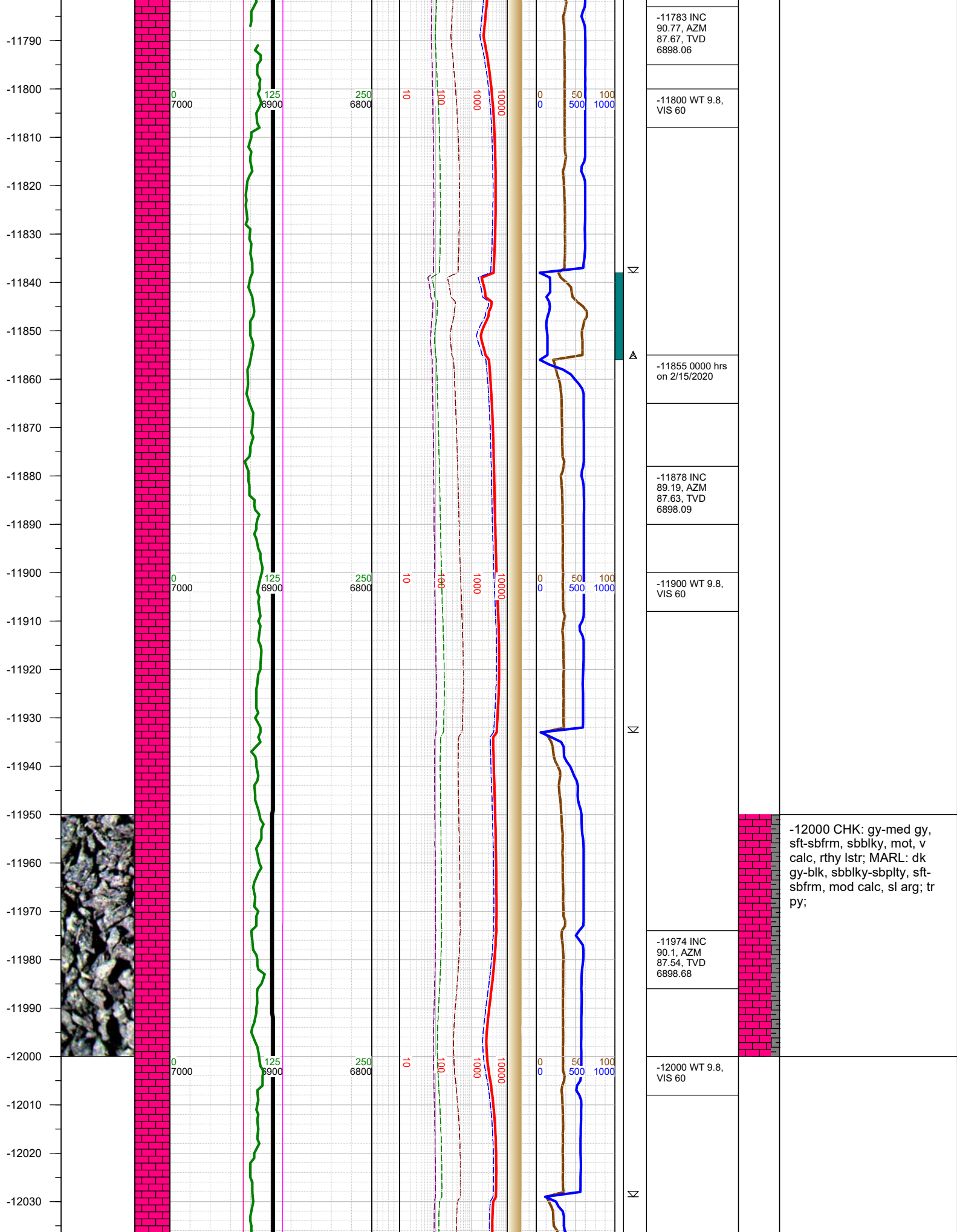

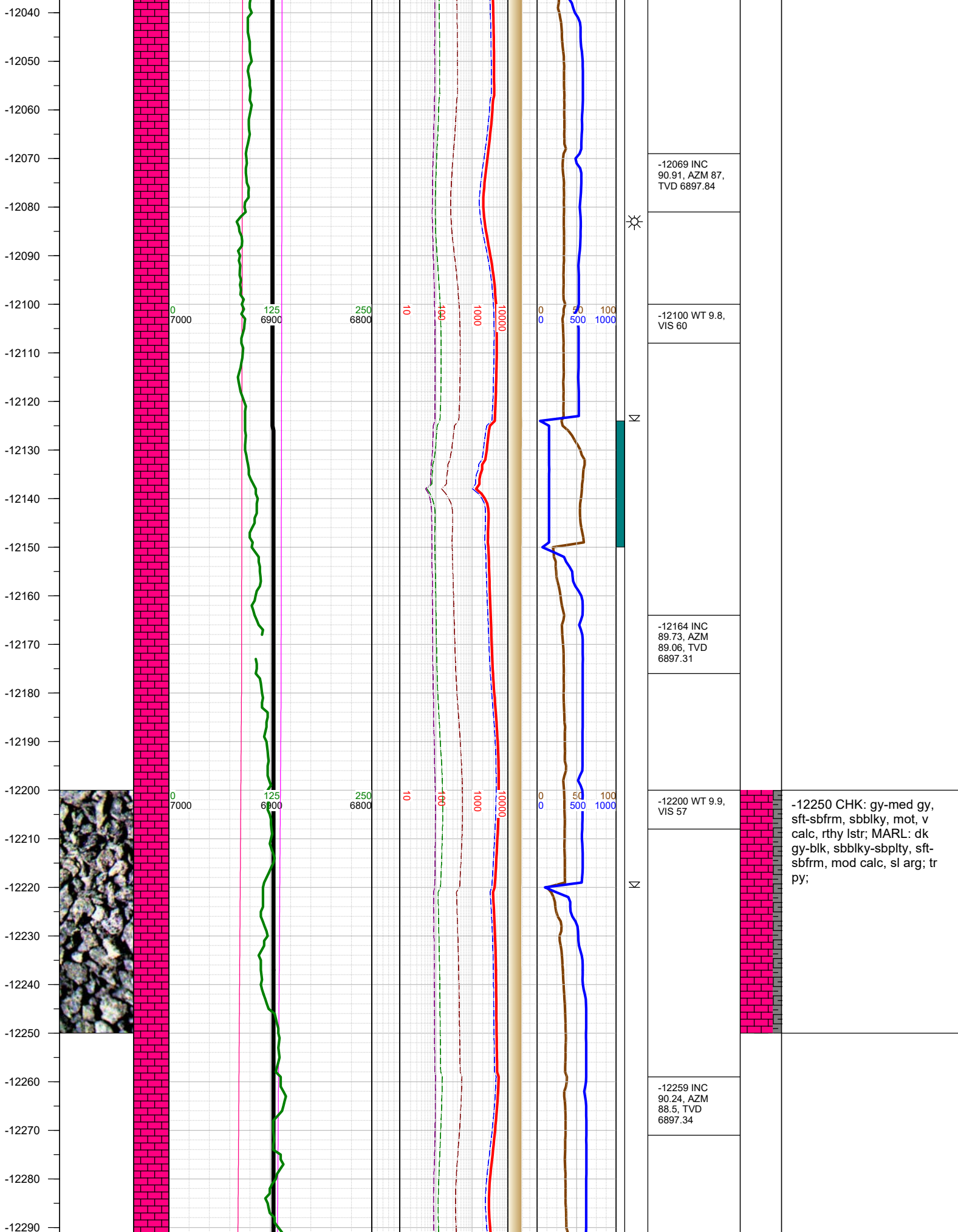

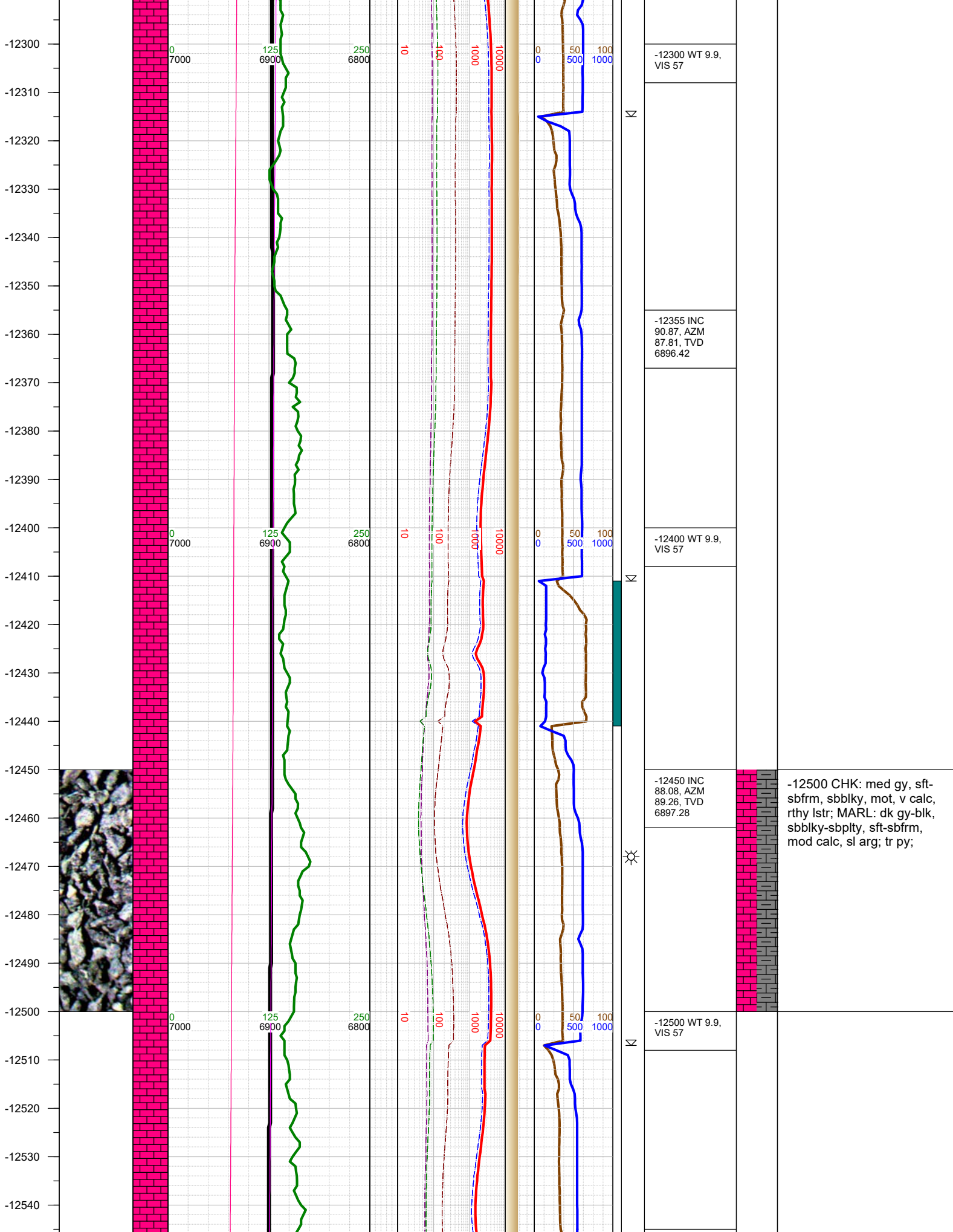

-12550
-12560
-12570
-12580
-12590
-12600
-12610
-12620
-12630
-12640
-12650
-12660
-12670
-12680
-12690
-12700
-12710
-12720
-12730
-12740
-12750
-12760
-12770
-12780
-12790
-12800

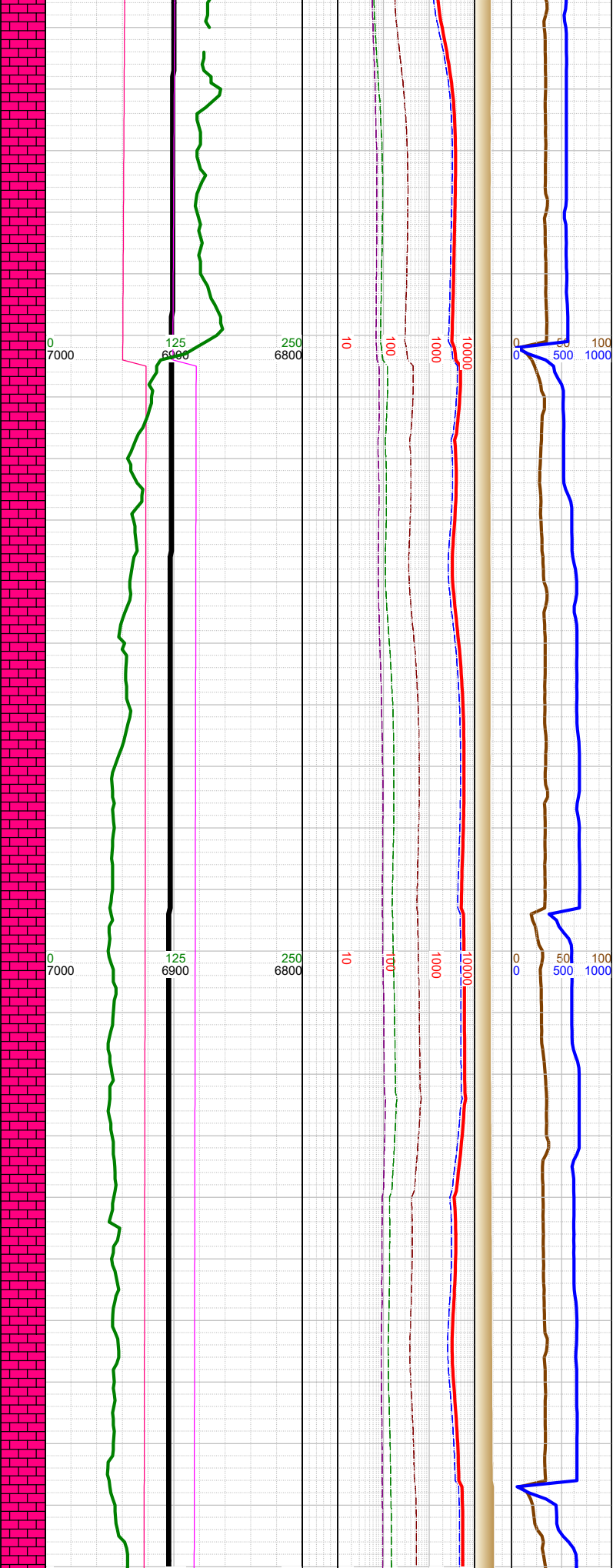
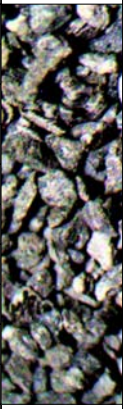

-12545 INC 88.39, AZM 88.72, TVD 6900.21
-12604 Fault: 18' up-throw; stayed in B2 Chalk
-12620 WT 9.9, VIS 57
-12640 INC 88.66, AZM 88.1, TVD 6902.65
-12700 WT 9.9, VIS 57
-12736 INC 89.46, AZM 88, TVD 6904.23

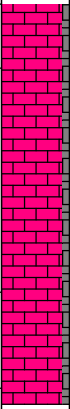

-12750 CHK: gy-med gy,
sft-sbfrm, sbblky, mot, v
calc, rthy lstr; MARL: dk
gy-blk, sbblky-sbplty, sft-
sbfrm, mod calc, sl arg; tr
py;

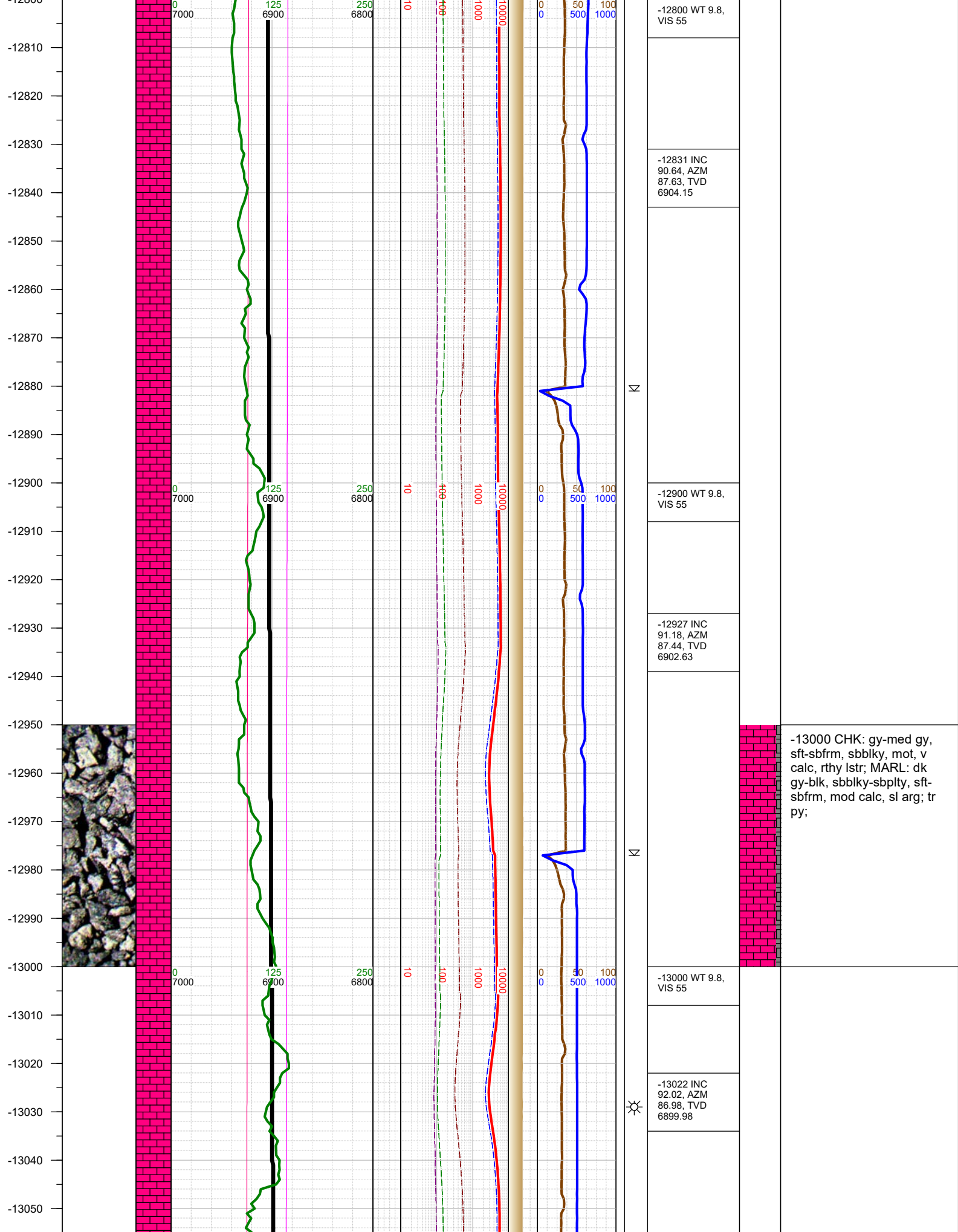

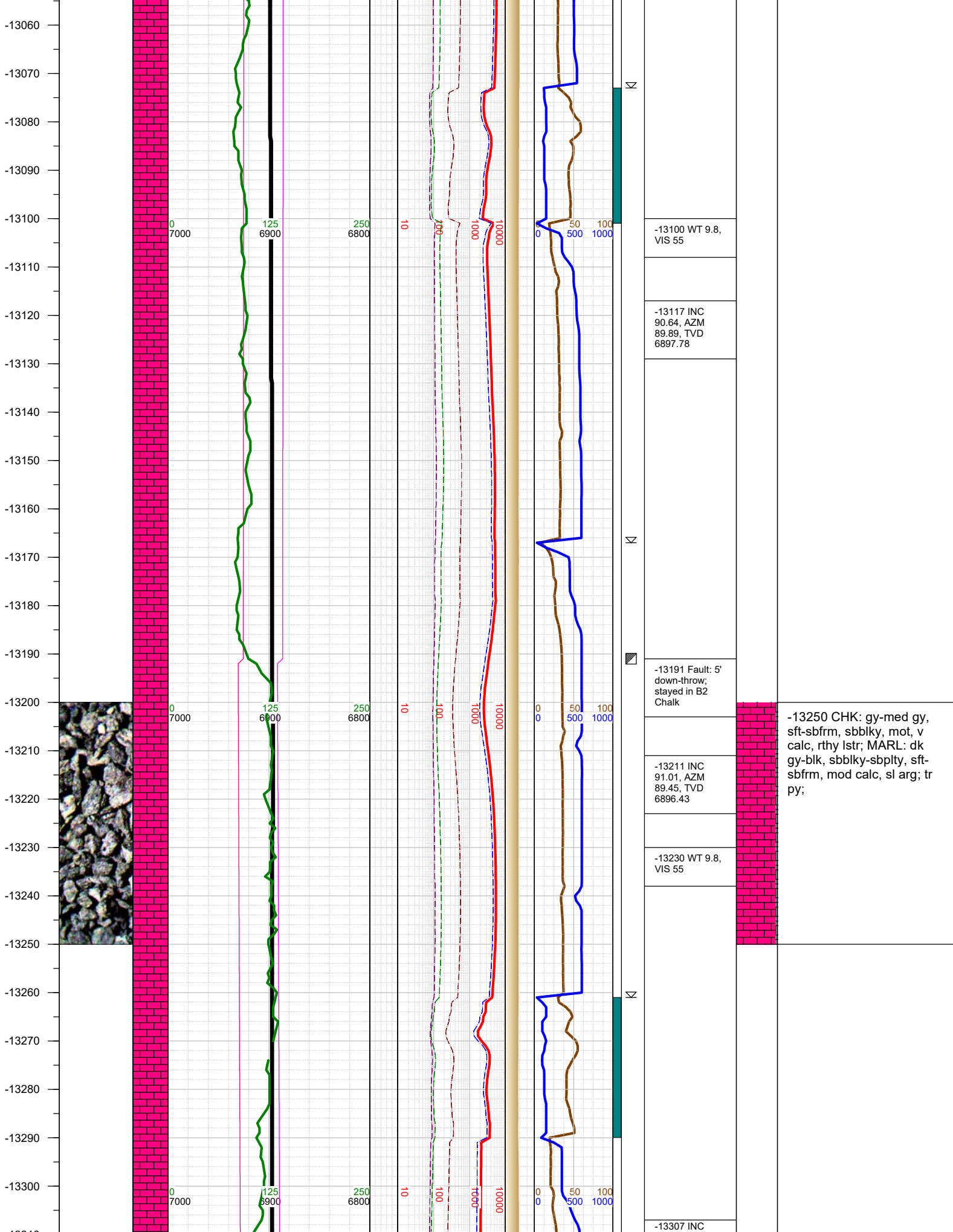

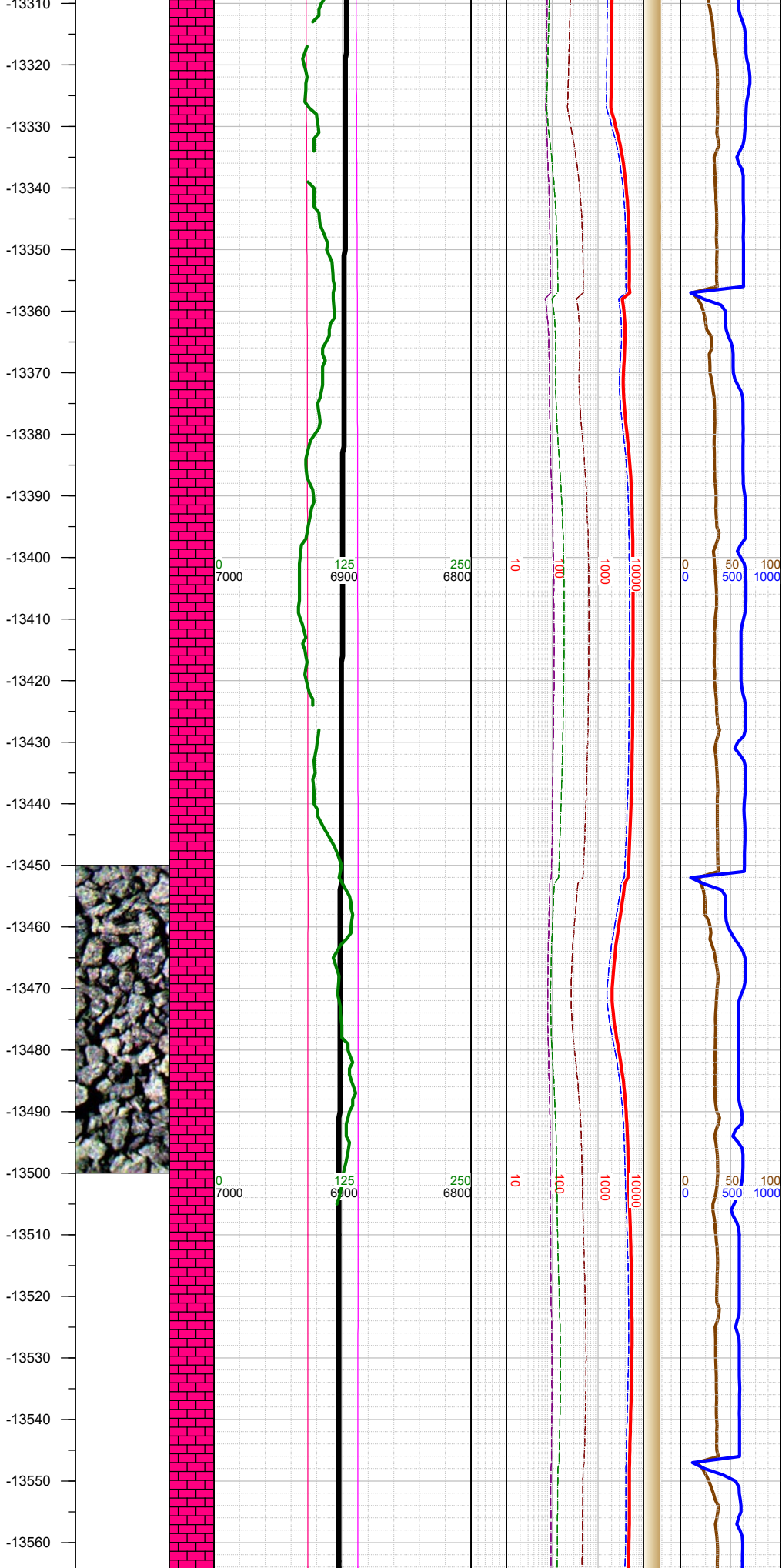

N	88.08, AZM 91.68, TVD 6897.19
	-13320 WT 9.8, VIS 55
	-13401 INC 88.32, AZM 91.38, TVD 6900.14
N	-13420 WT 9.8, VIS 55
	-13496 INC 88.59, AZM 91.56, TVD 6902.71
	-13510 WT 9.8, VIS 55
	-13500 CHK: gy-med gy, sft-sbfrm, sbblky, mot, v calc, rthy lstr; MARL: dk gy-blk, sbblky-sbplty, sft- sbfrm, mod calc, sl arg; tr py;

-13570
-13580
-13590
-13600
-13610
-13620
-13630
-13640
-13650
-13660
-13670
-13680
-13690
-13700
-13710
-13720
-13730
-13740
-13750
-13760
-13770
-13780
-13790
-13800
-13810

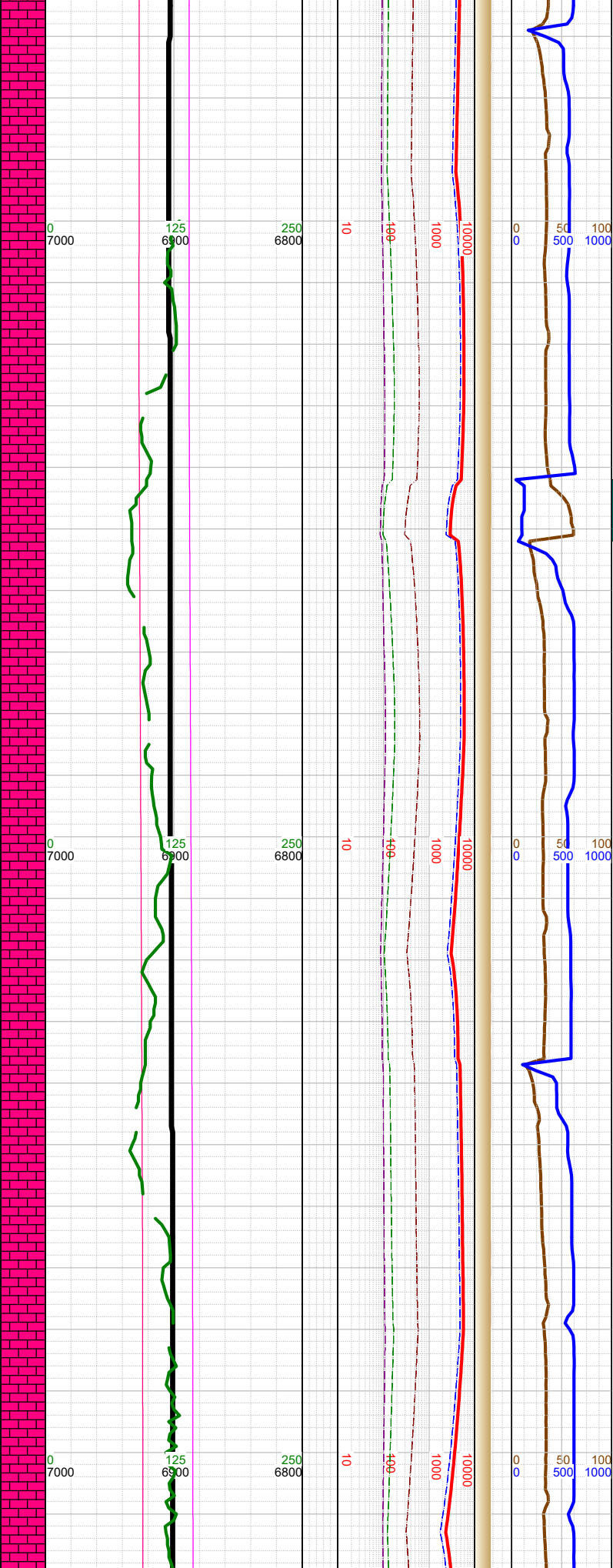

Σ
Σ

-13592 INC 90.1, AZM 91.4, TVD 6903.8
-13610 WT 9.8, VIS 55
-13688 INC 90.97, AZM 89.9, TVD 6902.9
-13700 WT 9.8, VIS 55
-13783 INC 91.65, AZM 89.66, TVD 6900.73
-13800 WT 9.8, VIS 55

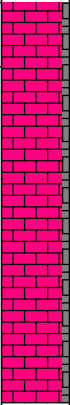

-13750 CHK: gy-med gy,
sft-sbfrm, sbbiky, mot, v
calc, rthy lstr; MARL: dk
gy-blk, sbbiky-sbplty, sft-
sbfrm, mod calc, sl arg; tr
py;

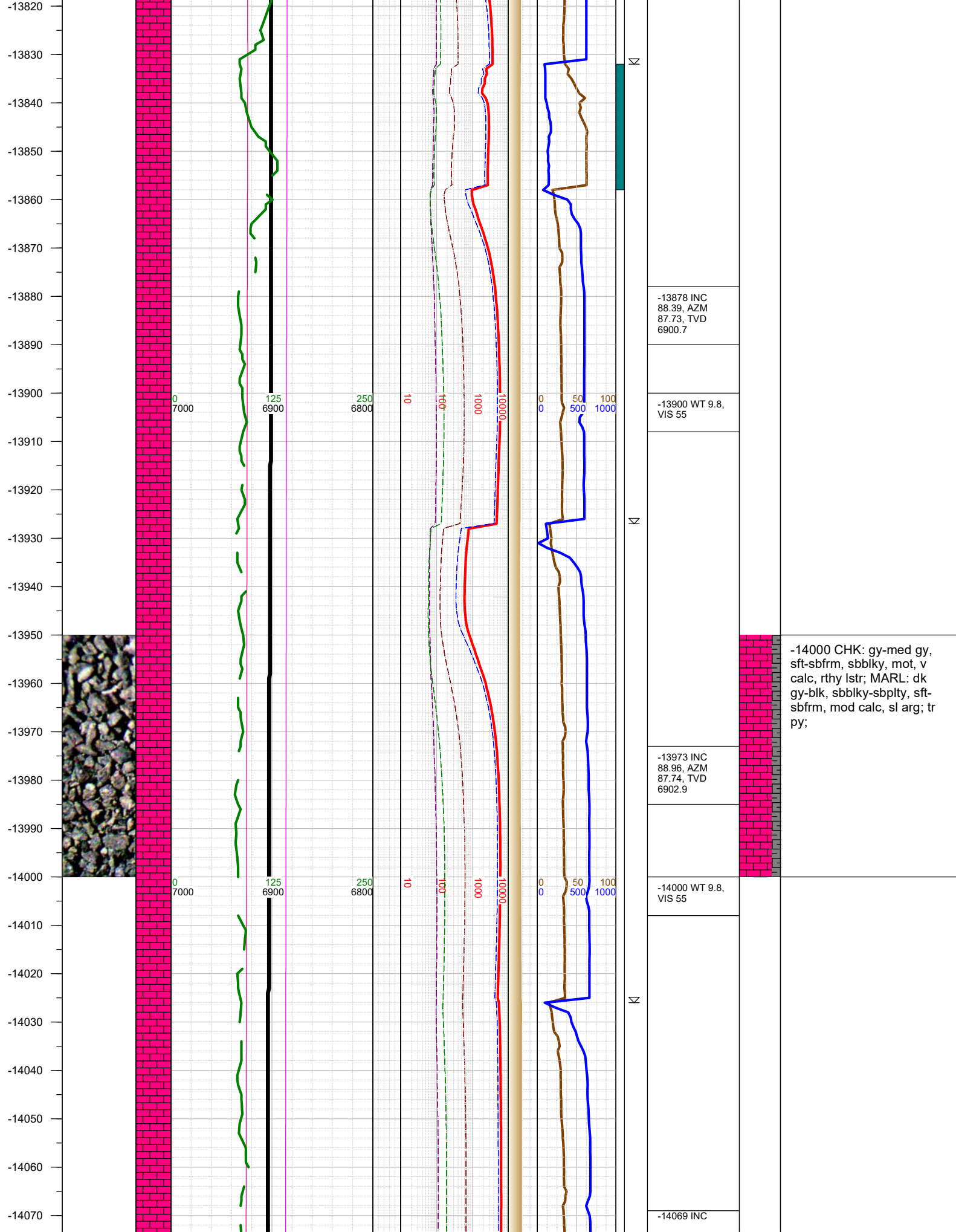

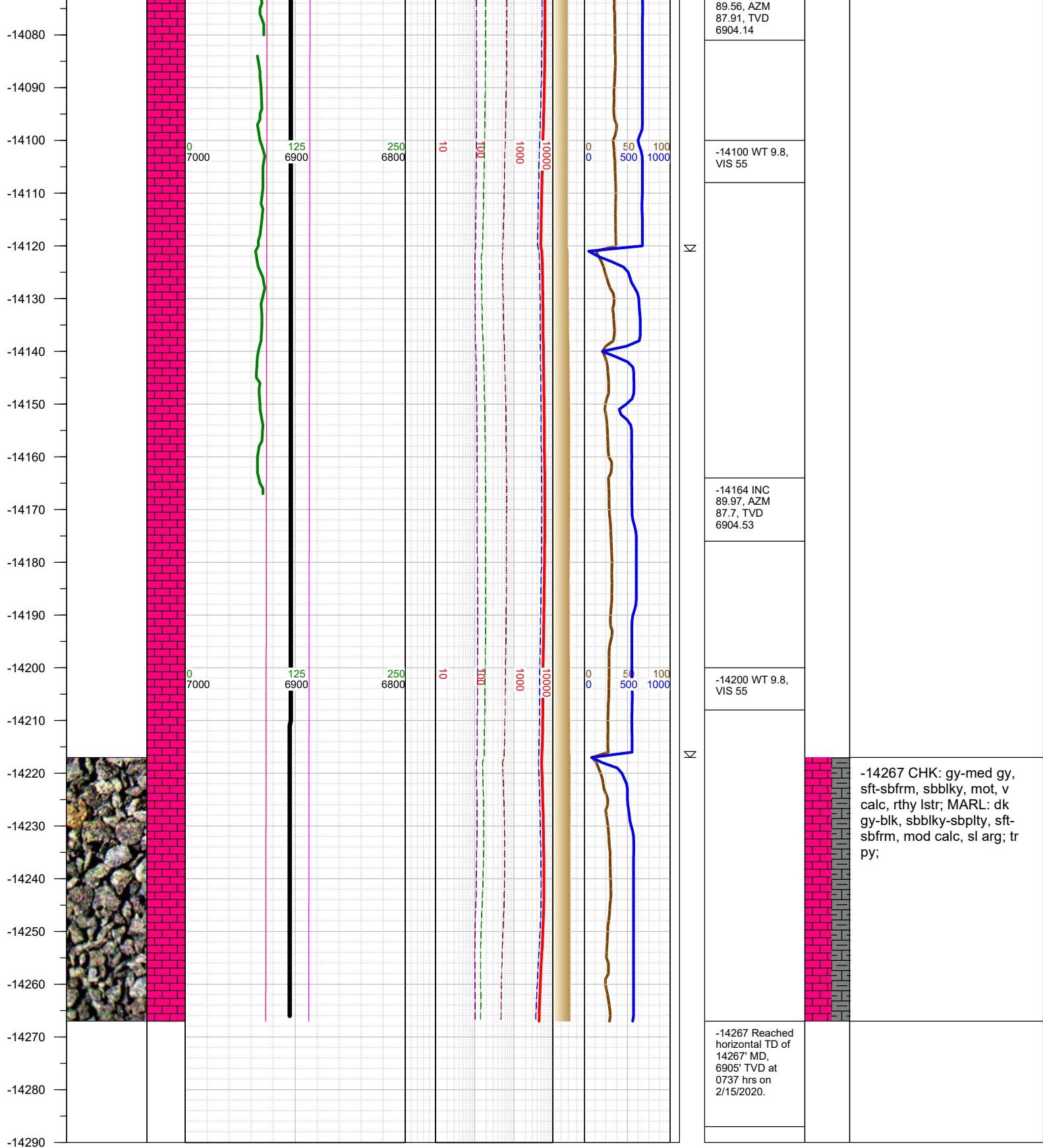

TOTAL DEPTH = 14267'

Thank you for using Earth Science Agency